

Price List

Export - Euro
May 2026

ICF

Introduction	General sales and delivery conditions	3
	Finishes collection	4
	Care & Maintenance	13
Seating	Una Chair Management	16
	Una Chair Executive	22
	Una Chair Stool	28
	Kuna Chair	30
	Valea Elle	34
	Valea Lounge	40
	Valea Esse	42
	Valea Elle Soft	46
	Valea Lounge Soft	49
	Valea Esse Soft	50
	Valea Elle Cantilever	54
	Valea Elle Cantilever Soft	55
	Stick Chair STK Skid base	56
	Stick Chair STK Stool	57
	Stick Chair ATK Skid base	58
	Stick Chair ATK 4/5 star base	60
	Stick Chair ATK Quattro	68
	Stick Chair ATK Cantilever	71
	Stick Chair ETK Skid base	72
	Stick Chair ETK 4/5 star base	74
	Stick Chair ETK Quattro	78
	Stick Chair ETK Cantilever	80
	DSW Chair	82
	DuoChair Edge	86
	Duo Meeting	92
	Una Plus HD	98
	Una Plus	102
	Una Plus Executive	108
	Pyla Mesh	112
	Pyla Mesh Stool	114
	Pyla Cantilever	116
	Pyla Quattro	117
	Cloud Chair	118
	Ronda Chair	124
	Alba Chair 4/5 star base	126
	Alba Chair Quattro	129
	Alba Chair 4 legs wood	130
	Alba Chair Skid base	131
	Musa Chair	132
	Finn Chair Skid base	136
	Finn Stool Skid base	138
	FinnWood	139
	Patoz	140
Luar PLR	141	
New York Chair	142	
New York Sofa	143	
Desks and conference tables	PFlex	146
	Vesta	170
	PMesco	172
	PBox	182
	PComm	190
	P50	194
	P80	198
	NoTable	204
	UniTable	226
	EMG Executive Meeting Group	238
	Luar TLR	244
Systems	Quadro Freestanding Media stand	248
	Quadro Freestanding Space dividers	251
	Metal storage	256
Accessories/Components	Seating	264
	Desks and conference tables	272
	Systems	280

General sales conditions

General sales conditions will be applied to all ICF sales. Any different or particular condition has to be considered invalid unless approved in writing by ICF.

Purchase Orders

Purchase orders are made in writing and are deemed to be accepted by ICF only upon provision of an order confirmation to customers. Customers are required to check and verify the order confirmation and return it to ICF signed for acceptance. ICF reserves the right to decline a purchase order at its sole discretion and for any reason.

Price

Unless otherwise agreed by ICF in writing the price for the goods shall be the price set out in the ICF price list published on the date of the order of the goods by the buyer. VAT is always paid by the purchaser.

The price is understood to be ex works at the premises of ICF and does not include costs and charges for additional or special services, packaging in wooden boxes, transportation, shipping, assembly, installation, goods unloading, removal/disposal of packaging and/or insurance, unless expressly indicated in the order confirmation. The products remain under the ownership of ICF until the full price has been paid.

Changes | Cancellation and Penalty

ICF reserves the right to assess any requests for minor changes to the order confirmation provided that those requests received in writing within 2 days of the order confirmation date. Changes shall only be deemed to be accepted upon provision of a new order confirmation which, in replacing the previous version, may contain price increases and/or alterations to the previously established sales conditions.

ICF does not accept order confirmation cancellations and, in the case of cancellation, customers will be required to pay a penalty.

Payment of the Price and Default Interest

Purchasers is required to pay the price to ICF by the methods and due dates indicated in the order confirmation. Payment for the sale of components, accessories, fabrics or repairs is made in advance. Default interest is incurred by purchasers, on the sums due to ICF, from the due date up until payment of the balance, in accordance with Italian Legislative Decree no. 231/02.

Delivery | Collection | Transportation | Shipping

The terms of delivery, shipping and/or transportation shown by the order confirmation are merely indicative, unless otherwise specified. The delivery is understood to be made ex works at the premises of ICF. Purchasers are required to collect the order within 10 days from the communication that the goods are ready for delivery. Any collection beyond that deadline incurs for purchasers a penalty amounting to 3% of the sale price.

ICF will not be liable for any direct, indirect or consequential loss, costs damages, charges or expenses caused indirectly by any delay in the delivery of the goods that are completely or partially incomplete for the following reasons:

- payment procedures not maintained by the buyer;
- necessary information requested and not received in due time;
- delays due to Force Majeure (strikes, union problems, supplier's delays, transport problems, accidents, fires, meteorological events or any cause that cannot be controlled by ICF).

Request for Delayed Delivery of Goods

Any request for delayed delivery must be received in writing by ICF at least 3 days prior to the agreed delivery term. ICF will store the goods free of charge for the first 48 hours, subject to the reimbursement of costs incurred. For any longer storage period, purchasers are required to pay a daily charge amounting to 1% of the sale price.

Complaints | Returns and Repairs

Customers are required to check the goods upon delivery and to record on the goods delivery note any damage visible on the packaging itself. Any complaints must be received in writing by ICF within 2 days from delivery. Differences between products purchased at different times may not be subject to complaints. ICF is not liable for damages after delivery or caused by purchasers or third parties. Repair costs are borne by the purchasers. ICF does not accept returns unless expressly authorised in writing. Authorised returns are understood to be delivered carriage paid to the premises of ICF.

Warranties

ICF products are covered by legal warranties for defects and/or lack of quality. The terms for reporting and exercising the action are those established by law. The warranty does not cover the product in each of its parts and/or components if it has not been installed, commissioned, used and/or maintained in accordance with ICF instructions. The warranty does not cover and/or marks caused by impacts, incidental contact between products themselves and/or other furniture, incidents or foreign body. Defects or lack of quality that may be reported do not include any deformities and/or variations in shades of Color, grain or texture of wood or marble or leather nor any folds of fabric, mesh or leather in the corner areas and/or curves of the seats, as these variations are due to natural and/or structural aspects of the material which are not attributable to ICF.

Privacy Information Notice

ICF S.p.A., Via Cassanese 108, Vignate (MI) - ITALY, as Processing Controller, hereby informs you that data provided by customers for management of the contractual relationship is mandatory and is processed in accordance with Italian Legislative Decree no. 196/03 (so-called Privacy Code) in paper, computer and/or electronic format by the member of staff instructed to fulfil the requirements of an administrative, accounts or fiscal nature and/or for legal obligations and that it may be communicated to third parties for those purposes. By sending the purchase order and accepting these general conditions of sale, customers authorise the processing of data provided for the aforementioned purposes. Customers retain the rights identified at Art. 7 of Italian Legislative Decree no. 196/03, including: the right of access to their data, request for information on processing, rectification, update, addition and/or cancellation of data, objection to data processing. Customers may exercise these rights by making a request to ICF S.p.A.

Applicable Law and Court with Jurisdiction

ICF sales are understood to be made at its headquarters in Italy and are regulated by Italian law. For any dispute, the Court of Milan shall have exclusive jurisdiction.

Domicile

For reports, complaints, requests and/or information:

ICF S.p.A.

Via Cassanese 108, 20052 Vignate (MI) - ITALY

Tel. +39 02 9508031 - Fax +39 02 95364012

info@icf-office.it - www.icf-office.it

Category	Description	Color	Code
----------	-------------	-------	------

CATEGORY A



BRAVO
Composition: 100% post-consumer recycled polyester
Width: 140 cm
Weight: 350 gr/lm - 250 gr/m²
Fire reaction test: UNI 9175 classe 1 IM, California TB 117-2013, EN 1021-1&2, BS 5852 CRIB 5, BS 7176 Class Medium Hazard
Abrasion test: Martindale 100.000 turns EN ISO 12947-2
Labelling: STANDARD 100 OEKO-TEX®, Global Recycled Standard

Black	21A
Light grey	21B
Dark grey	21C

CATEGORY B

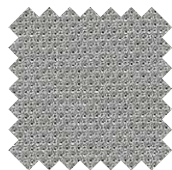

ATLANTIC
Composition: 100% polyester
Width: 150 cm
Weight: 530 gr/lm
Fire reaction test: UNI 9175 class 1, Calif. Bull. 117 sec. E class 1, CA BT 117-2013, BS EN 1021 1&2, NF P 92-503 M3, AM 18 - NF D 60-013, Önorm B 3825-B1-3800-Q1 UK
Abrasion test: Martindale 110.000 turns EN ISO 12947-2
Labelling: STANDARD 100 by OEKO-TEX®, EU Ecolabel®

Black	433
Dark grey	434
Grey	435
Petroleum blue	436
Green	437
Orange	438
Red	439
Dark green	441
Azure grey	455
Deep blue	457
Light green	495
Ice Grey	43A
Light beige	44A
Red coppery	45A
Cyclamen	46A
Light blue	47A
Gold	48A



MINI
Composition: 100% Trevira CS
Width: 140 cm
Weight: 480 gr/lm - 340 gr/m²
Fire reaction test: UNI 9174 - 8456 Class C1, UNI 9175 Class 1 IM, DIN 4102 Class B1, NF 92501-7 Class M1, NF D 60013 Class AM18, EN 1021 1&2, BS Crib 5, BS 7176 Class Medium Hazard, EN 13773 Class 1, California TB117, USA NFPA 701, USA NFPA 260, IMO Part 8 Upholstery
Abrasion test: Martindale 100.000 turns EN ISO 12947-2
Labelling: STANDARD 100 by OEKO-TEX®, EU Ecolabel®, Trevira CS®

Black	28A
Red	28B
Light blue	28C
Green	28D
Grey	28E
Dark grey	28F
Cadmium yellow	28H

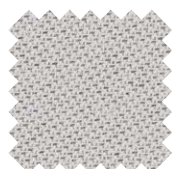

TONAL
Composition: 99% post-consumer recycled polyester / 1% polyester
Width: 140 cm
Weight: 315 gr/lm
Fire reaction test: CA TB 117-2013, ASTM E 84 Class I, BS EN 1021 1&2 Cigarette and Match, BS EN 1021-1 Cigarette, BS 476 Part 7 class I, DIN EN 13501-1 B-s1,d0(glued)
Abrasion test: Martindale 100.000 turns UNI EN ISO 12947/2, Double Rubs Wyzenbeek 100.000 turns (ASTM D4157) (heavy duty upholstery)
Labelling: STANDARD 100 OEKO-TEX®, EU Ecolabel®

Ice melange	01T
Light grey melange	02T
Medium grey	03T
Black	04T
Grey green melange	05T
Yellow melange	06T
Dark red melange	07T
Dusty rose melange	08T
Light blue melange	09T
Light avio melange	10T
Petroleum	11T
Sage melange	12T
Green melange	13T
Light green melange	14T
Dark green melange	15T

Category	Description	Color	Code
----------	-------------	-------	------

CATEGORY C

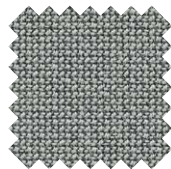

CURA

Composition: 98% post-consumer recycled polyester / 2% polyester
Width: 140 cm
Weight: 420 gr/lm
Fire reaction test: EN 1021 1&2, BS 5852 Part 1 0-1 Cigarette & match, CA TB 117-2013
Abrasion test: Martindale 100.000 turns BS EN 14465, BS EN ISO 12947-2, Double Rubs Wyzenbeek 100.000 turns (ASTM D4157) (heavy duty upholstery)
Labelling: STANDARD 100 by OEKO-TEX®, EU Ecolabel®

Dark green	558
Dark yellow melange	565
Light blue melange	566
Grey green melange	567
Light grey melange	568
Light brown	569
Medium grey	570
Grey blue	571
Black	572
Dark grey	573
Blue	574
Light blue	575
Green	576
Avio	577
Grey	578

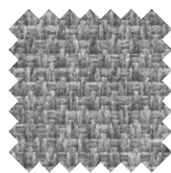

MINI MELANGE

Composition: 100% Trevira CS
Width: 140 cm
Weight: 480 gr/lm - 340 gr/m²
Fire reaction test: UNI 9174 - 8456 Class C1, UNI 9175 Class 1 IM, DIN 4102 Class B1, NF 92501-7 Class M1, NF D 60013 Class AM18, EN 1021 1&2, BS Crib 5, BS 7176 Class Medium Hazard, EN 13773 Class 1, California TB117, USA NFPA 701, USA NFPA 260, IMO Part 8 Upholstery
Abrasion test: Martindale 100.000 turns EN ISO 12947-2
Labelling: STANDARD 100 by OEKO-TEX®, EU Ecolabel®, Trevira CS®

Light grey	26A
Red	26B
Light blue	26C
Green	26D
Dark grey	26E
Grey brown	26F
Mustard yellow	26G
Petroleum blue	26L
Lilac	26M



SEALIFE

Composition: 100% recycled polyester - SEAQUAL Certified
Width: 140 cm
Weight: 460 gr/lm
Fire reaction test: UNI 9175 class 1 IM, EN 1021-1&2, BS 7176 Class Low Hazard, California TB 117-2013
Abrasion test: Martindale 100.000 turns EN ISO 12947-2
Labelling: STANDARD 100 by OEKO-TEX®, Seaqual® Yarn, Global Recycled Standard

Light blue	579
Grey melange	580
Black	581
Red coppery	582
Red burgundy	583
Graphite	584
Light grey	585
Dark green	586
Green	587
Light blue grey	588

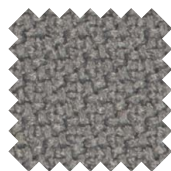

STEP

Composition: 100% Trevira CS
Width: 140 cm
Weight: 470 gr/lm
Fire reaction test: UNI 9175 Classe 1, Calif. Bull. 117 sec. E classe 1, CA TB 117-2013, IMO MSC 307 (88) Annex 1 part. 8, MED Certificate IMO, DIN 4102 B1, NFP 92-503/504/505 M1, BS EN 1021 1&2, BS 5852 Part 1 0-1 Cigarette & match, BS 5852-Crib 5, BS 7176 Medium Hazard, NF D 60-013 AM 18
Abrasion test: Martindale 100.000 turns EN ISO 12947-2
Labelling: STANDARD 100 by OEKO-TEX®, EU Ecolabel®, Trevira CS®

Black	346
Graphite	348
Brick	349
Red	356
Green	357
Orange	358
Avio	362
Grey	366

Category	Description	Color	Code
----------	-------------	-------	------



STEP MELANGE

Composition: 100% Trevira CS
Width: 140 cm
Weight: 470 gr/lm
Fire reaction test: UNI 9175 Classe 1, Calif. Bull. 117 sec. E classe 1, CA TB 117-2013, IMO MSC 307 (88) Annex 1 part. 8, MED Certificate IMO, DIN 4102 B1, NFP 92-503/504/505 M1, BS EN 1021 1&2, BS 5852 Part 1 0-1 Cigarette & match, BS 5852-Crib 5, BS 7176 Medium Hazard, NF D 60-013 AM 18
Abrasion test: Martindale 100.000 turns EN ISO 12947-2
Labelling: STANDARD 100 by OEKO-TEX®, EU Ecolabel®, Trevira CS®

Green	30A
Azure	30B
Light grey	30C
Blue grey	30D
Beige	30E
Clay	30F
Dark grey	30G
Brick	30L

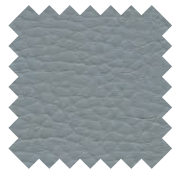

SOTEGA

Composition: 2% polyurethane, 73% PVC, 25% cotton
Width: 150 cm
Weight: 780 gr/m²
Thickness: 1,7 mm ± 0,2
Abrasion test: Martindale 50.000 turns DIN EN ISO 5470-2

Black	501
Anthacite	502
Medium grey	503
Cappuccino	511
White	509

CATEGORY F

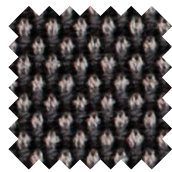

BREEZE FUSION

Composition: 88% wool / 12% polyamide
Width: 140 cm
Weight: 590 gr/lm
Fire reaction test: BS 5852 Part 1 0-1 Cigarette & match, BS EN 1021 1&2, Calif. Bull. 117 sec. E class 1, CA TB 117-2013
Abrasion test: Martindale 100.000 turns EN ISO 12947-2
Labelling: STANDARD 100 by OEKO-TEX®, EU Ecolabel®

Beige grey	742
Grey brown	743
Grey graphite	744
Graphite black	745
Grey azure	746

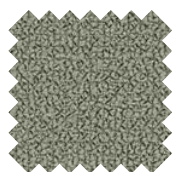

GRAIN

Composition: 92% post consumer recycled polyester / 8% polyester
Width: 140 cm
Weight: 615 gr/lm
Fire reaction test: BS EN 1021 1&2 Cigarette and Match, BS EN 1021-1 Cigarette, CA TB 117-2013
Abrasion test: Martindale 100.000 turns UNI EN ISO 12947/2, Double Rubs Wyzenbeek 100.000 turns (ASTM D4157) (heavy duty upholstery)
Labelling: STANDARD 100 OEKO-TEX®

Black	82A
Dark grey	82B
Dark grey melange	82C
Medium grey	82D
Warm grey	82E
Light orange melange	82F
Brick melange	82G
Light blue	82L
Grey blue	82M
Green	82P

Category	Description	Color	Code
----------	-------------	-------	------

CATEGORY C

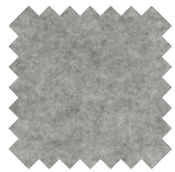

HUSH
 Composition: 80% polyester / 20% viscose
 Width: 170 cm
 Weight: 290 gr/lm
 Fire reaction test: BS 476 Part 7 class I, ASTM E 84 Class I, ASTM E 84 Class II
 Labelling: STANDARD 100 OEKO-TEX®

Light beige	851
Medium grey	852
Light grey	853
Beige	854
Anthracite	855
Ice	856
Light blue	857
Green	858

CATEGORY F

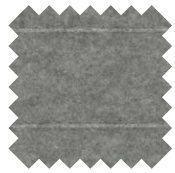

HUSH STRIPE 40
 Composition
 fabric: Hush
 backing: circular knit polyester
 Width: 162 cm
 Weight: 645 gr/lm
 Fire reaction test: Pass flammability standards depends upon the screen solution

Light beige	881
Medium grey	882
Light grey	883
Beige	884
Anthracite	885
Ice	886
Light blue	887
Green	888

Category	Description	Color	Code
----------	-------------	-------	------

CATEGORY N

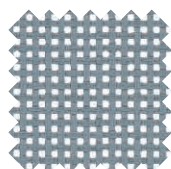

MESH
Composition: 100% polyester
Width: 180 cm
Weight: 510 gr/lm
Abrasion test: Martindale 70.000 turns EN ISO 12947-2
Labelling: Phthalate Free

Silver	01N
Black	03N
Graphite	04N
Grey	06N
Beige	07N

Fire-retardant mesh available on request with surcharge.

CATEGORY X

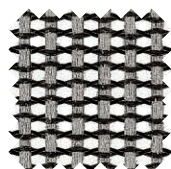

ELASTIC MESH
Composition: 70% polyester elastomer, 30% polyester yarns
Width: 150 cm
Abrasion test: 50.000 turns Wyzenbeek Cotton Duck

Black	01
Blue	11
Graphite	20
Light grey	21
White - Black	24
Greige	50
Turtle-dove	55

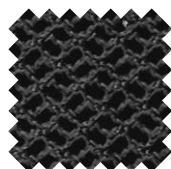

RHYTHM
Composition: 100% polyester
Width: 160 cm
Abrasion test: Martindale 70.000 turns EN ISO 12947-2
Labelling: STANDARD 100 by OEKO-TEX®

Black	33R
Dark grey	34R
Medium grey	54R
Azure grey	55R
Grey	35R
Blue	67R
Dark green	41R
Green	37R
Red	39R

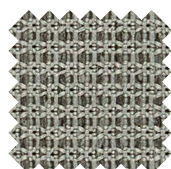

TALE
Composition: 99% post consumer recycled polyester / 1% polyester
Width: 140 cm
Weight: 365 gr/lm
Fire reaction test: BS EN 1021-1 Cigarette, BS EN 1021 1&2 Cigarette and Match, CA TB 117-2013
Abrasion test: Martindale 100.000 turns UNI EN ISO 12947/2, Double Rubs Wyzenbeek 100.000 turns (ASTM D4157) (heavy duty upholstery)
Labelling: STANDARD 100 OEKO-TEX®, EU Ecolabel®

Ice melange	01R
Light grey melange	02R
Medium grey	03R
Black	04R
Grey green melange	05R
Yellow melange	06R
Dark red melange	07R
Dusty rose melange	08R
Light blue melange	09R
Light avio melange	10R
Petroleum	11R
Sage melange	12R
Green melange	13R
Light green melange	14R
Dark green melange	15R

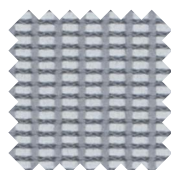

STRING
Composition: 100% polyester
Width: 150 cm
Weight: 330 gr/lm
Fire reaction test: BS EN 1021 1&2 Cigarette and Match, CA TB 117-2013
Abrasion test: Martindale 70.000 turns UNI EN ISO 12947/2, Double Rubs Wyzenbeek 100.000 turns (ASTM D4157) (heavy duty upholstery)
Labelling: STANDARD 100 OEKO-TEX®, EU Ecolabel®

Grey	N70
Black	33N

Category	Description	Color	Code
----------	-------------	-------	------

CATEGORY E



LEATHER
 Composition: Full grain bovine leather
 Thickness: 1,2-1,4 mm

Black	901
Cream	910
Havana brown	913
White ice	915
Plum	917
Natural	918
Brown	919
Amaranth	921
Ash	972
Tobacco	984
Cappuccino	98C
Ice grey	98D
Sand	98F
Moka	98G
Graphite	98H

Fire-retardant leather available on request with surcharge.

CATEGORY H



PREMIUM LEATHER
 Composition: Full grain bovine leather
 Thickness: 1,2-1,3 mm
 Labelling: Leather From Italy Full Cycle (UNI EN 16484),
 Der Blaue Engel (RAL UZ 148)

Black	01H
Deep blue	02H
White	03H
Light brown	15H
Blue grey	05H
Green grey	06H
Sand	07H
Ice blue	10H
Dark brown	11H
Turtle-dove	12H

Fire-retardant leather available on request with surcharge.

CATEGORY S



SADDLE LEATHER
 Composition: Full grain bovine leather
 Thickness: 2,7-3 mm
 Tannage: 100% vegetable

Black	S01
White	S02
Dark brown	S03
Bulgarian red	S05

COTTON



COTTON
 Composition: 100% cotton
 Width: 50 mm

Black	37
Natural	51

Category	Description	Color	Code
----------	-------------	-------	------

SURFACES

METAL



Black	115
Warm black	111
Grey	095
Soft grey	070
White	100
Bronze	120
Brown Copper	R11
Dark blue	R12
Grey Green	R15
Medium grey	R18
Dark grey	R19
Silk grey	R22
Polished	
Chromed	

CATEGORY P

PLASTIC

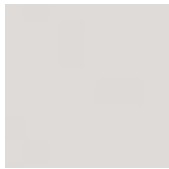

Black	115
Warm black	111
Grey	095
Soft grey	070
White	100

CATEGORY M

VENEER

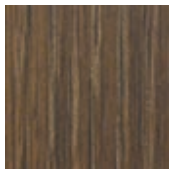

American black Walnut	043
Natural Ash	075
Black painted Ash	115
Grey painted Ash	095
White painted Ash	100

Category	Description	Color	Code
----------	-------------	-------	------

TABLE TOPS

GLASS

Clear acid-etched underpainted

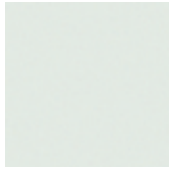

White	100
-------	-----

VENEER



Oak	005
American black walnut	043

MELAMINE | ABS EDGE

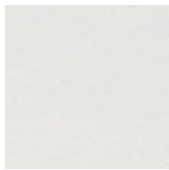

White	100
Greige	102
White	140
Light grey	188
Oak	195
Anthracite	215

HPL - BLACK CORE

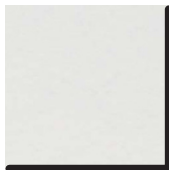

White	100
-------	-----

HPL - FULL CORE



White	100
-------	-----

Category	Description	Color	Code
----------	-------------	-------	------

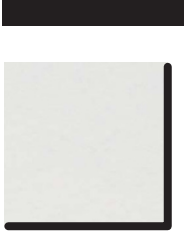

FENIX - BLACK CORE

White	100
Black	115
Light grey	121
Dark grey	122
Warm grey	123



FENIX - FULL CORE

White	100
Light grey	121
Dark grey	122
Warm grey	123



FENIX PLATED | ABS EDGE

White	100
Black	115
Light grey	121
Dark grey	122
Warm grey	123
Blue Shaba	135
Green Comodoro	136
Red Namib	137

We are seeking and selecting only materials that meet high quality standards to guarantee durable, environmentally-friendly products.

To care for your product correctly, we advise: avoiding possible contact with objects, impact or accidents that could compromise product integrity; always testing detergents on a hidden spot on the product before using them on visible surfaces; cleaning the product regularly, and following the instructions contained on this sheet to protect the characteristics of the materials and products over time.

Fabric

For normal maintenance and cleaning, use often the vacuum cleaner with the appropriate part for fabric, and if necessary, cover the part with a soft cloth. Do not brush fabric and do not use vacuum cleaner with rotating brushes which could permanently damage the fabric causing pilling problems or change fabric appearance.

Remove all stains immediately using a dry detergent specifically formulated for fabrics. The longer the stain remains on the fabric, the harder it will be to remove. Do not use petroleum-based or distilled cleaners. To damp the fabric with any liquid could cause permanent damages.

Sotega

For correct maintenance, we advise regular cleaning.

Clean with a microfibre cloth or a soft brush dampened with hot water and neutral soap. Do not use solvents, abrasive or chemical detergents, and/or spray polish.

Oil and ink stains must be removed immediately.

Mesh

For normal cleaning, dust fabric with vacuum cleaner or with a soft brush. In case of stains, wash with a soft brush or with a sponge using a solution of water and detergent, rinse a lot with water and let the mesh dry in open air.

Leather | Saddle leather

Leather is a natural product characterised by wrinkles and scars that are proof of its quality and origin. Any sign or imperfection on the hide is a feature of the leather, showing its authenticity and its natural beauty.

To maintain the natural characteristics of leather and prevent it from drying out or hardening, we advise keeping it away from direct sunlight and/or heat sources, and treating it with protective "Leather Protection Cream", which can preserve its natural protective layer and keep it soft and supple.

To eliminate dirt and stains, use the sponge that comes in the "Leather Master Kit" with the Leather Soft Cleaner, a mild, water-based detergent that does not contain solvents. It maintains the original properties and finish of your leather product. Distribute the cleaning products uniformly over areas subjected to wear.

We recommend fully cleaning and re-protecting your furniture 2-3 times per year.

Do not use solvents, abrasive or chemical detergents, and/or spray polish.

Glass | Underpainted glass

Use regularly a soft clean cloth with specific glass products. Do not use solvents or acid products.

Never use silicone based products.

Melamine | HPL | Fenix

For normal maintenance and cleaning use a soft clean cloth damp with warm water and detergents or disinfectants not too alkaline.

To avoid smears and marks wipe the whole surface with the detergent. Wipe with a soft dry cloth or with absorbent paper.

The use of acids and alkaline solutions could stain the laminate surface. Never use silicone based products.

To obtain a better cleaning, vapor could be used.

Veneer

For normal cleaning, wipe delicately with a soft damp cloth and dry carefully.

Do not use products containing solvents (stain removers, acetone, ammonia, trichloroethylene, etc.); avoid using scourers or products containing abrasive material.

Dry any drops of water or steam immediately to prevent infiltrations and pooling liquid.

Avoid setting particularly hot objects (e.i. irons) on the and do not expose furniture to weather.

Aluminum

Regularly wipe with a soft clean cloth using mild soap and water. Do not use solvents, abrasive or chemical detergents, and/or spray polish.

Chromed aluminum maintain over time the characteristics of brilliancy.

Polished aluminum undergoes a natural oxidation process.

Plastic material

For normal maintenance and cleaning use a soft clean cloth with water and normal soap. Avoid any abrasive detergents such as pastes or powders, as well as aggressive detergents, such as alcohol as they may damage or stain the surface.

Seating

Una Chair Management	16
Una Chair Executive	22
Una Chair Stool	28
Kuna Chair	30
Valea Elle	34
Valea Lounge	40
Valea Esse	42
Valea Elle Soft	46
Valea Lounge Soft	49
Valea Esse Soft	50
Valea Elle Cantilever	54
Valea Elle Cantilever Soft	55
Stick Chair STK Skid base	56
Stick Chair STK Stool	57
Stick Chair ATK Skid base	58
Stick Chair ATK 4/5 star base	60
Stick Chair ATK Quattro	68
Stick Chair ATK Cantilever	71
Stick Chair ETK Skid base	72
Stick Chair ETK 4/5 star base	74
Stick Chair ETK Quattro	78
Stick Chair ETK Cantilever	80
DSW Chair	82
DuoChair Edge	86
Duo Meeting	92
Una Plus HD	98
Una Plus	102
Una Plus Executive	108
Pyla Mesh	112
Pyla Mesh Stool	114
Pyla Cantilever	116
Pyla Quattro	117
Cloud Chair	118
Ronda Chair	124
Alba Chair 4/5 star base	126
Alba Chair Quattro	129
Alba Chair 4 legs wood	130
Alba Chair Skid base	131
Musa Chair	132
Finn Chair Skid base	136
Finn Stool Skid base	138
FinnWood	139
Patoz	140
Luar PLR	141
New York Chair	142
New York Sofa	143

Description	Product	Base	Structure	Upholstery	Code	Euro
Collection of chairs with die-cast aluminum structure, chromed, polished or painted. Seat and backrest made with an elastic and breathable mesh or upholstered in fabric or leather. Height adjustment with pneumatic gas lift. Four star base on glides or five star base on castors, made of die-cast aluminum.	UNA.705 Swivel chair low back without arms autoreturn mechanism 4 star base on glides	Painted	Painted	mesh N	UNA705VN	1.129
				mesh X	UNA705VX	1.201
				fabric B	UNA705VB	1.129
				fabric C	UNA705VC	1.205
				fabric F	UNA705VF	1.266
				leather (1) E	UNA705VE	1.463
		Polished	Polished	mesh N	UNA705LN	1.129
				mesh X	UNA705LX	1.201
				fabric B	UNA705LB	1.129
				fabric C	UNA705LC	1.205
				fabric F	UNA705LF	1.266
				leather (1) E	UNA705LE	1.463
Chromed	Chromed	mesh N	UNA705CRN	1.382		
		mesh X	UNA705CRX	1.455		
		fabric B	UNA705CRB	1.382		
		fabric C	UNA705CRC	1.466		
		fabric F	UNA705CRF	1.515		
		leather (1) E	UNA705CRE	1.715		

Upholstery

- N Mesh
- X Elastic mesh
- B Atlantic
- B Mini
- B Tonal
- C Cura
- C Mini Melange
- C Sealife
- C Sotega
- C Step
- C Step Melange
- F Breeze Fusion
- F Grain
- E Leather

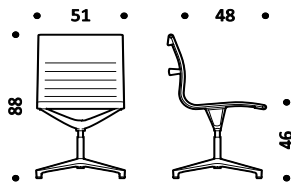

Structure - base

- Aluminum
- 47 Polished
- 55 Chromed
- Painted aluminum
- 115 Black
- 100 White
- 120 Bronze
- R22 Silk grey

Kg. 10-11 | cbm 0,45

UNA.705GR
Swivel chair low back without arms
5 star base on castors

	UNA.705GR Swivel chair low back without arms 5 star base on castors	Painted	Painted	mesh N	UNA705GRVN	1.138
				mesh X	UNA705GRVX	1.210
				fabric B	UNA705GRVB	1.138
				fabric C	UNA705GRVC	1.213
				fabric F	UNA705GRVF	1.273
				leather (1) E	UNA705GRVE	1.472
		Polished	Polished	mesh N	UNA705GRLN	1.138
				mesh X	UNA705GRLX	1.210
				fabric B	UNA705GRLB	1.138
				fabric C	UNA705GRLC	1.213
				fabric F	UNA705GRLF	1.273
				leather (1) E	UNA705GRLE	1.472
Chromed	Chromed	mesh N	UNA705GRCRN	1.392		
		mesh X	UNA705GRCRX	1.463		
		fabric B	UNA705GRCRB	1.392		
		fabric C	UNA705GRCRC	1.476		
		fabric F	UNA705GRCRF	1.525		
		leather (1) E	UNA705GRCRE	1.725		

NOTE

1) Leather cat. E version includes rear upholstery in vinyl with pre-set colour combinations. For following leather colours surplus for rear upholstery obligatory: E906 | E910 | E972 | E98F | E98G | E98D | E98C | E98A
See page 270

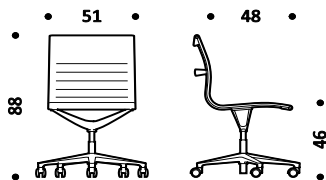

Kg. 11-12 | cbm 0,45

Description	Product	Base	Structure	Upholstery	Code	Euro
Collection of chairs with die-cast aluminum structure, chromed, polished or painted.	UNA.706 Swivel chair low back without arms height adjustable 5 star base on castors	painting	painting	mesh N	UNA706VN	1.138
				mesh X	UNA706VX	1.210
				fabric B	UNA706VB	1.138
				fabric C	UNA706VC	1.213
				fabric F	UNA706VF	1.273
		leather (1) E	UNA706VE	1.472		
		polished	polished	mesh N	UNA706LN	1.138
				mesh X	UNA706LX	1.210
				fabric B	UNA706LB	1.138
				fabric C	UNA706LC	1.213
fabric F	UNA706LF			1.273		
leather (1) E	UNA706LE	1.472				
chromed	chromed	mesh N	UNA706CRN	1.392		
		mesh X	UNA706CRX	1.463		
		fabric B	UNA706CRB	1.392		
		fabric C	UNA706CRC	1.476		
		fabric F	UNA706CRF	1.525		
leather (1) E	UNA706CRE	1.725				

Seat and backrest made with an elastic and breathable mesh or upholstered in fabric or leather.

Height adjustment with pneumatic gas lift.

Four star base on glides or five star base on castors, made of die-cast aluminum.

Upholstery

- N Mesh
- X Elastic mesh
- B Atlantic
- B Mini
- B Tonal
- C Cura
- C Mini Melange
- C Sealife
- C Sotega
- C Step
- C Step Melange
- F Breeze Fusion
- F Grain
- E Leather

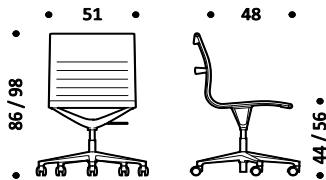

Kg. 11-12 | cbm 0,45

Structure - base

- Aluminum
- 47 Polished
- 55 Chromed
- Painted aluminum
- 115 Black
- 100 White
- 120 Bronze
- R22 Silk grey

UNA.716T
Swivel chair low back without arms
height adjustable
tilting mechanism
5 star base on castors

painting	painting	mesh N	UNA716TVN	1.302
		mesh X	UNA716TVX	1.368
		fabric B	UNA716TVB	1.302
		fabric C	UNA716TVC	1.359
		fabric F	UNA716TVF	1.402
leather (1) E	UNA716TVE	1.607		
polished	polished	mesh N	UNA716TLN	1.302
		mesh X	UNA716TLX	1.368
		fabric B	UNA716TLB	1.302
		fabric C	UNA716TLC	1.359
		fabric F	UNA716TLF	1.402
leather (1) E	UNA716TLE	1.607		
chromed	chromed	mesh N	UNA716TCRN	1.569
		mesh X	UNA716TCRX	1.636
		fabric B	UNA716TCRB	1.569
		fabric C	UNA716TCRC	1.630
		fabric F	UNA716TCRF	1.663
leather (1) E	UNA716TCRE	1.866		

NOTE

1) Leather cat. E version includes rear upholstery in vinyl with pre-set colour combinations. For following leather colours surplus for rear upholstery obligatory: E906 | E910 | E972 | E98F | E98G | E98D | E98C | E98A
See page 270

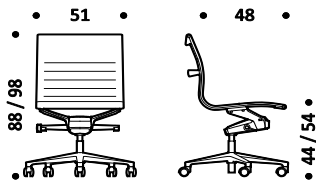

Kg. 13-14 | cbm 0,45

Description	Product	Base	Structure	Upholstery	Code	Euro
Collection of chairs with die-cast aluminum structure, chromed, polished or painted. Seat and backrest made with an elastic and breathable mesh or upholstered in fabric or leather. Height adjustment with pneumatic gas lift. Four star base on glides or five star base on castors, made of die-cast aluminum.	UNA.708 Swivel chair low back with arms autoreturn mechanism 4 star base on glides	paint	paint	mesh N	UNA708VN	1.291
				mesh X	UNA708VX	1.361
				fabric B	UNA708VB	1.291
				fabric C	UNA708VC	1.370
				fabric F	UNA708VF	1.423
				leather (1) E	UNA708VE	1.625
		pol	pol	mesh N	UNA708LN	1.291
				mesh X	UNA708LX	1.361
				fabric B	UNA708LB	1.291
				fabric C	UNA708LC	1.370
				fabric F	UNA708LF	1.423
				leather (1) E	UNA708LE	1.625
chr	chr	mesh N	UNA708CRN	1.594		
		mesh X	UNA708CRX	1.667		
		fabric B	UNA708CRB	1.594		
		fabric C	UNA708CRC	1.686		
		fabric F	UNA708CRF	1.728		
		leather (1) E	UNA708CRE	1.928		

Upholstery

- N Mesh
- X Elastic mesh
- B Atlantic
- B Mini
- B Tonal
- C Cura
- C Mini Melange
- C Sealife
- C Sotega
- C Step
- C Step Melange
- F Breeze Fusion
- F Grain
- E Leather

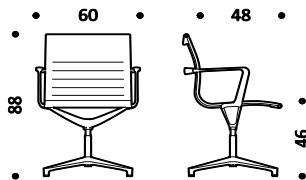

Structure - base

- Aluminum
- 47 Polished
- 55 Chromed
- Painted aluminum
- 115 Black
- 100 White
- 120 Bronze
- R22 Silk grey

Kg. 12-13 | cbm 0,45

UNA.708GR
Swivel chair low back with arms
5 star base on castors

paint	paint	mesh N	UNA708GRVN	1.298
		mesh X	UNA708GRVX	1.370
		fabric B	UNA708GRVB	1.298
		fabric C	UNA708GRVC	1.382
		fabric F	UNA708GRVF	1.434
		leather (1) E	UNA708GRVE	1.635
pol	pol	mesh N	UNA708GRLN	1.298
		mesh X	UNA708GRLX	1.370
		fabric B	UNA708GRLB	1.298
		fabric C	UNA708GRLC	1.382
		fabric F	UNA708GRLF	1.434
		leather (1) E	UNA708GRLE	1.635
chr	chr	mesh N	UNA708GRCRN	1.603
		mesh X	UNA708GRCRX	1.675
		fabric B	UNA708GRCRB	1.603
		fabric C	UNA708GRCRC	1.698
		fabric F	UNA708GRCRF	1.737
		leather (1) E	UNA708GRCRE	1.936

NOTE

1) Leather cat. E version includes rear upholstery in vinyl with pre-set colour combinations. For following leather colours surplus for rear upholstery obligatory: E906 | E910 | E972 | E98F | E98G | E98D | E98C | E98A
See page 270

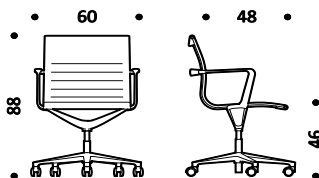

Kg. 13-14 | cbm 0,45

Description	Product	Base	Structure	Upholstery	Code	Euro
Collection of chairs with die-cast aluminum structure, chromed, polished or painted. Seat and backrest made with an elastic and breathable mesh or upholstered in fabric or leather. Height adjustment with pneumatic gas lift. Four star base on glides or five star base on castors, made of die-cast aluminum.	UNA.709 Swivel chair low back with arms height adjustable 5 star base on castors	Painted	Painted	mesh N	UNA709VN	1.298
				mesh X	UNA709VX	1.370
				fabric B	UNA709VB	1.298
				fabric C	UNA709VC	1.382
				fabric F	UNA709VF	1.434
				leather (1) E	UNA709VE	1.635
		Polished	Polished	mesh N	UNA709LN	1.298
				mesh X	UNA709LX	1.370
				fabric B	UNA709LB	1.298
				fabric C	UNA709LC	1.382
				fabric F	UNA709LF	1.434
				leather (1) E	UNA709LE	1.635
Chromed	Chromed	mesh N	UNA709CRN	1.603		
		mesh X	UNA709CRX	1.675		
		fabric B	UNA709CRB	1.603		
		fabric C	UNA709CRC	1.698		
		fabric F	UNA709CRF	1.737		
		leather (1) E	UNA709CRE	1.936		

Upholstery

- N Mesh
- X Elastic mesh
- B Atlantic
- B Mini
- B Tonal
- C Cura
- C Mini Melange
- C Sealife
- C Sotega
- C Step
- C Step Melange
- F Breeze Fusion
- F Grain
- E Leather

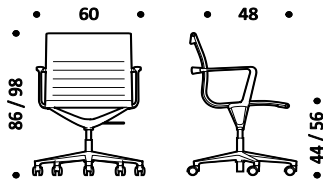

Structure - base

- Aluminum
- 47 Polished
- 55 Chromed
- Painted aluminum
- 115 Black
- 100 White
- 120 Bronze
- R22 Silk grey

Kg. 13-14 | cbm 0,45

UNA.717T
Swivel chair low back with arms
height adjustable
tilting mechanism
5 star base on castors

Painted	Painted	mesh N	UNA717TVN	1.459
		mesh X	UNA717TVX	1.526
		fabric B	UNA717TVB	1.459
		fabric C	UNA717TVC	1.525
		fabric F	UNA717TVF	1.561
		leather (1) E	UNA717TVE	1.762
Polished	Polished	mesh N	UNA717TLN	1.459
		mesh X	UNA717TLX	1.526
		fabric B	UNA717TLB	1.459
		fabric C	UNA717TLC	1.525
		fabric F	UNA717TLF	1.561
		leather (1) E	UNA717TLE	1.762
Chromed	Chromed	mesh N	UNA717TCRN	1.773
		mesh X	UNA717TCRX	1.837
		fabric B	UNA717TCRB	1.773
		fabric C	UNA717TCRC	1.848
		fabric F	UNA717TCRF	1.868
		leather (1) E	UNA717TCRE	2.073

NOTE

1) Leather cat. E version includes rear upholstery in vinyl with pre-set colour combinations. For following leather colours surplus for rear upholstery obligatory: E906 | E910 | E972 | E98F | E98G | E98D | E98C | E98A
See page 270

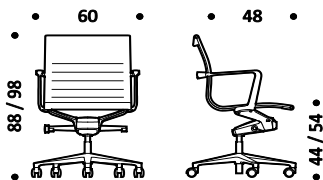

Kg. 15-16 | cbm 0,45

Description	Product	Base	Structure	Upholstery	Code	Euro
Collection of chairs with die-cast aluminum structure, chromed, polished or painted. Seat and backrest made with an elastic and breathable mesh or upholstered in fabric or leather. Height adjustment with pneumatic gas lift. Four star base on glides or five star base on castors, made of die-cast aluminum.	UNA.715 Swivel chair high back with arms autoreturn mechanism 4 star base on glides	Painted	Painted	mesh N	UNA715VN	1.394
				mesh X	UNA715VX	1.465
				fabric B	UNA715VB	1.394
				fabric C	UNA715VC	1.477
				fabric F	UNA715VF	1.537
				leather (1) E	UNA715VE	1.792
		Polished	Polished	mesh N	UNA715LN	1.394
				mesh X	UNA715LX	1.465
				fabric B	UNA715LB	1.394
				fabric C	UNA715LC	1.477
				fabric F	UNA715LF	1.537
				leather (1) E	UNA715LE	1.792
Chromed	Chromed	mesh N	UNA715CRN	1.713		
		mesh X	UNA715CRX	1.788		
		fabric B	UNA715CRB	1.713		
		fabric C	UNA715CRC	1.813		
		fabric F	UNA715CRF	1.856		
		leather (1) E	UNA715CRE	2.115		

Upholstery

- N Mesh
- X Elastic mesh
- B Atlantic
- B Mini
- B Tonal
- C Cura
- C Mini Melange
- C Sealife
- C Sotega
- C Step
- C Step Melange
- F Breeze Fusion
- F Grain
- E Leather

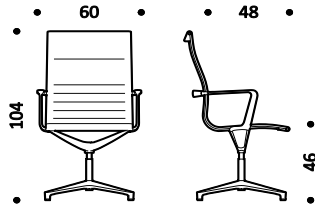

Kg. 12-13 | cbm 0,49

Structure - base

- Aluminum
- 47 Polished
- 55 Chromed
- Painted aluminum
- 115 Black
- 100 White
- 120 Bronze
- R22 Silk grey

UNA.715GR
Swivel chair high back with arms
5 star base on castors

	UNA.715GR Swivel chair high back with arms 5 star base on castors	Painted	Painted	mesh N	UNA715GRVN	1.400
				mesh X	UNA715GRVX	1.475
				fabric B	UNA715GRVB	1.400
				fabric C	UNA715GRVC	1.488
				fabric F	UNA715GRVF	1.545
				leather (1) E	UNA715GRVE	1.804
		Polished	Polished	mesh N	UNA715GRLN	1.400
				mesh X	UNA715GRLX	1.475
				fabric B	UNA715GRLB	1.400
				fabric C	UNA715GRLC	1.488
				fabric F	UNA715GRLF	1.545
				leather (1) E	UNA715GRLE	1.804
Chromed	Chromed	mesh N	UNA715GRCRN	1.724		
		mesh X	UNA715GRCRX	1.797		
		fabric B	UNA715GRCRB	1.724		
		fabric C	UNA715GRCRC	1.823		
		fabric F	UNA715GRCRF	1.866		
		leather (1) E	UNA715GRCRE	2.123		

NOTE

1) Leather cat. E version includes rear upholstery in vinyl with pre-set colour combinations. For following leather colours surplus for rear upholstery obligatory: E906 | E910 | E972 | E98F | E98G | E98D | E98C | E98A
See page 270

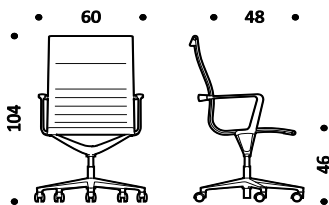

Kg. 13-14 | cbm 0,49

Description	Product	Base	Structure	Upholstery	Code	Euro
Collection of chairs with die-cast aluminum structure, chromed, polished or painted. Seat and backrest made with an elastic and breathable mesh or upholstered in fabric or leather. Height adjustment with pneumatic gas lift. Four star base on glides or five star base on castors, made of die-cast aluminum.	UNA.718 Swivel chair high back with arms height adjustable 5 star base on castors	Painted	Painted	mesh N	UNA718VN	1.400
				mesh X	UNA718VX	1.475
				fabric B	UNA718VB	1.400
				fabric C	UNA718VC	1.488
				fabric F	UNA718VF	1.545
				leather (1) E	UNA718VE	1.804
		Polished	Polished	mesh N	UNA718LN	1.400
				mesh X	UNA718LX	1.475
				fabric B	UNA718LB	1.400
				fabric C	UNA718LC	1.488
				fabric F	UNA718LF	1.545
				leather (1) E	UNA718LE	1.804
Chromed	Chromed	mesh N	UNA718CRN	1.724		
		mesh X	UNA718CRX	1.797		
		fabric B	UNA718CRB	1.724		
		fabric C	UNA718CRC	1.823		
		fabric F	UNA718CRF	1.866		
		leather (1) E	UNA718CRE	2.123		

Upholstery

- N Mesh
- X Elastic mesh
- B Atlantic
- B Mini
- B Tonal
- C Cura
- C Mini Melange
- C Sealife
- C Sotega
- C Step
- C Step Melange
- F Breeze Fusion
- F Grain
- E Leather

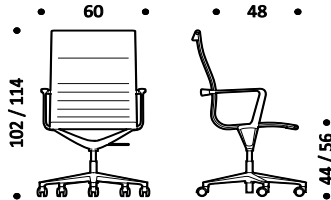

Structure - base

- Aluminum
- 47 Polished
- 55 Chromed
- Painted aluminum
- 115 Black
- 100 White
- 120 Bronze
- R22 Silk grey

Kg. 13-14 | cbm 0,49

UNA.719T
Swivel chair high back with arms
height adjustable
tilting mechanism
5 star base on castors

Painted	Painted	mesh N	UNA719TVN	1.564
		mesh X	UNA719TVX	1.619
		fabric B	UNA719TVB	1.564
		fabric C	UNA719TVC	1.630
		fabric F	UNA719TVF	1.669
		leather (1) E	UNA719TVE	1.931
Polished	Polished	mesh N	UNA719TLN	1.564
		mesh X	UNA719TLX	1.619
		fabric B	UNA719TLB	1.564
		fabric C	UNA719TLC	1.630
		fabric F	UNA719TLF	1.669
		leather (1) E	UNA719TLE	1.931
Chromed	Chromed	mesh N	UNA719TCRN	1.892
		mesh X	UNA719TCRX	1.946
		fabric B	UNA719TCRB	1.892
		fabric C	UNA719TCRC	1.967
		fabric F	UNA719TCRF	1.991
		leather (1) E	UNA719TCRE	2.258

NOTE

1) Leather cat. E version includes rear upholstery in vinyl with pre-set colour combinations. For following leather colours surplus for rear upholstery obligatory: E906 | E910 | E972 | E98F | E98G | E98D | E98C | E98A
See page 270

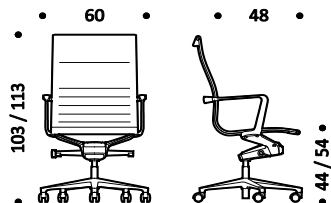

Kg. 15-16 | cbm 0,49

Description	Product	Base	Structure	Upholstery	Code	Euro
<p>Collection of chairs with die-cast aluminum structure, chromed, polished or painted.</p> <p>Padded seat and backrest upholstered in fabric or leather.</p> <p>Height adjustment with pneumatic gas lift.</p> <p>Four star base on glides or five star base on castors, made of die-cast aluminum.</p>	<p>UNA.905 Swivel chair low back without arms autoreturn mechanism 4 star base on glides</p>	painted	painted	fabric C	UNA905VC	1.755
				fabric F	UNA905VF	2.035
				leather (1) E	UNA905VE	2.251
				leather (2) H	UNA905VH	2.703
		polished	polished	fabric C	UNA905LC	1.755
				fabric F	UNA905LF	2.035
				leather (1) E	UNA905LE	2.251
				leather (2) H	UNA905LH	2.703
		chromed	chromed	fabric C	UNA905CRC	2.005
				fabric F	UNA905CRF	2.285
				leather (1) E	UNA905CRE	2.502
				leather (2) H	UNA905CRH	2.892

Upholstery

- C Cura
- C Mini Melange
- C Sealife
- C Sotega
- C Step
- C Step Melange
- F Breeze Fusion
- F Grain
- E Leather
- H Premium leather

Structure - base

- Aluminum
- 47 Polished
- 55 Chromed
- Painted aluminum
- 115 Black
- 100 White
- 120 Bronze
- R22 Silk grey

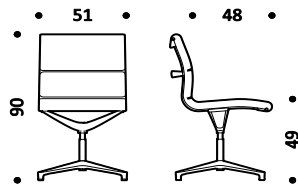

Kg. 12-13 | cbm 0,45

NOTE

1) Leather cat. E version includes rear upholstery in vinyl with pre-set colour combinations. For following leather colours surplus for rear upholstery obligatory: E906 | E910 | E972 | E98F | E98G | E98D | E98C | E98A
See page 270

2) Upholstery in cat. H leather always includes the back Premium leather.

painted	painted	fabric C	UNA905GRVC	1.766
		fabric F	UNA905GRVF	2.047
		leather (1) E	UNA905GRVE	2.259
		leather (2) H	UNA905GRVH	2.652
polished	polished	fabric C	UNA905GRLC	1.766
		fabric F	UNA905GRLF	2.047
		leather (1) E	UNA905GRLE	2.259
		leather (2) H	UNA905GRLH	2.652
chromed	chromed	fabric C	UNA905GRCRC	2.014
		fabric F	UNA905GRCRF	2.296
		leather (1) E	UNA905GRCRE	2.512
		leather (2) H	UNA905GRCRH	2.898

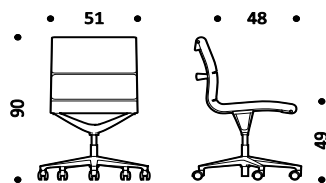

Kg. 13-14 | cbm 0,45

Description	Product	Base	Structure	Upholstery	Code	Euro
<p>Collection of chairs with die-cast aluminum structure, chromed, polished or painted.</p> <p>Padded seat and backrest upholstered in fabric or leather.</p> <p>Height adjustment with pneumatic gas lift.</p> <p>Four star base on glides or five star base on castors, made of die-cast aluminum.</p>	UNA.906 Swivel chair low back without arms height adjustable 5 star base on castors	painted	painted	fabric C	UNA906VC	1.766
				fabric F	UNA906VF	2.047
				leather (1) E	UNA906VE	2.259
				leather (2) H	UNA906VH	2.712
		polished	polished	fabric C	UNA906LC	1.766
				fabric F	UNA906LF	2.047
				leather (1) E	UNA906LE	2.259
				leather (2) H	UNA906LH	2.712
		chromed	chromed	fabric C	UNA906CRC	2.014
				fabric F	UNA906CRF	2.296
				leather (1) E	UNA906CRE	2.512
				leather (2) H	UNA906CRH	2.898

Upholstery

- C Cura
- C Mini Melange
- C Sealife
- C Sotega
- C Step
- C Step Melange
- F Breeze Fusion
- F Grain
- E Leather
- H Premium leather

Structure - base

- Aluminum
- 47 Polished
- 55 Chromed
- Painted aluminum
- 115 Black
- 100 White
- 120 Bronze
- R22 Silk grey

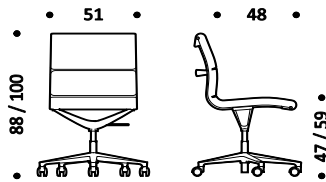

Kg. 13-14 | cbm 0,45

NOTE

1) Leather cat. E version includes rear upholstery in vinyl with pre-set colour combinations. For following leather colours surplus for rear upholstery obligatory: E906 | E910 | E972 | E98F | E98G | E98D | E98C | E98A
See page 270

2) Upholstery in cat. H leather always includes the back Premium leather.

painted	painted	fabric C	UNA916TVC	1.919
		fabric F	UNA916TVF	2.199
		leather (1) E	UNA916TVE	2.378
		leather (2) H	UNA916TVH	2.823
polished	polished	fabric C	UNA916TLC	1.919
		fabric F	UNA916TLF	2.199
		leather (1) E	UNA916TLE	2.378
		leather (2) H	UNA916TLH	2.823
chromed	chromed	fabric C	UNA916TCRC	2.127
		fabric F	UNA916TCRF	2.407
		leather (1) E	UNA916TCRE	2.636
		leather (2) H	UNA916TCRH	3.080

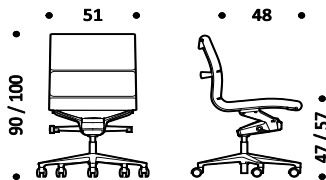

Kg. 15-16 | cbm 0,45

Description	Product	Base	Structure	Upholstery	Code	Euro
<p>Collection of chairs with die-cast aluminum structure, chromed, polished or painted.</p> <p>Padded seat and backrest upholstered in fabric or leather.</p> <p>Height adjustment with pneumatic gas lift.</p> <p>Four star base on glides or five star base on castors, made of die-cast aluminum.</p>	UNA.908 Swivel chair low back with arms autoreturn mechanism 4 star base on glides	painted	painted	fabric C	UNA908VC	1.916
				fabric F	UNA908VF	2.196
				leather (1) E	UNA908VE	2.410
				leather (2) H	UNA908VH	2.889
		polished	polished	fabric C	UNA908LC	1.916
				fabric F	UNA908LF	2.196
				leather (1) E	UNA908LE	2.410
				leather (2) H	UNA908LH	2.889
		chromed	chromed	fabric C	UNA908CRC	2.218
				fabric F	UNA908CRF	2.498
				leather (1) E	UNA908CRE	2.713
				leather (2) H	UNA908CRH	3.183

Upholstery

- C Cura
- C Mini Melange
- C Sealife
- C Sotega
- C Step
- C Step Melange
- F Breeze Fusion
- F Grain
- E Leather
- H Premium leather

Structure - base

- Aluminum
- 47 Polished
- 55 Chromed
- Painted aluminum
- 115 Black
- 100 White
- 120 Bronze
- R22 Silk grey

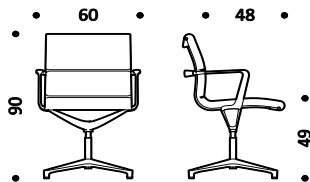

Kg. 14-15 | cbm 0,45

NOTE

1) Leather cat. E version includes rear upholstery in vinyl with pre-set colour combinations. For following leather colours surplus for rear upholstery obligatory: E906 | E910 | E972 | E98F | E98G | E98D | E98C | E98A
See page 270

2) Upholstery in cat. H leather always includes the back Premium leather.

painted	painted	fabric C	UNA908GRVC	1.926
		fabric F	UNA908GRVF	2.207
		leather (1) E	UNA908GRVE	2.421
		leather (2) H	UNA908GRVH	2.900
polished	polished	fabric C	UNA908GRLC	1.926
		fabric F	UNA908GRLF	2.207
		leather (1) E	UNA908GRLE	2.421
		leather (2) H	UNA908GRLH	2.900
chromed	chromed	fabric C	UNA908GRCRC	2.224
		fabric F	UNA908GRCRF	2.505
		leather (1) E	UNA908GRCRE	2.721
		leather (2) H	UNA908GRCRH	3.186

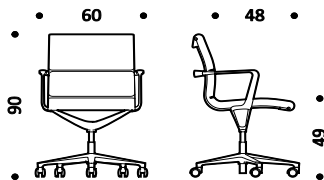

Kg. 15-16 | cbm 0,45

Description	Product	Base	Structure	Upholstery	Code	Euro
Collection of chairs with die-cast aluminum structure, chromed, polished or painted. Padded seat and backrest upholstered in fabric or leather. Height adjustment with pneumatic gas lift. Four star base on glides or five star base on castors, made of die-cast aluminum.	UNA.909 Swivel chair low back with arms height adjustable 5 star base on castors	painted	painted	fabric C	UNA909VC	1.926
				fabric F	UNA909VF	2.207
				leather (1) E	UNA909VE	2.421
				leather (2) H	UNA909VH	2.901
	polished	polished	fabric C	UNA909LC	1.926	
			fabric F	UNA909LF	2.207	
			leather (1) E	UNA909LE	2.421	
			leather (2) H	UNA909LH	2.901	
	chromed	chromed	fabric C	UNA909CRC	2.224	
			fabric F	UNA909CRF	2.505	
			leather (1) E	UNA909CRE	2.721	
			leather (2) H	UNA909CRH	3.189	

Upholstery

- C Cura
- C Mini Melange
- C Sealife
- C Sotega
- C Step
- C Step Melange
- F Breeze Fusion
- F Grain
- E Leather
- H Premium leather

Structure - base

- Aluminum
- 47 Polished
- 55 Chromed
- Painted aluminum
- 115 Black
- 100 White
- 120 Bronze
- R22 Silk grey

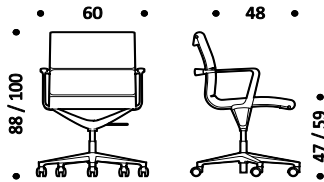

Kg. 15-16 | cbm 0,45

NOTE

1) Leather cat. E version includes rear upholstery in vinyl with pre-set colour combinations. For following leather colours surplus for rear upholstery obligatory: E906 | E910 | E972 | E98F | E98G | E98D | E98C | E98A
See page 270

2) Upholstery in cat. H leather always includes the back Premium leather.

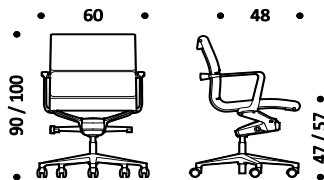

Kg. 17-18 | cbm 0,45

UNA.917T Swivel chair low back with arms height adjustable tilting mechanism 5 star base on castors	painted	painted	fabric C	UNA917TVC	2.051
			fabric F	UNA917TVF	2.333
			leather (1) E	UNA917TVE	2.520
			leather (2) H	UNA917TVH	2.981
polished	polished	fabric C	UNA917TLC	2.051	
		fabric F	UNA917TLF	2.333	
		leather (1) E	UNA917TLE	2.520	
		leather (2) H	UNA917TLH	2.981	
chromed	chromed	fabric C	UNA917TCRC	2.333	
		fabric F	UNA917TCRF	2.613	
		leather (1) E	UNA917TCRE	2.825	
		leather (2) H	UNA917TCRH	3.268	

Description	Product	Base	Structure	Upholstery	Code	Euro
<p>Collection of chairs with die-cast aluminum structure, chromed, polished or painted.</p> <p>Padded seat and backrest upholstered in fabric or leather.</p> <p>Height adjustment with pneumatic gas lift.</p> <p>Four star base on glides or five star base on castors, made of die-cast aluminum.</p>	UNA.915 Swivel chair high back with arms autoreturn mechanism 4 star base on glides	painted	painted	fabric C	UNA915VC	2.109
				fabric F	UNA915VF	2.448
				leather (1) E	UNA915VE	2.879
				leather (2) H	UNA915VH	3.337
		polished	polished	fabric C	UNA915LC	2.109
				fabric F	UNA915LF	2.448
				leather (1) E	UNA915LE	2.879
				leather (2) H	UNA915LH	3.337
		chromed	chromed	fabric C	UNA915CRC	2.426
				fabric F	UNA915CRF	2.766
				leather (1) E	UNA915CRE	3.197
				leather (2) H	UNA915CRH	3.723

Upholstery

- C Cura
- C Mini Melange
- C Sealife
- C Sotega
- C Step
- C Step Melange
- F Breeze Fusion
- F Grain
- E Leather
- H Premium leather

Structure - base

- Aluminum
- 47 Polished
- 55 Chromed
- Painted aluminum
- 115 Black
- 100 White
- 120 Bronze
- R22 Silk grey

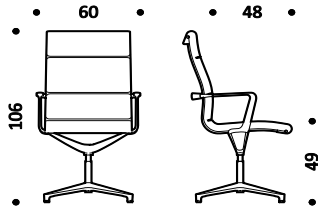

Kg. 15-16 | cbm 0,49

NOTE

1) Leather cat. E version includes rear upholstery in vinyl with pre-set colour combinations. For following leather colours surplus for rear upholstery obligatory: E906 | E910 | E972 | E98F | E98G | E98D | E98C | E98A
See page 270

2) Upholstery in cat. H leather always includes the back Premium leather.

	UNA.915GR Swivel chair high back with arms 5 star base on castors	painted	painted	fabric C	UNA915GRVC	2.118
				fabric F	UNA915GRVF	2.457
				leather (1) E	UNA915GRVE	2.888
				leather (2) H	UNA915GRVH	3.435
		polished	polished	fabric C	UNA915GRLC	2.118
				fabric F	UNA915GRLF	2.457
				leather (1) E	UNA915GRLE	2.888
				leather (2) H	UNA915GRLH	3.435
		chromed	chromed	fabric C	UNA915GRCRC	2.435
				fabric F	UNA915GRCRF	2.774
				leather (1) E	UNA915GRCRE	3.205
				leather (2) H	UNA915GRCRH	3.737

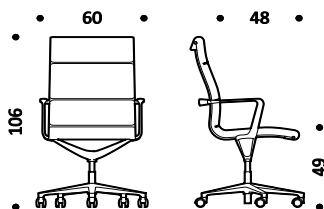

Kg. 16-17 | cbm 0,49

Description	Product	Base	Structure	Upholstery	Code	Euro
Collection of chairs with die-cast aluminum structure, chromed, polished or painted. Padded seat and backrest upholstered in fabric or leather. Height adjustment with pneumatic gas lift. Four star base on glides or five star base on castors, made of die-cast aluminum.	UNA.918 Swivel chair high back with arms height adjustable 5 star base on castors	painted	painted	fabric C	UNA918VC	2.118
				fabric F	UNA918VF	2.457
				leather (1) E	UNA918VE	2.888
				leather (2) H	UNA918VH	3.432
	polished	polished	fabric C	UNA918LC	2.118	
			fabric F	UNA918LF	2.457	
			leather (1) E	UNA918LE	2.888	
			leather (2) H	UNA918LH	3.432	
	chromed	chromed	fabric C	UNA918CRC	2.435	
			fabric F	UNA918CRF	2.774	
			leather (1) E	UNA918CRE	3.205	
			leather (2) H	UNA918CRH	3.728	

Upholstery

- C Cura
- C Mini Melange
- C Sealife
- C Sotega
- C Step
- C Step Melange
- F Breeze Fusion
- F Grain
- E Leather
- H Premium leather

Structure - base

- Aluminum
- 47 Polished
- 55 Chromed
- Painted aluminum
- 115 Black
- 100 White
- 120 Bronze
- R22 Silk grey

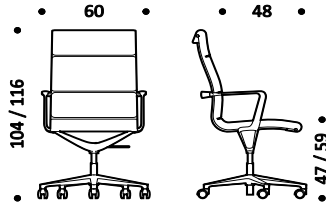

Kg. 16-17 | cbm 0,49

NOTE

1) Leather cat. E version includes rear upholstery in vinyl with pre-set colour combinations. For following leather colours surplus for rear upholstery obligatory: E906 | E910 | E972 | E98F | E98G | E98D | E98C | E98A
See page 270

2) Upholstery in cat. H leather always includes the back Premium leather.

	UNA.919T Swivel chair high back with arms height adjustable tilting mechanism 5 star base on castors	painted	painted	fabric C	UNA919TVC	2.215
				fabric F	UNA919TVF	2.553
				leather (1) E	UNA919TVE	2.959
				leather (2) H	UNA919TVH	3.501
	polished	polished	fabric C	UNA919TLC	2.215	
			fabric F	UNA919TLF	2.553	
			leather (1) E	UNA919TLE	2.959	
			leather (2) H	UNA919TLH	3.501	
	chromed	chromed	fabric C	UNA919TCRC	2.534	
			fabric F	UNA919TCRF	2.873	
			leather (1) E	UNA919TCRE	3.294	
			leather (2) H	UNA919TCRH	3.803	

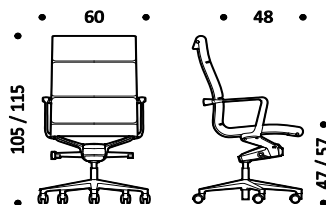

Kg. 16-17 | cbm 0,49

Description	Product	Base	Structure	Upholstery	Code	Euro
Collection of stools with die-cast aluminum structure, chromed, polished or painted. Seat and backrest made with an elastic and breathable mesh or upholstered in fabric or leather. Height adjustment with pneumatic gas lift. Five star base on glides or on castors, made of die-cast aluminum.	UNA.305 Swivel chair without arms height adjustable 5 star base on glides	painted	painted	mesh N	UNA305VN	1.213
				mesh X	UNA305VX	1.287
				fabric B	UNA305VB	1.213
				fabric C	UNA305VC	1.292
				fabric F	UNA305VF	1.349
				leather (1) E	UNA305VE	1.547
		polished	polished	mesh N	UNA305LN	1.213
				mesh X	UNA305LX	1.287
				fabric B	UNA305LB	1.213
				fabric C	UNA305LC	1.292
				fabric F	UNA305LF	1.349
				leather (1) E	UNA305LE	1.547
chromed	chromed	mesh N	UNA305CRN	1.465		
		mesh X	UNA305CRX	1.540		
		fabric B	UNA305CRB	1.465		
		fabric C	UNA305CRC	1.556		
		fabric F	UNA305CRF	1.602		
		leather (1) E	UNA305CRE	1.802		

Upholstery

- N Mesh
- X Elastic mesh
- B Atlantic
- B Mini
- B Tonal
- C Cura
- C Mini Melange
- C Sealife
- C Sotega
- C Step
- C Step Melange
- F Breeze Fusion
- F Grain
- E Leather

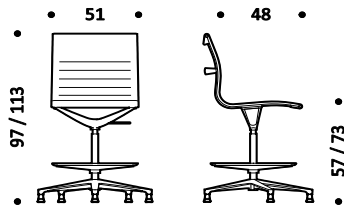

Kg. 13-14 | cbm 0,49

Structure - base

- Aluminum
- 47 Polished
- 55 Chromed
- Painted aluminum
- 115 Black
- 100 White
- 120 Bronze
- R22 Silk grey

UNA.306
Swivel chair without arms
height adjustable
5 star base on castors

	UNA.306	painted	painted	mesh N	UNA306VN	1.220
				mesh X	UNA306VX	1.296
				fabric B	UNA306VB	1.220
				fabric C	UNA306VC	1.300
				fabric F	UNA306VF	1.357
				leather (1) E	UNA306VE	1.558
		polished	polished	mesh N	UNA306LN	1.220
				mesh X	UNA306LX	1.296
				fabric B	UNA306LB	1.220
				fabric C	UNA306LC	1.300
				fabric F	UNA306LF	1.357
				leather (1) E	UNA306LE	1.558
chromed	chromed	mesh N	UNA306CRN	1.475		
		mesh X	UNA306CRX	1.547		
		fabric B	UNA306CRB	1.475		
		fabric C	UNA306CRC	1.564		
		fabric F	UNA306CRF	1.610		
		leather (1) E	UNA306CRE	1.811		

NOTE

1) Leather cat. E version includes rear upholstery in vinyl with pre-set colour combinations. For following leather colours surplus for rear upholstery obligatory: E906 | E910 | E972 | E98F | E98G | E98D | E98C | E98A
See page 270

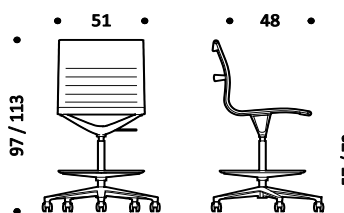

Kg. 13-14 | cbm 0,49

Description	Product	Base	Structure	Upholstery	Code	Euro
Collection of stools with die-cast aluminum structure, chromed, polished or painted. Seat and backrest made with an elastic and breathable mesh or upholstered in fabric or leather. Height adjustment with pneumatic gas lift. Five star base on glides or on castors, made of die-cast aluminum.	UNA.308 Swivel chair with arms height adjustable 5 star base on glides	painted	painted	mesh N	UNA308VN	1.374
				mesh X	UNA308VX	1.448
				fabric B	UNA308VB	1.374
				fabric C	UNA308VC	1.458
				fabric F	UNA308VF	1.509
				leather (1) E	UNA308VE	1.709
		polished	polished	mesh N	UNA308LN	1.374
				mesh X	UNA308LX	1.448
				fabric B	UNA308LB	1.374
				fabric C	UNA308LC	1.458
				fabric F	UNA308LF	1.509
				leather (1) E	UNA308LE	1.709
chromed	chromed	mesh N	UNA308CRN	1.676		
		mesh X	UNA308CRX	1.751		
		fabric B	UNA308CRB	1.676		
		fabric C	UNA308CRC	1.775		
		fabric F	UNA308CRF	1.813		
		leather (1) E	UNA308CRE	2.013		

Upholstery

- N Mesh
- X Elastic mesh
- B Atlantic
- B Mini
- B Tonal
- C Cura
- C Mini Melange
- C Sealife
- C Sotega
- C Step
- C Step Melange
- F Breeze Fusion
- F Grain
- E Leather

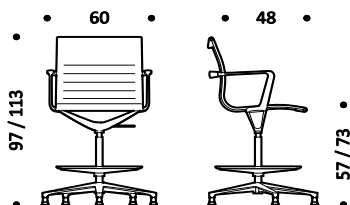

Structure - base

- Aluminum
- 47 Polished
- 55 Chromed
- Painted aluminum
- 115 Black
- 100 White
- 120 Bronze
- R22 Silk grey

Kg. 15-16 | cbm 0,49

UNA.309
Swivel chair with arms
height adjustable
5 star base on castors

painted	painted	mesh N	UNA309VN	1.384
		mesh X	UNA309VX	1.456
		fabric B	UNA309VB	1.384
		fabric C	UNA309VC	1.468
		fabric F	UNA309VF	1.518
		leather (1) E	UNA309VE	1.718
polished	polished	mesh N	UNA309LN	1.384
		mesh X	UNA309LX	1.456
		fabric B	UNA309LB	1.384
		fabric C	UNA309LC	1.468
		fabric F	UNA309LF	1.518
		leather (1) E	UNA309LE	1.718
chromed	chromed	mesh N	UNA309CRN	1.686
		mesh X	UNA309CRX	1.760
		fabric B	UNA309CRB	1.686
		fabric C	UNA309CRC	1.787
		fabric F	UNA309CRF	1.823
		leather (1) E	UNA309CRE	2.022

NOTE

1) Leather cat. E version includes rear upholstery in vinyl with pre-set colour combinations. For following leather colours surplus for rear upholstery obligatory: E906 | E910 | E972 | E98F | E98G | E98D | E98C | E98A
See page 270

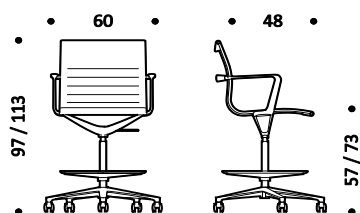

Kg. 15-16 | cbm 0,49

Description	Product	Base	Structure	Upholstery	Code	Euro	
Collection of chairs with die-cast aluminum structure, chromed or polished. Three backrest heights. Seat and backrest made of saddle leather. Height adjustment with pneumatic gas lift. Four star base on glides or five star base on castors, made of die-cast aluminum.	KUNA.708 Swivel chair low back with arms autoreturn mechanism 4 star base on glides	polished	polished	saddle leather	KUNA708LSA	1.713	
		chromed	chromed	saddle leather	KUNA708CRSA	1.884	
		with upholstered arms					
		polished	polished	saddle leather	KUNA708LSB	1.824	
		chromed	chromed	saddle leather	KUNA708CRSB	1.991	

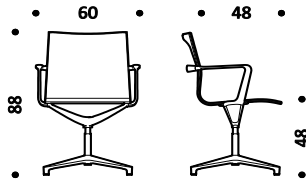

Kg. 14 | cbm 0,45

Upholstery

- S Saddle leather

Structure - base

- Aluminum
- 47 Polished
- 55 Chromed

polished	polished	saddle leather	KUNA709LSA	1.737	
chromed	chromed	saddle leather	KUNA709CRSA	1.906	
with upholstered arms					
polished	polished	saddle leather	KUNA709LSB	1.847	
chromed	chromed	saddle leather	KUNA709CRSB	2.015	

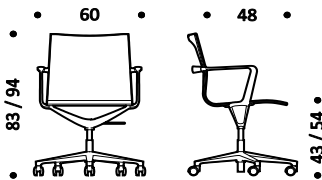

Kg. 15 | cbm 0,45

KUNA.717T
 Swivel chair low back with arms height adjustable tilting mechanism
 5 star base on castors

polished	polished	saddle leather	KUNA717TLA	1.833	
chromed	chromed	saddle leather	KUNA717TCRSA	2.006	
with upholstered arms					
polished	polished	saddle leather	KUNA717TLA	1.943	
chromed	chromed	saddle leather	KUNA717TCRSB	2.112	

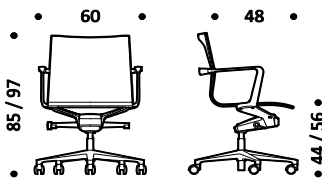

Kg. 18 | cbm 0,45

Description	Product	Base	Structure	Upholstery	Code	Euro	
Collection of chairs with die-cast aluminum structure, chromed or polished. Three backrest heights. Seat and backrest made of saddle leather. Height adjustment with pneumatic gas lift. Four star base on glides or five star base on castors, made of die-cast aluminum.	KUNA.715 Swivel chair high back with arms autoreturn mechanism 4 star base on glides	polished	polished	saddle leather	KUNA715LSA	1.818	
		chromed	chromed	saddle leather	KUNA715CRSA	1.988	
		with upholstered arms					
		polished	polished	saddle leather	KUNA715LSB	1.928	
		chromed	chromed	saddle leather	KUNA715CRSB	2.100	

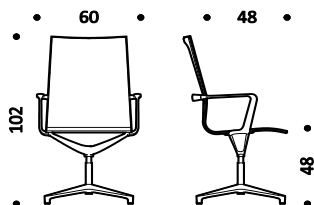

Kg. 14 | cbm 0,49

Upholstery

- S Saddle leather

Structure - base

- Aluminum
- 47 Polished
- 55 Chromed

polished	polished	saddle leather	KUNA718LSA	1.842	
chromed	chromed	saddle leather	KUNA718CRSA	2.011	
with upholstered arms					
polished	polished	saddle leather	KUNA718LSB	1.952	
chromed	chromed	saddle leather	KUNA718CRSB	2.120	

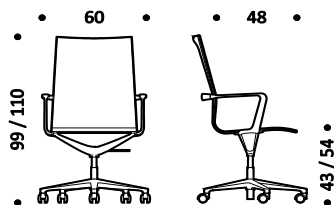

Kg. 15 | cbm 0,49

polished	polished	saddle leather	KUNA719TLA	1.914	
chromed	chromed	saddle leather	KUNA719TCRSA	2.078	
with upholstered arms					
polished	polished	saddle leather	KUNA719TLA	2.025	
chromed	chromed	saddle leather	KUNA719TCRSB	2.189	

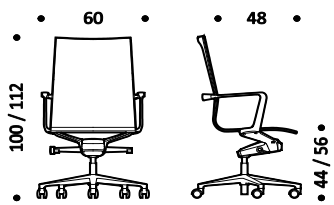

Kg. 18 | cbm 0,49

Description	Product	Base	Structure	Upholstery	Code	Euro	
Collection of chairs with die-cast aluminum structure, chromed or polished. Three backrest heights. Seat and backrest made of saddle leather. Height adjustment with pneumatic gas lift. Four star base on glides or five star base on castors, made of die-cast aluminum.	KUNA.710 Swivel chair with headrest autoreturn mechanism 4 star base on glides	polished	polished	saddle leather	KUNA710LSA	2.066	
		chromed	chromed	saddle leather	KUNA710CRSA	2.235	
		with upholstered arms					
		polished	polished	saddle leather	KUNA710LSB	2.175	
		chromed	chromed	saddle leather	KUNA710CRSB	2.346	

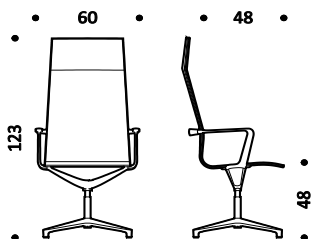

Kg. 16 | cbm 0,59

Upholstery

- S Saddle leather

Structure - base

- Aluminum
- 47 Polished
- 55 Chromed

polished	polished	saddle leather	KUNA713LSA	2.088	
chromed	chromed	saddle leather	KUNA713CRSA	2.256	
with upholstered arms					
polished	polished	saddle leather	KUNA713LSB	2.199	
chromed	chromed	saddle leather	KUNA713CRSB	2.366	

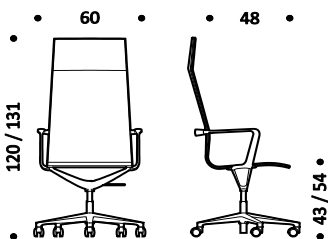

Kg. 17 | cbm 0,59

polished	polished	saddle leather	KUNA714TLA	2.160	
chromed	chromed	saddle leather	KUNA714TCRSA	2.325	
with upholstered arms					
polished	polished	saddle leather	KUNA714TLA	2.266	
chromed	chromed	saddle leather	KUNA714TCRSB	2.431	

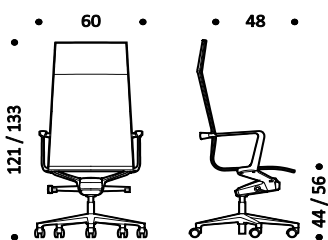

Kg. 20 | cbm 0,59

Description	Product	Base	Structure	Upholstery	Code	Euro
Collection of chairs with die-cast aluminum structure, chromed, polished or painted.	VAL.405 Swivel chair without arms autoreturn mechanism 4 star base on glides	painted	painted	fabric B	VAL405VB	1.151
				fabric C	VAL405VC	1.229
				fabric F	VAL405VF	1.291
				leather E	VAL405VE	1.494
Pad in polyurethane foam upholstered in fabric or leather.		polished	polished	fabric B	VAL405LB	1.151
				fabric C	VAL405LC	1.229
				fabric F	VAL405LF	1.291
				leather E	VAL405LE	1.494
Height adjustment with pneumatic gas lift.		chromed	chromed	fabric B	VAL405CRB	1.411
				fabric C	VAL405CRC	1.497
				fabric F	VAL405CRF	1.545
				leather E	VAL405CRE	1.750

Tilting mechanism with enhanced forward rotation.

Four star base on glides or five star base on castors, made of die-cast aluminum.

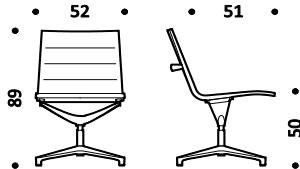

Kg. 13-14 | cbm 0,45

Upholstery

- B Atlantic
- B Mini
- B Tonal
- C Cura
- C Mini Melange
- C Sealife
- C Sotega
- C Step
- C Step Melange
- F Breeze Fusion
- F Grain
- E Leather

Structure - base

- Aluminum
 - 47 Polished
 - 55 Chromed
- Painted aluminum
 - 115 Black
 - 100 White
 - 120 Bronze
 - R22 Silk grey

VAL.418 Swivel chair without arms height adjustable 5 star base on castors	painted	painted	fabric B	VAL418VB	1.162
			fabric C	VAL418VC	1.237
			fabric F	VAL418VF	1.300
			leather E	VAL418VE	1.501
	polished	polished	fabric B	VAL418LB	1.162
			fabric C	VAL418LC	1.237
			fabric F	VAL418LF	1.300
			leather E	VAL418LE	1.501
	chromed	chromed	fabric B	VAL418CRB	1.419
			fabric C	VAL418CRC	1.506
			fabric F	VAL418CRF	1.557
			leather E	VAL418CRE	1.761

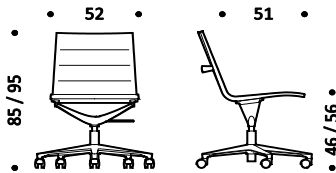

Kg. 14-15 | cbm 0,45

VAL.419 Swivel chair without arms height adjustable tilting mechanism 5 star base on castors	painted	painted	fabric B	VAL419VB	1.310
			fabric C	VAL419VC	1.388
			fabric F	VAL419VF	1.432
			leather E	VAL419VE	1.640
	polished	polished	fabric B	VAL419LB	1.310
			fabric C	VAL419LC	1.388
			fabric F	VAL419LF	1.432
			leather E	VAL419LE	1.640
	chromed	chromed	fabric B	VAL419CRB	1.578
			fabric C	VAL419CRC	1.666
			fabric F	VAL419CRF	1.693
			leather E	VAL419CRE	1.904

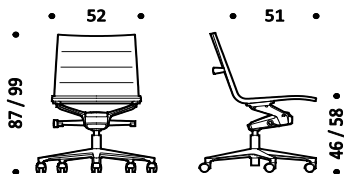

Kg. 16-17 | cbm 0,45

Description	Product	Base	Structure	Upholstery	Code	Euro
Collection of chairs with die-cast aluminum structure, chromed, polished or painted. Pad in polyurethane foam upholstered in fabric or leather. Height adjustment with pneumatic gas lift. Tilting mechanism with enhanced forward rotation. Four star base on glides or five star base on castors, made of die-cast aluminum.	VAL.408 Swivel chair with arms autoreturn mechanism 4 star base on glides	Painted	Painted	fabric B	VAL408VB	1.315
				fabric C	VAL408VC	1.399
				fabric F	VAL408VF	1.455
				leather E	VAL408VE	1.657
		Polished	Polished	fabric B	VAL408LB	1.315
				fabric C	VAL408LC	1.399
				fabric F	VAL408LF	1.455
				leather E	VAL408LE	1.657
		Chromed	Chromed	fabric B	VAL408CRB	1.626
				fabric C	VAL408CRC	1.719
				fabric F	VAL408CRF	1.763
				leather E	VAL408CRE	1.967

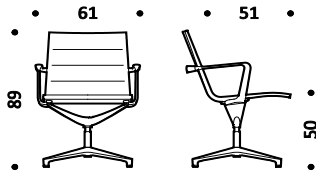

Kg. 15-16 | cbm 0,45

Upholstery

- B Atlantic
- B Mini
- B Tonal
- C Cura
- C Mini Melange
- C Sealife
- C Sotega
- C Step
- C Step Melange
- F Breeze Fusion
- F Grain
- E Leather

VAL.409
Swivel chair with arms
height adjustable
5 star base on castors

Painted	Painted	fabric B	VAL409VB	1.327
		fabric C	VAL409VC	1.411
		fabric F	VAL409VF	1.463
		leather E	VAL409VE	1.667
Polished	Polished	fabric B	VAL409LB	1.327
		fabric C	VAL409LC	1.411
		fabric F	VAL409LF	1.463
		leather E	VAL409LE	1.667
Chromed	Chromed	fabric B	VAL409CRB	1.637
		fabric C	VAL409CRC	1.733
		fabric F	VAL409CRF	1.772
		leather E	VAL409CRE	1.976

Structure - base

- Aluminum
- 47 Polished
- 55 Chromed
- Painted aluminum
- 115 Black
- 100 White
- 120 Bronze
- R22 Silk grey

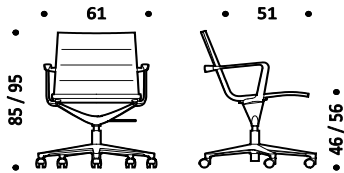

Kg. 16-17 | cbm 0,45

VAL.417
Swivel chair with arms
height adjustable
tilting mechanism
5 star base on castors

Painted	Painted	fabric B	VAL417VB	1.472
		fabric C	VAL417VC	1.557
		fabric F	VAL417VF	1.594
		leather E	VAL417VE	1.798
Polished	Polished	fabric B	VAL417LB	1.472
		fabric C	VAL417LC	1.557
		fabric F	VAL417LF	1.594
		leather E	VAL417LE	1.798
Chromed	Chromed	fabric B	VAL417CRB	1.789
		fabric C	VAL417CRC	1.887
		fabric F	VAL417CRF	1.906
		leather E	VAL417CRE	2.115

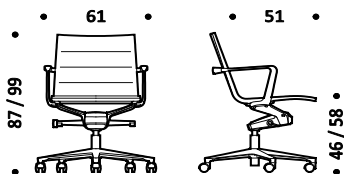

Kg. 18-19 | cbm 0,45

Description	Product	Base	Structure	Upholstery	Code	Euro
Collection of chairs with die-cast aluminum structure, chromed, polished or painted.	VAL.605 Swivel chair without arms autoreturn mechanism 4 star base on glides	painted	painted	fabric B	VAL605VB	1.230
				fabric C	VAL605VC	1.308
				fabric F	VAL605VF	1.368
				leather E	VAL605VE	1.570
Pad in polyurethane foam upholstered in fabric or leather.		polished	polished	fabric B	VAL605LB	1.230
				fabric C	VAL605LC	1.308
				fabric F	VAL605LF	1.368
				leather E	VAL605LE	1.570
Height adjustment with pneumatic gas lift.		chromed	chromed	fabric B	VAL605CRB	1.487
				fabric C	VAL605CRC	1.573
				fabric F	VAL605CRF	1.623
				leather E	VAL605CRE	1.827

Tilting mechanism with enhanced forward rotation.

Four star base on glides or five star base on castors, made of die-cast aluminum.

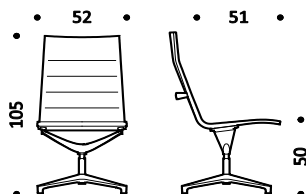

Kg. 13-14 | cbm 0,49

Upholstery

- B Atlantic
- B Mini
- B Tonal
- C Cura
- C Mini Melange
- C Sealife
- C Sotega
- C Step
- C Step Melange
- F Breeze Fusion
- F Grain
- E Leather

Structure - base

- Aluminum
- 47 Polished
- 55 Chromed
- Painted aluminum
- 115 Black
- 100 White
- 120 Bronze
- R22 Silk grey

VAL.618 Swivel chair without arms height adjustable 5 star base on castors	painted	painted	fabric B	VAL618VB	1.238
			fabric C	VAL618VC	1.314
			fabric F	VAL618VF	1.376
			leather E	VAL618VE	1.579
	polished	polished	fabric B	VAL618LB	1.238
			fabric C	VAL618LC	1.314
			fabric F	VAL618LF	1.376
			leather E	VAL618LE	1.579
	chromed	chromed	fabric B	VAL618CRB	1.497
			fabric C	VAL618CRC	1.584
			fabric F	VAL618CRF	1.635
			leather E	VAL618CRE	1.837

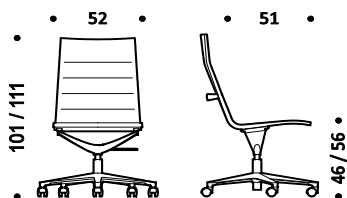

Kg. 14-15 | cbm 0,49

VAL.619 Swivel chair without arms height adjustable tilting mechanism 5 star base on castors	painted	painted	fabric B	VAL619VB	1.388
			fabric C	VAL619VC	1.463
			fabric F	VAL619VF	1.509
			leather E	VAL619VE	1.716
	polished	polished	fabric B	VAL619LB	1.388
			fabric C	VAL619LC	1.463
			fabric F	VAL619LF	1.509
			leather E	VAL619LE	1.716
	chromed	chromed	fabric B	VAL619CRB	1.653
			fabric C	VAL619CRC	1.742
			fabric F	VAL619CRF	1.771
			leather E	VAL619CRE	1.981

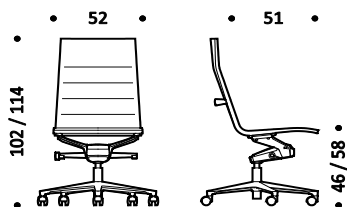

Kg. 16-17 | cbm 0,49

Description	Product	Base	Structure	Upholstery	Code	Euro
Collection of chairs with die-cast aluminum structure, chromed, polished or painted. Pad in polyurethane foam upholstered in fabric or leather. Height adjustment with pneumatic gas lift. Tilting mechanism with enhanced forward rotation. Four star base on glides or five star base on castors, made of die-cast aluminum.	VAL.608 Swivel chair with arms autoreturn mechanism 4 star base on glides	Painted	Painted	fabric B	VAL608VB	1.421
				fabric C	VAL608VC	1.507
				fabric F	VAL608VF	1.566
				leather E	VAL608VE	1.827
		Polished	Polished	fabric B	VAL608LB	1.421
				fabric C	VAL608LC	1.507
				fabric F	VAL608LF	1.566
				leather E	VAL608LE	1.827
		Chromed	Chromed	fabric B	VAL608CRB	1.749
				fabric C	VAL608CRC	1.851
				fabric F	VAL608CRF	1.895
				leather E	VAL608CRE	2.158

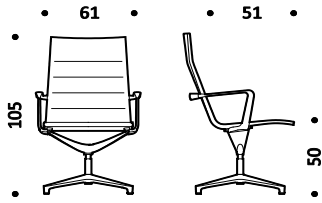

Kg. 15-16 | cbm 0,49

Upholstery

- B Atlantic
- B Mini
- B Tonal
- C Cura
- C Mini Melange
- C Sealife
- C Sotega
- C Step
- C Step Melange
- F Breeze Fusion
- F Grain
- E Leather

Structure - base

- Aluminum
- 47 Polished
- 55 Chromed
- Painted aluminum
- 115 Black
- 100 White
- 120 Bronze
- R22 Silk grey

	VAL.609 Swivel chair with arms height adjustable 5 star base on castors	Painted	Painted	fabric B	VAL609VB	1.430
				fabric C	VAL609VC	1.518
				fabric F	VAL609VF	1.578
				leather E	VAL609VE	1.841
		Polished	Polished	fabric B	VAL609LB	1.430
				fabric C	VAL609LC	1.518
				fabric F	VAL609LF	1.578
				leather E	VAL609LE	1.841
		Chromed	Chromed	fabric B	VAL609CRB	1.758
				fabric C	VAL609CRC	1.857
				fabric F	VAL609CRF	1.904
				leather E	VAL609CRE	2.166

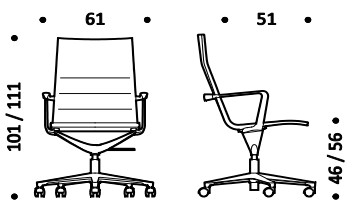

Kg. 16-17 | cbm 0,49

	VAL.617 Swivel chair with arms height adjustable tilting mechanism 5 star base on castors	Painted	Painted	fabric B	VAL617VB	1.573
				fabric C	VAL617VC	1.666
				fabric F	VAL617VF	1.704
				leather E	VAL617VE	1.971
		Polished	Polished	fabric B	VAL617LB	1.573
				fabric C	VAL617LC	1.666
				fabric F	VAL617LF	1.704
				leather E	VAL617LE	1.971
		Chromed	Chromed	fabric B	VAL617CRB	1.905
				fabric C	VAL617CRC	2.008
				fabric F	VAL617CRF	2.031
				leather E	VAL617CRE	2.302

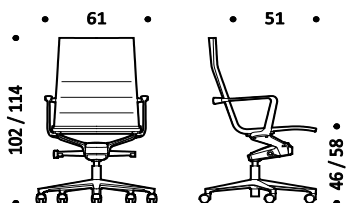

Kg. 18-19 | cbm 0,49

Description	Product	Base	Structure	Upholstery	Code	Euro
Collection of chairs with die-cast aluminum structure, chromed, polished or painted. Pad in polyurethane foam upholstered in fabric or leather. Height adjustment with pneumatic gas lift. Tilting mechanism with enhanced forward rotation. Four star base on glides or five star base on castors, made of die-cast aluminum.	VAL.805 Swivel chair without arms autoreturn mechanism 4 star base on glides	painted	painted	fabric B	VAL805VB	1.309
				fabric C	VAL805VC	1.384
				fabric F	VAL805VF	1.446
				leather E	VAL805VE	1.648
		polished	polished	fabric B	VAL805LB	1.309
				fabric C	VAL805LC	1.384
				fabric F	VAL805LF	1.446
				leather E	VAL805LE	1.648
		chromed	chromed	fabric B	VAL805CRB	1.565
				fabric C	VAL805CRC	1.650
				fabric F	VAL805CRF	1.703
				leather E	VAL805CRE	1.905

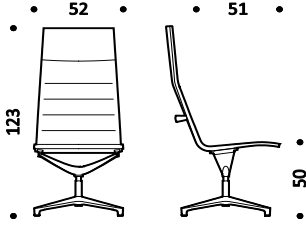

Kg. 14-15 | cbm 0,59

Upholstery

- B Atlantic
- B Mini
- B Tonal
- C Cura
- C Mini Melange
- C Sealife
- C Sotega
- C Step
- C Step Melange
- F Breeze Fusion
- F Grain
- E Leather

	VAL.818 Swivel chair without arms height adjustable 5 star base on castors	painted	painted	fabric B	VAL818VB	1.315
				fabric C	VAL818VC	1.393
				fabric F	VAL818VF	1.456
				leather E	VAL818VE	1.655
		polished	polished	fabric B	VAL818LB	1.315
				fabric C	VAL818LC	1.393
				fabric F	VAL818LF	1.456
				leather E	VAL818LE	1.655
		chromed	chromed	fabric B	VAL818CRB	1.573
				fabric C	VAL818CRC	1.664
				fabric F	VAL818CRF	1.710
				leather E	VAL818CRE	1.916

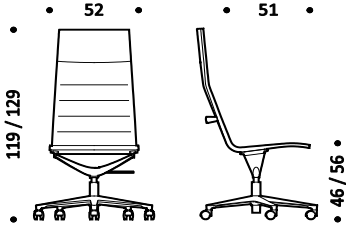

Kg. 15-16 | cbm 0,59

Structure - base

- Aluminum
- 47 Polished
- 55 Chromed
- Painted aluminum
- 115 Black
- 100 White
- 120 Bronze
- R22 Silk grey

	VAL.819 Swivel chair without arms height adjustable tilting mechanism 5 star base on castors	painted	painted	fabric B	VAL819VB	1.463
				fabric C	VAL819VC	1.542
				fabric F	VAL819VF	1.586
				leather E	VAL819VE	1.793
		polished	polished	fabric B	VAL819LB	1.463
				fabric C	VAL819LC	1.542
				fabric F	VAL819LF	1.586
				leather E	VAL819LE	1.793
		chromed	chromed	fabric B	VAL819CRB	1.733
				fabric C	VAL819CRC	1.820
				fabric F	VAL819CRF	1.848
				leather E	VAL819CRE	2.060

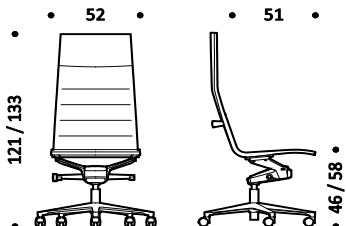

Kg. 17-18 | cbm 0,59

Description	Product	Base	Structure	Upholstery	Code	Euro
Collection of chairs with die-cast aluminum structure, chromed, polished or painted. Pad in polyurethane foam upholstered in fabric or leather. Height adjustment with pneumatic gas lift. Tilting mechanism with enhanced forward rotation. Four star base on glides or five star base on castors, made of die-cast aluminum.	VAL.808 Swivel chair with arms autoreturn mechanism 4 star base on glides	painted	painted	fabric B	VAL808VB	1.499
				fabric C	VAL808VC	1.585
				fabric F	VAL808VF	1.644
				leather E	VAL808VE	1.905
	polished	polished	fabric B	VAL808LB	1.499	
			fabric C	VAL808LC	1.585	
			fabric F	VAL808LF	1.644	
			leather E	VAL808LE	1.905	
	chromed	chromed	fabric B	VAL808CRB	1.826	
			fabric C	VAL808CRC	1.927	
			fabric F	VAL808CRF	1.973	
			leather E	VAL808CRE	2.238	

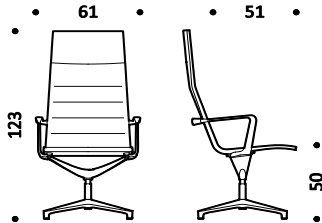

Kg. 16-17 | cbm 0,59

Upholstery

- B Atlantic
- B Mini
- B Tonal
- C Cura
- C Mini Melange
- C Sealife
- C Sotega
- C Step
- C Step Melange
- F Breeze Fusion
- F Grain
- E Leather

Structure - base

- Aluminum
- 47 Polished
- 55 Chromed
- Painted aluminum
- 115 Black
- 100 White
- 120 Bronze
- R22 Silk grey

VAL.809 Swivel chair with arms height adjustable 5 star base on castors	painted	painted	fabric B	VAL809VB	1.507
			fabric C	VAL809VC	1.595
			fabric F	VAL809VF	1.653
			leather E	VAL809VE	1.917
polished	polished	fabric B	VAL809LB	1.507	
		fabric C	VAL809LC	1.595	
		fabric F	VAL809LF	1.653	
		leather E	VAL809LE	1.917	
chromed	chromed	fabric B	VAL809CRB	1.836	
		fabric C	VAL809CRC	1.936	
		fabric F	VAL809CRF	1.981	
		leather E	VAL809CRE	2.243	

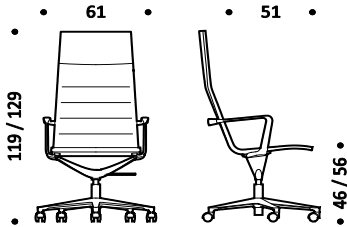

Kg. 17-18 | cbm 0,59

VAL.817 Swivel chair with arms height adjustable tilting mechanism 5 star base on castors	painted	painted	fabric B	VAL817VB	1.650
			fabric C	VAL817VC	1.742
			fabric F	VAL817VF	1.779
			leather E	VAL817VE	2.048
	polished	polished	fabric B	VAL817LB	1.650
			fabric C	VAL817LC	1.742
			fabric F	VAL817LF	1.779
			leather E	VAL817LE	2.048
	chromed	chromed	fabric B	VAL817CRB	1.985
			fabric C	VAL817CRC	2.087
			fabric F	VAL817CRF	2.109
			leather E	VAL817CRE	2.380

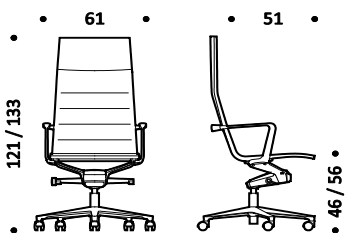

Kg. 19-20 | cbm 0,59

Description	Product	Base	Structure	Upholstery	Code	Euro
Collection of chairs with die-cast aluminum structure, chromed, polished or painted. Pad in polyurethane foam upholstered in fabric or leather. Four star base on glides.	VAK.405 Swivel chair low back without arms 4 star base on glides	painted	painted	fabric B	VAK405VB	1.269
				fabric C	VAK405VC	1.353
				fabric F	VAK405VF	1.419
				leather E	VAK405VE	1.643
		polished	polished	fabric B	VAK405LB	1.269
				fabric C	VAK405LC	1.353
				fabric F	VAK405LF	1.419
				leather E	VAK405LE	1.643
		chromed	chromed	fabric B	VAK405CRB	1.550
				fabric C	VAK405CRC	1.646
				fabric F	VAK405CRF	1.703
				leather E	VAK405CRE	1.925

Upholstery

- B Atlantic
- B Mini
- B Tonal
- C Cura
- C Mini Melange
- C Sealife
- C Sotega
- C Step
- C Step Melange
- F Breeze Fusion
- F Grain
- E Leather



Kg. 15-16 | cbm 0,45

Structure - base

- Aluminum
- 47 Polished
- 55 Chromed
- Painted aluminum
- 115 Black
- 100 White
- 120 Bronze
- R22 Silk grey

	VAK.605 Swivel chair high back without arms 4 star base on glides	painted	painted	fabric B	VAK605VB	1.354
				fabric C	VAK605VC	1.435
				fabric F	VAK605VF	1.504
				leather E	VAK605VE	1.728
		polished	polished	fabric B	VAK605LB	1.354
				fabric C	VAK605LC	1.435
				fabric F	VAK605LF	1.504
				leather E	VAK605LE	1.728
		chromed	chromed	fabric B	VAK605CRB	1.637
				fabric C	VAK605CRC	1.730
				fabric F	VAK605CRF	1.788
				leather E	VAK605CRE	2.009

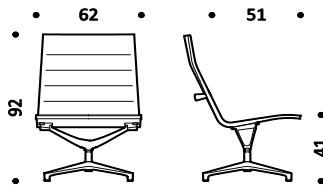

Kg. 15-16 | cbm 0,49

	VAK.805 Swivel chair with headrest and without arms 4 star base on glides	painted	painted	fabric B	VAK805VB	1.437
				fabric C	VAK805VC	1.520
				fabric F	VAK805VF	1.589
				leather E	VAK805VE	1.813
		polished	polished	fabric B	VAK805LB	1.437
				fabric C	VAK805LC	1.520
				fabric F	VAK805LF	1.589
				leather E	VAK805LE	1.813
		chromed	chromed	fabric B	VAK805CRB	1.721
				fabric C	VAK805CRC	1.816
				fabric F	VAK805CRF	1.871
				leather E	VAK805CRE	2.096

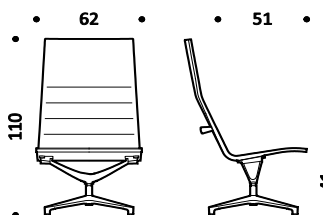

Kg. 16-17 | cbm 0,49

Description	Product	Base	Structure	Upholstery	Code	Euro
Collection of chairs with die-cast aluminum structure, chromed, polished or painted.	VAK.408 Swivel chair low back with arms 4 star base on glides	painted	painted	fabric B	VAK408VB	1.448
				fabric C	VAK408VC	1.540
				fabric F	VAK408VF	1.596
				leather E	VAK408VE	1.824
Pad in polyurethane foam upholstered in fabric or leather.		polished	polished	fabric B	VAK408LB	1.448
				fabric C	VAK408LC	1.540
				fabric F	VAK408LF	1.596
				leather E	VAK408LE	1.824
Four star base on glides.		chromed	chromed	fabric B	VAK408CRB	1.790
				fabric C	VAK408CRC	1.893
				fabric F	VAK408CRF	1.937
				leather E	VAK408CRE	2.163

Upholstery

- B Atlantic
- B Mini
- B Tonal
- C Cura
- C Mini Melange
- C Sealife
- C Sotega
- C Step
- C Step Melange
- F Breeze Fusion
- F Grain
- E Leather



Kg. 17-18 | cbm 0,45

Structure - base

- Aluminum
- 47 Polished
- 55 Chromed
- Painted aluminum
- 115 Black
- 100 White
- 120 Bronze
- R22 Silk grey

VAK.608 Swivel chair high back with arms 4 star base on glides	painted	painted	fabric B	VAK608VB	1.564
			fabric C	VAK608VC	1.657
			fabric F	VAK608VF	1.724
			leather E	VAK608LE	2.010
	polished	polished	fabric B	VAK608LB	1.564
			fabric C	VAK608LC	1.657
			fabric F	VAK608LF	1.724
			leather E	VAK608LE	2.010
	chromed	chromed	fabric B	VAK608CRB	1.924
			fabric C	VAK608CRC	2.035
			fabric F	VAK608CRF	2.086
			leather E	VAK608CRE	2.373

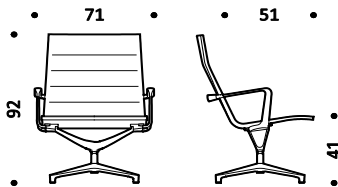

Kg. 17-18 | cbm 0,49

VAK.808 Swivel chair with headrest and arms 4 star base on glides	painted	painted	fabric B	VAK808VB	1.648
			fabric C	VAK808VC	1.743
			fabric F	VAK808VF	1.808
			leather E	VAK808VE	2.097
	polished	polished	fabric B	VAK808LB	1.648
			fabric C	VAK808LC	1.743
			fabric F	VAK808LF	1.808
			leather E	VAK808LE	2.097
	chromed	chromed	fabric B	VAK808CRB	2.008
			fabric C	VAK808CRC	2.118
			fabric F	VAK808CRF	2.170
			leather E	VAK808CRE	2.460

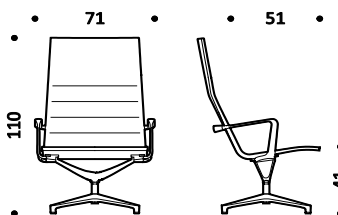

Kg. 18-19 | cbm 0,49

Description	Product	Base	Structure	Upholstery	Code	Euro
Collection of chairs with die-cast aluminum structure, chromed, polished or painted. Pad in polyurethane foam upholstered in fabric or leather. Height adjustment with pneumatic gas lift. Tilting mechanism with enhanced forward rotation. Four star base on glides or five star base on castors, made of die-cast aluminum.	VAS.408 Swivel chair with arms autoreturn mechanism 4 star base on glides	painted	painted	fabric B	VAS408VB	1.315
				fabric C	VAS408VC	1.399
				fabric F	VAS408VF	1.455
				leather E	VAS408VE	1.657
		polished	polished	fabric B	VAS408LB	1.315
				fabric C	VAS408LC	1.399
				fabric F	VAS408LF	1.455
				leather E	VAS408LE	1.657
		chromed	chromed	fabric B	VAS408CRB	1.626
				fabric C	VAS408CRC	1.719
				fabric F	VAS408CRF	1.763
				leather E	VAS408CRE	1.967

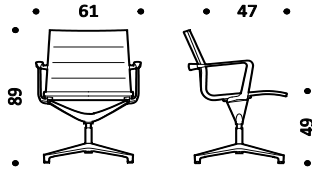

Kg. 15-16 | cbm 0,45

Upholstery

- B Atlantic
- B Mini
- B Tonal
- C Cura
- C Mini Melange
- C Sealife
- C Sotega
- C Step
- C Step Melange
- F Breeze Fusion
- F Grain
- E Leather

Structure - base

- Aluminum
- 47 Polished
- 55 Chromed
- Painted aluminum
- 115 Black
- 100 White
- 120 Bronze
- R22 Silk grey

	VAS.409 Swivel chair with arms height adjustable 5 star base on castors	painted	painted	fabric B	VAS409VB	1.327
				fabric C	VAS409VC	1.411
				fabric F	VAS409VF	1.463
				leather E	VAS409VE	1.667
		polished	polished	fabric B	VAS409LB	1.327
				fabric C	VAS409LC	1.411
				fabric F	VAS409LF	1.463
				leather E	VAS409LE	1.667
		chromed	chromed	fabric B	VAS409CRB	1.637
				fabric C	VAS409CRC	1.733
				fabric F	VAS409CRF	1.772
				leather E	VAS409CRE	1.976

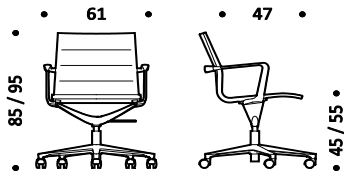

Kg. 16-17 | cbm 0,45

	VAS.417 Swivel chair with arms height adjustable tilting mechanism with enhanced forward rotation 5 star base on castors	painted	painted	fabric B	VAS417VB	1.472
				fabric C	VAS417VC	1.557
				fabric F	VAS417VF	1.594
				leather E	VAS417VE	1.798
		polished	polished	fabric B	VAS417LB	1.472
				fabric C	VAS417LC	1.557
				fabric F	VAS417LF	1.594
				leather E	VAS417LE	1.798
		chromed	chromed	fabric B	VAS417CRB	1.789
				fabric C	VAS417CRC	1.887
				fabric F	VAS417CRF	1.906
				leather E	VAS417CRE	2.115

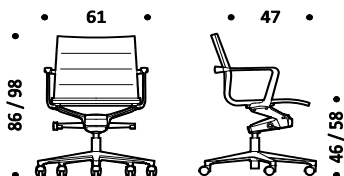

Kg. 18-19 | cbm 0,45

Description	Product	Base	Structure	Upholstery	Code	Euro
Collection of chairs with die-cast aluminum structure, chromed, polished or painted. Pad in polyurethane foam upholstered in fabric or leather. Height adjustment with pneumatic gas lift. Tilting mechanism with enhanced forward rotation. Four star base on glides or five star base on castors, made of die-cast aluminum.	VAS.608 Swivel chair with arms autoreturn mechanism 4 star base on glides	Painted	Painted	fabric B	VAS608VB	1.421
				fabric C	VAS608VC	1.507
				fabric F	VAS608VF	1.566
				leather E	VAS608VE	1.827
		Polished	Polished	fabric B	VAS608LB	1.421
				fabric C	VAS608LC	1.507
				fabric F	VAS608LF	1.566
				leather E	VAS608LE	1.827
		Chromed	Chromed	fabric B	VAS608CRB	1.749
				fabric C	VAS608CRC	1.851
				fabric F	VAS608CRF	1.895
				leather E	VAS608CRE	2.158

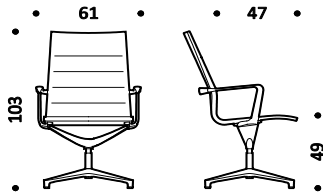

Kg. 15-16 | cbm 0,49

Upholstery

- B Atlantic
- B Mini
- B Tonal
- C Cura
- C Mini Melange
- C Sealife
- C Sotega
- C Step
- C Step Melange
- F Breeze Fusion
- F Grain
- E Leather

Structure - base

- Aluminum
- 47 Polished
- 55 Chromed
- Painted aluminum
- 115 Black
- 100 White
- 120 Bronze
- R22 Silk grey

	VAS.609 Swivel chair with arms height adjustable 5 star base on castors	Painted	Painted	fabric B	VAS609VB	1.430
				fabric C	VAS609VC	1.518
				fabric F	VAS609VF	1.578
				leather E	VAS609VE	1.841
		Polished	Polished	fabric B	VAS609LB	1.430
				fabric C	VAS609LC	1.518
				fabric F	VAS609LF	1.578
				leather E	VAS609LE	1.841
		Chromed	Chromed	fabric B	VAS609CRB	1.758
				fabric C	VAS609CRC	1.857
				fabric F	VAS609CRF	1.904
				leather E	VAS609CRE	2.166

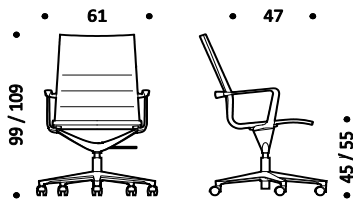

Kg. 16-17 | cbm 0,49

	VAS.617 Swivel chair with arms height adjustable tilting mechanism with enhanced forward rotation 5 star base on castors	Painted	Painted	fabric B	VAS617VB	1.573
				fabric C	VAS617VC	1.666
				fabric F	VAS617VF	1.704
				leather E	VAS617VE	1.971
		Polished	Polished	fabric B	VAS617LB	1.573
				fabric C	VAS617LC	1.666
				fabric F	VAS617LF	1.704
				leather E	VAS617LE	1.971
		Chromed	Chromed	fabric B	VAS617CRB	1.905
				fabric C	VAS617CRC	2.008
				fabric F	VAS617CRF	2.031
				leather E	VAS617CRE	2.302

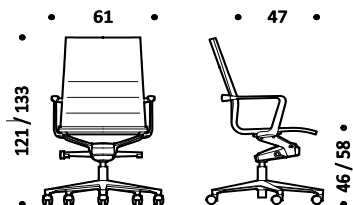

Kg. 18-19 | cbm 0,49

Description	Product	Base	Structure	Upholstery	Code	Euro
Collection of chairs with die-cast aluminum structure, chromed, polished or painted. Pad in polyurethane foam upholstered in fabric or leather. Height adjustment with pneumatic gas lift. Tilting mechanism with enhanced forward rotation. Four star base on glides or five star base on castors, made of die-cast aluminum.	VAS.808 Swivel chair with arms autoreturn mechanism 4 star base on glides	painted	painted	fabric B	VAS808VB	1.499
				fabric C	VAS808VC	1.585
				fabric F	VAS808VF	1.644
				leather E	VAS808VE	1.905
		polished	polished	fabric B	VAS808LB	1.499
				fabric C	VAS808LC	1.585
				fabric F	VAS808LF	1.644
				leather E	VAS808LE	1.905
		chromed	chromed	fabric B	VAS808CRB	1.826
				fabric C	VAS808CRC	1.927
				fabric F	VAS808CRF	1.973
				leather E	VAS808CRE	2.238

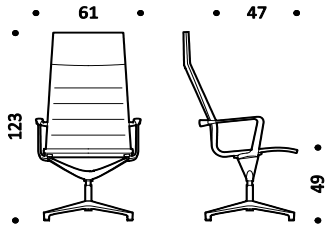

Kg. 16-17 | cbm 0,59

Upholstery

- B Atlantic
- B Mini
- B Tonal
- C Cura
- C Mini Melange
- C Sealife
- C Sotega
- C Step
- C Step Melange
- F Breeze Fusion
- F Grain
- E Leather

Structure - base

- Aluminum
- 47 Polished
- 55 Chromed
- Painted aluminum
- 115 Black
- 100 White
- 120 Bronze
- R22 Silk grey

VAS.809 Swivel chair with arms height adjustable 5 star base on castors	painted	painted	fabric B	VAS809VB	1.507
			fabric C	VAS809VC	1.595
			fabric F	VAS809VF	1.653
			leather E	VAS809VE	1.917
	polished	polished	fabric B	VAS809LB	1.507
			fabric C	VAS809LC	1.595
			fabric F	VAS809LF	1.653
			leather E	VAS809LE	1.917
	chromed	chromed	fabric B	VAS809CRB	1.836
			fabric C	VAS809CRC	1.936
			fabric F	VAS809CRF	1.981
			leather E	VAS809CRE	2.243

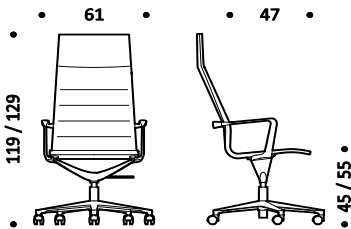

Kg. 17-18 | cbm 0,59

VAS.817 Swivel chair with arms height adjustable tilting mechanism with enhanced forward rotation 5 star base on castors	painted	painted	fabric B	VAS817VB	1.650
			fabric C	VAS817VC	1.742
			fabric F	VAS817VF	1.779
			leather E	VAS817VE	2.048
	polished	polished	fabric B	VAS817LB	1.650
			fabric C	VAS817LC	1.742
			fabric F	VAS817LF	1.779
			leather E	VAS817LE	2.048
	chromed	chromed	fabric B	VAS817CRB	1.985
			fabric C	VAS817CRC	2.087
			fabric F	VAS817CRF	2.109
			leather E	VAS817CRE	2.380

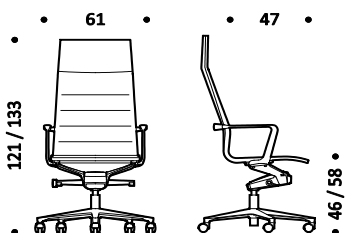

Kg. 19-20 | cbm 0,59

Description	Product	Base	Structure	Upholstery	Code	Euro
Collection of chairs with die-cast aluminum structure, chromed, polished or painted.	VLS.408 Swivel chair with arms autoreturn mechanism 4 star base on glides	paint	paint	fabric B	VLS408VB	1.738
				fabric C	VLS408VC	1.826
				fabric F	VLS408VF	2.109
				leather E	VLS408VE	2.314
				leather H	VLS408VH	2.638
Padded seat and backrest upholstered in fabric or leather, enriched by cushions padded in fabric or leather.		pol	pol	fabric B	VLS408LB	1.738
				fabric C	VLS408LC	1.826
				fabric F	VLS408LF	2.109
				leather E	VLS408LE	2.314
				leather H	VLS408LH	2.638
Height adjustment with pneumatic gas lift.		chr	chr	fabric B	VLS408CRB	2.022
				fabric C	VLS408CRC	2.112
				fabric F	VLS408CRF	2.398
				leather E	VLS408CRE	2.602
				leather H	VLS408CRH	2.967

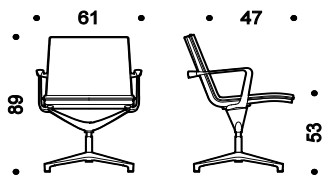

Kg. 15-16 | cbm 0,45

Tilting mechanism with enhanced forward rotation.

Four star base on glides or five star base on castors, made of die-cast aluminum.

- Upholstery**
- B Atlantic
 - B Mini
 - B Tonal
 - C Cura
 - C Mini Melange
 - C Sealife
 - C Sotega
 - C Step
 - C Step Melange
 - F Breeze Fusion
 - F Grain
 - E Leather
 - H Premium leather

- Structure - base**
- Aluminum
 - 47 Polished
 - 55 Chromed
 - Painted aluminum
 - 115 Black
 - 100 White
 - 120 Bronze
 - R22 Silk grey

VLS.409 Swivel chair with arms height adjustable 5 star base on castors	paint	paint	fabric B	VLS409VB	1.739
			fabric C	VLS409VC	1.831
			fabric F	VLS409VF	2.115
			leather E	VLS409VE	2.321
			leather H	VLS409VH	2.649
	pol	pol	fabric B	VLS409LB	1.739
			fabric C	VLS409LC	1.831
			fabric F	VLS409LF	2.115
			leather E	VLS409LE	2.321
			leather H	VLS409LH	2.649
	chr	chr	fabric B	VLS409CRB	2.015
			fabric C	VLS409CRC	2.110
			fabric F	VLS409CRF	2.404
			leather E	VLS409CRE	2.612
			leather H	VLS409CRH	2.976

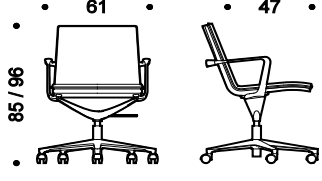

Kg. 16-17 | cbm 0,45

VLS.417 Swivel chair with arms height adjustable tilting mechanism 5 star base on castors	paint	paint	fabric B	VLS417VB	1.929
			fabric C	VLS417VC	2.035
			fabric F	VLS417VF	2.377
			leather E	VLS417VE	2.765
			leather H	VLS417VH	3.162
	pol	pol	fabric B	VLS417LB	1.929
			fabric C	VLS417LC	2.035
			fabric F	VLS417LF	2.377
			leather E	VLS417LE	2.765
			leather H	VLS417LH	3.162
	chr	chr	fabric B	VLS417CRB	2.222
			fabric C	VLS417CRC	2.334
			fabric F	VLS417CRF	2.684
			leather E	VLS417CRE	3.087
			leather H	VLS417CRH	3.530

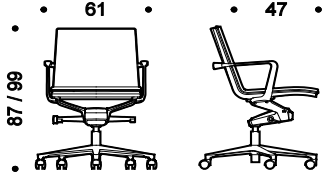

Kg. 18-19 | cbm 0,45

Description	Product	Base	Structure	Upholstery	Code	Euro
Collection of chairs with die-cast aluminum structure, chromed, polished or painted.	VLS.608 Swivel chair with arms autoreturn mechanism 4 star base on glides	painting	painting	fabric B	VLS608VB	1.882
				fabric C	VLS608VC	1.995
				fabric F	VLS608VF	2.349
				leather E	VLS608VE	2.762
				leather H	VLS608VH	3.147
Padded seat and backrest upholstered in fabric or leather, enriched by cushions padded in fabric or leather.		polished	polished	fabric B	VLS608LB	1.882
				fabric C	VLS608LC	1.995
				fabric F	VLS608LF	2.349
				leather E	VLS608LE	2.762
				leather H	VLS608LH	3.147
Height adjustment with pneumatic gas lift.		chromed	chromed	fabric B	VLS608CRB	2.313
				fabric C	VLS608CRC	2.431
				fabric F	VLS608CRF	2.655
				leather E	VLS608CRE	3.066
				leather H	VLS608CRH	3.496

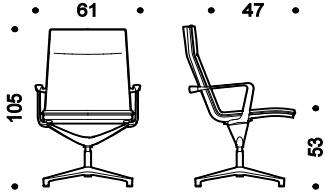

Kg. 15-16 | cbm 0,49

Upholstery	Product	Base	Structure	Upholstery	Code	Euro
<ul style="list-style-type: none"> • B Atlantic • B Mini • B Tonal • C Cura • C Mini Melange • C Sealife • C Sotega • C Step • C Step Melange • F Breeze Fusion • F Grain • E Leather • H Premium leather 	VLS.609 Swivel chair with arms height adjustable 5 star base on castors	painting	painting	fabric B	VLS609VB	1.884
				fabric C	VLS609VC	1.998
				fabric F	VLS609VF	2.357
				leather E	VLS609VE	2.770
				leather H	VLS609VH	3.159
		polished	polished	fabric B	VLS609LB	1.884
				fabric C	VLS609LC	1.998
				fabric F	VLS609LF	2.357
				leather E	VLS609LE	2.770
				leather H	VLS609LH	3.159
		chromed	chromed	fabric B	VLS609CRB	2.173
				fabric C	VLS609CRC	2.293
				fabric F	VLS609CRF	2.663
				leather E	VLS609CRE	3.076
				leather H	VLS609CRH	3.506

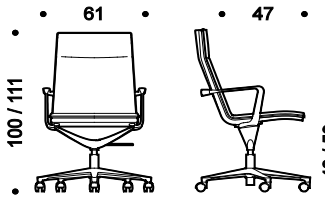

Kg. 16-17 | cbm 0,49

Structure - base	Product	Base	Structure	Upholstery	Code	Euro
<ul style="list-style-type: none"> • Aluminum 47 Polished 55 Chromed • Painted aluminum 115 Black 100 White 120 Bronze R22 Silk grey 	VLS.617 Swivel chair with arms height adjustable tilting mechanism 5 star base on castors	painting	painting	fabric B	VLS617VB	2.006
				fabric C	VLS617VC	2.111
				fabric F	VLS617VF	2.451
				leather E	VLS617VE	2.839
				leather H	VLS617VH	3.237
		polished	polished	fabric B	VLS617LB	2.006
				fabric C	VLS617LC	2.111
				fabric F	VLS617LF	2.451
				leather E	VLS617LE	2.839
				leather H	VLS617LH	3.237
		chromed	chromed	fabric B	VLS617CRB	2.298
				fabric C	VLS617CRC	2.407
				fabric F	VLS617CRF	2.757
				leather E	VLS617CRE	3.161
				leather H	VLS617CRH	3.603

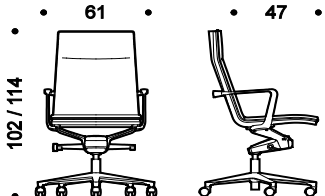

Kg. 18-19 | cbm 0,49

Description	Product	Base	Structure	Upholstery	Code	Euro
Collection of chairs with die-cast aluminum structure, chromed, polished or painted.	VLS.808 Swivel chair with arms autoreturn mechanism 4 star base on glides	painted	painted	fabric B	VLS808VB	2.033
				fabric C	VLS808VC	2.147
				fabric F	VLS808VF	2.501
				leather E	VLS808VE	2.913
				leather H	VLS808VH	3.323
Padded seat and backrest upholstered in fabric or leather, enriched by cushions padded in fabric or leather.		polished	polished	fabric B	VLS808LB	2.033
				fabric C	VLS808LC	2.147
				fabric F	VLS808LF	2.501
				leather E	VLS808LE	2.913
				leather H	VLS808LH	3.323
Height adjustment with pneumatic gas lift.		chromed	chromed	fabric B	VLS808CRB	2.463
				fabric C	VLS808CRC	2.580
				fabric F	VLS808CRF	2.806
				leather E	VLS808CRE	3.220
				leather H	VLS808CRH	3.670

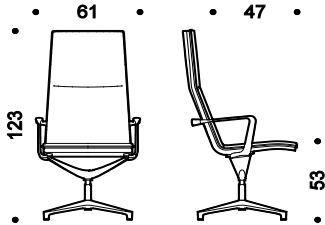

Kg. 16-17 | cbm 0,59

Height adjustment with pneumatic gas lift.

Tilting mechanism with enhanced forward rotation.

Four star base on glides or five star base on castors, made of die-cast aluminum.

Upholstery

- B Atlantic
- B Mini
- B Tonal
- C Cura
- C Mini Melange
- C Sealife
- C Sotega
- C Step
- C Step Melange
- F Breeze Fusion
- F Grain
- E Leather
- H Premium leather

Structure - base

- Aluminum
- 47 Polished
- 55 Chromed
- Painted aluminum
- 115 Black
- 100 White
- 120 Bronze
- R22 Silk grey

VLS.809 Swivel chair with arms height adjustable 5 star base on castors	painted	painted	fabric B	VLS809VB	2.034
			fabric C	VLS809VC	2.150
			fabric F	VLS809VF	2.511
			leather E	VLS809VE	2.921
			leather H	VLS809VH	3.334
	polished	polished	fabric B	VLS809LB	2.034
			fabric C	VLS809LC	2.150
			fabric F	VLS809LF	2.511
			leather E	VLS809LE	2.921
			leather H	VLS809LH	3.334
	chromed	chromed	fabric B	VLS809CRB	2.325
			fabric C	VLS809CRC	2.444
			fabric F	VLS809CRF	2.814
			leather E	VLS809CRE	3.228
			leather H	VLS809CRH	3.682

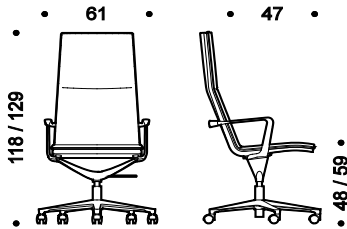

Kg. 17-18 | cbm 0,59

VLS.817 Swivel chair with arms height adjustable tilting mechanism 5 star base on castors	painted	painted	fabric B	VLS817VB	2.157
			fabric C	VLS817VC	2.261
			fabric F	VLS817VF	2.602
			leather E	VLS817VE	2.991
			leather H	VLS817VH	3.409
	polished	polished	fabric B	VLS817LB	2.157
			fabric C	VLS817LC	2.261
			fabric F	VLS817LF	2.602
			leather E	VLS817LE	2.991
			leather H	VLS817LH	3.409
	chromed	chromed	fabric B	VLS817CRB	2.450
			fabric C	VLS817CRC	2.558
			fabric F	VLS817CRF	2.908
			leather E	VLS817CRE	3.314
			leather H	VLS817CRH	3.778

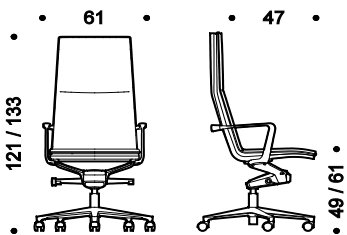

Kg. 19-20 | cbm 0,59

Description	Product	Base	Structure	Upholstery	Code	Euro
Collection of chairs with die-cast aluminum structure, chromed, polished or painted.	VKS.408 Swivel chair low back with arms 4 star base on glides	painting	painting	fabric B	VKS408VB	1.914
				fabric C	VKS408VC	2.009
				fabric F	VKS408VF	2.317
				leather E	VKS408VE	2.546
Padded seat and backrest upholstered in fabric or leather, enriched by cushions padded in fabric or leather.				fabric B	VKS408LB	1.914
				fabric C	VKS408LC	2.009
				fabric F	VKS408LF	2.317
				leather E	VKS408LE	2.546
Four star base on glides.				fabric B	VKS408CRB	2.223
				fabric C	VKS408CRC	2.323
				fabric F	VKS408CRF	2.636
				leather E	VKS408CRE	2.862
				leather H	VKS408CRH	3.263

Upholstery

- B Atlantic
- B Mini
- B Tonal
- C Cura
- C Mini Melange
- C Sealife
- C Sotega
- C Step
- C Step Melange
- F Breeze Fusion
- F Grain
- E Leather
- H Premium leather

Structure - base

- Aluminum
- 47 Polished
- 55 Chromed
- Painted aluminum
- 115 Black
- 100 White
- 120 Bronze
- R22 Silk grey

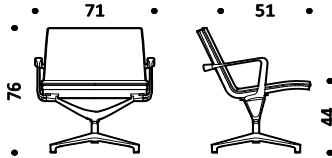

Kg. 17-18 | cbm 0,45

VKS.608 Swivel chair high back with arms 4 star base on glides	painting	painting	fabric B	VKS608VB	2.070
			fabric C	VKS608VC	2.194
			fabric F	VKS608VF	2.581
			leather E	VKS608VE	3.038
			leather H	VKS608VH	3.461
			fabric B	VKS608LB	2.070
			fabric C	VKS608LC	2.194
			fabric F	VKS608LF	2.581
			leather E	VKS608LE	3.038
			leather H	VKS608LH	3.461
			fabric B	VKS608CRB	2.544
			fabric C	VKS608CRC	2.674
			fabric F	VKS608CRF	2.918
			leather E	VKS608CRE	3.375
			leather H	VKS608CRH	3.845

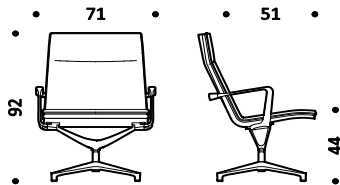

Kg. 17-18 | cbm 0,49

VKS.808 Swivel chair with headrest and arms 4 star base on glides	painting	painting	fabric B	VKS808VB	2.238
			fabric C	VKS808VC	2.360
			fabric F	VKS808VF	2.751
			leather E	VKS808VE	3.203
			leather H	VKS808VH	3.652
			fabric B	VKS808LB	2.238
			fabric C	VKS808LC	2.360
			fabric F	VKS808LF	2.751
			leather E	VKS808LE	3.203
			leather H	VKS808LH	3.652
			fabric B	VKS808CRB	2.712
			fabric C	VKS808CRC	2.841
			fabric F	VKS808CRF	3.085
			leather E	VKS808CRE	3.542
			leather H	VKS808CRH	4.037

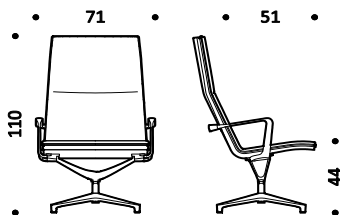

Kg. 18-19 | cbm 0,49

Description	Product	Base	Structure	Upholstery	Code	Euro
Collection of chairs with die-cast aluminum structure, chromed, polished or painted.	VSS.408 Swivel chair with arms autoreturn mechanism 4 star base on glides	painted	painted	fabric B	VSS408VB	1.738
				fabric C	VSS408VC	1.826
				fabric F	VSS408VF	2.109
				leather E	VSS408VE	2.314
				leather H	VSS408VH	2.638
Padded seat and backrest upholstered in fabric or leather, enriched by cushions padded in fabric or leather.		polished	polished	fabric B	VSS408LB	1.738
				fabric C	VSS408LC	1.826
				fabric F	VSS408LF	2.109
				leather E	VSS408LE	2.314
				leather H	VSS408LH	2.638
Height adjustment with pneumatic gas lift.		chromed	chromed	fabric B	VSS408CRB	2.022
				fabric C	VSS408CRC	2.112
				fabric F	VSS408CRF	2.398
				leather E	VSS408CRE	2.602
				leather H	VSS408CRH	2.967

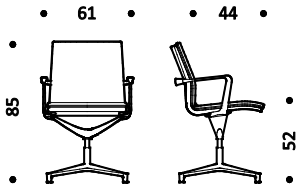

Kg. 15-16 | cbm 0,45

Tilting mechanism with enhanced forward rotation.

Four star base on glides or five star base on castors, made of die-cast aluminum.

- Upholstery**
- B Atlantic
 - B Mini
 - B Tonal
 - C Cura
 - C Mini Melange
 - C Sealife
 - C Sotega
 - C Step
 - C Step Melange
 - F Breeze Fusion
 - F Grain
 - E Leather
 - H Premium Leather

- Structure - base**
- Aluminum
 - 47 Polished
 - 55 Chromed
 - Painted aluminum
 - 115 Black
 - 100 White
 - 120 Bronze
 - R22 Silk grey

VSS.409 Swivel chair with arms height adjustable 5 star base on castors	painted	painted	fabric B	VSS409VB	1.739
			fabric C	VSS409VC	1.831
			fabric F	VSS409VF	2.115
			leather E	VSS409VE	2.321
			leather H	VSS409VH	2.649
	polished	polished	fabric B	VSS409LB	1.739
			fabric C	VSS409LC	1.831
			fabric F	VSS409LF	2.115
			leather E	VSS409LE	2.321
			leather H	VSS409LH	2.649
	chromed	chromed	fabric B	VSS409CRB	2.015
			fabric C	VSS409CRC	2.110
			fabric F	VSS409CRF	2.404
			leather E	VSS409CRE	2.612
			leather H	VSS409CRH	2.976

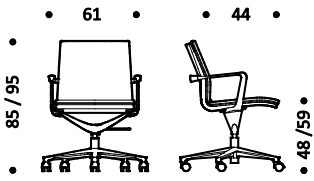

Kg. 16-17 | cbm 0,45

VSS.417 Swivel chair with arms height adjustable tilting mechanism with enhanced forward rotation 5 star base on castors	painted	painted	fabric B	VSS417VB	1.929
			fabric C	VSS417VC	2.035
			fabric F	VSS417VF	2.377
			leather E	VSS417VE	2.765
			leather H	VSS417VH	3.162
	polished	polished	fabric B	VSS417LB	1.929
			fabric C	VSS417LC	2.035
			fabric F	VSS417LF	2.377
			leather E	VSS417LE	2.765
			leather H	VSS417LH	3.162
	chromed	chromed	fabric B	VSS417CRB	2.222
			fabric C	VSS417CRC	2.334
			fabric F	VSS417CRF	2.684
			leather E	VSS417CRE	3.087
			leather H	VSS417CRH	3.530

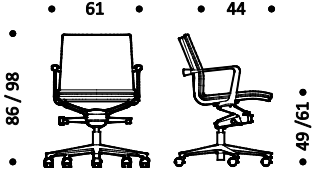

Kg. 18-19 | cbm 0,45

Description	Product	Base	Structure	Upholstery	Code	Euro
Collection of chairs with die-cast aluminum structure, chromed, polished or painted.	VSS.608 Swivel chair with arms autoreturn mechanism 4 star base on glides	painting	painting	fabric B	VSS608VB	1.882
				fabric C	VSS608VC	1.995
				fabric F	VSS608VF	2.349
				leather E	VSS608VE	2.762
				leather H	VSS608VH	3.147
Padded seat and backrest upholstered in fabric or leather, enriched by cushions padded in fabric or leather.		polished	polished	fabric B	VSS608LB	1.882
				fabric C	VSS608LC	1.995
				fabric F	VSS608LF	2.349
				leather E	VSS608LE	2.762
				leather H	VSS608LH	3.147
Height adjustment with pneumatic gas lift.		chromed	chromed	fabric B	VSS608CRB	2.313
				fabric C	VSS608CRC	2.431
				fabric F	VSS608CRF	2.655
				leather E	VSS608CRE	3.066
				leather H	VSS608CRH	3.496

Tilting mechanism with enhanced forward rotation.

Four star base on glides or five star base on castors, made of die-cast aluminum.

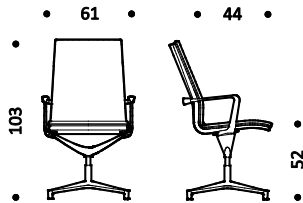

Kg. 15-16 | cbm 0,49

Upholstery

- B Atlantic
- B Mini
- B Tonal
- C Cura
- C Mini Melange
- C Sealife
- C Sotega
- C Step
- C Step Melange
- F Breeze Fusion
- F Grain
- E Leather
- H Premium Leather

Structure - base

- Aluminum
- 47 Polished
- 55 Chromed
- Painted aluminum
- 115 Black
- 100 White
- 120 Bronze
- R22 Silk grey

VSS.609 Swivel chair with arms height adjustable 5 star base on castors	painting	painting	fabric B	VSS609VB	1.884
			fabric C	VSS609VC	1.998
			fabric F	VSS609VF	2.357
			leather E	VSS609VE	2.770
			leather H	VSS609VH	3.159
	polished	polished	fabric B	VSS609LB	1.884
			fabric C	VSS609LC	1.998
			fabric F	VSS609LF	2.357
			leather E	VSS609LE	2.770
			leather H	VSS609LH	3.159
	chromed	chromed	fabric B	VSS609CRB	2.173
			fabric C	VSS609CRC	2.293
			fabric F	VSS609CRF	2.663
			leather E	VSS609CRE	3.076
			leather H	VSS609CRH	3.506

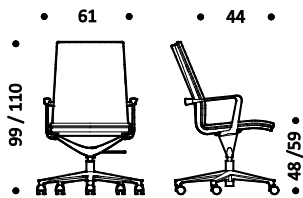

Kg. 16-17 | cbm 0,49

VSS.617 Swivel chair with arms height adjustable tilting mechanism with enhanced forward rotation 5 star base on castors	painting	painting	fabric B	VSS617VB	2.006
			fabric C	VSS617VC	2.111
			fabric F	VSS617VF	2.451
			leather E	VSS617VE	2.839
			leather H	VSS617VH	3.237
	polished	polished	fabric B	VSS617LB	2.006
			fabric C	VSS617LC	2.111
			fabric F	VSS617LF	2.451
			leather E	VSS617LE	2.839
			leather H	VSS617LH	3.237
	chromed	chromed	fabric B	VSS617CRB	2.298
			fabric C	VSS617CRC	2.407
			fabric F	VSS617CRF	2.757
			leather E	VSS617CRE	3.161
			leather H	VSS617CRH	3.603

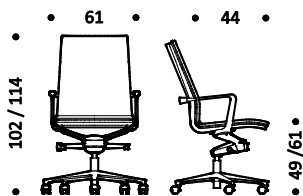

Kg. 18-19 | cbm 0,49

Description	Product	Base	Structure	Upholstery	Code	Euro
Collection of chairs with die-cast aluminum structure, chromed, polished or painted.	VSS.808 Swivel chair with arms autoreturn mechanism 4 star base on glides	painted	painted	fabric B	VSS808VB	2.033
				fabric C	VSS808VC	2.147
				fabric F	VSS808VF	2.501
				leather E	VSS808VE	2.913
				leather H	VSS808VH	3.323
Padded seat and backrest upholstered in fabric or leather, enriched by cushions padded in fabric or leather.		polished	polished	fabric B	VSS808LB	2.033
				fabric C	VSS808LC	2.147
				fabric F	VSS808LF	2.501
				leather E	VSS808LE	2.913
				leather H	VSS808LH	3.323
Height adjustment with pneumatic gas lift.		chromed	chromed	fabric B	VSS808CRB	2.463
				fabric C	VSS808CRC	2.580
				fabric F	VSS808CRF	2.806
				leather E	VSS808CRE	3.220
				leather H	VSS808CRH	3.670

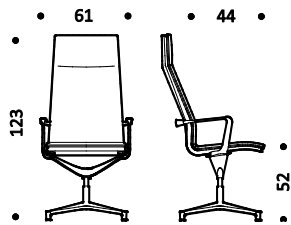

Kg. 16-17 | cbm 0,59

Height adjustment with pneumatic gas lift.

Tilting mechanism with enhanced forward rotation.

Four star base on glides or five star base on castors, made of die-cast aluminum.

Upholstery

- B Atlantic
- B Mini
- B Tonal
- C Cura
- C Mini Melange
- C Sealife
- C Sotega
- C Step
- C Step Melange
- F Breeze Fusion
- F Grain
- E Leather
- H Premium Leather

Structure - base

- Aluminum
- 47 Polished
- 55 Chromed
- Painted aluminum
- 115 Black
- 100 White
- 120 Bronze
- R22 Silk grey

VSS.809 Swivel chair with arms height adjustable 5 star base on castors	painted	painted	fabric B	VSS809VB	2.034
			fabric C	VSS809VC	2.150
			fabric F	VSS809VF	2.511
			leather E	VSS809VE	2.921
			leather H	VSS809VH	3.334
	polished	polished	fabric B	VSS809LB	2.034
			fabric C	VSS809LC	2.150
			fabric F	VSS809LF	2.511
			leather E	VSS809LE	2.921
			leather H	VSS809LH	3.334
	chromed	chromed	fabric B	VSS809CRB	2.325
			fabric C	VSS809CRC	2.444
			fabric F	VSS809CRF	2.814
			leather E	VSS809CRE	3.228
			leather H	VSS809CRH	3.682

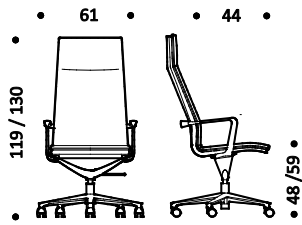

Kg. 17-18 | cbm 0,59

VSS.817 Swivel chair with arms height adjustable tilting mechanism with enhanced forward rotation 5 star base on castors	painted	painted	fabric B	VSS817VB	2.157
			fabric C	VSS817VC	2.261
			fabric F	VSS817VF	2.602
			leather E	VSS817VE	2.991
			leather H	VSS817VH	3.409
	polished	polished	fabric B	VSS817LB	2.157
			fabric C	VSS817LC	2.261
			fabric F	VSS817LF	2.602
			leather E	VSS817LE	2.991
			leather H	VSS817LH	3.409
	chromed	chromed	fabric B	VSS817CRB	2.450
			fabric C	VSS817CRC	2.558
			fabric F	VSS817CRF	2.908
			leather E	VSS817CRE	3.314
			leather H	VSS817CRH	3.778

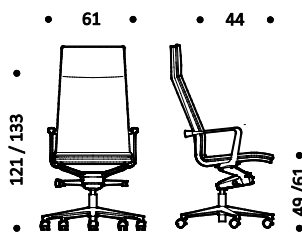

Kg. 19-20 | cbm 0,59

Description	Product	Base	Structure	Upholstery	Code	Euro
Collection of chairs with chromed metal tube frame. Pad in polyurethane foam upholstered in fabric or leather.	VLC.408 Chair on cantilever low back	painted		fabric B	VLC408VB	923
				fabric C	VLC408VC	1.001
				fabric F	VLC408VF	1.087
				leather E	VLC408VE	1.179
		chromed		fabric B	VLC408CRB	1.003
				fabric C	VLC408CRC	1.081
				fabric F	VLC408CRF	1.167
				leather E	VLC408CRE	1.259

Upholstery

- B Atlantic
- B Mini
- B Tonal
- C Cura
- C Mini Melange
- C Sealife
- C Sotega
- C Step
- C Step Melange
- F Breeze Fusion
- F Grain
- E Leather

Structure - base

- Steel
- 55 Chromed
- Painted aluminum
- 115 Black
- 100 White
- 120 Bronze
- R22 Silk grey

Armrest

- Plastic material
- 115 Black

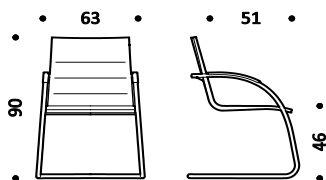

Kg. 13-14 | cbm 0,45

VLC.608 Chair on cantilever high back	painted		fabric B	VLC608VB	982
			fabric C	VLC608VC	1.067
			fabric F	VLC608VF	1.157
			leather E	VLC608VE	1.263
	chromed		fabric B	VLC608CRB	1.062
			fabric C	VLC608CRC	1.147
			fabric F	VLC608CRF	1.237
			leather E	VLC608CRE	1.343

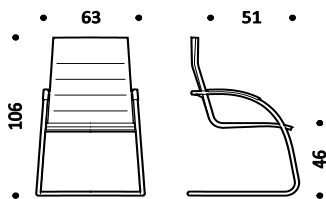

Kg. 14-15 | cbm 0,45

Description	Product	Base	Upholstery	Code	Euro
Collection of chairs with chromed metal tube frame.	VLCS.408 Chair on cantilever low back	painting	fabric B	VLCS408VB	1.284
			fabric C	VLCS408VC	1.383
Padded seat and backrest upholstered in fabric or leather, enriched by cushions padded in fabric or leather.		chromed	fabric F	VLCS408VF	1.515
			leather E	VLCS408VE	1.650
			leather H	VLCS408VH	1.891
			fabric B	VLCS408CRB	1.364
			fabric C	VLCS408CRC	1.463
			fabric F	VLCS408CRF	1.595
			leather E	VLCS408CRE	1.730
			leather H	VLCS408CRH	1.971

Upholstery

- **B** Atlantic
- **B** Mini
- **B** Tonal
- **C** Cura
- **C** Mini Melange
- **C** Sealife
- **C** Sotega
- **C** Step
- **C** Step Melange
- **F** Breeze Fusion
- **F** Grain
- **E** Leather
- **H** Premium leather

Structure - base

- Steel
- 55 Chromed
- Painted aluminum
- 115 Black
- 100 White
- 120 Bronze
- R22 Silk grey

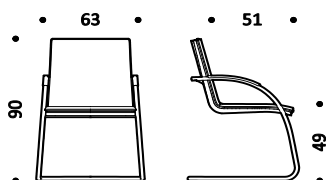

Armrest

- Plastic material
- 115 Black

Kg. 13-14 | cbm 0,45

VLCS.608 Chair on cantilever high back	painting	fabric B	VLCS608VB	1.340
		fabric C	VLCS608VC	1.443
		fabric F	VLCS608VF	1.589
		leather E	VLCS608VE	1.732
		leather H	VLCS608VH	1.986
chromed		fabric B	VLCS608CRB	1.420
		fabric C	VLCS608CRC	1.523
		fabric F	VLCS608CRF	1.669
		leather E	VLCS608CRE	1.812
		leather H	VLCS608CRH	2.066

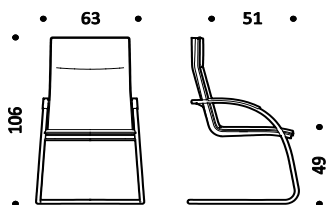

Kg. 14-15 | cbm 0,45

Description	Product	Base	Structure	Upholstery	Code	Euro
Collection of chairs with painted aluminum structure. Seat and backrest made of a breathable mesh or upholstered in fabric or leather. Backrest handle and armrests in plastic.	STK.500 Low back chair without arms backrest handle in plastic skid base	painted	painted	mesh N	STK500VVN	335
				mesh X	STK500VVX	381
				fabric B	STK500VVB	462
				fabric C	STK500VVC	498
				fabric F	STK500VVF	587
				leather (1) E	STK500VVE	703
		chromed	painted	mesh N	STK500VCRN	359
				mesh X	STK500VCRX	403
				fabric B	STK500VCRB	487
				fabric C	STK500VCRC	520
				fabric F	STK500VCRF	612
				leather (1) E	STK500VCRE	726

Upholstery

- N Mesh
- X Elastic mesh
- B Atlantic
- B Mini
- B Tonal
- C Cura
- C Mini Melange
- C Sealife
- C Sotega
- C Step
- C Step Melange
- F Breeze Fusion
- F Grain
- E Leather

Base

- Painted steel
 - 115 Black
 - 100 White
 - 095 Grey
- Steel
 - 55 Chromed

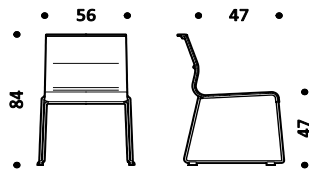

Kg. 4-5 | cbm 0,45

Structure

- Painted aluminum
 - 115 Black
 - 100 White
 - 095 Grey

STK.550
Low back chair with arms
backrest handle in plastic
armrests in plastic
skid base

painted	painted	mesh N	STK550VVN	362
		mesh X	STK550VVX	405
		fabric B	STK550VVB	489
		fabric C	STK550VVC	524
		fabric F	STK550VVF	614
		leather (1) E	STK550VVE	730
chromed	painted	mesh N	STK550VCRN	387
		mesh X	STK550VCRX	428
		fabric B	STK550VCRB	513
		fabric C	STK550VCRC	549
		fabric F	STK550VCRF	639
		leather (1) E	STK550VCRE	754

Armrest

- Plastic material
 - 115 Black
 - 100 White
 - 095 Grey

NOTE

1) Leather cat. E version includes rear upholstery in vinyl with pre-set colour combinations. For following leather colours surplus for rear upholstery obligatory:
E906 | E910 | E972 | E98F | E98G | E98D | E98C | E98A
See page 270

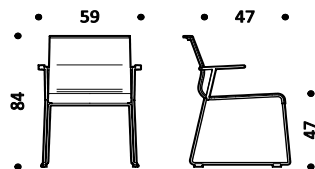

Kg. 5-6 | cbm 0,45

Description	Product	Base	Structure	Upholstery	Code	Euro
Collection of chairs with painted aluminum structure. Seat and backrest made of a breathable mesh or upholstered in fabric or leather. Backrest handle and armrests in plastic.	STK.600 Low back stool without arms backrest handle in plastic skid base	painted	painted	mesh N	STK600VVN	420
				mesh X	STK600VVX	462
				fabric B	STK600VVB	550
				fabric C	STK600VVC	582
				fabric F	STK600VVF	675
				leather (1) E	STK600VVE	791
		chromed	painted	mesh N	STK600VCRN	445
				mesh X	STK600VCRX	487
				fabric B	STK600VCRB	572
				fabric C	STK600VCRC	607
				fabric F	STK600VCRF	699
				leather (1) E	STK600VCRE	814

Upholstery

- N Mesh
- X Elastic mesh
- B Atlantic
- B Mini
- B Tonal
- C Cura
- C Mini Melange
- C Sealife
- C Sotega
- C Step
- C Step Melange
- F Breeze Fusion
- F Grain
- E Leather

Base

- Painted steel
 - 115 Black
 - 100 White
 - 095 Grey
- Steel
 - 55 Chromed

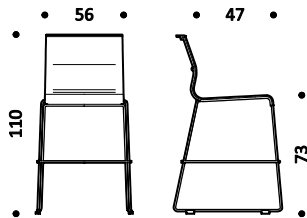

Kg. 5-6 | cbm 0,49

Structure

- Painted aluminum
 - 115 Black
 - 100 White
 - 095 Grey

Armrest

- Plastic material
 - 115 Black
 - 100 White
 - 095 Grey

NOTE

1) Leather cat. E version includes rear upholstery in vinyl with pre-set colour combinations. For following leather colours surplus for rear upholstery obligatory: E906 | E910 | E972 | E98F | E98G | E98D | E98C | E98A
See page 270

2) for the versions STK.500, STK 550

3) for the versions STK.500, STK 550, STK.600, STK 650

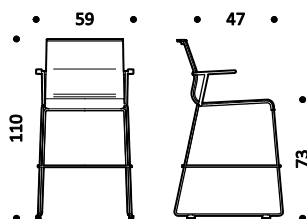

Kg. 6-7 | cbm 0,49

painted	painted	mesh N	STK650VVN	451
		mesh X	STK650VVX	489
		fabric B	STK650VVB	575
		fabric C	STK650VVC	611
		fabric F	STK650VVF	702
		leather (1) E	STK650VVE	818
chromed	painted	mesh N	STK650VCRN	472
		mesh X	STK650VCRX	513
		fabric B	STK650VCRB	600
		fabric C	STK650VCRC	636
		fabric F	STK650VCRF	723
		leather (1) E	STK650VCRE	844

Description	Product	Base	Structure	Upholstery	Code	Euro
Collection of chairs with painted or chromed aluminum structure. Seat and backrest made of a breathable mesh or upholstered in fabric or leather. Armrests in chromed, polished or painted aluminum.	ATK.500 Low back chair without arms backrest handle in aluminum skid base	painted	painted	mesh N	ATK500VVN	367
				mesh X	ATK500VVX	416
				fabric B	ATK500VVB	507
				fabric C	ATK500VVC	549
				fabric F	ATK500VVF	660
		leather (1) E	ATK500VVE	772		
		chromed	painted	mesh N	ATK500VCRN	388
				mesh X	ATK500VCRX	437
				fabric B	ATK500VCRB	527
				fabric C	ATK500VCRC	569
fabric F	ATK500VCRF			679		
leather (1) E	ATK500VCRE	794				
chromed	chromed	mesh N	ATK500CRCRN	524		
		mesh X	ATK500CRCRX	569		
		fabric B	ATK500CRCRB	663		
		fabric C	ATK500CRCRC	709		
		fabric F	ATK500CRCRF	798		
		leather (1) E	ATK500CRCRE	933		

Upholstery

- N Mesh
- X Elastic mesh
- B Atlantic
- B Mini
- B Tonal
- C Cura
- C Mini Melange
- C Sealife
- C Sotega
- C Step
- C Step Melange
- F Breeze Fusion
- F Grain
- E Leather

Base

- Painted steel
 - 115 Black
 - 100 White
 - 095 Grey
 - R11 Copper brown
 - R12 Dark blue
 - R15 Green grey
 - R22 Silk grey
- Steel
 - 55 Chromed

Structure

- Painted aluminum
 - 115 Black
 - 100 White
 - 095 Grey
 - R11 Copper brown
 - R12 Dark blue
 - R15 Green grey
 - R22 Silk grey
- Aluminum
 - 55 Chromed

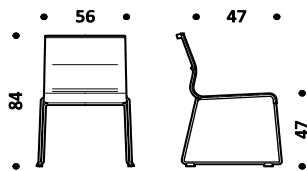

Kg. 5-6 | cbm 0,45

	ATK.552 Low back chair without arms backrest handle in aluminum armrests in aluminum skid base	painted	painted	mesh N	ATK552VVN	451
				mesh X	ATK552VVX	492
				fabric B	ATK552VVB	581
				fabric C	ATK552VVC	623
				fabric F	ATK552VVF	749
		leather (1) E	ATK552VVE	849		
		chromed	painted	mesh N	ATK552VCRN	462
				mesh X	ATK552VCRX	512
				fabric B	ATK552VCRB	601
				fabric C	ATK552VCRC	647
fabric F	ATK552VCRF			766		
leather (1) E	ATK552VCRE	870				
chromed	chromed	mesh N	ATK552CRCRN	658		
		mesh X	ATK552CRCRX	703		
		fabric B	ATK552CRCRB	797		
		fabric C	ATK552CRCRC	847		
		fabric F	ATK552CRCRF	930		
		leather (1) E	ATK552CRCRE	1.068		

NOTE

1) Leather cat. E version includes rear upholstery in vinyl with pre-set colour combinations. For following leather colours surplus for rear upholstery obligatory:
E906 | E910 | E972 | E98F | E98G | E98D | E98C | E98A
See page 270

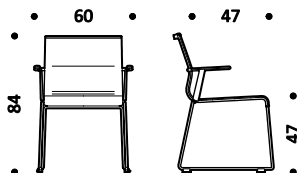

Kg. 6-7 | cbm 0,45

Description	Product	Base	Structure	Upholstery	Code	Euro
Collection of chairs with painted or chromed aluminum structure. Seat and backrest made of a breathable mesh or upholstered in fabric or leather. Armrests in chromed, polished or painted aluminum.	ATK.520 High back chair without arms backrest handle in aluminum skid base	painted	painted	mesh N	ATK520VVN	391
				mesh X	ATK520VVX	436
				fabric B	ATK520VVB	543
				fabric C	ATK520VVC	594
				fabric F	ATK520VVF	774
				leather (1) E	ATK520VVE	876
		chromed	painted	mesh N	ATK520VCRN	410
				mesh X	ATK520VCRX	458
				fabric B	ATK520VCRB	562
				fabric C	ATK520VCRC	614
				fabric F	ATK520VCRF	791
				leather (1) E	ATK520VCRE	900
chromed	chromed	mesh N	ATK520CRCRN	550		
		mesh X	ATK520CRCRX	590		
		fabric B	ATK520CRCRB	702		
		fabric C	ATK520CRCRC	760		
		fabric F	ATK520CRCRF	923		
		leather (1) E	ATK520CRCRE	1.040		

Upholstery

- N Mesh
- X Elastic mesh
- B Atlantic
- B Mini
- B Tonal
- C Cura
- C Mini Melange
- C Sealife
- C Sotega
- C Step
- C Step Melange
- F Breeze Fusion
- F Grain
- E Leather

Base

- Painted steel
- 115 Black
- 100 White
- 095 Grey
- R11 Copper brown
- R12 Dark blue
- R15 Green grey
- R22 Silk grey
- Steel
- 55 Chromed

Structure

- Painted aluminum
- 115 Black
- 100 White
- 095 Grey
- R11 Copper brown
- R12 Dark blue
- R15 Green grey
- R22 Silk grey
- Aluminum
- 55 Chromed

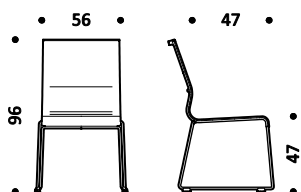

Kg. 5-6 | cbm 0,49

	ATK.572 High back chair without arms backrest handle in aluminum armrests in aluminum skid base	painted	painted	mesh N	ATK572VVN	472
				mesh X	ATK572VVX	517
				fabric B	ATK572VVB	621
				fabric C	ATK572VVC	678
				fabric F	ATK572VVF	832
				leather (1) E	ATK572VVE	921
		chromed	painted	mesh N	ATK572VCRN	489
				mesh X	ATK572VCRX	534
				fabric B	ATK572VCRB	640
				fabric C	ATK572VCRC	697
				fabric F	ATK572VCRF	851
				leather (1) E	ATK572VCRE	938
chromed	chromed	mesh N	ATK572CRCRN	664		
		mesh X	ATK572CRCRX	705		
		fabric B	ATK572CRCRB	807		
		fabric C	ATK572CRCRC	870		
		fabric F	ATK572CRCRF	1.024		
		leather (1) E	ATK572CRCRE	1.112		

NOTE

1) Leather cat. E version includes rear upholstery in vinyl with pre-set colour combinations. For following leather colours surplus for rear upholstery obligatory: E906 | E910 | E972 | E98F | E98G | E98D | E98C | E98A
See page 270

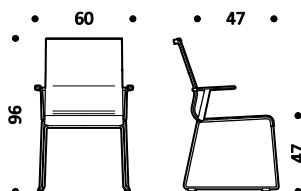

Kg. 6-7 | cbm 0,49

Description	Product	Base	Structure	Upholstery	Code	Euro
<p>Collection of chairs with aluminum structure in painted, polished or chromed finish.</p> <p>Seat and backrest made of a breathable mesh or upholstered in fabric or leather.</p> <p>Height adjustment with pneumatic gas lift.</p> <p>Four star base on glides or five star base on castors, made of die-cast aluminum.</p>	<p>ATK.201 Low back swivel chair without arms backrest handle in aluminum swivel auto-return mechanism 4 star base on glides</p>	painted	painted	mesh N	ATK201VVN	612
				mesh X	ATK201VVX	664
				fabric B	ATK201VVB	763
				fabric C	ATK201VVC	790
				fabric F	ATK201VVF	921
				leather (1) E	ATK201VVE	1.024
		polished	painted	mesh N	ATK201VLN	612
				mesh X	ATK201VLX	664
				fabric B	ATK201VLB	763
				fabric C	ATK201VLC	790
				fabric F	ATK201VLF	921
				leather (1) E	ATK201VLE	1.024
		polished	polished	mesh N	ATK201LLN	679
				mesh X	ATK201LLX	726
				fabric B	ATK201LLB	832
				fabric C	ATK201LLC	857
				fabric F	ATK201LLF	985
				leather (1) E	ATK201LLE	1.092
chromed	chromed	mesh N	ATK201CRCRN	901		
		mesh X	ATK201CRCRX	947		
		fabric B	ATK201CRCRB	1.054		
		fabric C	ATK201CRCRC	1.079		
		fabric F	ATK201CRCRF	1.209		
		leather (1) E	ATK201CRCRE	1.315		

Upholstery

- N Mesh
- X Elastic mesh
- B Atlantic
- B Mini
- B Tonal
- C Cura
- C Mini Melange
- C Sealife
- C Sotega
- C Step
- C Step Melange
- F Breeze Fusion
- F Grain
- E Leather

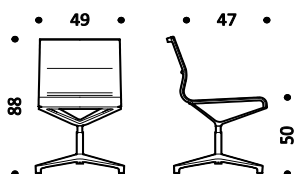

Base and structure

- Painted aluminum
- 115 Black
- 100 White
- 095 Grey
- R11 Copper brown
- R12 Dark blue
- R15 Green grey
- R22 Silk grey
- Aluminum
- 47 Polished
- 55 Chromed

Kg. 9-10 | cbm 0,45

ATK.101
Low back swivel chair without arms
backrest handle in aluminum
height adjustable
5 star base on castors

painted	painted	mesh N	ATK101VVN	622
		mesh X	ATK101VVX	676
		fabric B	ATK101VVB	774
		fabric C	ATK101VVC	801
		fabric F	ATK101VVF	930
		leather (1) E	ATK101VVE	1.036
polished	painted	mesh N	ATK101VLN	622
		mesh X	ATK101VLX	676
		fabric B	ATK101VLB	774
		fabric C	ATK101VLC	801
		fabric F	ATK101VLF	930
		leather (1) E	ATK101VLE	1.036
polished	polished	mesh N	ATK101LLN	690
		mesh X	ATK101LLX	740
		fabric B	ATK101LLB	845
		fabric C	ATK101LLC	869
		fabric F	ATK101LLF	993
		leather (1) E	ATK101LLE	1.106
chromed	chromed	mesh N	ATK101CRCRN	910
		mesh X	ATK101CRCRX	959
		fabric B	ATK101CRCRB	1.065
		fabric C	ATK101CRCRC	1.088
		fabric F	ATK101CRCRF	1.214
		leather (1) E	ATK101CRCRE	1.326

NOTE

1) Leather cat. E version includes rear upholstery in vinyl with pre-set colour combinations. For following leather colours surplus for rear upholstery obligatory: E906 | E910 | E972 | E98F | E98G | E98D | E98C | E98A
See page 270

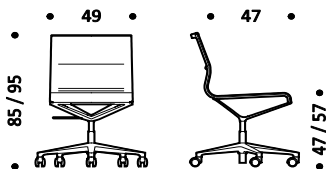

Kg. 10-11 | cbm 0,45

Description	Product	Base	Structure	Upholstery	Code	Euro
Collection of chairs with aluminum structure in painted, polished or chromed finish. Seat and backrest made of a breathable mesh or upholstered in fabric or leather. Height adjustment with pneumatic gas lift. Four star base on glides or five star base on castors, made of die-cast aluminum.	ATK.301T Low back swivel chair without arms backrest handle in aluminum height adjustable tilting mechanism 5 star base on castors	painted	painted	mesh N	ATK301TVVN	744
				mesh X	ATK301TVVX	794
				fabric B	ATK301TVVB	894
				fabric C	ATK301TVVC	921
				fabric F	ATK301TVVF	1.049
				leather (1) E	ATK301TVVE	1.157
		polished	painted	mesh N	ATK301TVLN	744
				mesh X	ATK301TVLX	794
				fabric B	ATK301TVLB	894
				fabric C	ATK301TVLC	921
				fabric F	ATK301TVLF	1.049
				leather (1) E	ATK301TVLE	1.157
polished	polished	mesh N	ATK301TLLN	809		
		mesh X	ATK301TLLX	857		
		fabric B	ATK301TLLB	963		
		fabric C	ATK301TLLC	986		
		fabric F	ATK301TLLF	1.112		
		leather (1) E	ATK301TLLE	1.225		
chromed	chromed	mesh N	ATK301TCRCRN	1.031		
		mesh X	ATK301TCRCRX	1.080		
		fabric B	ATK301TCRCRB	1.183		
		fabric C	ATK301TCRCRC	1.210		
		fabric F	ATK301TCRCRF	1.337		
		leather (1) E	ATK301TCRCRE	1.444		

Upholstery

- N Mesh
- X Elastic mesh
- B Atlantic
- B Mini
- B Tonal
- C Cura
- C Mini Melange
- C Sealife
- C Sotega
- C Step
- C Step Melange
- F Breeze Fusion
- F Grain
- E Leather

Base and structure

- Painted aluminum
- 115 Black
- 100 White
- 095 Grey
- R11 Copper brown
- R12 Dark blue
- R15 Green grey
- R22 Silk grey
- Aluminum
- 47 Polished
- 55 Chromed

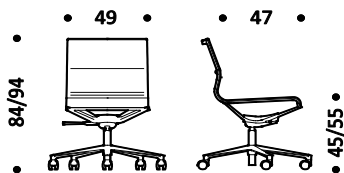

Kg. 13-14 | cbm 0,45

NOTE

1) Leather cat. E version includes rear upholstery in vinyl with pre-set colour combinations. For following leather colours surplus for rear upholstery obligatory: E906 | E910 | E972 | E98F | E98G | E98D | E98C | E98A
See page 270

Description	Product	Base	Structure	Upholstery	Code	Euro
Collection of chairs with aluminum structure in painted, polished or chromed finish. Seat and backrest made of a breathable mesh or upholstered in fabric or leather. Height adjustment with pneumatic gas lift. Four star base on glides made of die-cast aluminum. Armrests in chromed, polished or painted aluminum.	ATK.252 Low back swivel chair backrest handle in aluminum armrests in aluminum swivel auto-return mechanism 4 star base on glides	painted	painted	mesh N	ATK252VVN	693
				mesh X	ATK252VVX	752
				fabric B	ATK252VVB	850
				fabric C	ATK252VVC	870
				fabric F	ATK252VVF	1.004
				leather (1) E	ATK252VVE	1.110
		polished	painted	mesh N	ATK252VLN	693
				mesh X	ATK252VLX	752
				fabric B	ATK252VLB	850
				fabric C	ATK252VLC	870
				fabric F	ATK252VLF	1.004
				leather (1) E	ATK252VLE	1.110
polished	polished	mesh N	ATK252LLN	790		
		mesh X	ATK252LLX	837		
		fabric B	ATK252LLB	942		
		fabric C	ATK252LLC	968		
		fabric F	ATK252LLF	1.094		
		leather (1) E	ATK252LLE	1.207		
chromed	chromed	mesh N	ATK252CRCRN	1.043		
		mesh X	ATK252CRCRX	1.092		
		fabric B	ATK252CRCRB	1.197		
		fabric C	ATK252CRCRC	1.223		
		fabric F	ATK252CRCRF	1.355		
		leather (1) E	ATK252CRCRE	1.460		

Upholstery

- N Mesh
- X Elastic mesh
- B Atlantic
- B Mini
- B Tonal
- C Cura
- C Mini Melange
- C Sealife
- C Sotega
- C Step
- C Step Melange
- F Breeze Fusion
- F Grain
- E Leather

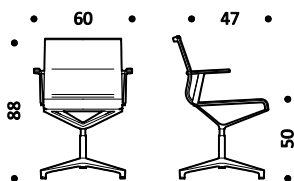

Kg. 10-11 | cbm 0,45

Base and structure

- Painted aluminum
- 115 Black
- 100 White
- 095 Grey
- R11 Copper brown
- R12 Dark blue
- R15 Green grey
- R22 Silk grey
- Aluminum
- 47 Polished
- 55 Chromed

	ATK.152 Low Back swivel chair backrest handle in aluminum armrests in aluminum height adjustable 5 star base on castors	painted	painted	mesh N	ATK152VVN	704
				mesh X	ATK152VVX	762
				fabric B	ATK152VVB	861
				fabric C	ATK152VVC	881
				fabric F	ATK152VVF	1.016
				leather (1) E	ATK152VVE	1.122
		polished	painted	mesh N	ATK152VLN	704
				mesh X	ATK152VLX	762
				fabric B	ATK152VLB	861
				fabric C	ATK152VLC	881
				fabric F	ATK152VLF	1.016
				leather (1) E	ATK152VLE	1.122
polished	polished	mesh N	ATK152LLN	801		
		mesh X	ATK152LLX	849		
		fabric B	ATK152LLB	952		
		fabric C	ATK152LLC	979		
		fabric F	ATK152LLF	1.105		
		leather (1) E	ATK152LLE	1.214		
chromed	chromed	mesh N	ATK152CRCRN	1.056		
		mesh X	ATK152CRCRX	1.105		
		fabric B	ATK152CRCRB	1.210		
		fabric C	ATK152CRCRC	1.232		
		fabric F	ATK152CRCRF	1.365		
		leather (1) E	ATK152CRCRE	1.473		

NOTE

1) Leather cat. E version includes rear upholstery in vinyl with pre-set colour combinations. For following leather colours surplus for rear upholstery obligatory: E906 | E910 | E972 | E98F | E98G | E98D | E98C | E98A
See page 270

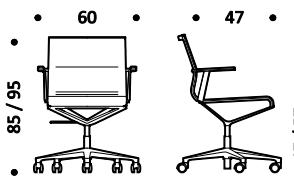

Kg. 11-12 | cbm 0,45

Description	Product	Base	Structure	Upholstery	Code	Euro
Collection of chairs with aluminum structure in painted, polished or chromed finish. Seat and backrest made of a breathable mesh or upholstered in fabric or leather. Height adjustment with pneumatic gas lift. Four star base on glides or five star base on castors, made of die-cast aluminum. Armrests in chromed, polished or painted aluminum.	ATK.352T Low back swivel chair backrest handle in aluminum armrests in aluminum height adjustable tilting mechanism 5 star base on castors	painted	painted	mesh N	ATK352TVVN	825
				mesh X	ATK352TVVX	879
				fabric B	ATK352TVVB	981
				fabric C	ATK352TVVC	1.001
				fabric F	ATK352TVVF	1.134
				leather (1) E	ATK352TVVE	1.239
		polished	painted	mesh N	ATK352TVLN	825
				mesh X	ATK352TVLX	879
				fabric B	ATK352TVLB	981
				fabric C	ATK352TVLC	1.001
				fabric F	ATK352TVLF	1.134
				leather (1) E	ATK352TVLE	1.239
polished	polished	mesh N	ATK352TLLN	921		
		mesh X	ATK352TLLX	969		
		fabric B	ATK352TLLB	1.074		
		fabric C	ATK352TLLC	1.096		
		fabric F	ATK352TLLF	1.224		
		leather (1) E	ATK352TLL E	1.337		
chromed	chromed	mesh N	ATK352TCRCRN	1.172		
		mesh X	ATK352TCRCRX	1.224		
		fabric B	ATK352TCRCRB	1.328		
		fabric C	ATK352TCRCRC	1.355		
		fabric F	ATK352TCRCRF	1.485		
		leather (1) E	ATK352TCRCRE	1.591		

Upholstery

- N Mesh
- X Elastic mesh
- B Atlantic
- Mini
- B Tonal
- C Cura
- C Mini Melange
- C Sealife
- C Sotega
- C Step
- C Step Melange
- F Breeze Fusion
- F Grain
- E Leather

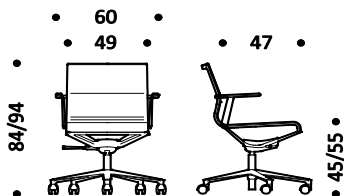

Kg. 14-15 | cbm 0,45

Base and structure

- Painted aluminum
 - 115 Black
 - 100 White
 - 095 Grey
 - R11 Copper brown
 - R12 Dark blue
 - R15 Green grey
 - R22 Silk grey
- Aluminum
 - 47 Polished
 - 55 Chromed

NOTE

1) Leather cat. E version includes rear upholstery in vinyl with pre-set colour combinations. For following leather colours surplus for rear upholstery obligatory: E906 | E910 | E972 | E98F | E98G | E98D | E98C | E98A
See page 270

Description	Product	Base	Structure	Upholstery	Code	Euro
Collection of chairs with aluminum structure in painted, polished or chromed finish. Seat and backrest made of a breathable mesh or upholstered in fabric or leather. Height adjustment with pneumatic gas lift. Four star base on glides or five star base on castors, made of die-cast aluminum.	ATK.221 High back swivel chair without arms backrest handle in aluminum swivel auto-return mechanism 4 star base on glides	painted	painted	mesh N	ATK221VVN	637
				mesh X	ATK221VVX	660
				fabric B	ATK221VVB	803
				fabric C	ATK221VVC	844
				fabric F	ATK221VVF	1.046
				leather (1) E	ATK221VVE	1.139
		polished	painted	mesh N	ATK221VLN	637
				mesh X	ATK221VLX	688
				fabric B	ATK221VLB	803
				fabric C	ATK221VLC	844
				fabric F	ATK221VLF	1.046
				leather (1) E	ATK221VLE	1.139
polished	polished	mesh N	ATK221LLN	702		
		mesh X	ATK221LLX	747		
		fabric B	ATK221LLB	870		
		fabric C	ATK221LLC	905		
		fabric F	ATK221LLF	1.104		
		leather (1) E	ATK221LLE	1.206		

Upholstery

- N Mesh
- X Elastic mesh
- B Atlantic
- B Mini
- B Tonal
- C Cura
- C Mini Melange
- C Sealife
- C Sotega
- C Step
- C Step Melange
- F Breeze Fusion
- F Grain
- E Leather

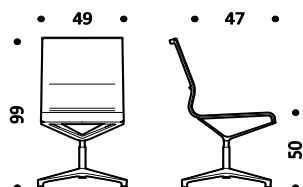

Base and structure

- Painted aluminum
- 115 Black
- 100 White
- 095 Grey
- R11 Copper brown
- R12 Dark blue
- R15 Green grey
- R22 Silk grey
- Aluminum
- 47 Polished
- 55 Chromed

Kg. 9-10 | cbm 0,49

ATK.121
High back swivel chair without arms
backrest handle in aluminum
height adjustable
5 star base on castors

chromed	chromed	mesh N	ATK221CRCRN	927
		mesh X	ATK221CRCRX	973
		fabric B	ATK221CRCRB	1.094
		fabric C	ATK221CRCRC	1.129
		fabric F	ATK221CRCRF	1.329
		leather (1) E	ATK221CRCRE	1.427

painted	painted	mesh N	ATK121VVN	647
		mesh X	ATK121VVX	700
		fabric B	ATK121VVB	814
		fabric C	ATK121VVC	854
		fabric F	ATK121VVF	1.049
		leather (1) E	ATK121VVE	1.152

polished	painted	mesh N	ATK121VLN	647
		mesh X	ATK121VLX	700
		fabric B	ATK121VLB	814
		fabric C	ATK121VLC	854
		fabric F	ATK121VLF	1.049
		leather (1) E	ATK121VLE	1.152

polished	polished	mesh N	ATK121LLN	712
		mesh X	ATK121LLX	760
		fabric B	ATK121LLB	878
		fabric C	ATK121LLC	917
		fabric F	ATK121LLF	1.074
		leather (1) E	ATK121LLE	1.213

chromed	chromed	mesh N	ATK121CRCRN	935
		mesh X	ATK121CRCRX	982
		fabric B	ATK121CRCRB	1.106
		fabric C	ATK121CRCRC	1.139
		fabric F	ATK121CRCRF	1.342
		leather (1) E	ATK121CRCRE	1.440

NOTE

1) Leather cat. E version includes rear upholstery in vinyl with pre-set colour combinations. For following leather colours surplus for rear upholstery obligatory: E906 | E910 | E972 | E98F | E98G | E98D | E98C | E98A
See page 270

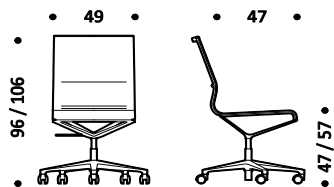

Kg. 10-11 | cbm 0,49

Description	Product	Base	Structure	Upholstery	Code	Euro
Collection of chairs with aluminum structure in painted, polished or chromed finish. Seat and backrest made of a breathable mesh or upholstered in fabric or leather. Height adjustment with pneumatic gas lift. Five star base on castors, made of die-cast aluminum.	ATK.321T High back swivel chair without arms backrest handle in aluminum height adjustable tilting mechanism 5 star base on castors	painted	painted	mesh N	ATK321TVVN	765
				mesh X	ATK321TVVX	818
				fabric B	ATK321TVVB	934
				fabric C	ATK321TVVC	974
				fabric F	ATK321TVVF	1.169
				leather (1) E	ATK321TVVE	1.272
		polished	painted	mesh N	ATK321TVLN	765
				mesh X	ATK321TVLX	818
				fabric B	ATK321TVLB	934
				fabric C	ATK321TVLC	974
				fabric F	ATK321TVLF	1.169
				leather (1) E	ATK321TVLE	1.272
polished	polished	mesh N	ATK321TLLN	831		
		mesh X	ATK321TLLX	877		
		fabric B	ATK321TLLB	998		
		fabric C	ATK321TLLC	1.035		
		fabric F	ATK321TLLF	1.191		
		leather (1) E	ATK321TLL E	1.335		
chromed	chromed	mesh N	ATK321TCRCRN	1.057		
		mesh X	ATK321TCRCRX	1.100		
		fabric B	ATK321TCRCRB	1.251		
		fabric C	ATK321TCRCRC	1.263		
		fabric F	ATK321TCRCRF	1.460		
		leather (1) E	ATK321TCRCRE	1.559		

Upholstery

- N Mesh
- X Elastic mesh
- B Atlantic
- B Mini
- B Tonal
- C Cura
- C Mini Melange
- C Sealife
- C Sotega
- C Step
- C Step Melange
- F Breeze Fusion
- F Grain
- E Leather

Base and structure

- Painted aluminum
 - 115 Black
 - 100 White
 - 095 Grey
 - R11 Copper brown
 - R12 Dark blue
 - R15 Green grey
 - R22 Silk grey
- Aluminum
 - 47 Polished
 - 55 Chromed

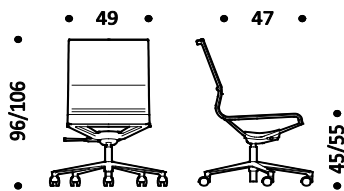

Kg. 13-14 | cbm 0,49

NOTE

1) Leather cat. E version includes rear upholstery in vinyl with pre-set colour combinations. For following leather colours surplus for rear upholstery obligatory: E906 | E910 | E972 | E98F | E98G | E98D | E98C | E98A
See page 270

Description	Product	Base	Structure	Upholstery	Code	Euro
Collection of chairs with aluminum structure in painted, polished or chromed finish. Seat and backrest made of a breathable mesh or upholstered in fabric or leather. Height adjustment with pneumatic gas lift. Four star base on glides or five star base on castors, made of die-cast aluminum. Armrests in chromed, polished or painted aluminum.	ATK.272 High back swivel chair backrest handle in aluminum armrests in aluminum swivel auto-return mechanism 4 star base on glides	painted	painted	mesh N	ATK272VVN	714
				mesh X	ATK272VVX	768
				fabric B	ATK272VVB	884
				fabric C	ATK272VVC	922
				fabric F	ATK272VVF	1.122
				leather (1) E	ATK272VVE	1.222
		polished	painted	mesh N	ATK272VLN	714
				mesh X	ATK272VLX	768
				fabric B	ATK272VLB	884
				fabric C	ATK272VLC	922
				fabric F	ATK272VLF	1.122
				leather (1) E	ATK272VLE	1.222
polished	polished	mesh N	ATK272LLN	811		
		mesh X	ATK272LLX	856		
		fabric B	ATK272LLB	980		
		fabric C	ATK272LLC	1.016		
		fabric F	ATK272LLF	1.212		
		leather (1) E	ATK272LLE	1.313		
chromed	chromed	mesh N	ATK272CRCRN	1.074		
		mesh X	ATK272CRCRX	1.117		
		fabric B	ATK272CRCRB	1.237		
		fabric C	ATK272CRCRC	1.272		
		fabric F	ATK272CRCRF	1.475		
		leather (1) E	ATK272CRCRE	1.575		

Upholstery

- N Mesh
- X Elastic mesh
- B Atlantic
- B Mini
- B Tonal
- C Cura
- C Mini Melange
- C Sealife
- C Sotega
- C Step
- C Step Melange
- F Breeze Fusion
- F Grain
- E Leather

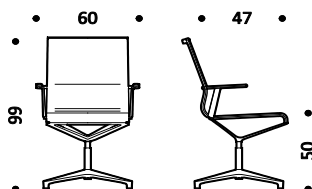

Kg. 10-11 | cbm 0,49

Base and structure

- Painted aluminum
- 115 Black
- 100 White
- 095 Grey
- R11 Copper brown
- R12 Dark blue
- R15 Green grey
- R22 Silk grey
- Aluminum
- 47 Polished
- 55 Chromed

	ATK.172 High back swivel chair backrest handle in aluminum armrests in aluminum height adjustable 5 star base on castors	painted	painted	mesh N	ATK172VVN	726
				mesh X	ATK172VVX	780
				fabric B	ATK172VVB	896
				fabric C	ATK172VVC	933
				fabric F	ATK172VVF	1.129
				leather (1) E	ATK172VVE	1.231
		polished	painted	mesh N	ATK172VLN	726
				mesh X	ATK172VLX	780
				fabric B	ATK172VLB	896
				fabric C	ATK172VLC	933
				fabric F	ATK172VLF	1.129
				leather (1) E	ATK172VLE	1.231
polished	polished	mesh N	ATK172LLN	823		
		mesh X	ATK172LLX	869		
		fabric B	ATK172LLB	991		
		fabric C	ATK172LLC	1.024		
		fabric F	ATK172LLF	1.227		
		leather (1) E	ATK172LLE	1.325		
chromed	chromed	mesh N	ATK172CRCRN	1.082		
		mesh X	ATK172CRCRX	1.125		
		fabric B	ATK172CRCRB	1.250		
		fabric C	ATK172CRCRC	1.284		
		fabric F	ATK172CRCRF	1.489		
		leather (1) E	ATK172CRCRE	1.587		

NOTE

1) Leather cat. E version includes rear upholstery in vinyl with pre-set colour combinations.
For following leather colours surplus for rear upholstery obligatory:
E906 | E910 | E972 | E98F | E98G | E98D | E98C | E98A
See page 270

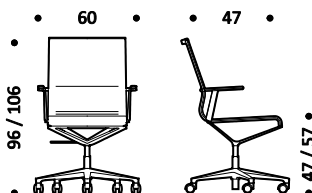

Kg. 11-12 | cbm 0,49

Description	Product	Base	Structure	Upholstery	Code	Euro
Collection of chairs with aluminum structure in painted, polished or chromed finish. Seat and backrest made of a breathable mesh or upholstered in fabric or leather. Height adjustment with pneumatic gas lift. Four star base on glides or five star base on castors, made of die-cast aluminum. Armrests in chromed, polished or painted aluminum.	ATK.372T High back swivel chair backrest handle in aluminum armrests in aluminum height adjustable tilting mechanism 5 star base on castors	paint	paint	mesh N	ATK372TVVN	847
				mesh X	ATK372TVVX	901
				fabric B	ATK372TVVB	1.017
				fabric C	ATK372TVVC	1.054
				fabric F	ATK372TVVF	1.248
				leather (1) E	ATK372TVVE	1.353
		polish	paint	mesh N	ATK372TVLN	847
				mesh X	ATK372TVLX	901
				fabric B	ATK372TVLB	1.017
				fabric C	ATK372TVLC	1.054
				fabric F	ATK372TVLF	1.248
				leather (1) E	ATK372TVLE	1.353
polish	polish	mesh N	ATK372TLLN	940		
		mesh X	ATK372TLLX	986		
		fabric B	ATK372TLLB	1.110		
		fabric C	ATK372TLLC	1.144		
		fabric F	ATK372TLLF	1.349		
		leather (1) E	ATK372TLL E	1.443		
chrom	chrom	mesh N	ATK372TCRCRN	1.204		
		mesh X	ATK372TCRCRX	1.247		
		fabric B	ATK372TCRCRB	1.371		
		fabric C	ATK372TCRCRC	1.403		
		fabric F	ATK372TCRCRF	1.606		
		leather (1) E	ATK372TCRCRE	1.705		

Upholstery

- N Mesh
- X Elastic mesh
- B Atlantic
- B Mini
- B Tonal
- C Cura
- C Mini Melange
- C Sealife
- C Sotega
- C Step
- C Step Melange
- F Breeze Fusion
- F Grain
- E Leather

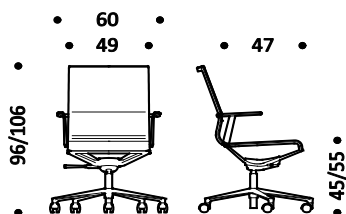

Kg. 14-15 | cbm 0,49

Base and structure

- Painted aluminum
 - 115 Black
 - 100 White
 - 095 Grey
 - R11 Copper brown
 - R12 Dark blue
 - R15 Green grey
 - R22 Silk grey
- Aluminum
 - 47 Polished
 - 55 Chromed

NOTE

1) Leather cat. E version includes rear upholstery in vinyl with pre-set colour combinations. For following leather colours surplus for rear upholstery obligatory: E906 | E910 | E972 | E98F | E98G | E98D | E98C | E98A
See page 270

Description	Product	Base	Structure	Upholstery	Code	Euro
Collection of chairs with aluminum structure in painted, polished or chromed finish. Seat and backrest made of a breathable mesh or upholstered in fabric or leather. Armrests in chromed, polished or painted aluminum.	ATK.800 Low back chair without arm backrest handle in aluminum 4 legs base	painted	painted	mesh N	ATK800VVN	439
				mesh X	ATK800VVX	496
				fabric B	ATK800VVB	594
				fabric C	ATK800VVC	618
				fabric F	ATK800VVF	742
				leather (1) E	ATK800VVE	856
		polished	polished	mesh N	ATK800LLN	590
				mesh X	ATK800LLX	640
				fabric B	ATK800LLB	746
				fabric C	ATK800LLC	769
				fabric F	ATK800LLF	902
				leather (1) E	ATK800LLE	1.004
chromed	chromed	mesh N	ATK800CRCRN	762		
		mesh X	ATK800CRCRX	804		
		fabric B	ATK800CRCRB	902		
		fabric C	ATK800CRCRC	923		
		fabric F	ATK800CRCRF	1.042		
		leather (1) E	ATK800CRCRE	1.139		

Upholstery

- N Mesh
- X Elastic mesh
- B Atlantic
- B Mini
- B Tonal
- C Cura
- C Mini Melange
- C Sealife
- C Sotega
- C Step
- C Step Melange
- F Breeze Fusion
- F Grain
- E Leather

Base and structure

- Painted aluminum
- 115 Black
- 100 White
- 095 Grey
- R11 Copper brown
- R12 Dark blue
- R15 Green grey
- R22 Silk grey
- Aluminum
- 47 Polished
- 55 Chromed

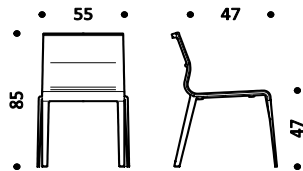

Kg. 8-9 | cbm 0,45

NOTE

1) Leather cat. E version includes rear upholstery in vinyl with pre-set colour combinations. For following leather colours surplus for rear upholstery obligatory: E906 | E910 | E972 | E98F | E98G | E98D | E98C | E98A
See page 270

painted	painted	mesh N	ATK852VVN	520
		mesh X	ATK852VVX	575
		fabric B	ATK852VVB	676
		fabric C	ATK852VVC	702
		fabric F	ATK852VVF	819
		leather (1) E	ATK852VVE	935
polished	polished	mesh N	ATK852LLN	702
		mesh X	ATK852LLX	752
		fabric B	ATK852LLB	855
		fabric C	ATK852LLC	878
		fabric F	ATK852LLF	1.004
		leather (1) E	ATK852LLE	1.118
chromed	chromed	mesh N	ATK852CRCRN	893
		mesh X	ATK852CRCRX	935
		fabric B	ATK852CRCRB	1.034
		fabric C	ATK852CRCRC	1.058
		fabric F	ATK852CRCRF	1.174
		leather (1) E	ATK852CRCRE	1.272

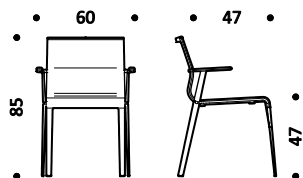

Kg. 9-10 | cbm 0,45

Description	Product	Base	Structure	Upholstery	Code	Euro
Collection of chairs with aluminum structure in painted, polished or chromed finish. Seat and backrest made of a breathable mesh or upholstered in fabric or leather. Armrests in chromed, polished or painted aluminum.	ATK.820 High back chair without arm backrest handle in aluminum 4 legs base	painted	painted	mesh N	ATK820VVN	462
				mesh X	ATK820VVX	513
				fabric B	ATK820VVB	636
				fabric C	ATK820VVC	667
				fabric F	ATK820VVF	872
				leather (1) E	ATK820VVE	968
		polished	polished	mesh N	ATK820LLN	613
				mesh X	ATK820LLX	658
				fabric B	ATK820LLB	781
				fabric C	ATK820LLC	814
				fabric F	ATK820LLF	1.017
				leather (1) E	ATK820LLE	1.117
chromed	chromed	mesh N	ATK820CRCRN	788		
		mesh X	ATK820CRCRX	828		
		fabric B	ATK820CRCRB	938		
		fabric C	ATK820CRCRC	972		
		fabric F	ATK820CRCRF	1.155		
		leather (1) E	ATK820CRCRE	1.242		

Upholstery

- N Mesh
- X Elastic mesh
- B Atlantic
- B Mini
- B Tonal
- C Cura
- C Mini Melange
- C Sealife
- C Sotega
- C Step
- C Step Melange
- F Breeze Fusion
- F Grain
- E Leather

Base and structure

- Aluminum
- 47 Polished
- 55 Chromed
- Painted aluminum
- 115 Black
- 100 White
- 095 Grey
- R11 Copper brown
- R12 Dark blue
- R15 Green grey
- R22 Silk grey

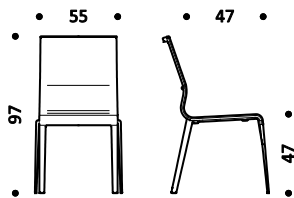

Kg. 9-10 | cbm 0,49

NOTE

1) Leather cat. E version includes rear upholstery in vinyl with pre-set colour combinations. For following leather colours surplus for rear upholstery obligatory: E906 | E910 | E972 | E98F | E98G | E98D | E98C | E98A
See page 270

painted	painted	mesh N	ATK872VVN	546
		mesh X	ATK872VVX	598
		fabric B	ATK872VVB	714
		fabric C	ATK872VVC	749
		fabric F	ATK872VVF	938
		leather (1) E	ATK872VVE	1.048
polished	polished	mesh N	ATK872LLN	723
		mesh X	ATK872LLX	768
		fabric B	ATK872LLB	893
		fabric C	ATK872LLC	927
		fabric F	ATK872LLF	1.124
		leather (1) E	ATK872LLE	1.225
chromed	chromed	mesh N	ATK872CRCRN	918
		mesh X	ATK872CRCRX	958
		fabric B	ATK872CRCRB	1.074
		fabric C	ATK872CRCRC	1.104
		fabric F	ATK872CRCRF	1.285
		leather (1) E	ATK872CRCRE	1.377

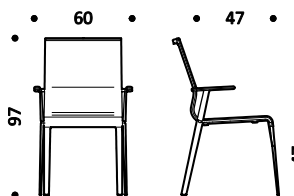

Kg. 10-11 | cbm 0,49

Description	Product	Base	Structure	Upholstery	Code	Euro
Collection of chair with aluminum structure in chromed or painted finish. Seat and backrest made of a breathable mesh or upholstered in fabric or leather. Cantilever base in chromed or painted tubular steel.	ATK.710 Low back chair h.40 with arms non stackable version backrest handle in aluminum armrest cover in plastic cantilever base	painted	painted	mesh N	ATK710VVN	496
				mesh X	ATK710VVX	549
				fabric B	ATK710VVB	640
				fabric C	ATK710VVC	664
				fabric F	ATK710VVF	785
				leather (1) E	ATK710VVE	888
		chromed	painted	mesh N	ATK710VCRN	530
				mesh X	ATK710VCRX	581
				fabric B	ATK710VCRB	675
				fabric C	ATK710VCRC	700
				fabric F	ATK710VCRF	818
				leather (1) E	ATK710VCRE	922
chromed	chromed	see note (2)	mesh N	ATK710CRCRN	674	
			mesh X	ATK710CRCRX	716	
			fabric B	ATK710CRCRB	817	
			fabric C	ATK710CRCRC	842	
			fabric F	ATK710CRCRF	963	
			leather (1) E	ATK710CRCRE	1.062	

Upholstery

- N Mesh
- X Elastic mesh
- B Atlantic
- B Mini
- B Tonal
- C Cura
- C Mini Melange
- C Sealife
- C Sotega
- C Step
- C Step Melange
- F Breeze Fusion
- F Grain
- E Leather

Base

- Painted steel
 - 115 Black
 - 100 White
 - 095 Grey
 - R11 Copper brown
 - R12 Dark blue
 - R15 Green grey
 - R22 Silk grey
- Steel
 - 55 Chromed

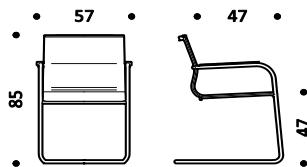

Kg. 10-11 | cbm 0,45

Structure

- Painted aluminum
 - 115 Black
 - 100 White
 - 095 Grey
 - R11 Copper brown
 - R12 Dark blue
 - R15 Green grey
 - R22 Silk grey
- Aluminum
 - 55 Chromed

Armrest cover

- Plastic material
 - 115 Black
 - 100 White
 - 095 Grey

NOTE

1) Leather cat. E version includes rear upholstery in vinyl with pre-set colour combinations. For following leather colours surplus for rear upholstery obligatory: E906 | E910 | E972 | E98F | E98G | E98D | E98C | E98A
See page 270
2) Select the color of the armrest cover for models with a chrome finish; white and grey to match the white and grey painted models; black for the other painted models.

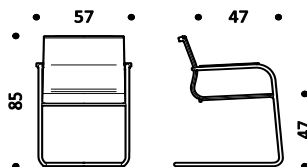

Kg. 10-11 | cbm 0,45

painted	painted	mesh N	ATK700VVN	496	
		mesh X	ATK700VVX	549	
		fabric B	ATK700VVB	640	
		fabric C	ATK700VVC	664	
		fabric F	ATK700VVF	785	
		leather (1) E	ATK700VVE	888	
chromed	painted	mesh N	ATK700VCRN	530	
		mesh X	ATK700VCRX	581	
		fabric B	ATK700VCRB	675	
		fabric C	ATK700VCRC	700	
		fabric F	ATK700VCRF	818	
		leather (1) E	ATK700VCRE	922	
chromed	chromed	see note (2)	mesh N	ATK700CRCRN	674
			mesh X	ATK700CRCRX	716
			fabric B	ATK700CRCRB	817
			fabric C	ATK700CRCRC	842
			fabric F	ATK700CRCRF	963
			leather (1) E	ATK700CRCRE	1.062

Description	Product	Base	Structure	Upholstery	Code	Euro
Collection of chair with aluminum structure in chromed or painted finish. Seat and backrest made of a breathable mesh or upholstered in fabric or leather. Cantilever base in chromed or painted tubular steel.	ATK.730 Low back chair h.50 with arms non stackable version backrest handle in aluminum armrest cover in plastic cantilever base	painted	painted	mesh N	ATK730VVN	517
				mesh X	ATK730VVX	565
				fabric B	ATK730VVB	678
				fabric C	ATK730VVC	711
				fabric F	ATK730VVF	901
				leather (1) E	ATK730VVE	993
		chromed	painted	mesh N	ATK730VCRN	553
				mesh X	ATK730VCRX	600
				fabric B	ATK730VCRB	712
				fabric C	ATK730VCRC	744
				fabric F	ATK730VCRF	932
				leather (1) E	ATK730VCRE	1.028
chromed	chromed	see note (2)	mesh N	ATK730CRCRN	699	
			mesh X	ATK730CRCRX	741	
			fabric B	ATK730CRCRB	856	
			fabric C	ATK730CRCRC	888	
			fabric F	ATK730CRCRF	1.080	
			leather (1) E	ATK730CRCRE	1.169	

Upholstery

- N Mesh
- X Elastic mesh
- B Atlantic
- B Mini
- B Tonal
- C Cura
- C Mini Melange
- C Sealife
- C Sotega
- C Step
- C Step Melange
- F Breeze Fusion
- F Grain
- E Leather

Base

- Painted steel
 - 115 Black
 - 100 White
 - 095 Grey
 - R11 Copper brown
 - R12 Dark blue
 - R15 Green grey
 - R22 Silk grey
- Steel
 - 55 Chromed

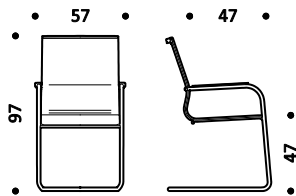

Kg. 11-12 | cbm 0,49

Structure

- Painted aluminum
 - 115 Black
 - 100 White
 - 095 Grey
 - R11 Copper brown
 - R12 Dark blue
 - R15 Green grey
 - R22 Silk grey
- Aluminum
 - 55 Chromed

Armrest cover

- Plastic material
 - 115 Black
 - 100 White
 - 095 Grey

Select the color for models with a chrome finish; White and Grey to match the white and grey painted models; Black for the other painted models.

NOTE

1) Leather cat. E version includes rear upholstery in vinyl with pre-set colour combinations. For following leather colours surplus for rear upholstery obligatory: E906 | E910 | E972 | E98F | E98G | E98D | E98C | E98A
See page 270

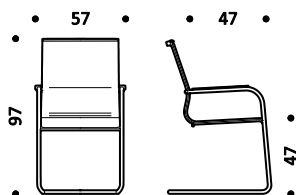

Kg. 11-12 | cbm 0,49

painted	painted	mesh N	ATK720VVN	517	
		mesh X	ATK720VVX	565	
		fabric B	ATK720VVB	678	
		fabric C	ATK720VVC	711	
		fabric F	ATK720VVF	901	
		leather (1) E	ATK720VVE	993	
chromed	painted	mesh N	ATK720VCRN	553	
		mesh X	ATK720VCRX	600	
		fabric B	ATK720VCRB	712	
		fabric C	ATK720VCRC	744	
		fabric F	ATK720VCRF	932	
		leather (1) E	ATK720VCRE	1.028	
chromed	chromed	see note (2)	mesh N	ATK720CRCRN	699
			mesh X	ATK720CRCRX	741
			fabric B	ATK720CRCRB	856
			fabric C	ATK720CRCRC	888
			fabric F	ATK720CRCRF	1.080
			leather (1) E	ATK720CRCRE	1.169

Description	Product	Base	Upholstery	Code	Euro
Collection of chairs with structure in aluminum, pad in polyurethane foam upholstred in fabric or leather. Armrests in chromed, or painted aluminum.	ETK.500 Low back chair without arms skid base	painted	fabric B	ETK500VVB	702
			fabric C	ETK500VVC	731
			fabric F	ETK500VVF	877
			leather E	ETK500VVE	918
			leather H	ETK500VVH	1.187
		chromed	fabric B	ETK500CRCRB	723
			fabric C	ETK500CRCRC	753
			fabric F	ETK500CRCRF	901
			leather E	ETK500CRCRE	940
			leather H	ETK500CRCRH	1.211

Upholstery

- B Atlantic
- B Mini
- B Tonal
- C Cura
- C Mini Melange
- C Sealife
- C Sotega
- C Step
- C Step Melange
- F Breeze Fusion
- F Grain
- E Leather
- H Premium leather

Base

- Painted steel
- 115 Black
- 100 White
- 095 Grey
- R11 Copper brown
- R12 Dark blue
- R15 Green grey
- R22 Silk grey
- Steel
- 55 Chromed

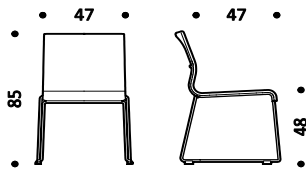

Kg. 7-8 | cbm 0,45

	ETK.552 Low back chair armrests in aluminum skid base	painted	fabric B	ETK552VVB	794
			fabric C	ETK552VVC	823
			fabric F	ETK552VVF	971
			leather E	ETK552VVE	1.010
			leather H	ETK552VVH	1.279
		chromed	fabric B	ETK552CRCRB	870
			fabric C	ETK552CRCRC	895
			fabric F	ETK552CRCRF	1.043
			leather E	ETK552CRCRE	1.085
			leather H	ETK552CRCRH	1.349

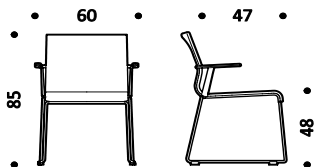

Kg. 8-9 | cbm 0,45

Description	Product	Base	Upholstery	Code	Euro
Collection of chairs with structure in aluminum, pad in polyurethane foam upholstered in fabric or leather. Armrests in chromed, or painted aluminum.	ETK.520 High back chair without arms skid base	painted	fabric B	ETK520VVB	797
			fabric C	ETK520VVC	829
			fabric F	ETK520VVF	1.001
			leather E	ETK520VVE	1.037
			leather H	ETK520VVH	1.341
		chromed	fabric B	ETK520CRCRB	818
			fabric C	ETK520CRCRC	852
			fabric F	ETK520CRCRF	1.023
			leather E	ETK520CRCRE	1.061
			leather H	ETK520CRCRH	1.364

Upholstery

- B Atlantic
- B Mini
- B Tonal
- C Cura
- C Mini Melange
- C Sealife
- C Sotega
- C Step
- C Step Melange
- F Breeze Fusion
- F Grain
- E Leather
- H Premium leather

Base

- Painted steel
- 115 Black
- 100 White
- 095 Grey
- R11 Copper brown
- R12 Dark blue
- R15 Green grey
- R22 Silk grey
- Steel
- 55 Chromed

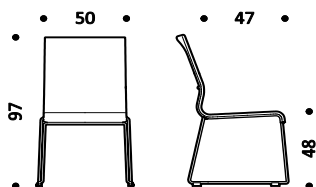

Kg. 7-8 | cbm 0,49

ETK.572 High back chair armrests in aluminum skid base	painted	fabric B	ETK572VVB	888
		fabric C	ETK572VVC	923
		fabric F	ETK572VVF	1.094
		leather E	ETK572VVE	1.131
		leather H	ETK572VVH	1.427
	chromed	fabric B	ETK572CRCRB	963
		fabric C	ETK572CRCRC	996
		fabric F	ETK572CRCRF	1.168
		leather E	ETK572CRCRE	1.207
		leather H	ETK572CRCRH	1.500

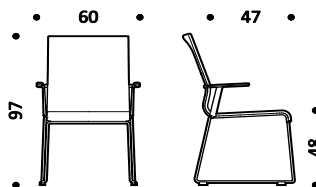

Kg. 8-9 | cbm 0,49

Description	Product	Base	Structure	Upholstery	Code	Euro		
Collection of chairs with structure in aluminum, pad in polyurethane foam upholstered in fabric or leather. Height adjustment with pneumatic gas lift. Four star base on glides or five star base on castors, made of die-cast aluminum.	ETK.201 Low back swivel chair without arms auto-return mechanism 4 star base on glides	Painted	Painted	fabric B	ETK201VVB	940		
				fabric C	ETK201VVC	971		
				fabric F	ETK201VVF	1.118		
				leather E	ETK201VVE	1.159		
						leather H	ETK201VVH	1.424
		Polished	Polished	fabric B	ETK201LLB	940		
				fabric C	ETK201LLC	971		
				fabric F	ETK201LLF	1.118		
				leather E	ETK201LLE	1.159		
				leather H	ETK201LLH	1.424		
		Chromed	Chromed	fabric B	ETK201CRCRB	1.062		
				fabric C	ETK201CRCRC	1.091		
fabric F	ETK201CRCRF			1.238				
leather E	ETK201CRCRE			1.279				
leather H	ETK201CGRH			1.540				

Upholstery

- B Atlantic
- B Mini
- B Tonal
- C Cura
- C Mini Melange
- C Sealife
- C Sotega
- C Step
- C Step Melange
- F Breeze Fusion
- F Grain
- E Leather
- H Premium leather

Base and structure

- Painted aluminum
- 115 Black
- 100 White
- 095 Grey
- R11 Copper brown
- R12 Dark blue
- R15 Green grey
- R22 Silk grey
- Aluminum
- 47 Polished
- 55 Chromed

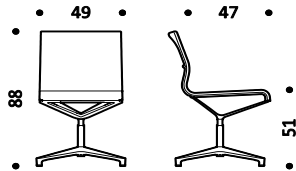

Kg. 10-11 | cbm 0,45

	ETK.101 Low back swivel chair without arms height adjustable 5 star base on castors	Painted	Painted	fabric B	ETK101VVB	964		
				fabric C	ETK101VVC	992		
				fabric F	ETK101VVF	1.140		
				leather E	ETK101VVE	1.181		
						leather H	ETK101VVH	1.444
		Polished	Polished	fabric B	ETK101LLB	964		
				fabric C	ETK101LLC	992		
				fabric F	ETK101LLF	1.140		
				leather E	ETK101LLE	1.181		
				leather H	ETK101LLH	1.444		
		Chromed	Chromed	fabric B	ETK101CRCRB	1.086		
				fabric C	ETK101CRCRC	1.112		
fabric F	ETK101CRCRF			1.264				
leather E	ETK101CRCRE			1.302				
leather H	ETK101CGRH			1.560				

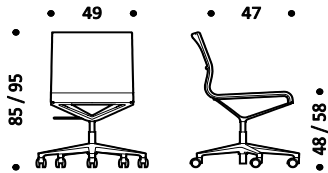

Kg. 11-12 | cbm 0,45

	ETK.301T Low back swivel chair without arms backrest handle in aluminum height adjustable tilting mechanism 5 star base on castors	Painted	Painted	fabric B	ETK301TVVB	1.081		
				fabric C	ETK301TVVC	1.110		
				fabric F	ETK301TVVF	1.262		
				leather E	ETK301TVVE	1.299		
						leather H	ETK301TVVH	1.563
		Polished	Polished	fabric B	ETK301TLLB	1.081		
				fabric C	ETK301TLLC	1.110		
				fabric F	ETK301TLLF	1.262		
				leather E	ETK301TLL E	1.299		
				leather H	ETK301TLLH	1.563		
		Chromed	Chromed	fabric B	ETK301TCRCRB	1.206		
				fabric C	ETK301TCRCRC	1.228		
fabric F	ETK301TCRCRF			1.379				
leather E	ETK301TCRCRE			1.420				
leather H	ETK301TCGRH			1.680				

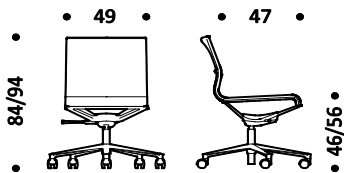

Kg. 14-15 | cbm 0,45

Description	Product	Base	Structure	Upholstery	Code	Euro
Collection of chairs with structure in aluminum, pad in polyurethane foam upholstered in fabric or leather.	ETK.252 Low back swivel chair armrests in aluminum swivel auto-return mechanism 4 star base on glides	<u>paint</u> ed	<u>paint</u> ed	fabric B	ETK252VVB	1.053
				fabric C	ETK252VVC	1.081
				fabric F	ETK252VVF	1.226
				leather E	ETK252VVE	1.269
				leather H	ETK252VVH	1.530
Height adjustment with pneumatic gas lift.		<u>pol</u> ished	<u>pol</u> ished	fabric B	ETK252LLB	1.053
				fabric C	ETK252LLC	1.081
				fabric F	ETK252LLF	1.226
				leather E	ETK252LLE	1.269
				leather H	ETK252LLH	1.530
Four star base on glides or five star base on castors, made of die-cast aluminum.		<u>chrom</u> ed	<u>chrom</u> ed	fabric B	ETK252CRCRB	1.208
				fabric C	ETK252CRCRC	1.231
				fabric F	ETK252CRCRF	1.381
				leather E	ETK252CRCRE	1.423
				leather H	ETK252CGRH	1.679

Upholstery

- B Atlantic
- B Mini
- B Tonal
- C Cura
- C Mini Melange
- C Sealife
- C Sotega
- C Step
- C Step Melange
- F Breeze Fusion
- F Grain
- E Leather
- H Premium leather

Base and structure

- Painted aluminum
- 115 Black
- 100 White
- 095 Grey
- R11 Copper brown
- R12 Dark blue
- R15 Green grey
- R22 Silk grey
- Aluminum
- 47 Polished
- 55 Chromed

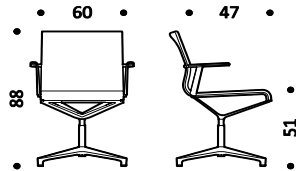

Kg. 11-12 | cbm 0,45

ETK.152 Low back swivel chair armrests in aluminum height adjustable 5 star base on castors	<u>paint</u> ed	<u>paint</u> ed	fabric B	ETK152VVB	1.074
			fabric C	ETK152VVC	1.104
			fabric F	ETK152VVF	1.250
			leather E	ETK152VVE	1.290
			leather H	ETK152VVH	1.551
	<u>pol</u> ished	<u>pol</u> ished	fabric B	ETK152LLB	1.074
			fabric C	ETK152LLC	1.104
			fabric F	ETK152LLF	1.250
			leather E	ETK152LLE	1.290
			leather H	ETK152LLH	1.551
	<u>chrom</u> ed	<u>chrom</u> ed	fabric B	ETK152CRCRB	1.227
			fabric C	ETK152CRCRC	1.260
			fabric F	ETK152CRCRF	1.404
			leather E	ETK152CRCRE	1.404
			leather H	ETK152CGRH	1.698

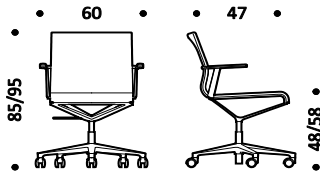

Kg. 12-13 | cbm 0,45

ETK.352T Low back swivel chair armrests in aluminum height adjustable, tilting mechanism 5 star base on castors	<u>paint</u> ed	<u>paint</u> ed	fabric B	ETK352TVVB	1.189
			fabric C	ETK352TVVC	1.220
			fabric F	ETK352TVVF	1.368
			leather E	ETK352TVVE	1.405
			leather H	ETK352TVVH	1.669
	<u>pol</u> ished	<u>pol</u> ished	fabric B	ETK352TLLB	1.189
			fabric C	ETK352TLLC	1.220
			fabric F	ETK352TLLF	1.368
			leather E	ETK352TLL E	1.405
			leather H	ETK352TLLH	1.669
	<u>chrom</u> ed	<u>chrom</u> ed	fabric B	ETK352TCRCRB	1.347
			fabric C	ETK352TCRCRC	1.376
			fabric F	ETK352TCRCRF	1.521
			leather E	ETK352TCRCRE	1.560
			leather H	ETK352TCGRH	1.817

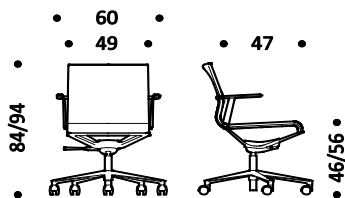

Kg. 15-16 | cbm 0,45

Description	Product	Base	Structure	Upholstery	Code	Euro		
Collection of chairs with structure in aluminum, pad in polyurethane foam upholstered in fabric or leather. Height adjustment with pneumatic gas lift. Four star base on glides or five star base on castors, made of die-cast aluminum.	ETK.221 High back swivel chair without arms auto-return mechanism 4 star base on glides	Painted	Painted	fabric B	ETK221VVB	1.036		
				fabric C	ETK221VVC	1.068		
				fabric F	ETK221VVF	1.239		
				leather E	ETK221VVE	1.279		
				Polished	Polished	fabric B	ETK221LLB	1.036
						fabric C	ETK221LLC	1.068
						fabric F	ETK221LLF	1.239
						leather E	ETK221LLE	1.279
				Chromed	Chromed	fabric B	ETK221CRCRB	1.158
						fabric C	ETK221CRCRC	1.190
						fabric F	ETK221CRCRF	1.364
						leather E	ETK221CRCRE	1.401
				leather H	ETK221CGRH	1.691		

Upholstery

- B Atlantic
- B Mini
- B Tonal
- C Cura
- C Mini Melange
- C Sealife
- C Sotega
- C Step
- C Step Melange
- F Breeze Fusion
- F Grain
- E Leather
- H Premium leather

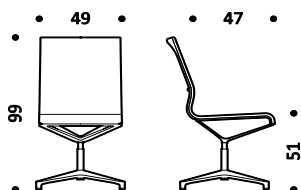

Kg. 10-11 | cbm 0,49

Base and structure

- Painted aluminum
- 115 Black
- 100 White
- 095 Grey
- R11 Copper brown
- R12 Dark blue
- R15 Green grey
- R22 Silk grey
- Aluminum
- 47 Polished
- 55 Chromed

ETK.121 High back swivel chair without arms height adjustable 5 star base on castors	Painted	Painted	fabric B	ETK121VVB	1.058	
			fabric C	ETK121VVC	1.091	
			fabric F	ETK121VVF	1.265	
			leather E	ETK121VVE	1.302	
			leather H	ETK121VVH	1.560	
			Polished	Polished	fabric B	ETK121LLB
				fabric C	ETK121LLC	1.091
				fabric F	ETK121LLF	1.265
				leather E	ETK121LLE	1.302
				leather H	ETK121LLH	1.560
		Chromed	Chromed	fabric B	ETK121CRCRB	1.176
				fabric C	ETK121CRCRC	1.212
				fabric F	ETK121CRCRF	1.385
				leather E	ETK121CRCRE	1.423
				leather H	ETK121CGRH	1.712

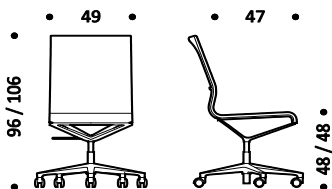

Kg. 11-12 | cbm 0,49

ETK.321T High back swivel chair without arms backrest handle in aluminum height adjustable tilting mechanism 5 star base on castors	Painted	Painted	fabric B	ETK321TVVB	1.173		
			fabric C	ETK321TVVC	1.209		
			fabric F	ETK321TVVF	1.380		
			leather E	ETK321TVVE	1.420		
			Polished	Polished	fabric B	ETK321TLLB	1.173
					fabric C	ETK321TLLC	1.209
					fabric F	ETK321TLLF	1.380
					leather E	ETK321TLLE	1.420
			Chromed	Chromed	fabric B	ETK321TCRCRB	1.298
					fabric C	ETK321TCRCRC	1.329
					fabric F	ETK321TCRCRF	1.502
					leather E	ETK321TCRCRE	1.540
				leather H	ETK321TCGRH	1.832	

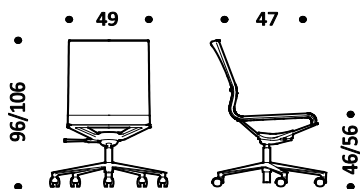

Kg. 14-15 | cbm 0,49

Description	Product	Base	Structure	Upholstery	Code	Euro
Collection of chairs with structure in aluminum, pad in polyurethane foam upholstered in fabric or leather. Height adjustment with pneumatic gas lift. Four star base on glides or five star base on castors, made of die-cast aluminum. Armrests in chromed, or polished aluminum.	ETK.272 High back swivel chair armrests in aluminum swivel auto-return mechanism 4 star base on glides	Painted	Painted	fabric B	ETK272VVB	1.145
				fabric C	ETK272VVC	1.176
				fabric F	ETK272VVF	1.350
				leather E	ETK272VVE	1.388
				leather H	ETK272VVH	1.682
				Polished	Polished	fabric B
		fabric C	ETK272LLC	1.176		
		fabric F	ETK272LLF	1.350		
		leather E	ETK272LLE	1.388		
		leather H	ETK272LLH	1.682		
		Chromed	Chromed	fabric B	ETK272CRCRB	1.301
		fabric C	ETK272CRCRC	1.335		
fabric F	ETK272CRCRF	1.504				
leather E	ETK272CRCRE	1.542				
leather H	ETK272CGRH	1.831				

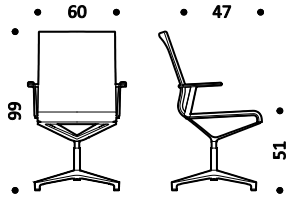

Kg. 11-12 | cbm 0,49

Upholstery

- B Atlantic
- B Mini
- B Tonal
- C Cura
- C Mini Melange
- C Sealife
- C Sotega
- C Step
- C Step Melange
- F Breeze Fusion
- F Grain
- E Leather
- H Premium leather

Base and structure

- Painted aluminum
- 115 Black
- 100 White
- 095 Grey
- R11 Copper brown
- R12 Dark blue
- R15 Green grey
- R22 Silk grey
- Aluminum
- 47 Polished
- 55 Chromed

ETK.172 High back swivel chair armrests in aluminum height adjustable 5 star base on castors	Painted	Painted	fabric B	ETK172VVB	1.168
			fabric C	ETK172VVC	1.204
			fabric F	ETK172VVF	1.375
			leather E	ETK172VVE	1.414
			leather H	ETK172VVH	1.701
			Polished	Polished	fabric B
fabric C	ETK172LLC	1.204			
fabric F	ETK172LLF	1.375			
leather E	ETK172LLE	1.414			
leather H	ETK172LLH	1.701			
Chromed	Chromed	fabric B	ETK172CRCRB	1.323	
fabric C	ETK172CRCRC	1.358			
fabric F	ETK172CRCRF	1.530			
leather E	ETK172CRCRE	1.566			
leather H	ETK172CGRH	1.850			

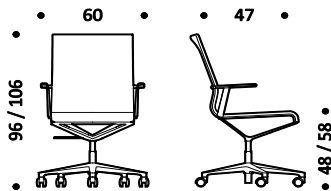

Kg. 12-13 | cbm 0,49

ETK.372T High back swivel chair armrests in aluminum height adjustable tilting mechanism 5 star base on castors	Painted	Painted	fabric B	ETK372TVVB	1.285
			fabric C	ETK372TVVC	1.321
			fabric F	ETK372TVVF	1.491
			leather E	ETK372TVVE	1.530
			leather H	ETK372TVVH	1.818
			Polished	Polished	fabric B
fabric C	ETK372TLLC	1.321			
fabric F	ETK372TLLF	1.491			
leather E	ETK372TLL E	1.530			
leather H	ETK372TLLH	1.818			
Chromed	Chromed	fabric B	ETK372TCRCRB	1.440	
fabric C	ETK372TCRCRC	1.475			
fabric F	ETK372TCRCRF	1.646			
leather E	ETK372TCRCRE	1.684			
leather H	ETK372TCGRH	1.969			

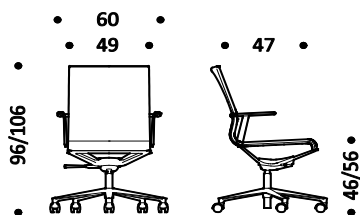

Kg. 15-16 | cbm 0,49

Description	Product	Base	Structure	Upholstery	Code	Euro		
Collection of chairs with structure in aluminum, pad in polyurethane foam upholstered in fabric or leather. Armrests in chromed, polished or painted aluminum.	ETK.800 Low back chair 4 legs without armrests	painted	painted	fabric B	ETK800VVB	977		
				fabric C	ETK800VVC	1.001		
				fabric F	ETK800VVF	1.120		
				leather E	ETK800VVE	1.231		
						leather H	ETK800VVH	1.516
		polished	polished	fabric B	ETK800LLB	1.123		
				fabric C	ETK800LLC	1.147		
				fabric F	ETK800LLF	1.278		
				leather E	ETK800LLE	1.380		
				leather H	ETK800LLH	1.661		
		chromed	chromed	fabric B	ETK800CRCRB	1.278		
				fabric C	ETK800CRCRC	1.300		
fabric F	ETK800CRCRF			1.416				
leather E	ETK800CRCRE			1.512				
leather H	ETK800CRCRH			1.793				

Upholstery

- B Atlantic
- B Mini
- B Tonal
- C Cura
- C Mini Melange
- C Sealife
- C Sotega
- C Step
- C Step Melange
- F Breeze Fusion
- F Grain
- E Leather
- H Premium leather

Base and structure

- Painted aluminum
- 115 Black
- 100 White
- 095 Grey
- R11 Copper brown
- R12 Dark blue
- R15 Green grey
- R22 Silk grey
- Aluminum
- 47 Polished
- 55 Chromed

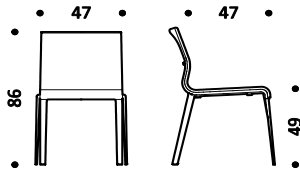

Kg. 8-9 | cbm 0,45

	ETK.852 Low back chair 4 legs armrests in aluminum	painted	painted	fabric B	ETK852VVB	1.057
				fabric C	ETK852VVC	1.081
				fabric F	ETK852VVF	1.197
				leather E	ETK852VVE	1.315
				leather H	ETK852VVH	1.579
		polished	polished	fabric B	ETK852LLB	1.230
				fabric C	ETK852LLC	1.258
				fabric F	ETK852LLF	1.380
				leather E	ETK852LLE	1.491
				leather H	ETK852LLH	1.754
		chromed	chromed	fabric B	ETK852CRCRB	1.405
				fabric C	ETK852CRCRC	1.433
fabric F	ETK852CRCRF			1.549		
leather E	ETK852CRCRE			1.643		
leather H	ETK852CRCRH			1.909		

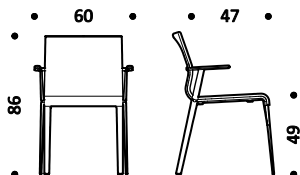

Kg. 9-10 | cbm 0,45

Description	Product	Base	Structure	Upholstery	Code	Euro	
Collection of chairs with structure in aluminum, pad in polyurethane foam upholstered in fabric or leather. Armrests in chromed, polished or painted aluminum.	ETK.820 High back chair 4 legs without armrests	painted	painted	fabric B	ETK820VVB	1.016	
				fabric C	ETK820VVC	1.048	
				fabric F	ETK820VVF	1.249	
				leather E	ETK820VVE	1.342	
					leather H	ETK820VVH	1.624
			polished	polished	fabric B	ETK820LLB	1.161
		fabric C			ETK820LLC	1.191	
		fabric F			ETK820LLF	1.389	
		leather E			ETK820LLE	1.489	
					leather H	ETK820LLH	1.770
			chromed	chromed	fabric B	ETK820CRCRB	1.317
		fabric C			ETK820CRCRC	1.346	
	fabric F	ETK820CRCRF			1.528		
	leather E	ETK820CRCRE			1.613		
				leather H	ETK820CGRH	1.895	

Upholstery

- B Atlantic
- B Mini
- B Tonal
- C Cura
- C Mini Melange
- C Sealife
- C Sotega
- C Step
- C Step Melange
- F Breeze Fusion
- F Grain
- E Leather
- H Premium leather

Base and structure

- Painted aluminum
- 115 Black
- 100 White
- 095 Grey
- R11 Copper brown
- R12 Dark blue
- R15 Green grey
- R22 Silk grey
- Aluminum
- 47 Polished
- 55 Chromed

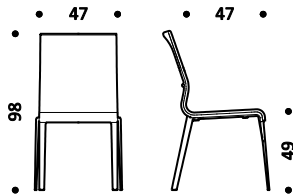

Kg. 9-10 | cbm 0,49

ETK.872 High back chair 4 legs armrests in aluminum	painted	painted	fabric B	ETK872VVB	1.094	
			fabric C	ETK872VVC	1.125	
			fabric F	ETK872VVF	1.317	
			leather E	ETK872VVE	1.423	
				leather H	ETK872VVH	1.704
		polished	polished	fabric B	ETK872LLB	1.270
	fabric C			ETK872LLC	1.301	
	fabric F			ETK872LLF	1.498	
	leather E			ETK872LLE	1.595	
				leather H	ETK872LLH	1.875
		chromed	chromed	fabric B	ETK872CRCRB	1.443
	fabric C			ETK872CRCRC	1.478	
fabric F	ETK872CRCRF			1.654		
leather E	ETK872CRCRE			1.745		
			leather H	ETK872CGRH	2.026	

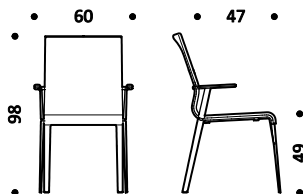

Kg. 10-11 | cbm 0,49

Description	Product	Base	Upholstery	Code	Euro
Collection of chairs with structure in chromed or painted aluminum, pad in polyurethane foam upholstered in fabric or leather. Cantilever base in chromed or painted tubular steel.	ETK.710 Low back chair h.40 with arms non stackable version armrest cover in plastic cantilever base	painted	fabric B	ETK710VVB	847
			fabric C	ETK710VVC	876
			fabric F	ETK710VVF	1.022
			leather E	ETK710VVE	1.061
			leather H	ETK710VVH	1.327
		chromed see note (1)	fabric B	ETK710CRCRB	887
			fabric C	ETK710CRCRC	914
			fabric F	ETK710CRCRF	1.061
			leather E	ETK710CRCRE	1.104
			leather H	ETK710CRCRH	1.367

Upholstery

- **B** Atlantic
- **B** Mini
- **B** Tonal
- **C** Cura
- **C** Mini Melange
- **C** Sealife
- **C** Sotega
- **C** Step
- **C** Step Melange
- **F** Breeze Fusion
- **F** Grain
- **E** Leather
- **H** Premium leather

Base

- Painted steel
- 115 Black
- 100 White
- 095 Grey
- R11 Copper brown
- R12 Dark blue
- R15 Green grey
- R22 Silk grey
- Steel
- 55 Chromed

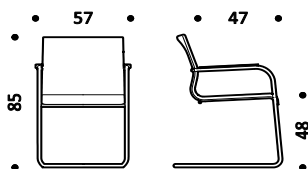

Kg. 11-12 | cbm 0,45

Structure

- Painted aluminum
- 115 Black
- 100 White
- 095 Grey
- R11 Copper brown
- R12 Dark blue
- R15 Green grey
- R22 Silk grey
- Aluminum
- 55 Chromed

ETK.700 Low back chair h.40 with arms stackable version armrest cover in plastic cantilever base	painted	fabric B	ETK700VVB	847
		fabric C	ETK700VVC	876
		fabric F	ETK700VVF	1.022
		leather E	ETK700VVE	1.061
		leather H	ETK700VVH	1.327
	chromed see note (1)	fabric B	ETK700CRCRB	887
		fabric C	ETK700CRCRC	914
		fabric F	ETK700CRCRF	1.061
		leather E	ETK700CRCRE	1.104
		leather H	ETK700CRCRH	1.367

Armrest cover

- Plastic material
 - 115 Black
 - 100 White
 - 095 Grey
- Select the color for models with a chrome finish; White and Grey to match the white and grey painted models; Black for the other painted models.

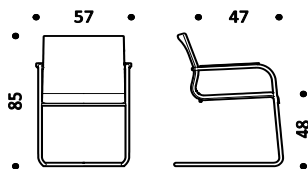

Kg. 11-12 | cbm 0,45

Description	Product	Base	Upholstery	Code	Euro
Collection of chairs with structure in chromed or painted aluminum, pad in polyurethane foam upholstered in fabric or leather. Cantilever base in chromed or painted tubular steel.	ETK.730 Low back chair h.50 with arms non stackable version armrest cover in plastic cantilever base	painted	fabric B	ETK730VVB	940
			fabric C	ETK730VVC	974
			fabric F	ETK730VVF	1.145
			leather E	ETK730VVE	1.182
			leather H	ETK730VVH	1.480
		chromed see note (1)	fabric B	ETK730CRCRB	980
			fabric C	ETK730CRCRC	1.015
			fabric F	ETK730CRCRF	1.186
			leather E	ETK730CRCRE	1.223
			leather H	ETK730CRCRH	1.518

Upholstery

- **B** Atlantic
- **B** Mini
- **B** Tonal
- **C** Cura
- **C** Mini Melange
- **C** Sealife
- **C** Sotega
- **C** Step
- **C** Step Melange
- **F** Breeze Fusion
- **F** Grain
- **E** Leather
- **H** Premium leather

Base

- Painted steel
 - 115 Black
 - 100 White
 - 095 Grey
 - R11 Copper brown
 - R12 Dark blue
 - R15 Green grey
 - R22 Silk grey
- Steel
 - 55 Chromed

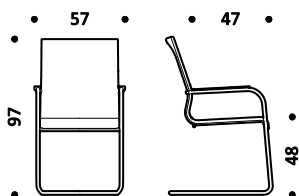

Kg. 12-13 | cbm 0,49

Structure

- Painted aluminum
 - 115 Black
 - 100 White
 - 095 Grey
 - R11 Copper brown
 - R12 Dark blue
 - R15 Green grey
 - R22 Silk grey
- Aluminum
 - 55 Chromed

ETK.720 Low back chair h.50 with arms stackable version armrest cover in plastic cantilever base	painted	fabric B	ETK720VVB	940
		fabric C	ETK720VVC	974
		fabric F	ETK720VVF	1.145
		leather E	ETK720VVE	1.182
		leather H	ETK720VVH	1.480
	chromed see note (1)	fabric B	ETK720CRCRB	980
		fabric C	ETK720CRCRC	1.015
		fabric F	ETK720CRCRF	1.186
		leather E	ETK720CRCRE	1.223
		leather H	ETK720CRCRH	1.518

Armrest cover

- Plastic material
 - 115 Black
 - 100 White
 - 095 Grey

Select the color for models with a chrome finish; White and Grey to match the white and grey painted models; Black for the other painted models.

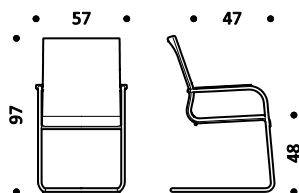

Kg. 12-13 | cbm 0,49

Description	Product	Base	Structure	Backrest	Seat	Code	Euro
<p>DSW is a collection of task and coworking soft seating. Seat and backrest padded and covered in fabric, 3D technical fabric, or leather.</p> <p>Back supporting structure in die-cast aluminum available in epoxy painted, polished, or chromed finish.</p> <p>Auto-balance synchro tilting mechanism, Adjustable tilting limiter in 4 positions and vertical lock.</p> <p>Standard height adjustable backrest in 7 intermediate positions.</p> <p>3D armrests adjustable in height, depth and width.</p> <p>Five-star base on castors made of die-cast aluminum, with a polished, chromed and painted finish or made of polyamide.</p>	<p>DSW.400 Backrest 40 Low Back Height adjustable seat Auto-balance synchro tilting mechanism Height adjustable backrest Depth adjustable seat 5 star base on castors</p>	nylon	painted	fabric A	fabric A	DSW400VPAA	545
				fabric B	fabric B	DSW400VPBB	564
				fabric C	fabric C	DSW400VPC	573
				fabric F	fabric F	DSW400VFFF	592
				leather E	leather E	DSW400VPEE	706
				leather E	leather E	DSW400VVEE	743
		painted	painted	fabric A	fabric A	DSW400VVAA	582
				fabric B	fabric B	DSW400VVB	602
				fabric C	fabric C	DSW400VVC	610
				fabric F	fabric F	DSW400VFFF	629
				leather E	leather E	DSW400VVEE	743
				polished	painted	fabric A	fabric A
		fabric B	fabric B			DSW400VLBB	602
		fabric C	fabric C			DSW400VLC	610
		fabric F	fabric F			DSW400VFFF	629
		leather E	leather E			DSW400VLEE	743
		polished	polished			fabric A	fabric A
				fabric B	fabric B	DSW400LLBB	668
fabric C	fabric C			DSW400LLCC	676		
fabric F	fabric F			DSW400LLFF	696		
leather E	leather E			DSW400LLEE	810		
chromed	chromed			fabric A	fabric A	DSW400CRCRAA	706
		fabric B	fabric B	DSW400CRCRBB	726		
		fabric C	fabric C	DSW400CRCRCC	734		
		fabric F	fabric F	DSW400CRCRFF	753		
		leather E	leather E	DSW400CRCREE	868		

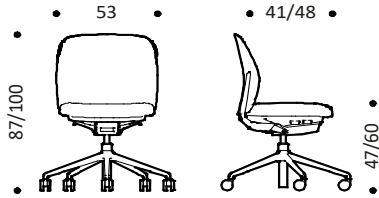

Kg. 14-15 | cbm 0,45

Upholstery

- A Bravo
- B Atlantic
- B Mini
- B Tonal
- C Cura
- C Mini Melange
- C Sealife
- C Sotega
- C Step
- C Step Melange
- F Breeze Fusion
- F Grain
- E Leather

Base

- Nylon
 - 070 Soft grey
 - 111 Warm black
- Painted aluminum
 - 070 Soft grey
 - 111 Warm black
 - R11 Brown copper
 - R12 Dark blue
 - R15 Grey green
 - R22 Silk grey
- Polished aluminum
- Chromed aluminum

Structure and armrests

- Painted aluminum
 - 070 Soft grey
 - 111 Warm black
 - R11 Brown copper
 - R12 Dark blue
 - R15 Grey green
 - R22 Silk grey
- Polished aluminum
- Chromed aluminum

Pad armrest

- 111 Warm black

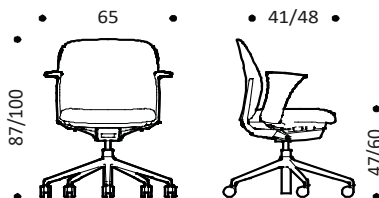

Kg. 16-17 | cbm 0,45

nylon	painted	fabric A	fabric A	DSW405VPAA	603
		fabric B	fabric B	DSW405VPBB	623
		fabric C	fabric C	DSW405VPC	631
		fabric F	fabric F	DSW405VFFF	650
		leather E	leather E	DSW405VPEE	764
		leather E	leather E	DSW405VVEE	802
painted	painted	fabric A	fabric A	DSW405VVAA	640
		fabric B	fabric B	DSW405VVB	660
		fabric C	fabric C	DSW405VVC	669
		fabric F	fabric F	DSW405VFFF	688
		leather E	leather E	DSW405VVEE	802
		leather E	leather E	DSW405VLEE	802
polished	painted	fabric A	fabric A	DSW405VLAA	640
		fabric B	fabric B	DSW405VLBB	660
		fabric C	fabric C	DSW405VLC	669
		fabric F	fabric F	DSW405VFFF	688
		leather E	leather E	DSW405VLEE	802
		leather E	leather E	DSW405VLEE	802
polished	polished	fabric A	fabric A	DSW405LLAA	707
		fabric B	fabric B	DSW405LLBB	727
		fabric C	fabric C	DSW405LLCC	735
		fabric F	fabric F	DSW405LLFF	754
		leather E	leather E	DSW405LLEE	868
		leather E	leather E	DSW405LLEE	868
chromed	chromed	fabric A	fabric A	DSW405CRCRAA	765
		fabric B	fabric B	DSW405CRCRBB	785
		fabric C	fabric C	DSW405CRCRCC	793
		fabric F	fabric F	DSW405CRCRFF	812
		leather E	leather E	DSW405CRCREE	926
		leather E	leather E	DSW405CRCREE	926

Description	Product	Base	Structure	Backrest	Seat	Code	Euro
<p>DSW is a collection of task and coworking soft seating. Seat and backrest padded and covered in fabric, 3D technical fabric, or leather.</p> <p>Back supporting structure in die-cast aluminum available in epoxy painted, polished, or chromed finish.</p> <p>Auto-balance synchro tilting mechanism, Adjustable tilting limiter in 4 positions and vertical lock.</p> <p>Standard height adjustable backrest in 7 intermediate positions.</p> <p>3D armrests adjustable in height, depth and width.</p> <p>Five-star base on castors made of die-cast aluminum, with a polished, chromed and painted finish or made of polyamide.</p>	DSW.404 Backrest 40 Low Back 3D adjustable ALU armrests Height adjustable seat Auto-balance synchro tilting mechanism Height adjustable backrest Depth adjustable seat 5 star base on castors	nylon	painted	fabric A	fabric A	DSW404VPAA	646
				fabric B	fabric B	DSW404VPBB	666
				fabric C	fabric C	DSW404VPCC	674
				fabric F	fabric F	DSW404VFFF	693
				leather E	leather E	DSW404VPEE	807
				painted	painted	fabric A	fabric A
		fabric B	fabric B	DSW404VVBB	703		
		fabric C	fabric C	DSW404VVCC	711		
		fabric F	fabric F	DSW404VFFF	730		
		leather E	leather E	DSW404VVEE	844		
		polished	painted	fabric A	fabric A	DSW404VLAA	683
				fabric B	fabric B	DSW404VLBB	703
				fabric C	fabric C	DSW404VLCC	711
				fabric F	fabric F	DSW404VLFF	730
				leather E	leather E	DSW404VLEE	844
				polished	polished	fabric A	fabric A
		fabric B	fabric B	DSW404LLBB	797		
		fabric C	fabric C	DSW404LLCC	805		
		fabric F	fabric F	DSW404LLFF	824		
		leather E	leather E	DSW404LLEE	938		
		chromed	chromed	fabric A	fabric A	DSW404CRCRAA	852
				fabric B	fabric B	DSW404CRCRBB	872
				fabric C	fabric C	DSW404CRCRCC	880
				fabric F	fabric F	DSW404CRCRFF	899
leather E	leather E			DSW404CRCREE	1.013		

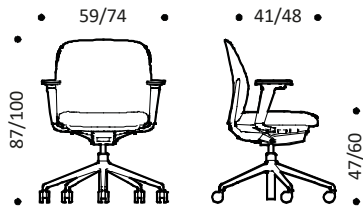

Kg. 16-17 | cbm 0,45

Upholstery

- **A** Bravo
- **B** Atlantic
- **B** Mini
- **B** Tonal
- **C** Cura
- **C** Mini Melange
- **C** Sealife
- **C** Sotega
- **C** Step
- **C** Step Melange
- **F** Breeze Fusion
- **F** Grain
- **E** Leather

Base

- Nylon
 - 070** Soft grey
 - 111** Warm black
- Painted aluminum
 - 070** Soft grey
 - 111** Warm black
 - R11** Brown copper
 - R12** Dark blue
 - R15** Grey green
 - R22** Silk grey
- Polished aluminum
- Chromed aluminum

Structure and armrests

- Painted aluminum
 - 070** Soft grey
 - 111** Warm black
 - R11** Brown copper
 - R12** Dark blue
 - R15** Grey green
 - R22** Silk grey
- Polished aluminum
- Chromed aluminum

Pad armrest

- 111** Warm black

Description	Product	Base	Structure	Backrest	Seat	Code	Euro
DSW is a collection of task and coworking soft seating. Seat and backrest padded and covered in fabric, 3D technical fabric, or leather.	DSW.500 Backrest 56 Mid Back Height adjustable seat Auto-balance synchro tilting mechanism Height adjustable backrest Depth adjustable seat 5 star base on castors	nylon	painted	fabric A	fabric A	DSW500VPAA	562
				fabric B	fabric B	DSW500VPBB	584
				fabric C	fabric C	DSW500VPCC	593
				fabric F	fabric F	DSW500VFFF	613
				leather E	leather E	DSW500VPEE	725
				leather E	leather E	DSW500VVEE	762
		painted	painted	fabric A	fabric A	DSW500VVAA	600
				fabric B	fabric B	DSW500VVB	621
				fabric C	fabric C	DSW500VVC	630
				fabric F	fabric F	DSW500VVF	651
				leather E	leather E	DSW500VVE	762
				leather E	leather E	DSW500VVEE	762
polished	painted	fabric A	fabric A	DSW500VLAA	600		
		fabric B	fabric B	DSW500VLBB	621		
		fabric C	fabric C	DSW500VLC	630		
		fabric F	fabric F	DSW500VLFF	651		
		leather E	leather E	DSW500VLEE	762		
		leather E	leather E	DSW500VLEE	762		
polished	polished	fabric A	fabric A	DSW500LLAA	666		
		fabric B	fabric B	DSW500LLBB	687		
		fabric C	fabric C	DSW500LLCC	696		
		fabric F	fabric F	DSW500LLFF	717		
		leather E	leather E	DSW500LLEE	829		
		leather E	leather E	DSW500LLEE	829		

Back supporting structure in die-cast aluminum available in epoxy painted, polished, or chromed finish.

Auto-balance synchro tilting mechanism, Adjustable tilting limiter in 4 positions and vertical lock.

Standard height adjustable backrest in 7 intermediate positions.

3D armrests adjustable in height, depth and width.

Five-star base on castors made of die-cast aluminum, with a polished, chromed and painted finish or made of polyamide.

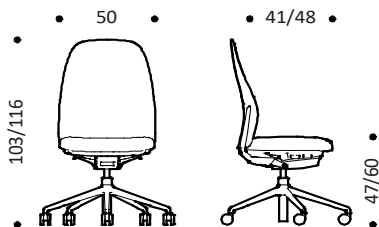

Kg. 15-16 | cbm 0,49

Upholstery

- A Bravo
- B Atlantic
- B Mini
- B Tonal
- C Cura
- C Mini Melange
- C Sealife
- C Sotega
- C Step
- C Step Melange
- F Breeze Fusion
- F Grain
- E Leather

Base

- Nylon
 - 070 Soft grey
 - 111 Warm black
- Painted aluminum
 - 070 Soft grey
 - 111 Warm black
 - R11 Brown copper
 - R12 Dark blue
 - R15 Grey green
 - R22 Silk grey
- Polished aluminum
- Chromed aluminum

Structure and armrests

- Painted aluminum
 - 070 Soft grey
 - 111 Warm black
 - R11 Brown copper
 - R12 Dark blue
 - R15 Grey green
 - R22 Silk grey
- Polished aluminum
- Chromed aluminum

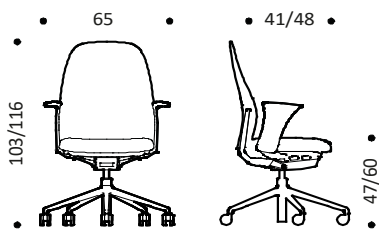

Kg. 17-18 | cbm 0,49

Pad armrest

- 111 Warm black

chromed	chromed	fabric A	fabric A	DSW500CRCRAA	724
		fabric B	fabric B	DSW500CRCRBB	745
		fabric C	fabric C	DSW500CRCRCC	754
		fabric F	fabric F	DSW500CRCRFF	775
		leather E	leather E	DSW500CRCREE	887
		leather E	leather E	DSW500CRCREE	887
nylon	painted	fabric A	fabric A	DSW505VPAA	621
		fabric B	fabric B	DSW505VPBB	642
		fabric C	fabric C	DSW505VPCC	651
		fabric F	fabric F	DSW505VFFF	672
		leather E	leather E	DSW505VPEE	784
		leather E	leather E	DSW505VPEE	784
painted	painted	fabric A	fabric A	DSW505VVAA	658
		fabric B	fabric B	DSW505VVB	680
		fabric C	fabric C	DSW505VVC	689
		fabric F	fabric F	DSW505VVF	709
		leather E	leather E	DSW505VVE	821
		leather E	leather E	DSW505VVEE	821
polished	painted	fabric A	fabric A	DSW505VLAA	658
		fabric B	fabric B	DSW505VLBB	680
		fabric C	fabric C	DSW505VLC	689
		fabric F	fabric F	DSW505VLFF	709
		leather E	leather E	DSW505VLEE	821
		leather E	leather E	DSW505VLEE	821
polished	polished	fabric A	fabric A	DSW505LLAA	725
		fabric B	fabric B	DSW505LLBB	746
		fabric C	fabric C	DSW505LLCC	755
		fabric F	fabric F	DSW505LLFF	776
		leather E	leather E	DSW505LLEE	888
		leather E	leather E	DSW505LLEE	888
chromed	chromed	fabric A	fabric A	DSW505CRCRAA	783
		fabric B	fabric B	DSW505CRCRBB	804
		fabric C	fabric C	DSW505CRCRCC	813
		fabric F	fabric F	DSW505CRCRFF	834
		leather E	leather E	DSW505CRCREE	946
		leather E	leather E	DSW505CRCREE	946

Description	Product	Base	Structure	Backrest	Seat	Code	Euro
<p>DSW is a collection of task and coworking soft seating. Seat and backrest padded and covered in fabric, 3D technical fabric, or leather.</p> <p>Back supporting structure in die-cast aluminum available in epoxy painted, polished, or chromed finish.</p> <p>Auto-balance synchro tilting mechanism, Adjustable tilting limiter in 4 positions and vertical lock.</p> <p>Standard height adjustable backrest in 7 intermediate positions.</p> <p>3D armrests adjustable in height, depth and width.</p> <p>Five-star base on castors made of die-cast aluminum, with a polished, chromed and painted finish or made of polyamide.</p>	DSW.504 Backrest 56 Mid Back 3D adjustable ALU armrests Height adjustable seat Auto-balance synchro tilting mechanism Height adjustable backrest Depth adjustable seat 5 star base on castors	nylon	painted	fabric A	fabric A	DSW504VPAA	664
				fabric B	fabric B	DSW504VPBB	685
				fabric C	fabric C	DSW504VPCC	694
				fabric F	fabric F	DSW504VFFF	715
				leather E	leather E	DSW504VPEE	826
		painted	painted	fabric A	fabric A	DSW504VVAA	701
				fabric B	fabric B	DSW504VVBB	722
				fabric C	fabric C	DSW504VVCC	731
				fabric F	fabric F	DSW504VFFF	752
				leather E	leather E	DSW504VVEE	864
		polished	painted	fabric A	fabric A	DSW504VLAA	701
				fabric B	fabric B	DSW504VLBB	722
				fabric C	fabric C	DSW504VLCC	731
				fabric F	fabric F	DSW504VLFF	752
				leather E	leather E	DSW504VLEE	864
		polished	polished	fabric A	fabric A	DSW504LLAA	769
				fabric B	fabric B	DSW504LLBB	790
				fabric C	fabric C	DSW504LLCC	799
				fabric F	fabric F	DSW504LLFF	820
				leather E	leather E	DSW504LLEE	932
chromed	chromed	fabric A	fabric A	DSW504CRCRAA	843		
		fabric B	fabric B	DSW504CRCRBB	865		
		fabric C	fabric C	DSW504CRCRCC	874		
		fabric F	fabric F	DSW504CRCRFF	894		
		leather E	leather E	DSW504CRCREE	1.006		

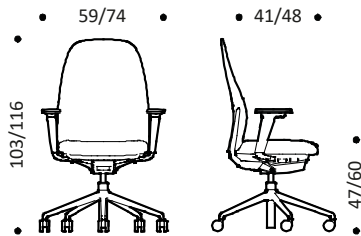

Kg. 17-18 | cbm 0,49

Upholstery

- **A** Bravo
- **B** Atlantic
- **B** Mini
- **B** Tonal
- **C** Cura
- **C** Mini Melange
- **C** Sealife
- **C** Sotega
- **C** Step
- **C** Step Melange
- **F** Breeze Fusion
- **F** Grain
- **E** Leather

Base

- Nylon
 - 070** Soft grey
 - 111** Warm black
- Painted aluminum
 - 070** Soft grey
 - 111** Warm black
 - R11** Brown copper
 - R12** Dark blue
 - R15** Grey green
 - R22** Silk grey
- Polished aluminum
- Chromed aluminum

Structure and armrests

- Painted aluminum
 - 070** Soft grey
 - 111** Warm black
 - R11** Brown copper
 - R12** Dark blue
 - R15** Grey green
 - R22** Silk grey
- Polished aluminum
- Chromed aluminum

Pad armrest

- 111** Warm black

Description	Product	Base	Structure	Seat	Backrest	Code	Euro
<p>Collection of ergonomic chairs with shell in plastic material. Seat padded and upholstered. Backrest with mesh.</p> <p>Back supporting structure in die-cast aluminum available in epoxy painted, polished, or chromed finish.</p> <p>Auto-balance synchro tilting mechanism, Adjustable tilting limiter in 4 positions and vertical lock.</p> <p>Height adjustable backrest in 7 positions.</p> <p>3D armrests adjustable in height, depth and width.</p> <p>Five-star base on castors in aluminum, with a polished, chromed and painted finish or made of polyamide.</p>	<p>DCE.410 Backrest 49 Low Back Auto-balance synchro tilting mechanism Height adjustable seat Height adjustable backrest Depth adjustable seat 5 star base on castors</p>	nylon	painted	fabric A	mesh X	DCE410VPXA	479
				fabric B	mesh X	DCE410VPXB	489
				fabric C	mesh X	DCE410VPXC	493
				fabric F	mesh X	DCE410VPXF	502
				leather E	mesh X	DCE410VPXE	556
				polished	painted	fabric A	mesh X
		fabric B	mesh X	DCE410VLXB		526	
		fabric C	mesh X	DCE410VLXC		530	
		fabric F	mesh X	DCE410VLXF		540	
		leather E	mesh X	DCE410VLXE		594	
		polished	polished	fabric A		mesh X	DCE410LLXA
		fabric B		mesh X	DCE410LLXB	593	
fabric C	mesh X	DCE410LLXC		597			
fabric F	mesh X	DCE410LLXF		606			
leather E	mesh X	DCE410LLXE		660			
chromed	chromed	fabric A		mesh X	DCE410CRCRXA	641	
fabric B		mesh X	DCE410CRCRXB	651			
fabric C		mesh X	DCE410CRCRXC	655			
fabric F		mesh X	DCE410CRCRXF	664			
leather E		mesh X	DCE410CRCRXE	718			
<p>Seat upholstery</p> <ul style="list-style-type: none"> • A Bravo • B Atlantic • B Mini • B Tonal • C Cura • C Mini Melange • C Sealife • C Sotega • C Step • C Step Melange • F Breeze Fusion • F Grain • E Leather <p>Backrest upholstery</p> <ul style="list-style-type: none"> • X Elastic mesh • X Rhythm • X Tale • X String <p>Base</p> <ul style="list-style-type: none"> • Nylon • 070 Soft grey • 111 Warm black • Polished aluminum • Chromed aluminum <p>Structure</p> <ul style="list-style-type: none"> • Painted aluminum • 070 Soft grey • 111 Warm black • Polished aluminum • Chromed aluminum <p>Shell</p> <ul style="list-style-type: none"> • Plastic material • 070 Soft grey • 111 Warm black <p>Pad armrest</p> <ul style="list-style-type: none"> • 111 Warm black <p>NOTE Gas spring for seat H.42/55 cm available upon request.</p>		<p>DCE.413 Backrest 49 Low Back 3D adjustable PPE armrests Auto-balance synchro tilting mechanism Height adjustable seat Height adjustable backrest Depth adjustable seat 5 star base on castors</p>	nylon	painted	fabric A	mesh X	DCE413VPXA
	fabric B				mesh X	DCE413VPXB	586
	fabric C				mesh X	DCE413VPXC	591
	fabric F				mesh X	DCE413VPXF	600
	leather E				mesh X	DCE413VPXE	654
	polished				painted	fabric A	mesh X
	fabric B		mesh X	DCE413VLXB		624	
	fabric C		mesh X	DCE413VLXC		628	
	fabric F		mesh X	DCE413VLXF		637	
	leather E		mesh X	DCE413VLXE		691	
	polished		polished	fabric A		mesh X	DCE413LLXA
	fabric B			mesh X	DCE413LLXB	690	
fabric C	mesh X	DCE413LLXC		694			
fabric F	mesh X	DCE413LLXF		704			
leather E	mesh X	DCE413LLXE		758			
chromed	chromed	fabric A		mesh X	DCE413CRCRXA	739	
fabric B		mesh X	DCE413CRCRXB	748			
fabric C		mesh X	DCE413CRCRXC	752			
fabric F		mesh X	DCE413CRCRXF	762			
leather E		mesh X	DCE413CRCRXE	816			
<p>DCE.414 Backrest 49 Low Back 3D adjustable ALU armrests Auto-balance synchro tilting mechanism Height adjustable seat Height adjustable backrest Depth adjustable seat 5 star base on castors</p>		<p>DCE.414 Backrest 49 Low Back 3D adjustable ALU armrests Auto-balance synchro tilting mechanism Height adjustable seat Height adjustable backrest Depth adjustable seat 5 star base on castors</p>	nylon	painted	fabric A	mesh X	DCE414VPXA
	fabric B				mesh X	DCE414VPXB	607
	fabric C				mesh X	DCE414VPXC	612
	fabric F				mesh X	DCE414VPXF	621
	leather E				mesh X	DCE414VPXE	675
	polished				painted	fabric A	mesh X
	fabric B		mesh X	DCE414VLXB		645	
	fabric C		mesh X	DCE414VLXC		649	
	fabric F		mesh X	DCE414VLXF		658	
	leather E		mesh X	DCE414VLXE		712	
	polished		polished	fabric A		mesh X	DCE414LLXA
	fabric B			mesh X	DCE414LLXB	738	
fabric C	mesh X	DCE414LLXC		742			
fabric F	mesh X	DCE414LLXF		752			
leather E	mesh X	DCE414LLXE		806			
chromed	chromed	fabric A		mesh X	DCE414CRCRXA	803	
fabric B		mesh X	DCE414CRCRXB	812			
fabric C		mesh X	DCE414CRCRXC	816			
fabric F		mesh X	DCE414CRCRXF	826			
leather E		mesh X	DCE414CRCRXE	880			

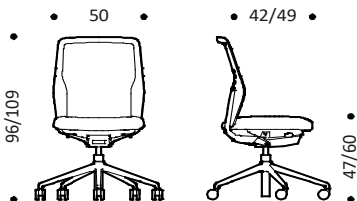

Kg. 13-14 | cbm 0,49

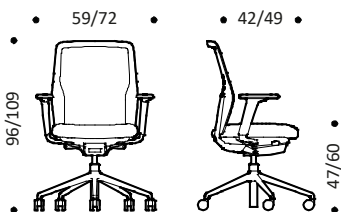

Kg. 15-16 | cbm 0,49

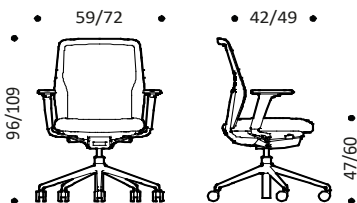

Kg. 16-17 | cbm 0,49

Description	Product	Base	Structure	Seat	Backrest	Code	Euro
<p>Collection of ergonomic chairs with shell in plastic material. Seat padded and upholstered. Backrest with mesh.</p> <p>Back supporting structure in die-cast aluminum available in epoxy painted, polished, or chromed finish.</p> <p>Auto-balance synchro tilting mechanism, Adjustable tilting limiter in 4 positions and vertical lock.</p> <p>Height adjustable backrest in 7 positions.</p> <p>3D armrests adjustable in height, depth and width.</p> <p>Five-star base on castors in aluminum, with a polished, chromed and painted finish or made of polyamide.</p>	<p>DCE.510 Backrest 56 Mid Back Auto-balance synchro tilting mechanism Height adjustable seat Height adjustable backrest Depth adjustable seat 5 star base on castors</p>	nylon	painted	fabric A	mesh X	DCE510VPXA	503
				fabric B	mesh X	DCE510VPXB	513
				fabric C	mesh X	DCE510VPXC	517
				fabric F	mesh X	DCE510VPXF	527
				leather E	mesh X	DCE510VPXE	581
				polished	painted	fabric A	mesh X
		fabric B	mesh X	DCE510VLXB		550	
		fabric C	mesh X	DCE510VLXC		554	
		fabric F	mesh X	DCE510VLXF		564	
		leather E	mesh X	DCE510VLXE		618	
		polished	polished	fabric A		mesh X	DCE510LLXA
		fabric B		mesh X	DCE510LLXB	617	
fabric C	mesh X	DCE510LLXC		621			
fabric F	mesh X	DCE510LLXF		630			
leather E	mesh X	DCE510LLXE		684			
chromed	chromed	fabric A		mesh X	DCE510CRCRXA	665	
fabric B		mesh X	DCE510CRCRXB	675			
fabric C		mesh X	DCE510CRCRXC	679			
fabric F		mesh X	DCE510CRCRXF	688			
leather E		mesh X	DCE510CRCRXE	742			

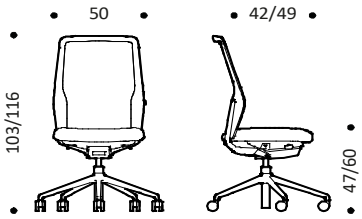
<p>Seat upholstery</p> <ul style="list-style-type: none"> • A Bravo • B Atlantic • B Mini • B Tonal • C Cura • C Mini Melange • C Sealife • C Sotega • C Step • C Step Melange • F Breeze Fusion • F Grain • E Leather 	<p>Backrest upholstery</p> <ul style="list-style-type: none"> • X Elastic mesh • X Rhythm • X Tale • X String 	<p>Base</p> <ul style="list-style-type: none"> • Nylon 070 Soft grey 111 Warm black • Polished aluminum • Chromed aluminum 	<p>Structure</p> <ul style="list-style-type: none"> • Painted aluminum 070 Soft grey 111 Warm black • Polished aluminum • Chromed aluminum 	<p>Shell</p> <ul style="list-style-type: none"> • Plastic material 070 Soft grey 111 Warm black 	<p>Pad armrest</p> <ul style="list-style-type: none"> 111 Warm black 	<p>NOTE</p> <p>Gas spring for seat H.42/55 cm available upon request.</p>	 <p>Kg. 14-15 cbm 0,49</p>	<p>DCE.513 Backrest 56 Mid Back 3D adjustable PPE armrests Auto-balance synchro tilting mechanism Height adjustable seat Height adjustable backrest Depth adjustable seat 5 star base on castors</p>	nylon	painted	fabric A	mesh X	DCE513VPXA	601
											fabric B	mesh X	DCE513VPXB	611
											fabric C	mesh X	DCE513VPXC	615
											fabric F	mesh X	DCE513VPXF	624
											leather E	mesh X	DCE513VPXE	678
											polished	painted	fabric A	mesh X
									fabric B	mesh X	DCE513VLXB		648	
									fabric C	mesh X	DCE513VLXC		652	
									fabric F	mesh X	DCE513VLXF		662	
									leather E	mesh X	DCE513VLXE		716	
									polished	polished	fabric A		mesh X	DCE513LLXA
									fabric B		mesh X	DCE513LLXB	715	
fabric C	mesh X	DCE513LLXC	719											
fabric F	mesh X	DCE513LLXF	728											
leather E	mesh X	DCE513LLXE	782											
chromed	chromed	fabric A	mesh X	DCE513CRCRXA	763									
fabric B		mesh X	DCE513CRCRXB	773										
fabric C		mesh X	DCE513CRCRXC	777										
fabric F		mesh X	DCE513CRCRXF	786										
leather E		mesh X	DCE513CRCRXE	840										

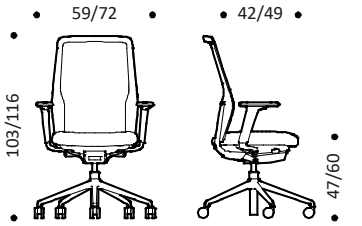
<p>Base</p> <ul style="list-style-type: none"> • Nylon 070 Soft grey 111 Warm black • Polished aluminum • Chromed aluminum 	<p>Structure</p> <ul style="list-style-type: none"> • Painted aluminum 070 Soft grey 111 Warm black • Polished aluminum • Chromed aluminum 	<p>Shell</p> <ul style="list-style-type: none"> • Plastic material 070 Soft grey 111 Warm black 	<p>Pad armrest</p> <ul style="list-style-type: none"> 111 Warm black 	<p>NOTE</p> <p>Gas spring for seat H.42/55 cm available upon request.</p>	 <p>Kg. 16-17 cbm 0,49</p>	<p>DCE.514 Backrest 56 Mid Back 3D adjustable ALU armrests Auto-balance synchro tilting mechanism Height adjustable seat Height adjustable backrest Depth adjustable seat 5 star base on castors</p>	nylon	painted	fabric A	mesh X	DCE514VPXA	622
									fabric B	mesh X	DCE514VPXB	632
									fabric C	mesh X	DCE514VPXC	636
									fabric F	mesh X	DCE514VPXF	645
									leather E	mesh X	DCE514VPXE	699
									polished	painted	fabric A	mesh X
							fabric B	mesh X	DCE514VLXB		669	
							fabric C	mesh X	DCE514VLXC		673	
							fabric F	mesh X	DCE514VLXF		683	
							leather E	mesh X	DCE514VLXE		737	
							polished	polished	fabric A		mesh X	DCE514LLXA
							fabric B		mesh X	DCE514LLXB	763	
fabric C	mesh X	DCE514LLXC	767									
fabric F	mesh X	DCE514LLXF	776									
leather E	mesh X	DCE514LLXE	830									
chromed	chromed	fabric A	mesh X	DCE514CRCRXA	827							
fabric B		mesh X	DCE514CRCRXB	837								
fabric C		mesh X	DCE514CRCRXC	841								
fabric F		mesh X	DCE514CRCRXF	850								
leather E		mesh X	DCE514CRCRXE	904								

Description	Product	Base	Structure	Seat	Backrest	Code	Euro
Collection of ergonomic chairs with shell in plastic material. Seat and backrest padded and upholstered. Back supporting structure in die-cast aluminum available in epoxy painted, polished, or chromed finish. Auto-balance synchro tilting mechanism, Adjustable tilting limiter in 4 positions and vertical lock. Height adjustable backrest in 7 positions. 3D armrests adjustable in height, depth and width. Five-star base on castors in aluminum, with a polished, chromed and painted finish or made of polyamide.	DCE.440 Backrest 49 Low Back Auto-balance synchro tilting mechanism Height adjustable seat Height adjustable backrest Depth adjustable seat 5 star base on castors	nylon	painted	fabric A	fabric A	DCE440VPAA	516
				fabric B	fabric B	DCE440VPBB	536
				fabric C	fabric C	DCE440VPCC	544
				fabric F	fabric F	DCE440VPFF	563
				leather E	leather E	DCE440VPEE	690
				fabric E	fabric E	DCE440VLEE	727
	polished	painted	fabric A	fabric A	DCE440VLAA	553	
			fabric B	fabric B	DCE440VLBB	573	
			fabric C	fabric C	DCE440VLCC	581	
			fabric F	fabric F	DCE440VLFF	600	
			leather E	leather E	DCE440VLEE	727	
			fabric E	fabric E	DCE440VLEE	727	
polished	polished	fabric A	fabric A	DCE440LLAA	620		
		fabric B	fabric B	DCE440LLBB	639		
		fabric C	fabric C	DCE440LLCC	648		
		fabric F	fabric F	DCE440LLFF	667		
		leather E	leather E	DCE440LLEE	794		
		fabric E	fabric E	DCE440LLEE	794		
chromed	chromed	fabric A	fabric A	DCE440CRCRAA	678		
		fabric B	fabric B	DCE440CRCRBB	697		
		fabric C	fabric C	DCE440CRCRCC	706		
		fabric F	fabric F	DCE440CRCRFF	725		
		leather E	leather E	DCE440CRCREE	852		
		fabric E	fabric E	DCE440CRCREE	852		
Kg. 13-14 cbm 0,49	DCE.443 Backrest 49 Low Back 3D adjustable PPE armrests Auto-balance synchro tilting mechanism Height adjustable seat Height adjustable backrest Depth adjustable seat 5 star base on castors	nylon	painted	fabric A	fabric A	DCE443VPAA	614
				fabric B	fabric B	DCE443VPBB	633
				fabric C	fabric C	DCE443VPCC	642
				fabric F	fabric F	DCE443VPFF	661
				leather E	leather E	DCE443VPEE	788
				fabric E	fabric E	DCE443VLEE	830
	polished	painted	fabric A	fabric A	DCE443VLAA	656	
			fabric B	fabric B	DCE443VLBB	675	
			fabric C	fabric C	DCE443VLCC	684	
			fabric F	fabric F	DCE443VLFF	703	
			leather E	leather E	DCE443VLEE	830	
			fabric E	fabric E	DCE443VLEE	830	
polished	polished	fabric A	fabric A	DCE443LLAA	722		
		fabric B	fabric B	DCE443LLBB	742		
		fabric C	fabric C	DCE443LLCC	750		
		fabric F	fabric F	DCE443LLFF	769		
		leather E	leather E	DCE443LLEE	896		
		fabric E	fabric E	DCE443LLEE	896		
chromed	chromed	fabric A	fabric A	DCE443CRCRAA	780		
		fabric B	fabric B	DCE443CRCRBB	800		
		fabric C	fabric C	DCE443CRCRCC	808		
		fabric F	fabric F	DCE443CRCRFF	827		
		leather E	leather E	DCE443CRCREE	954		
		fabric E	fabric E	DCE443CRCREE	954		
Kg. 15-16 cbm 0,49	DCE.444 Backrest 49 Low Back 3D adjustable ALU armrests Auto-balance synchro tilting mechanism Height adjustable seat Height adjustable backrest Depth adjustable seat 5 star base on castors	nylon	painted	fabric A	fabric A	DCE444VPAA	635
				fabric B	fabric B	DCE444VPBB	654
				fabric C	fabric C	DCE444VPCC	663
				fabric F	fabric F	DCE444VPFF	682
				leather E	leather E	DCE444VPEE	809
				fabric E	fabric E	DCE444VLEE	851
	polished	painted	fabric A	fabric A	DCE444VLAA	677	
			fabric B	fabric B	DCE444VLBB	696	
			fabric C	fabric C	DCE444VLCC	705	
			fabric F	fabric F	DCE444VLFF	724	
			leather E	leather E	DCE444VLEE	851	
			fabric E	fabric E	DCE444VLEE	851	
polished	polished	fabric A	fabric A	DCE444LLAA	770		
		fabric B	fabric B	DCE444LLBB	790		
		fabric C	fabric C	DCE444LLCC	798		
		fabric F	fabric F	DCE444LLFF	817		
		leather E	leather E	DCE444LLEE	944		
		fabric E	fabric E	DCE444LLEE	944		
chromed	chromed	fabric A	fabric A	DCE444CRCRAA	844		
		fabric B	fabric B	DCE444CRCRBB	864		
		fabric C	fabric C	DCE444CRCRCC	872		
		fabric F	fabric F	DCE444CRCRFF	891		
		leather E	leather E	DCE444CRCREE	1.018		
		fabric E	fabric E	DCE444CRCREE	1.018		
Kg. 16-17 cbm 0,49	DCE.444 Backrest 49 Low Back 3D adjustable ALU armrests Auto-balance synchro tilting mechanism Height adjustable seat Height adjustable backrest Depth adjustable seat 5 star base on castors	nylon	painted	fabric A	fabric A	DCE444VPAA	635
				fabric B	fabric B	DCE444VPBB	654
				fabric C	fabric C	DCE444VPCC	663
				fabric F	fabric F	DCE444VPFF	682
				leather E	leather E	DCE444VPEE	809
				fabric E	fabric E	DCE444VLEE	851
	polished	painted	fabric A	fabric A	DCE444VLAA	677	
			fabric B	fabric B	DCE444VLBB	696	
			fabric C	fabric C	DCE444VLCC	705	
			fabric F	fabric F	DCE444VLFF	724	
			leather E	leather E	DCE444VLEE	851	
			fabric E	fabric E	DCE444VLEE	851	
polished	polished	fabric A	fabric A	DCE444LLAA	770		
		fabric B	fabric B	DCE444LLBB	790		
		fabric C	fabric C	DCE444LLCC	798		
		fabric F	fabric F	DCE444LLFF	817		
		leather E	leather E	DCE444LLEE	944		
		fabric E	fabric E	DCE444LLEE	944		
chromed	chromed	fabric A	fabric A	DCE444CRCRAA	844		
		fabric B	fabric B	DCE444CRCRBB	864		
		fabric C	fabric C	DCE444CRCRCC	872		
		fabric F	fabric F	DCE444CRCRFF	891		
		leather E	leather E	DCE444CRCREE	1.018		
		fabric E	fabric E	DCE444CRCREE	1.018		

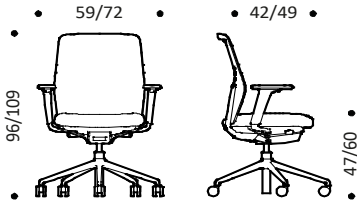
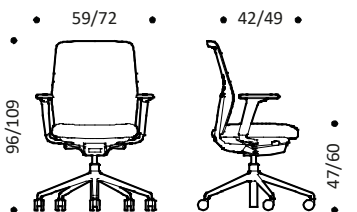
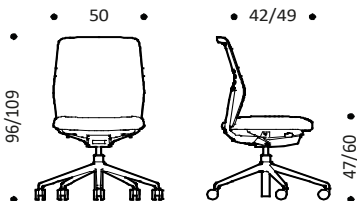

Seat and backrest upholstery

- A Bravo
- B Atlantic
- B Mini
- B Tonal
- C Cura
- C Mini Melange
- C Sealife
- C Sotega
- C Step
- C Step Melange
- F Breeze Fusion
- F Grain
- E Leather

Base

- Nylon
- 070 Soft grey
- 111 Warm black
- Polished aluminum
- Chromed aluminum

Structure

- Painted aluminum
- 070 Soft grey
- 111 Warm black
- Polished aluminum
- Chromed aluminum

Shell

- Plastic material
- 070 Soft grey
- 111 Warm black

Pad armrest

- 111 Warm black

NOTE

Gas spring for seat H.42/55 cm available upon request.

Description	Product	Base	Structure	Seat	Backrest	Code	Euro		
Collection of ergonomic chairs with shell in plastic material. Seat and backrest padded and upholstered. Back supporting structure in die-cast aluminum available in epoxy painted, polished, or chromed finish. Auto-balance synchro tilting mechanism, Adjustable tilting limiter in 4 positions and vertical lock. Height adjustable backrest in 7 positions. 3D armrests adjustable in height, depth and width. Five-star base on castors in aluminum, with a polished, chromed and painted finish or made of polyamide.	DCE.540 Backrest 56 Mid Back Auto-balance synchro tilting mechanism Height adjustable seat Height adjustable backrest Depth adjustable seat 5 star base on castors	nylon	painted	fabric A	fabric A	DCE540VPAA	541		
				fabric B	fabric B	DCE540VPBB	562		
				fabric C	fabric C	DCE540VPCC	571		
				fabric F	fabric F	DCE540VPFF	591		
				leather E	leather E	DCE540VPEE	713		
				polished	painted	fabric A	fabric A	DCE540VLAA	578
		polished	polished	fabric B	fabric B	DCE540VLBB	599		
				fabric C	fabric C	DCE540VLCC	608		
				fabric F	fabric F	DCE540VLFF	629		
				leather E	leather E	DCE540VLEE	750		
				polished	polished	fabric A	fabric A	DCE540LLAA	644
				fabric B	fabric B	DCE540LLBB	666		
fabric C	fabric C	DCE540LLCC	675						
fabric F	fabric F	DCE540LLFF	695						
leather E	leather E	DCE540LLEE	817						
chromed	chromed	fabric A	fabric A	DCE540CRCRAA	702				
		fabric B	fabric B	DCE540CRCRBB	724				
		fabric C	fabric C	DCE540CRCRCC	733				
		fabric F	fabric F	DCE540CRCRFF	753				
		leather E	leather E	DCE540CRCREE	875				
		nylon	painted	fabric A	fabric A	DCE543VPAA	638		
fabric B	fabric B	DCE543VPBB	660						
fabric C	fabric C	DCE543VPCC	669						
fabric F	fabric F	DCE543VPFF	689						
leather E	leather E	DCE543VPEE	811						
polished	painted	fabric A	fabric A	DCE543VLAA	680				
		fabric B	fabric B	DCE543VLBB	702				
		fabric C	fabric C	DCE543VLCC	710				
		fabric F	fabric F	DCE543VLFF	731				
		leather E	leather E	DCE543VLEE	853				
		polished	polished	fabric A	fabric A	DCE543LLAA	747		
fabric B	fabric B	DCE543LLBB	768						
fabric C	fabric C	DCE543LLCC	777						
fabric F	fabric F	DCE543LLFF	798						
leather E	leather E	DCE543LLEE	919						
chromed	chromed	fabric A	fabric A	DCE543CRCRAA	805				
		fabric B	fabric B	DCE543CRCRBB	826				
		fabric C	fabric C	DCE543CRCRCC	835				
		fabric F	fabric F	DCE543CRCRFF	856				
		leather E	leather E	DCE543CRCREE	977				
		nylon	painted	fabric A	fabric A	DCE544VPAA	659		
fabric B	fabric B	DCE544VPBB	681						
fabric C	fabric C	DCE544VPCC	690						
fabric F	fabric F	DCE544VPFF	710						
leather E	leather E	DCE544VPEE	832						
polished	painted	fabric A	fabric A	DCE544VLAA	701				
		fabric B	fabric B	DCE544VLBB	723				
		fabric C	fabric C	DCE544VLCC	731				
		fabric F	fabric F	DCE544VLFF	752				
		leather E	leather E	DCE544VLEE	874				
		polished	polished	fabric A	fabric A	DCE544LLAA	795		
fabric B	fabric B	DCE544LLBB	816						
fabric C	fabric C	DCE544LLCC	825						
fabric F	fabric F	DCE544LLFF	846						
leather E	leather E	DCE544LLEE	967						
chromed	chromed	fabric A	fabric A	DCE544CRCRAA	869				
		fabric B	fabric B	DCE544CRCRBB	890				
		fabric C	fabric C	DCE544CRCRCC	899				
		fabric F	fabric F	DCE544CRCRFF	920				
		leather E	leather E	DCE544CRCREE	1.041				

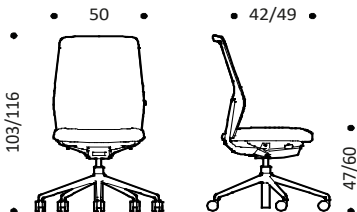

Kg. 14-15 | cbm 0,49

DCE.543
Backrest 56 Mid Back
3D adjustable PPE armrests
Auto-balance synchro tilting mechanism
Height adjustable seat
Height adjustable backrest
Depth adjustable seat
5 star base on castors

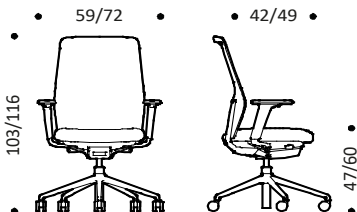

Kg. 16-17 | cbm 0,49

DCE.544
Backrest 56 Mid Back
3D adjustable PPE armrests
Auto-balance synchro tilting mechanism
Height adjustable seat
Height adjustable backrest
Depth adjustable seat
5 star base on castors

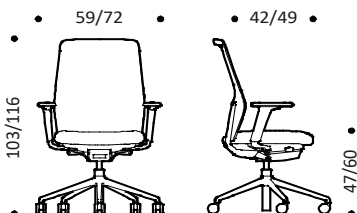

Kg. 16-17 | cbm 0,49

Seat and backrest upholstery

- A Bravo
- B Atlantic
- B Mini
- B Tonal
- C Cura
- C Mini Melange
- C Sealife
- C Sotega
- C Step
- C Step Melange
- F Breeze Fusion
- F Grain
- E Leather

Base

- Nylon
 - 070 Soft grey
 - 111 Warm black
- Polished aluminum
- Chromed aluminum

Structure

- Painted aluminum
 - 070 Soft grey
 - 111 Warm black
- Polished aluminum
- Chromed aluminum

Shell

- Plastic material
 - 070 Soft grey
 - 111 Warm black

Pad armrest

- 111 Warm black

NOTE

Gas spring for seat
H.42/55 cm available upon request.

Description	Product	Base	Structure	Seat	Backrest	Code	Euro	
Collection of ergonomic chairs with shell in plastic material. Seat padded and upholstered. Fully upholstered backrest. Back supporting structure in die-cast aluminum available in epoxy painted, polished, or chromed finish. Auto-balance synchro tilting mechanism, Adjustable tilting limiter in 4 positions and vertical lock. 3D armrests adjustable in height, depth and width. Five-star base on castors in aluminum, with a polished, chromed and painted finish or made of polyamide.	DCE.460 Backrest 49 Low Back Auto-balance synchro tilting mechanism Height adjustable seat Depth adjustable seat 5 star base on castors	nylon	painted	fabric B	fabric B	DCE460VPBB	623	
				fabric C	fabric C	DCE460VPCC	631	
				fabric F	fabric F	DCE460VPFF	650	
				leather E	leather E	DCE460VPEE	806	
				leather H	leather H	DCE460VPHH	862	
				polished	painted	fabric B	fabric B	DCE460VLBB
			fabric C	fabric C	DCE460VLCC	669		
			fabric F	fabric F	DCE460VLFF	688		
			leather E	leather E	DCE460VLEE	843		
			leather H	leather H	DCE460VLHH	899		
			polished	polished	fabric B	fabric B	DCE460LLBB	727
					fabric C	fabric C	DCE460LLCC	735
				fabric F	fabric F	DCE460LLFF	754	
				leather E	leather E	DCE460LLEE	910	
				leather H	leather H	DCE460LLHH	966	
		chromed	chromed	fabric B	fabric B	DCE460CRCRBB	785	
				fabric C	fabric C	DCE460CRCRCC	793	
				fabric F	fabric F	DCE460CRCRFF	812	
				leather E	leather E	DCE460CRCREE	968	
				leather H	leather H	DCE460CRCRHH	1.024	

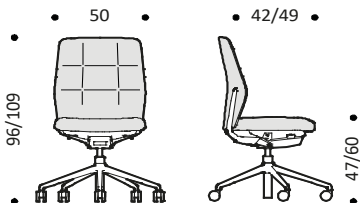

Kg. 13-14 | cbm 0,49

DCE.463 Swivel chair, h.49 backrest 3D adjustable PPE armrests Auto-balance synchro tilting mechanism Height adjustable seat Depth adjustable seat 5 star base on castors	nylon	painted	fabric B	fabric B	DCE463VPBB	721		
			fabric C	fabric C	DCE463VPCC	729		
			fabric F	fabric F	DCE463VPFF	748		
			leather E	leather E	DCE463VPEE	904		
			leather H	leather H	DCE463VPHH	960		
			polished	painted	fabric B	fabric B	DCE463VLBB	758
			fabric C	fabric C	DCE463VLCC	766		
			fabric F	fabric F	DCE463VLFF	785		
			leather E	leather E	DCE463VLEE	941		
			leather H	leather H	DCE463VLHH	997		
			polished	polished	fabric B	fabric B	DCE463LLBB	825
					fabric C	fabric C	DCE463LLCC	833
				fabric F	fabric F	DCE463LLFF	852	
				leather E	leather E	DCE463LLEE	1.008	
				leather H	leather H	DCE463LLHH	1.064	
		chromed	chromed	fabric B	fabric B	DCE463CRCRBB	882	
				fabric C	fabric C	DCE463CRCRCC	891	
				fabric F	fabric F	DCE463CRCRFF	910	
				leather E	leather E	DCE463CRCREE	1.066	
				leather H	leather H	DCE463CRCRHH	1.121	

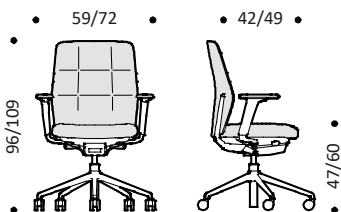

Kg. 15-16 | cbm 0,49

DCE.464 Swivel chair, h.49 backrest 3D adjustable ALU armrests Auto-balance synchro tilting mechanism Height adjustable seat Depth adjustable seat 5 star base on castors	nylon	painted	fabric B	fabric B	DCE464VPBB	742		
			fabric C	fabric C	DCE464VPCC	750		
			fabric F	fabric F	DCE464VPFF	769		
			leather E	leather E	DCE464VPEE	925		
			leather H	leather H	DCE464VPHH	981		
			polished	painted	fabric B	fabric B	DCE464VLBB	779
			fabric C	fabric C	DCE464VLCC	787		
			fabric F	fabric F	DCE464VLFF	806		
			leather E	leather E	DCE464VLEE	962		
			leather H	leather H	DCE464VLHH	1.018		
			polished	polished	fabric B	fabric B	DCE464LLBB	873
					fabric C	fabric C	DCE464LLCC	881
				fabric F	fabric F	DCE464LLFF	900	
				leather E	leather E	DCE464LLEE	1.056	
				leather H	leather H	DCE464LLHH	1.112	
		chromed	chromed	fabric B	fabric B	DCE464CRCRBB	946	
				fabric C	fabric C	DCE464CRCRCC	955	
				fabric F	fabric F	DCE464CRCRFF	974	
				leather E	leather E	DCE464CRCREE	1.130	
				leather H	leather H	DCE464CRCRHH	1.185	

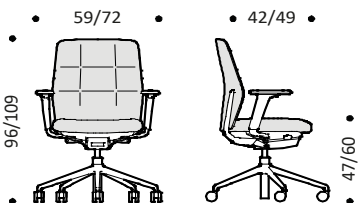

Kg. 16-17 | cbm 0,49

Seat and backrest upholstery

- B Atlantic
- B Mini
- B Tonal
- C Cura
- C Mini Melange
- C Sealife
- C Sotega
- C Step
- C Step Melange
- F Breeze Fusion
- F Grain
- E Leather
- H Premium leather

Base

- Nylon
- 070 Soft grey
- 111 Warm black
- Polished aluminum
- Chromed aluminum

Structure

- Painted aluminum
- 070 Soft grey
- 111 Warm black
- Polished aluminum
- Chromed aluminum

Shell

- Plastic material
- 070 Soft grey
- 111 Warm black

Pad armrest

- 111 Warm black

NOTE

Gas spring for seat H.42/55 cm available upon request.

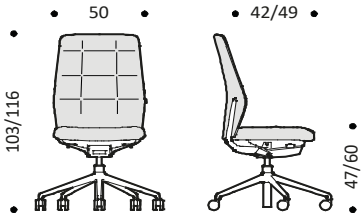
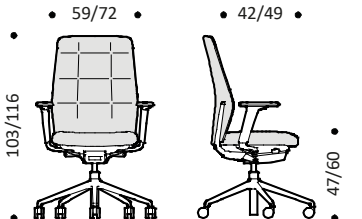
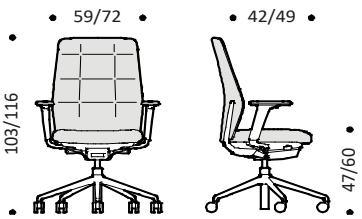
Description	Product	Base	Structure	Seat	Backrest	Code	Euro		
<p>Collection of ergonomic chairs with shell in plastic material. Seat padded and upholstered. Fully upholstered backrest.</p> <p>Back supporting structure in die-cast aluminum available in epoxy painted, polished, or chromed finish.</p> <p>Auto-balance synchro tilting mechanism, Adjustable tilting limiter in 4 positions and vertical lock.</p> <p>3D armrests adjustable in height, depth and width.</p> <p>Five-star base on castors in aluminum, with a polished, chromed and painted finish or made of polyamide.</p>	<p>DCE.560 Backrest 56 Mid Back Auto-balance synchro tilting mechanism Height adjustable seat Depth adjustable seat 5 star base on castors</p> 	nylon	painted	fabric B	fabric B	DCE560VPBB	668		
				fabric C	fabric C	DCE560VPCC	678		
				fabric F	fabric F	DCE560VPFF	698		
				leather E	leather E	DCE560VPEE	857		
				leather H	leather H	DCE560VPHH	912		
				polished	painted	fabric B	fabric B	DCE560VLBB	706
		polished	painted	fabric C	fabric C	DCE560VLCC	716		
				fabric F	fabric F	DCE560VLFF	735		
				leather E	leather E	DCE560VLEE	894		
				leather H	leather H	DCE560VLHH	950		
				polished	polished	fabric B	fabric B	DCE560LLBB	772
				polished	polished	fabric C	fabric C	DCE560LLCC	782
fabric F	fabric F	DCE560LLFF	802						
leather E	leather E	DCE560LLEE	961						
leather H	leather H	DCE560LLHH	1.016						
chromed	chromed	fabric B	fabric B	DCE560CRCRBB	830				
		fabric C	fabric C	DCE560CRCRCC	840				
		fabric F	fabric F	DCE560CRCRFF	860				
		leather E	leather E	DCE560CRCREE	1.019				
		leather H	leather H	DCE560CRCRHH	1.074				
		<p>DCE.563 Backrest 56 Mid Back 3D adjustable PPE armrests Auto-balance synchro tilting mechanism Height adjustable seat Depth adjustable seat 5 star base on castors</p> 	<p>DCE.563 Backrest 56 Mid Back 3D adjustable PPE armrests Auto-balance synchro tilting mechanism Height adjustable seat Depth adjustable seat 5 star base on castors</p>	nylon	painted	fabric B	fabric B	DCE563VPBB	766
fabric C	fabric C					DCE563VPCC	776		
fabric F	fabric F					DCE563VPFF	796		
leather E	leather E					DCE563VPEE	955		
leather H	leather H					DCE563VPHH	1.010		
polished	painted					fabric B	fabric B	DCE563VLBB	803
polished	painted			fabric C	fabric C	DCE563VLCC	813		
				fabric F	fabric F	DCE563VLFF	833		
				leather E	leather E	DCE563VLEE	992		
				leather H	leather H	DCE563VLHH	1.047		
				polished	polished	fabric B	fabric B	DCE563LLBB	870
				polished	polished	fabric C	fabric C	DCE563LLCC	880
fabric F	fabric F	DCE563LLFF	899						
leather E	leather E	DCE563LLEE	1.059						
leather H	leather H	DCE563LLHH	1.114						
chromed	chromed	fabric B	fabric B	DCE563CRCRBB	928				
		fabric C	fabric C	DCE563CRCRCC	938				
		fabric F	fabric F	DCE563CRCRFF	957				
		leather E	leather E	DCE563CRCREE	1.117				
		leather H	leather H	DCE563CRCRHH	1.172				
		<p>DCE.564 Backrest 56 Mid Back 3D adjustable ALU armrests Auto-balance synchro tilting mechanism Height adjustable seat Depth adjustable seat 5 star base on castors</p> 	<p>DCE.564 Backrest 56 Mid Back 3D adjustable ALU armrests Auto-balance synchro tilting mechanism Height adjustable seat Depth adjustable seat 5 star base on castors</p>	nylon	painted	fabric B	fabric B	DCE564VPBB	787
fabric C	fabric C					DCE564VPCC	797		
fabric F	fabric F					DCE564VPFF	817		
leather E	leather E					DCE564VPEE	976		
leather H	leather H					DCE564VPHH	1.031		
polished	painted					fabric B	fabric B	DCE564VLBB	824
polished	painted			fabric C	fabric C	DCE564VLCC	834		
				fabric F	fabric F	DCE564VLFF	854		
				leather E	leather E	DCE564VLEE	1.013		
				leather H	leather H	DCE564VLHH	1.068		
				polished	polished	fabric B	fabric B	DCE564LLBB	918
				polished	polished	fabric C	fabric C	DCE564LLCC	928
fabric F	fabric F	DCE564LLFF	947						
leather E	leather E	DCE564LLEE	1.107						
leather H	leather H	DCE564LLHH	1.162						
chromed	chromed	fabric B	fabric B	DCE564CRCRBB	992				
		fabric C	fabric C	DCE564CRCRCC	1.002				
		fabric F	fabric F	DCE564CRCRFF	1.021				
		leather E	leather E	DCE564CRCREE	1.181				
		leather H	leather H	DCE564CRCRHH	1.236				

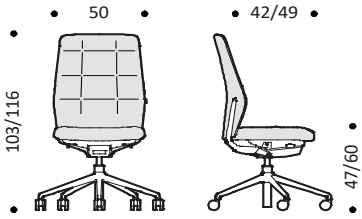

Kg. 14-15 | cbm 0,49

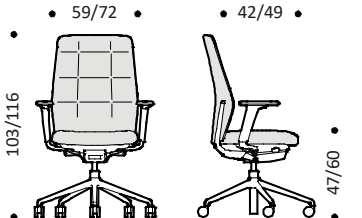

Kg. 16-17 | cbm 0,49

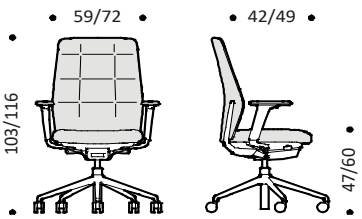

Kg. 17-18 | cbm 0,49

Seat and backrest upholstery

- B Atlantic
- B Mini
- B Tonal
- C Cura
- C Mini Melange
- C Sealife
- C Sotega
- C Step
- C Step Melange
- F Breeze Fusion
- F Grain
- E Leather
- H Premium leather

Base

- Nylon
- 070 Soft grey
- 111 Warm black
- Polished aluminum
- Chromed aluminum

Structure

- Painted aluminum
- 070 Soft grey
- 111 Warm black
- Polished aluminum
- Chromed aluminum

Shell

- Plastic material
- 070 Soft grey
- 111 Warm black

Pad armrest

- 111 Warm black

NOTE

Gas spring for seat H.42/55 cm available upon request.

Description	Product	Base	Structure	Backrest	Seat	Code	Euro
Collection of ergonomic chairs with shell in plastic material. Seat padded and upholstered. Backrest with fabric or leather. Back supporting structure in aluminum in 3 finishes epoxy painted, polished, chromed. Tilting mechanism. Height adjustable seat. 4 star base on glides in aluminum or 5 star base in nylon or aluminum.	DCM.246 Backrest 49 low back Aluminum armrests Height adjustable seat 4 star base on glides	painted	painted	fabric A	fabric A	DCM246VVAA	742
				fabric B	fabric B	DCM246VVBB	769
				fabric C	fabric C	DCM246VVCC	815
				fabric F	fabric F	DCM246VFFF	845
				leather E	leather E	DCM246VVEE	924
				polished	polished	fabric A	fabric A
		fabric B	fabric B	DCM246LLBB	862		
		fabric C	fabric C	DCM246LLCC	908		
		fabric F	fabric F	DCM246LLFF	938		
		leather E	leather E	DCM246LLEE	1.017		
		chromed	chromed	fabric A	fabric A	DCM246CRCRAA	903
		fabric B	fabric B	DCM246CRCRBB	930		
fabric C	fabric C	DCM246CRCRCC	976				
fabric F	fabric F	DCM246CRCRFF	1.006				
leather E	leather E	DCM246CRCREE	1.085				

Seat and Backrest upholstery

- A Bravo
- B Atlantic
- B Mini
- B Tonal
- C Cura
- C Mini Melange
- C Sealife
- C Sotega
- C Step
- C Step Melange
- F Breeze Fusion
- F Grain
- E Leather

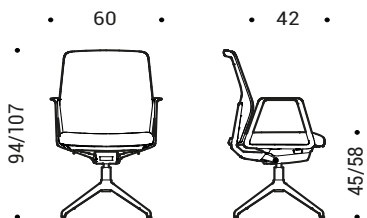

Base	Product	Base	Structure	Backrest	Seat	Code	Euro
Nylon 070 Soft grey 111 Warm black Painted aluminum 070 Soft grey 111 Warm black R11 Brown copper R12 Dark blue R15 Grey green Polished aluminum Chromed aluminum	DCM.446 Backrest 49 low back Aluminum armrests Tilting mechanism Height adjustable seat 5 star base on castors	nylon	painted	fabric A	fabric A	DCM446VPAA	716
				fabric B	fabric B	DCM446VPBB	743
				fabric C	fabric C	DCM446VPCC	789
				fabric F	fabric F	DCM446VFFF	819
				leather E	leather E	DCM446VPEE	898
				painted	painted	fabric A	fabric A
		fabric B	fabric B	DCM446VVBB	796		
		fabric C	fabric C	DCM446VVCC	843		
		fabric F	fabric F	DCM446VFFF	873		
		leather E	leather E	DCM446VVEE	951		
		polished	polished	fabric A	fabric A	DCM446LLAA	855
		fabric B	fabric B	DCM446LLBB	882		
fabric C	fabric C	DCM446LLCC	929				
fabric F	fabric F	DCM446LLFF	958				
leather E	leather E	DCM446LLEE	1.037				
chromed	chromed	fabric A	fabric A	DCM446CRCRAA	924		
fabric B	fabric B	DCM446CRCRBB	951				
fabric C	fabric C	DCM446CRCRCC	998				
fabric F	fabric F	DCM446CRCRFF	1.028				
leather E	leather E	DCM446CRCREE	1.106				

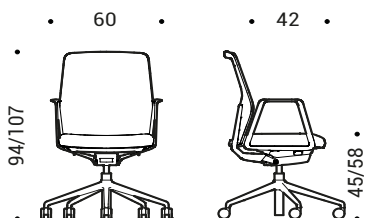

Description	Product	Base	Structure	Backrest	Seat	Code	Euro
Collection of ergonomic chairs with shell in plastic material. Seat padded and upholstered. Backrest with fabric or leather. Back supporting structure in aluminum in 3 finishes epoxy painted, polished, chromed. Tilting mechanism. Height adjustable seat. 4 star base on glides in aluminum or 5 star base in nylon or aluminum.	DCM.346 Backrest 56 high back Aluminum armrests Height adjustable seat 4 star base on glides	painted	painted	fabric A	fabric A	DCM346VVAA	761
				fabric B	fabric B	DCM346VVBB	790
				fabric C	fabric C	DCM346VVCC	841
				fabric F	fabric F	DCM346VVFF	873
				leather E	leather E	DCM346VVEE	940
				polished	polished	fabric A	fabric A
		fabric B	fabric B	DCM346LLBB	884		
		fabric C	fabric C	DCM346LLCC	934		
		fabric F	fabric F	DCM346LLFF	966		
		leather E	leather E	DCM346LLEE	1.033		
		chromed	chromed	fabric A	fabric A	DCM346CRCRAA	922
		fabric B	fabric B	DCM346CRCRBB	951		
fabric C	fabric C	DCM346CRCRCC	1.002				
fabric F	fabric F	DCM346CRCRFF	1.034				
leather E	leather E	DCM346CRCREE	1.101				

Seat and Backrest upholstery

- A Bravo
- B Atlantic
- B Mini
- B Tonal
- C Cura
- C Mini Melange
- C Sealife
- C Sotega
- C Step
- C Step Melange
- F Breeze Fusion
- F Grain
- E Leather

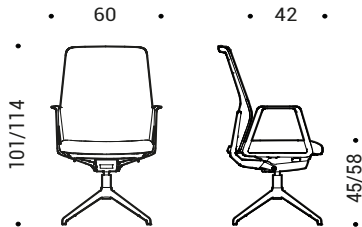

Base

- Nylon
- 070 Soft grey
- 111 Warm black
- Painted aluminum
- 070 Soft grey
- 111 Warm black
- R11 Brown copper
- R12 Dark blue
- R15 Grey green
- Polished aluminum
- Chromed aluminum

Structure

- Painted aluminum
- 070 Soft grey
- 111 Warm black
- Polished aluminum
- Chromed aluminum

Shell

- Nylon
- 070 Soft grey
- 111 Warm black

nylon	painted	fabric A	fabric A	DCM546VPAA	736
		fabric B	fabric B	DCM546VPBB	765
		fabric C	fabric C	DCM546VPCC	815
		fabric F	fabric F	DCM546VPPF	847
		leather E	leather E	DCM546VPEE	914
		painted	painted	fabric A	fabric A
fabric B	fabric B	DCM546VVBB	818		
fabric C	fabric C	DCM546VVCC	868		
fabric F	fabric F	DCM546VVFF	901		
leather E	leather E	DCM546VVEE	968		
polished	polished	fabric A	fabric A	DCM546LLAA	875
fabric B	fabric B	DCM546LLBB	904		
fabric C	fabric C	DCM546LLCC	954		
fabric F	fabric F	DCM546LLFF	986		
leather E	leather E	DCM546LLEE	1.054		
chromed	chromed	fabric A	fabric A	DCM546CRCRAA	944
fabric B	fabric B	DCM546CRCRBB	973		
fabric C	fabric C	DCM546CRCRCC	1.023		
fabric F	fabric F	DCM546CRCRFF	1.055		
leather E	leather E	DCM546CRCREE	1.123		

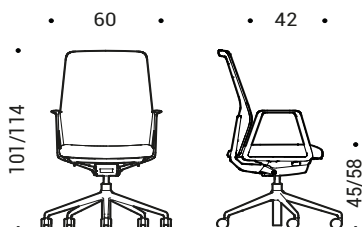

Description	Product	Base	Structure	Backrest	Seat	Code	Euro
<p>Collection of ergonomic chairs with shell in plastic material. Seat padded and upholstered. Backrest fully upholstered with mesh.</p> <p>Back supporting structure in aluminum in 3 finishes epoxy painted, polished, chromed.</p> <p>Tilting mechanism.</p> <p>Height adjustable seat.</p> <p>4 star base on glides in aluminum or 5 star base in nylon or aluminum.</p>	DCM.276 - Mesh Backrest 49 low back Aluminum armrests Height adjustable seat 4 star base on glides	paint	paint	mesh X	fabric A	DCM276VVXA	729
				mesh X	fabric B	DCM276VVXB	742
				mesh X	fabric C	DCM276VVXC	765
				mesh X	fabric F	DCM276VVXF	780
				mesh X	leather E	DCM276VVXE	811
		pol	pol	mesh X	fabric A	DCM276LLXA	823
				mesh X	fabric B	DCM276LLXB	836
				mesh X	fabric C	DCM276LLXC	859
				mesh X	fabric F	DCM276LLXF	873
				mesh X	leather E	DCM276LLXE	904
		chr	chr	mesh X	fabric A	DCM276CRCRXA	890
				mesh X	fabric B	DCM276CRCRXB	903
				mesh X	fabric C	DCM276CRCRXC	926
				mesh X	fabric F	DCM276CRCRXF	941
				mesh X	leather E	DCM276CRCRXE	972

Seat upholstery

- **A** Bravo
- **B** Atlantic
- **B** Mini
- **B** Tonal
- **C** Cura
- **C** Mini Melange
- **C** Sealife
- **C** Sotega
- **C** Step
- **C** Step Melange
- **F** Breeze Fusion
- **F** Grain
- **E** Leather

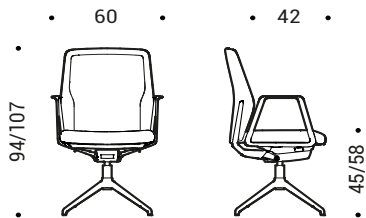

Backrest upholstery

- **X** Rhythm

Base

- Nylon
- **070** Soft grey
- **111** Warm black
- Painted aluminum
- **070** Soft grey
- **111** Warm black
- **R11** Brown copper
- **R12** Dark blue
- **R15** Grey green
- Polished aluminum
- Chromed aluminum

Structure

- Painted aluminum
- **070** Soft grey
- **111** Warm black
- Polished aluminum
- Chromed aluminum

Shell

- Nylon
- **070** Soft grey
- **111** Warm black

<p>Backrest 49 low back Aluminum armrests Tilting mechanism Height adjustable seat 5 star base on castors</p>	DCM.476 - Mesh	nylon	paint	mesh X	fabric A	DCM476VPXA	703
				mesh X	fabric B	DCM476VPXB	717
				mesh X	fabric C	DCM476VPXC	740
				mesh X	fabric F	DCM476VPXF	754
				mesh X	leather E	DCM476VPXE	785
		paint	paint	mesh X	fabric A	DCM476VVXA	757
				mesh X	fabric B	DCM476VVXB	770
				mesh X	fabric C	DCM476VVXC	793
				mesh X	fabric F	DCM476VVXF	808
				mesh X	leather E	DCM476VVXE	838
		pol	pol	mesh X	fabric A	DCM476LLXA	843
				mesh X	fabric B	DCM476LLXB	856
				mesh X	fabric C	DCM476LLXC	879
				mesh X	fabric F	DCM476LLXF	894
				mesh X	leather E	DCM476LLXE	924
chr	chr	mesh X	fabric A	DCM476CRCRXA	912		
		mesh X	fabric B	DCM476CRCRXB	925		
		mesh X	fabric C	DCM476CRCRXC	948		
		mesh X	fabric F	DCM476CRCRXF	963		
		mesh X	leather E	DCM476CRCRXE	993		

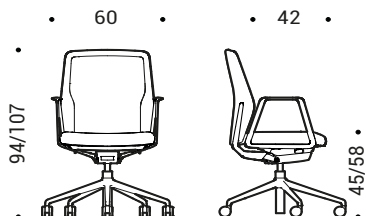

Description	Product	Base	Structure	Backrest	Seat	Code	Euro
<p>Collection of ergonomic chairs with shell in plastic material. Seat padded and upholstered. Backrest fully upholstered with mesh.</p> <p>Back supporting structure in aluminum in 3 finishes epoxy painted, polished, chromed.</p> <p>Tilting mechanism.</p> <p>Height adjustable seat.</p> <p>4 star base on glides in aluminum or 5 star base in nylon or aluminum.</p>	DCM.376 - Mesh Backrest 56 high back Aluminum armrests Height adjustable seat 4 star base on glides	painted	painted	mesh X	fabric A	DCM376VVXA	771
				mesh X	fabric B	DCM376VVXB	784
				mesh X	fabric C	DCM376VVXC	807
				mesh X	fabric F	DCM376VVXF	822
				mesh X	leather E	DCM376VVXE	853
				polished	polished	mesh X	fabric A
		mesh X	fabric B	DCM376LLXB	878		
		mesh X	fabric C	DCM376LLXC	901		
		mesh X	fabric F	DCM376LLXF	915		
		mesh X	leather E	DCM376LLXE	946		
		chromed	chromed	mesh X	fabric A	DCM376CRCRXA	932
		mesh X	fabric B	DCM376CRCRXB	945		
mesh X	fabric C	DCM376CRCRXC	968				
mesh X	fabric F	DCM376CRCRXF	983				
mesh X	leather E	DCM376CRCRXE	1.014				

Seat upholstery

- **A** Bravo
- **B** Atlantic
- **B** Mini
- **B** Tonal
- **C** Cura
- **C** Mini Melange
- **C** Sealife
- **C** Sotega
- **C** Step
- **C** Step Melange
- **F** Breeze Fusion
- **F** Grain
- **E** Leather

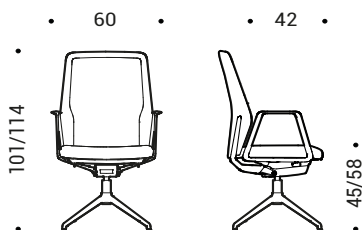

Backrest upholstery

- **X** Rhythm

Base

- Nylon
 - 070** Soft grey
 - 111** Warm black
- Painted aluminum
 - 070** Soft grey
 - 111** Warm black
 - R11** Brown copper
 - R12** Dark blue
 - R15** Grey green
- Polished aluminum
- Chromed aluminum

Structure

- Painted aluminum
 - 070** Soft grey
 - 111** Warm black
- Polished aluminum
- Chromed aluminum

Shell

- Nylon
 - 070** Soft grey
 - 111** Warm black

<p>Backrest 56 high back Aluminum armrests Tilting mechanism Height adjustable seat 5 star base on castors</p>	DCM.576 - Mesh	nylon	painted	mesh X	fabric A	DCM576VPXA	745
				mesh X	fabric B	DCM576VPXB	759
				mesh X	fabric C	DCM576VPXC	782
				mesh X	fabric F	DCM576VPXF	796
				mesh X	leather E	DCM576VPXE	827
				painted	painted	mesh X	fabric A
		mesh X	fabric B	DCM576VVXB	812		
		mesh X	fabric C	DCM576VVXC	835		
		mesh X	fabric F	DCM576VVXF	850		
		mesh X	leather E	DCM576VVXE	880		
		polished	polished	mesh X	fabric A	DCM576LLXA	885
		mesh X	fabric B	DCM576LLXB	898		
mesh X	fabric C	DCM576LLXC	921				
mesh X	fabric F	DCM576LLXF	936				
mesh X	leather E	DCM576LLXE	966				
chromed	chromed	mesh X	fabric A	DCM576CRCRXA	954		
mesh X	fabric B	DCM576CRCRXB	967				
mesh X	fabric C	DCM576CRCRXC	990				
mesh X	fabric F	DCM576CRCRXF	1.005				
mesh X	leather E	DCM576CRCRXE	1.035				

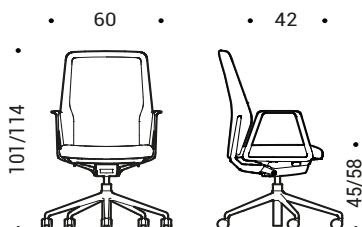

Description	Product	Base	Structure	Backrest	Seat	Code	Euro
Collection of ergonomic chairs with shell in plastic material. Seat padded and upholstered. Backrest fully upholstered with fabric or leather. Back supporting structure in aluminum in 3 finishes epoxy painted, polished, chromed. Tilting mechanism. Height adjustable seat. 4 star base on glides in aluminum or 5 star base in nylon or aluminum.	DCM.276 - Fabric Backrest 49 low back Aluminum armrests Height adjustable seat 4 star base on glides	painted	painted	fabric A	fabric A	DCM276VVAA	781
				fabric B	fabric B	DCM276VVBB	808
				fabric C	fabric C	DCM276VVCC	855
				fabric F	fabric F	DCM276VVFF	884
				leather E	leather E	DCM276VVEE	963
				polished	polished	fabric A	fabric A
	fabric B	fabric B	DCM276LLBB	901			
	fabric C	fabric C	DCM276LLCC	948			
	fabric F	fabric F	DCM276LLFF	978			
	leather E	leather E	DCM276LLEE	1.057			
	chromed	chromed	fabric A	fabric A	DCM276CRCRAA	942	
	fabric B	fabric B	DCM276CRCRBB	969			
fabric C	fabric C	DCM276CRCRCC	1.016				
fabric F	fabric F	DCM276CRCRFF	1.045				
leather E	leather E	DCM276CRCREE	1.124				

Seat and Backrest upholstery

- A Bravo
- B Atlantic
- B Mini
- B Tonal
- C Cura
- C Mini Melange
- C Sealife
- C Sotega
- C Step
- C Step Melange
- F Breeze Fusion
- F Grain
- E Leather

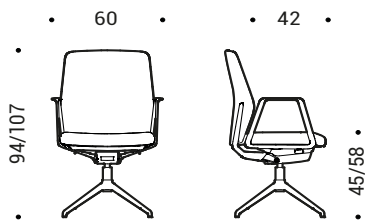

Base

- Nylon
 - 070 Soft grey
 - 111 Warm black
- Painted aluminum
 - 070 Soft grey
 - 111 Warm black
 - R11 Brown copper
 - R12 Dark blue
 - R15 Grey green
- Polished aluminum
- Chromed aluminum

Structure

- Painted aluminum
 - 070 Soft grey
 - 111 Warm black
- Polished aluminum
- Chromed aluminum

Shell

- Nylon
 - 070 Soft grey
 - 111 Warm black

DCM.476 - Fabric Backrest 49 low back Aluminum armrests Tilting mechanism Height adjustable seat 5 star base on castors	nylon	painted	fabric A	fabric A	DCM476VPAA	755
			fabric B	fabric B	DCM476VPBB	782
			fabric C	fabric C	DCM476VPCC	829
			fabric F	fabric F	DCM476VPPF	859
			leather E	leather E	DCM476VPEE	937
			painted	painted	fabric A	fabric A
fabric B	fabric B	DCM476VVBB	836			
fabric C	fabric C	DCM476VVCC	882			
fabric F	fabric F	DCM476VVFF	912			
leather E	leather E	DCM476VVEE	991			
polished	polished	fabric A	fabric A	DCM476LLAA	895	
fabric B	fabric B	DCM476LLBB	922			
fabric C	fabric C	DCM476LLCC	968			
fabric F	fabric F	DCM476LLFF	998			
leather E	leather E	DCM476LLEE	1.077			
chromed	chromed	fabric A	fabric A	DCM476CRCRAA	964	
fabric B	fabric B	DCM476CRCRBB	991			
fabric C	fabric C	DCM476CRCRCC	1.037			
fabric F	fabric F	DCM476CRCRFF	1.067			
leather E	leather E	DCM476CRCREE	1.146			

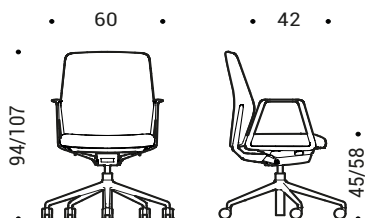

Description	Product	Base	Structure	Backrest	Seat	Code	Euro		
Collection of ergonomic chairs with shell in plastic material. Seat padded and upholstered. Backrest fully upholstered with fabric or leather. Back supporting structure in aluminum in 3 finishes epoxy painted, polished, chromed. Tilting mechanism. Height adjustable seat. 4 star base on glides in aluminum or 5 star base in nylon or aluminum.	DCM.376 - Fabric Backrest 56 high back Aluminum armrests Height adjustable seat 4 star base on glides	painted	painted	fabric A	fabric A	DCM376VVAA	835		
				fabric B	fabric B	DCM376VVBB	864		
				fabric C	fabric C	DCM376VVCC	914		
				fabric F	fabric F	DCM376VVFF	947		
				leather E	leather E	DCM376VVEE	1.016		
				polished	polished	fabric A	fabric A	DCM376LLAA	929
				fabric B	fabric B	DCM376LLBB	958		
				fabric C	fabric C	DCM376LLCC	1.008		
				fabric F	fabric F	DCM376LLFF	1.040		
				leather E	leather E	DCM376LLEE	1.109		
				chromed	chromed	fabric A	fabric A	DCM376CRCRAA	996
						fabric B	fabric B	DCM376CRCRBB	1.025
				fabric C	fabric C	DCM376CRCRCC	1.075		
				fabric F	fabric F	DCM376CRCRFF	1.108		
				leather E	leather E	DCM376CRCREE	1.177		

Seat and Backrest upholstery

- **A** Bravo
- **B** Atlantic
- **B** Mini
- **B** Tonal
- **C** Cura
- **C** Mini Melange
- **C** Sealife
- **C** Sotega
- **C** Step
- **C** Step Melange
- **F** Breeze Fusion
- **F** Grain
- **E** Leather

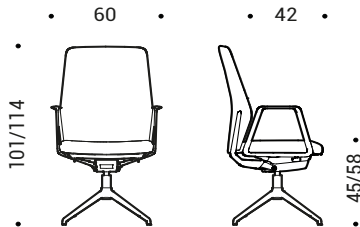

Base

- Nylon
 - 070 Soft grey
 - 111 Warm black
- Painted aluminum
 - 070 Soft grey
 - 111 Warm black
 - R11 Brown copper
 - R12 Dark blue
 - R15 Grey green
- Polished aluminum
- Chromed aluminum

Structure

- Painted aluminum
 - 070 Soft grey
 - 111 Warm black
- Polished aluminum
- Chromed aluminum

Shell

- Nylon
 - 070 Soft grey
 - 111 Warm black

	DCM.576 - Fabric Backrest 56 high back Aluminum armrests Tilting mechanism Height adjustable seat 5 star base on castors	nylon	painted	fabric A	fabric A	DCM576VPAA	810		
				fabric B	fabric B	DCM576VPBB	839		
				fabric C	fabric C	DCM576VPCC	889		
				fabric F	fabric F	DCM576VPPF	921		
				leather E	leather E	DCM576VPEE	990		
				painted	painted	fabric A	fabric A	DCM576VVAA	863
				fabric B	fabric B	DCM576VVBB	892		
				fabric C	fabric C	DCM576VVCC	942		
				fabric F	fabric F	DCM576VVFF	975		
				leather E	leather E	DCM576VVEE	1.044		
				polished	polished	fabric A	fabric A	DCM576LLAA	949
						fabric B	fabric B	DCM576LLBB	978
				fabric C	fabric C	DCM576LLCC	1.028		
				fabric F	fabric F	DCM576LLFF	1.060		
				leather E	leather E	DCM576LLEE	1.129		
		chromed	chromed	fabric A	fabric A	DCM576CRCRAA	1.018		
				fabric B	fabric B	DCM576CRCRBB	1.047		
				fabric C	fabric C	DCM576CRCRCC	1.097		
				fabric F	fabric F	DCM576CRCRFF	1.129		
				leather E	leather E	DCM576CRCREE	1.198		

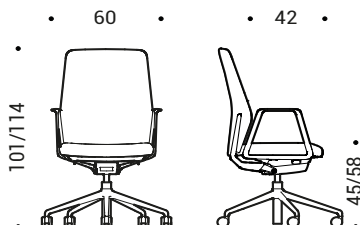

Description	Structure	Base	Upholstery	Code	Euro
Collection of chairs with die-cast aluminum structure, chromed, polished or painted.	UPN.401	nylon	Elastic mesh	UPN401VPX	694
			fabric B	UPN401VPB	807
			fabric C	UPN401VPC	892
			fabric F	UPN401VPF	968
			leather E (1)	UPN401VPE	1.077
Seat and backrest made with an elastic and breathable mesh or upholstered in fabric or leather.	UPN.401	polished	Elastic mesh	UPN401VLX	740
			fabric B	UPN401VLB	853
			fabric C	UPN401VLC	939
			fabric F	UPN401VLF	1.013
			leather E (1)	UPN401VLE	1.123
Height adjustment with pneumatic gas lift.	UPN.401	polished	Elastic mesh	UPN401LLX	772
			fabric B	UPN401LLB	887
			fabric C	UPN401LLC	970
			fabric F	UPN401LLF	1.048
			leather E (1)	UPN401LLE	1.155
Four star base on castors, made of die-cast aluminum.	UPN.401	chromed	Elastic mesh	UPN401CRCRX	860
			fabric B	UPN401CRCRB	971
			fabric C	UPN401CRCRC	1.054
			fabric F	UPN401CRCRF	1.130
			leather E (1)	UPN401CRCRE	1.241

Upholstery

- X Elastic mesh
- B Atlantic
- B Mini
- B Tonal
- C Cura
- C Mini Melange
- C Sealife
- C Sotega
- C Step
- C Step Melange
- F Breeze Fusion
- F Grain
- E Leather

Base

- Nylon
- 115 Black
- 095 Grey
- Aluminum
- 47 Polished
- 55 Chromed

Structure

- Aluminum
- 47 Polished
- 55 Chromed
- Painted aluminum
- 115 Black
- 100 White
- 095 Grey

NOTE

1) Leather cat-E version included rear upholstery in vynil woth pre-set colour combinations. For following leather colours surplus for rear upholstery obligatory: E906/E910/E972/ E98F/ E98G/ E98D/ E98C/ E98A See page 270

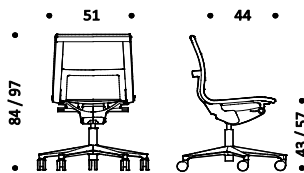

Kg. 12-13 | cbm 0,49

	UPN.411	nylon	Elastic mesh	UPN411VPX	743
			fabric B	UPN411VPB	855
			fabric C	UPN411VPC	943
			fabric F	UPN411VPF	1.015
			leather E (1)	UPN411VPE	1.125
	UPN.411	polished	Elastic mesh	UPN411VLX	789
			fabric B	UPN411VLB	903
			fabric C	UPN411VLC	988
			fabric F	UPN411VLF	1.064
			leather E (1)	UPN411VLE	1.174
	UPN.411	polished	Elastic mesh	UPN411LLX	822
			fabric B	UPN411LLB	937
			fabric C	UPN411LLC	1.019
			fabric F	UPN411LLF	1.098
			leather E (1)	UPN411LLE	1.207
	UPN.411	chromed	Elastic mesh	UPN411CRCRX	910
			fabric B	UPN411CRCRB	1.020
			fabric C	UPN411CRCRC	1.106
			fabric F	UPN411CRCRF	1.183
			leather E (1)	UPN411CRCRE	1.290

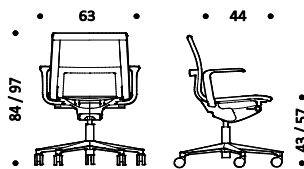

Kg. 13-14 | cbm 0,49

Description	Structure	Base	Upholstery	Code	Euro
Collection of chairs with die-cast aluminum structure, chromed, polished or painted.	UPN.421	nylon	Elastic mesh	UPN421VPX	809
			fabric B	UPN421VPB	924
			fabric C	UPN421VPC	1.006
			fabric F	UPN421VPF	1.085
			leather E (1)	UPN421VPE	1.189
Seat and backrest made with an elastic and breathable mesh or upholstered in fabric or leather.	polished	polished	Elastic mesh	UPN421VLX	862
			fabric B	UPN421VLB	975
			fabric C	UPN421VLC	1.057
			fabric F	UPN421VLF	1.136
			leather E (1)	UPN421VLE	1.244
Height adjustment with pneumatic gas lift.	polished	polished	Elastic mesh	UPN421LLX	895
			fabric B	UPN421LLB	1.007
			fabric C	UPN421LLC	1.091
			fabric F	UPN421LLF	1.170
			leather E (1)	UPN421LLE	1.279
Four star base on castors, made of die-cast aluminum.	chromed	chromed	Elastic mesh	UPN421CRCRX	1.037
			fabric B	UPN421CRCRB	1.122
			fabric C	UPN421CRCRC	1.207
			fabric F	UPN421CRCRF	1.281
			leather E (1)	UPN421CRCRE	1.392

Upholstery

- X Elastic mesh
- B Atlantic
- B Mini
- B Tonal
- C Cura
- C Mini Melange
- C Sealife
- C Sotega
- C Step
- C Step Melange
- F Breeze Fusion
- F Grain
- E Leather

Base

- Nylon
 - 115 Black
 - 095 Grey
- Aluminum
 - 47 Polished
 - 55 Chromed

Structure

- Aluminum
 - 47 Polished
 - 55 Chromed
- Painted aluminum
 - 115 Black
 - 100 White
 - 095 Grey

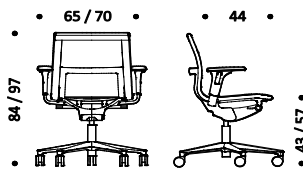

Kg. 14-15 | cbm 0,49

NOTE

1) Leather cat-E version included rear upholstery in vinyl with pre-set colour combinations. For following leather colours surplus for rear upholstery obligatory: E906/E910/E972/ E98F/ E98G/ E98D/ E98C/ E98A See page 270

Description	Structure	Base	Upholstery	Code	Euro	
Collection of chairs with die-cast aluminum structure, chromed, polished or painted.	UPN.701	nylon	Elastic mesh	UPN701VPX	764	
				fabric B	UPN701VPB	878
				fabric C	UPN701VPC	963
				fabric F	UPN701VPF	1.040
				leather E (1)	UPN701VPE	1.148
Seat and backrest made with an elastic and breathable mesh or upholstered in fabric or leather.	UPN.701	polished	Elastic mesh	UPN701VLX	810	
				fabric B	UPN701VLB	924
				fabric C	UPN701VLC	1.009
				fabric F	UPN701VLF	1.086
				leather E (1)	UPN701VLE	1.194
Height adjustment with pneumatic gas lift.	UPN.701	polished	Elastic mesh	UPN701LLX	844	
				fabric B	UPN701LLB	955
				fabric C	UPN701LLC	1.042
				fabric F	UPN701LLF	1.120
				leather E (1)	UPN701LLE	1.225
Four star base on castors, made of die-cast aluminum.	UPN.701	chromed	Elastic mesh	UPN701CRCRX	932	
				fabric B	UPN701CRCRB	1.043
				fabric C	UPN701CRCRC	1.125
				fabric F	UPN701CRCRF	1.203
				leather E (1)	UPN701CRCRE	1.314

Upholstery

- X Elastic mesh
- B Atlantic
- B Mini
- B Tonal
- C Cura
- C Mini Melange
- C Sealife
- C Sotega
- C Step
- C Step Melange
- F Breeze Fusion
- F Grain
- E Leather

Base

- Nylon
- 115 Black
- 095 Grey
- Aluminum
- 47 Polished
- 55 Chromed

Structure

- Aluminum
- 47 Polished
- 55 Chromed
- Painted aluminum
- 115 Black
- 100 White
- 095 Grey

NOTE

1) Leather cat-E version included rear upholstery in vynil woth pre-set colour combinations. For following leather colours surplus for rear upholstery obligatory: E906/E910/E972/ E98F/ E98G/ E98D/ E98C/ E98A See page 270

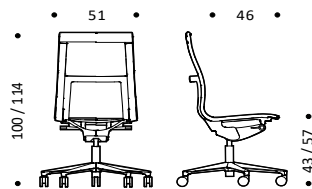

Kg. 13-14 | cbm 0,49

	UPN.711	nylon	Elastic mesh	UPN711VPX	812	
				fabric B	UPN711VPB	927
				fabric C	UPN711VPC	1.010
				fabric F	UPN711VPF	1.088
				leather E (1)	UPN711VPE	1.197
	UPN.711	polished	Elastic mesh	UPN711VLX	861	
				fabric B	UPN711VLB	975
				fabric C	UPN711VLC	1.057
				fabric F	UPN711VLF	1.135
				leather E (1)	UPN711VLE	1.244
	UPN.711	polished	Elastic mesh	UPN711LLX	894	
				fabric B	UPN711LLB	1.007
				fabric C	UPN711LLC	1.091
				fabric F	UPN711LLF	1.170
				leather E (1)	UPN711LLE	1.278
	UPN.711	chromed	Elastic mesh	UPN711CRCRX	981	
				fabric B	UPN711CRCRB	1.092
				fabric C	UPN711CRCRC	1.176
				fabric F	UPN711CRCRF	1.253
				leather E (1)	UPN711CRCRE	1.362

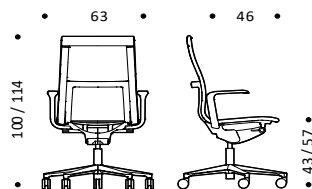

Kg. 14-15 | cbm 0,49

Description	Structure	Base	Upholstery	Code	Euro
Collection of chairs with die-cast aluminum structure, chromed, polished or painted.	UPN.721	nylon	Elastic mesh	UPN721VPX	880
			fabric B	UPN721VPB	994
			fabric C	UPN721VPC	1.077
			fabric F	UPN721VPF	1.155
			leather E (1)	UPN721VPE	1.263
Seat and backrest made with an elastic and breathable mesh or upholstered in fabric or leather.	polished	polished	Elastic mesh	UPN721VLX	934
			fabric B	UPN721VLB	1.046
			fabric C	UPN721VLC	1.128
			fabric F	UPN721VLF	1.208
			leather E (1)	UPN721VLE	1.316
Height adjustment with pneumatic gas lift.	polished	polished	Elastic mesh	UPN721LLX	965
			fabric B	UPN721LLB	1.078
			fabric C	UPN721LLC	1.162
			fabric F	UPN721LLF	1.240
			leather E (1)	UPN721LLE	1.350
Four star base on castors, made of die-cast aluminum.	chromed	chromed	Elastic mesh	UPN721CRCRX	1.079
			fabric B	UPN721CRCRB	1.193
			fabric C	UPN721CRCRC	1.278
			fabric F	UPN721CRCRF	1.353
			leather E (1)	UPN721CRCRE	1.462

Upholstery

- X Elastic mesh
- B Atlantic
- B Mini
- B Tonal
- C Cura
- C Mini Melange
- C Sealife
- C Sotega
- C Step
- C Step Melange
- F Breeze Fusion
- F Grain
- E Leather

Base

- Nylon
- 115 Black
- 095 Grey
- Aluminum
- 47 Polished
- 55 Chromed

Structure

- Aluminum
- 47 Polished
- 55 Chromed
- Painted aluminum
- 115 Black
- 100 White
- 095 Grey

NOTE

1) Leather cat-E version included rear upholstery in vinyl with pre-set colour combinations. For following leather colours surplus for rear upholstery obligatory: E906/E910/E972/E98F/E98G/E98D/E98C/E98A See page 270

UPN.721
Swivel chair backrest h.60 with 3D arms, height adjustable syncro tilting mechanism 5 star base on castors

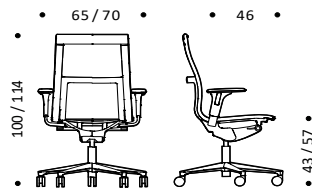

Kg. 15-16 | cbm 0,49

Description	Product	Base	Structure	Upholstery	Code	Euro
Collection of chairs with die-cast aluminum structure, chromed, polished or painted. Seat and backrest made of an elastic and breathable mesh or upholstered in fabric or leather. Height adjustment with pneumatic gas lift. Five star base on castors.	UPL.701 Swivel chair without arms synchro tilting mechanism height adjustable 5 star base on castors	black	paint	mesh X	UPL701VPX	764
				fabric B	UPL701VPB	878
		polished	paint	mesh X	UPL701VLX	810
				fabric B	UPL701VLB	924
				fabric C	UPL701VLC	1.009
				fabric F	UPL701VLF	1.086
				leather (3) E	UPL701VLE	1.194
		polished	polish	mesh X	UPL701LLX	844
				fabric B	UPL701LLB	955
				fabric C	UPL701LLC	1.042
				fabric F	UPL701LLF	1.120
				leather (3) E	UPL701LLE	1.225
chromed	chrom	mesh X	UPL701CRCRX	932		
		fabric B	UPL701CRCRB	1.043		
		fabric C	UPL701CRCRC	1.125		
		fabric F	UPL701CRCRF	1.203		
		leather (3) E	UPL701CRCRE	1.314		

Upholstery

- X Elastic mesh
- B Atlantic
- B Mini
- B Tonal
- C Cura
- C Mini Melange
- C Sealife
- C Sotega
- C Step
- C Step Melange
- F Breeze Fusion
- F Grain
- E Leather

Base

- Nylon
- 115 Black
- Aluminum
- 47 Polished
- 55 Chromed

Structure

- Aluminum
- 47 Polished
- 55 Chromed
- Painted aluminum
- 115 Black
- 100 White
- 095 Grey

NOTE

1) The versions with black base are with black painted structure.

2) The versions with polished or chromed aluminum are with black plastic structure.

3) Leather cat. E version includes rear upholstery in vinyl with pre-set colour combinations. For following leather colours surplus for rear upholstery obligatory:
E906 | E910 | E972 | E98F | E98G | E98D | E98C | E98A
See page 270

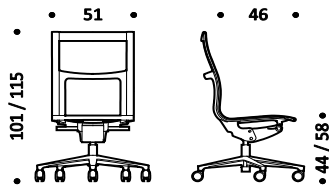

Kg. 13-14 | cbm 0,49

Swivel chair without arms synchro tilting mechanism height adjustable adjustable lumbar support 5 star base on castors	UPL.702	black	paint	mesh X	UPL702VPX	786
				fabric B	UPL702VPB	895
		polished	paint	mesh X	UPL702VLX	828
				fabric B	UPL702VLB	942
				fabric C	UPL702VLC	1.027
				fabric F	UPL702VLF	1.105
				leather (3) E	UPL702VLE	1.215
		polished	polish	mesh X	UPL702LLX	861
				fabric B	UPL702LLB	977
				fabric C	UPL702LLC	1.059
				fabric F	UPL702LLF	1.137
				leather (3) E	UPL702LLE	1.246
chromed	chrom	mesh X	UPL702CRCRX	948		
		fabric B	UPL702CRCRB	1.060		
		fabric C	UPL702CRCRC	1.147		
		fabric F	UPL702CRCRF	1.215		
		leather (3) E	UPL702CRCRE	1.332		

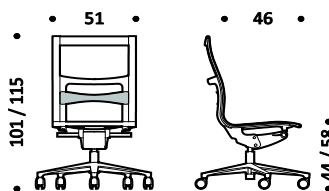

Kg. 13-14 | cbm 0,49

Description	Product	Base	Structure	Upholstery	Code	Euro
<p>Collection of chairs with die-cast aluminum structure, chromed, polished or painted.</p> <p>Seat and backrest made of an elastic and breathable mesh or upholstered in fabric or leather.</p> <p>Height adjustment with pneumatic gas lift.</p> <p>Five star base on castors.</p>	<p>UPL.711 Swivel chair with fixed arms in plastic material synchro tilting mechanism height adjustable 5 star base on castors</p>	black	paint	mesh X	UPL711VPX	812
				fabric B	UPL711VPB	927
		polished	paint	mesh X	UPL711VLX	861
				fabric B	UPL711VLB	975
				fabric C	UPL711VLC	1.057
				fabric F	UPL711VLF	1.135
				leather (3) E	UPL711VLE	1.244
		polished	polish	mesh X	UPL711LLX	894
				fabric B	UPL711LLB	1.007
				fabric C	UPL711LLC	1.091
				fabric F	UPL711LLF	1.170
				leather (3) E	UPL711LLE	1.278
		chromed	chrom	mesh X	UPL711CRCRX	981
				fabric B	UPL711CRCRB	1.092
				fabric C	UPL711CRCRC	1.176
fabric F	UPL711CRCRF			1.253		
leather (3) E	UPL711CRCRE			1.362		

Upholstery

- **X** Elastic mesh
- **B** Atlantic
- **B** Mini
- **B** Tonal
- **C** Cura
- **C** Mini Melange
- **C** Sealife
- **C** Sotega
- **C** Step
- **C** Step Melange
- **F** Breeze Fusion
- **F** Grain
- **E** Leather

Base

- Nylon
- **115** Black
- Aluminum
- **47** Polished
- **55** Chromed

Structure

- Aluminum
- **47** Polished
- **55** Chromed
- Painted aluminum
- **115** Black
- **100** White
- **095** Grey

NOTE

1) The versions with black base are with black painted structure.

2) The versions with polished or chromed aluminum are with black plastic structure.

3) Leather cat. E version includes rear upholstery in vinyl with pre-set colour combinations. For following leather colours surplus for rear upholstery obligatory:
E906 | E910 | E972 | E98F | E98G | E98D | E98C | E98A
See page 270

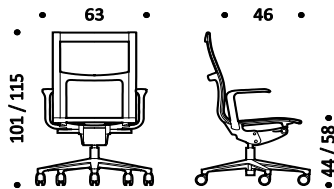

Kg. 14-15 | cbm 0,49

<p>UPL.712 Swivel chair with fixed arms in plastic material synchro tilting mechanism height adjustable adjustable lumbar support 5 star base on castors</p>	<p>UPL.712 Swivel chair with fixed arms in plastic material synchro tilting mechanism height adjustable adjustable lumbar support 5 star base on castors</p>	black	paint	mesh X	UPL712VPX	834
				fabric B	UPL712VPB	948
		polished	paint	mesh X	UPL712VLX	880
				fabric B	UPL712VLB	995
				fabric C	UPL712VLC	1.079
				fabric F	UPL712VLF	1.156
				leather (3) E	UPL712VLE	1.263
		polished	polish	mesh X	UPL712LLX	913
				fabric B	UPL712LLB	1.029
				fabric C	UPL712LLC	1.111
				fabric F	UPL712LLF	1.186
				leather (3) E	UPL712LLE	1.293
		chromed	chrom	mesh X	UPL712CRCRX	1.001
				fabric B	UPL712CRCRB	1.112
				fabric C	UPL712CRCRC	1.197
fabric F	UPL712CRCRF			1.272		
leather (3) E	UPL712CRCRE			1.380		

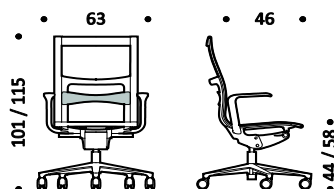

Kg. 14-15 | cbm 0,49

Description	Product	Base	Structure	Upholstery	Code	Euro	
Collection of chairs with die-cast aluminum structure, chromed, polished or painted. Seat and backrest made of an elastic and breathable mesh or upholstered in fabric or leather. Height adjustment with pneumatic gas lift. Five star base on castors.	UPL.721 Swivel chair with 3D arms synchro tilting mechanism height adjustable 5 star base on castors	black	black	mesh X	UPL721VPX	880	
				see note (1)	fabric B	UPL721VPB	994
		polished	black	mesh X	UPL721VLX	934	
				fabric B	UPL721VLB	1.046	
				fabric C	UPL721VLC	1.128	
				fabric F	UPL721VLF	1.208	
				leather (3) E	UPL721VLE	1.316	
		polished	polished	mesh X	UPL721LLX	965	
				see note (2)	fabric B	UPL721LLB	1.078
				fabric C	UPL721LLC	1.162	
				fabric F	UPL721LLF	1.240	
				leather (3) E	UPL721LLE	1.350	
chromed	chromed	mesh X	UPL721CRCRX	1.079			
		see note (2)	fabric B	UPL721CRCRB	1.193		
		fabric C	UPL721CRCRC	1.278			
		fabric F	UPL721CRCRF	1.353			
		leather (3) E	UPL721CRCRE	1.462			

Upholstery

- X Elastic mesh
- B Atlantic
- B Mini
- B Tonal
- C Cura
- C Mini Melange
- C Sealife
- C Sotega
- C Step
- C Step Melange
- F Breeze Fusion
- F Grain
- E Leather

Base

- Nylon
- 115 Black
- Aluminum
- 47 Polished
- 55 Chromed

Structure

- Aluminum
- 47 Polished
- 55 Chromed
- Painted aluminum
- 115 Black
- 100 White
- 095 Grey

NOTE

1) The versions with black base are with black painted structure.

2) The versions with polished or chromed aluminum are with black plastic structure.

3) Leather cat. E version includes rear upholstery in vinyl with pre-set colour combinations. For following leather colours surplus for rear upholstery obligatory:
E906 | E910 | E972 | E98F | E98G | E98D | E98C | E98A
See page 270

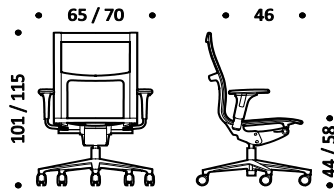

Kg. 15-16 | cbm 0,49

	UPL.722 Swivel chair with 3D arms synchro tilting mechanism height adjustable adjustable lumbar support 5 star base on castors	black	black	mesh X	UPL722VPX	899	
				see note (1)	fabric B	UPL722VPB	1.013
		polished	black	mesh X	UPL722VLX	951	
				fabric B	UPL722VLB	1.068	
				fabric C	UPL722VLC	1.150	
				fabric F	UPL722VLF	1.226	
				leather (3) E	UPL722VLE	1.332	
		polished	polished	mesh X	UPL722LLX	988	
				see note (2)	fabric B	UPL722LLB	1.101
				fabric C	UPL722LLC	1.183	
				fabric F	UPL722LLF	1.263	
				leather (3) E	UPL722LLE	1.367	
chromed	chromed	mesh X	UPL722CRCRX	1.101			
		see note (2)	fabric B	UPL722CRCRB	1.215		
		fabric C	UPL722CRCRC	1.296			
		fabric F	UPL722CRCRF	1.372			
		leather (3) E	UPL722CRCRE	1.480			

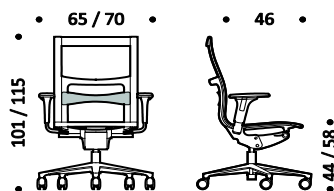

Kg. 15-16 | cbm 0,49

Description	Product	Base	Structure	Upholstery	Code	Euro
<p>Collection of chairs with die-cast aluminum structure, chromed, polished or painted.</p> <p>Seat and backrest made of an elastic and breathable mesh or upholstered in fabric or leather.</p> <p>Height adjustment with pneumatic gas lift.</p> <p>Five star base on castors.</p>	<p>UPL.713 Swivel chair with fixed arms in aluminum with polyurethane pad synchro tilting mechanism height adjustable 5 star base on castors</p>	black	paint	mesh X	UPL713VPX	1.028
				fabric B	UPL713VPB	1.142
		polished	paint	mesh X	UPL713VLX	1.101
				fabric B	UPL713VLB	1.215
				fabric C	UPL713VLC	1.296
				fabric F	UPL713VLF	1.375
				leather (3) E	UPL713VLE	1.481
		polished	polish	mesh X	UPL713LLX	1.135
				fabric B	UPL713LLB	1.246
				fabric C	UPL713LLC	1.331
				fabric F	UPL713LLF	1.407
				leather (3) E	UPL713LLE	1.516
		chromed	chromed	mesh X	UPL713CRCRX	1.242
				fabric B	UPL713CRCRB	1.356
				fabric C	UPL713CRCRC	1.438
fabric F	UPL713CRCRF			1.516		
leather (3) E	UPL713CRCRE			1.624		

Upholstery

- **X** Elastic mesh
- **B** Atlantic
- **B** Mini
- **B** Tonal
- **C** Cura
- **C** Mini Melange
- **C** Sealife
- **C** Sotega
- **C** Step
- **C** Step Melange
- **F** Breeze Fusion
- **F** Grain
- **E** Leather

Base

- Nylon
- **115** Black
- Aluminum
- **47** Polished
- **55** Chromed

Structure

- Aluminum
- **47** Polished
- **55** Chromed
- Painted aluminum
- **115** Black
- **100** White
- **095** Grey

NOTE

1) The versions with black base are with black painted structure.

2) The versions with polished or chromed aluminum are with black plastic structure.

3) Leather cat. E version includes rear upholstery in vinyl with pre-set colour combinations. For following leather colours surplus for rear upholstery obligatory:
E906 | E910 | E972 | E98F | E98G | E98D | E98C | E98A
See page 270

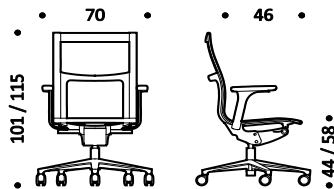

Kg. 15-16 | cbm 0,49

<p>UPL.714 Swivel chair with fixed arms in aluminum with polyurethane pad synchro tilting mechanism height adjustable adjustable lumbar support 5 star base on castors</p>	black	paint	mesh X	UPL714VPX	1.047
			fabric B	UPL714VPB	1.156
	polished	paint	mesh X	UPL714VLX	1.120
			fabric B	UPL714VLB	1.232
			fabric C	UPL714VLC	1.317
			fabric F	UPL714VLF	1.394
			leather (3) E	UPL714VLE	1.505
	polished	polish	mesh X	UPL714LLX	1.151
			fabric B	UPL714LLB	1.266
			fabric C	UPL714LLC	1.352
			fabric F	UPL714LLF	1.428
			leather (3) E	UPL714LLE	1.535
	chromed	chromed	mesh X	UPL714CRCRX	1.263
			fabric B	UPL714CRCRB	1.377
			fabric C	UPL714CRCRC	1.460
fabric F			UPL714CRCRF	1.535	
leather (3) E			UPL714CRCRE	1.647	

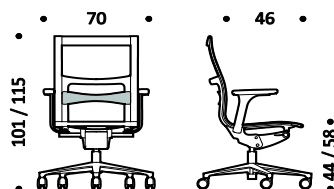

Kg. 15-16 | cbm 0,49

Description	Product	Base	Structure	Upholstery	Code	Euro				
Collection of chairs with die-cast aluminum structure, chromed, polished or painted. Seat and backrest made of an elastic and breathable mesh or upholstered in fabric or leather. Height adjustment with pneumatic gas lift. Five star base on castors.	UPL.741 Swivel chair with headrest 3D arms synchro tilting mechanism height adjustable 5 star base on castors	black	paint	mesh X	UPL741VPX	944				
				fabric B	UPL741VPB	1.086				
				polished	paint	mesh X	UPL741VLX	998		
		see note (1)				fabric B	UPL741VLB	1.136		
						fabric C	UPL741VLC	1.226		
						fabric F	UPL741VLF	1.315		
						leather (3) E	UPL741VLE	1.441		
						polished	polished	mesh X	UPL741LLX	1.033
						see note (2)	fabric B	UPL741LLB	1.167	
		see note (2)				fabric C	UPL741LLC	1.262		
						fabric F	UPL741LLF	1.343		
						leather (3) E	UPL741LLE	1.475		
						chromed	chromed	mesh X	UPL741CRCRX	1.146
						see note (2)	fabric B	UPL741CRCRB	1.281	
						fabric C	UPL741CRCRC	1.375		
fabric F	UPL741CRCRF					1.457				
leather (3) E	UPL741CRCRE	1.588								

Upholstery

- X Elastic mesh
- B Atlantic
- B Mini
- B Tonal
- C Cura
- C Mini Melange
- C Sealife
- C Sotega
- C Step
- C Step Melange
- F Breeze Fusion
- F Grain
- E Leather

Base

- Nylon
- 115 Black
- Aluminum
- 47 Polished
- 55 Chromed

Structure

- Aluminum
- 47 Polished
- 55 Chromed
- Painted aluminum
- 115 Black
- 100 White
- 095 Grey

NOTE

1) The versions with black base are with black painted structure.

2) The versions with polished or chromed aluminum are with black plastic structure.

3) Leather cat. E version includes rear upholstery in vinyl with pre-set colour combinations.

For following leather colours surplus for rear upholstery obligatory:

- E906 | E910 | E972 | E98F | E98G | E98D | E98C | E98A

See page 270

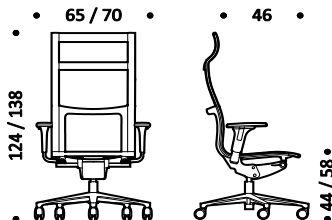

Kg. 16-17 | cbm 0,59

UPL.742 Swivel chair with headrest 3D arms synchro tilting mechanism height adjustable adjustable lumbar support 5 star base on castors		black	paint	mesh X	UPL742VPX	965				
				fabric B	UPL742VPB	1.104				
				polished	paint	mesh X	UPL742VLX	1.016		
		see note (1)				fabric B	UPL742VLB	1.156		
						fabric C	UPL742VLC	1.248		
						fabric F	UPL742VLF	1.334		
						leather (3) E	UPL742VLE	1.458		
						polished	polished	mesh X	UPL742LLX	1.051
						see note (2)	fabric B	UPL742LLB	1.188	
		see note (2)				fabric C	UPL742LLC	1.283		
						fabric F	UPL742LLF	1.367		
						leather (3) E	UPL742LLE	1.495		
						chromed	chromed	mesh X	UPL742CRCRX	1.166
						see note (2)	fabric B	UPL742CRCRB	1.301	
						fabric C	UPL742CRCRC	1.394		
fabric F	UPL742CRCRF					1.476				
leather (3) E	UPL742CRCRE	1.607								

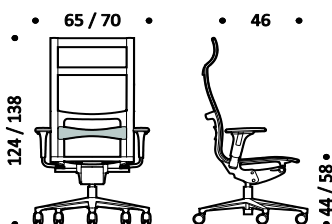

Kg. 16-17 | cbm 0,59

Description	Product	Base	Structure	Upholstery	Code	Euro
Collection of chairs with die-cast aluminum structure, chromed, polished or painted. Seat and backrest made of an elastic and breathable mesh or upholstered in fabric or leather. Height adjustment with pneumatic gas lift. Five star base on castors.	UPL.733 Swivel chair with headrest fixed arms in aluminum with polyurethane pad synchro tilting mechanism height adjustable 5 star base on castors	black	black painted	mesh X	UPL733VPX	1.092
				fabric B	UPL733VPB	1.227
		polished	black painted	mesh X	UPL733VLX	1.166
				fabric B	UPL733VLB	1.301
				fabric C	UPL733VLC	1.394
				fabric F	UPL733VLF	1.479
				leather (3) E	UPL733VLE	1.608
				leather (3) E	UPL733VLE	1.608
		polished	polished	mesh X	UPL733LLX	1.199
				fabric B	UPL733LLB	1.336
				fabric C	UPL733LLC	1.429
				fabric F	UPL733LLF	1.515
leather (3) E	UPL733LLE			1.644		
leather (3) E	UPL733LLE			1.644		
chromed	chromed	mesh X	UPL733CRCRX	1.306		
		fabric B	UPL733CRCRB	1.447		
		fabric C	UPL733CRCRC	1.535		
		fabric F	UPL733CRCRF	1.623		
		leather (3) E	UPL733CRCRE	1.751		
		leather (3) E	UPL733CRCRE	1.751		

Upholstery

- **X** Elastic mesh
- **B** Atlantic
- **B** Mini
- **B** Tonal
- **C** Cura
- **C** Mini Melange
- **C** Sealife
- **C** Sotega
- **C** Step
- **C** Step Melange
- **F** Breeze Fusion
- **F** Grain
- **E** Leather

Base

- Nylon
- **115** Black
- Aluminum
- **47** Polished
- **55** Chromed

Structure

- Aluminum
- **47** Polished
- **55** Chromed
- Painted aluminum
- **115** Black
- **100** White
- **095** Grey

NOTE

1) The versions with black base are with black painted structure.

2) The versions with polished or chromed aluminum are with black plastic structure.

3) Leather cat. E version includes rear upholstery in vinyl with pre-set colour combinations. For following leather colours surplus for rear upholstery obligatory: E906 | E910 | E972 | E98F | E98G | E98D | E98C | E98A
See page 270

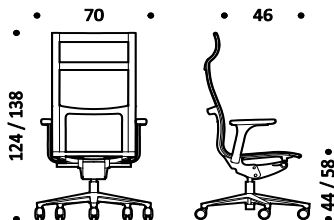

Kg. 16-17 | cbm 0,59

	UPL.734 Swivel chair with headrest fixed arms in aluminum with polyurethane pad synchro tilting mechanism height adjustable adjustable lumbar support 5 star base on castors	black	black painted	mesh X	UPL734VPX	1.112
				fabric B	UPL734VPB	1.246
		polished	black painted	mesh X	UPL734VLX	1.183
				fabric B	UPL734VLB	1.323
				fabric C	UPL734VLC	1.415
				fabric F	UPL734VLF	1.499
				leather (3) E	UPL734VLE	1.631
				leather (3) E	UPL734VLE	1.631
		polished	polished	mesh X	UPL734LLX	1.219
				fabric B	UPL734LLB	1.357
				fabric C	UPL734LLC	1.450
				fabric F	UPL734LLF	1.533
leather (3) E	UPL734LLE			1.664		
leather (3) E	UPL734LLE			1.664		
chromed	chromed	mesh X	UPL734CRCRX	1.326		
		fabric B	UPL734CRCRB	1.468		
		fabric C	UPL734CRCRC	1.558		
		fabric F	UPL734CRCRF	1.643		
		leather (3) E	UPL734CRCRE	1.773		
		leather (3) E	UPL734CRCRE	1.773		

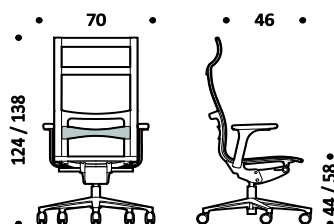

Kg. 16-17 | cbm 0,59

Description	Product	Base	Structure	Upholstery	Code	Euro
Collection of chairs with die-cast aluminum structure, chromed or polished.	UPL.913 Swivel chair with fixed arms in aluminum with polyurethane pad synchro tilting mechanism height adjustable	polished see note (1)	polished	fabric F	UPL913LLF	2.401
				leather (2) E	UPL913LLE	2.438
				leather (3) H	UPL913LLH	2.701
Padded seat and backrest upholstered in fabric or leather.	5 star base on castors	chromed see note (1)	chromed	fabric F	UPL913CRCRF	2.574
				leather (2) E	UPL913CRCRE	2.613
				leather (3) H	UPL913CRCRH	2.871

Height adjustment with pneumatic gas lift.

Five star base on castors, made of die-cast aluminum.

Upholstery

- F Breeze Fusion
- F Grain
- E Leather
- H Premium leather

Structure - base

- Aluminum
- 47 Polished
- 55 Chromed

NOTE

1) The versions with polished or chromed aluminum are with black plastic structure.

2) Leather cat. E version includes rear upholstery in vinyl with pre-set colour combinations.

For following leather colours surplus for rear upholstery obligatory:

E906 | E910 | E972 | E98F | E98G | E98D | E98C | E98A

See page 270

3) Upholstery in cat. H leather always includes the back in Premium leather.

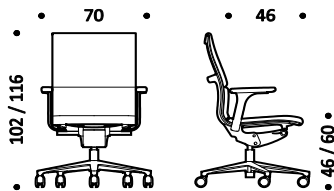

Kg. 18-19 | cbm 0,49

UPL.914 Swivel chair with fixed arms in aluminum with leather upholstered pad synchro tilting mechanism height adjustable	polished see note (1)	polished	fabric F	UPL914LLF	2.466
			leather (2) E	UPL914LLE	2.505
			leather (3) H	UPL914LLH	2.800
5 star base on castors	chromed see note (1)	chromed	fabric F	UPL914CRCRF	2.641
			leather (2) E	UPL914CRCRE	2.680
			leather (3) H	UPL914CRCRH	2.969

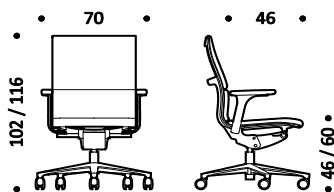

Kg. 18-19 | cbm 0,49

Description	Product	Base	Structure	Upholstery	Code	Euro
Collection of chairs with die-cast aluminum structure, chromed or polished.	UPL.923 Swivel chair with 3D arms synchro tilting mechanism height adjustable 5 star base on castors	polished see note (1)	polished	fabric F	UPL923LLF	2.129
				leather (2) E	UPL923LLE	2.169
				leather (3) H	UPL923LLH	2.411
Padded seat and backrest upholstered in fabric or leather.		chromed see note (1)	chromed	fabric F	UPL923CRCRF	2.314
				leather (2) E	UPL923CRCRE	2.349
				leather (3) H	UPL923CRCRH	2.596
Height adjustment with pneumatic gas lift.						
Five star base on castors, made of die-cast aluminum.						

Upholstery

- F Breeze Fusion
- F Grain
- E Leather
- H Premium leather

Structure - base

- Aluminum
- 47 Polished
- 55 Chromed

NOTE

1) The versions with polished or chromed aluminum are with black plastic structure.

2) Leather cat. E version includes rear upholstery in vinyl with pre-set colour combinations.

For following leather colours surplus for rear upholstery obligatory:

E906 | E910 | E972 | E98F | E98G | E98D | E98C | E98A

See page 270

3) Upholstery in cat. H leather always includes the back in Premium leather.

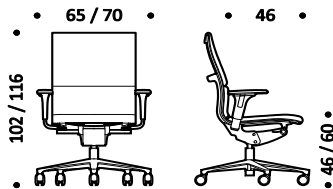

Kg. 18-19 | cbm 0,49

UPL.924 Swivel chair with 3D arms upholstered in leather synchro tilting mechanism height adjustable 5 star base on castors	polished see note (1)	polished	fabric F	UPL924LLF	2.195
			leather (2) E	UPL924LLE	2.234
			leather (3) H	UPL924LLH	2.510
	chromed see note (1)	chromed	fabric F	UPL924CRCRF	2.379
			leather (2) E	UPL924CRCRE	2.418
			leather (3) H	UPL924CRCRH	2.697

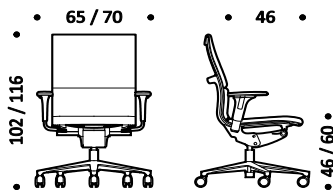

Kg. 18-19 | cbm 0,49

Description	Product	Base	Structure	Upholstery	Code	Euro
Collection of chairs with die-cast aluminum structure, chromed or polished.	UPL.933 Swivel chair with headrest fixed arms in aluminum with polyurethane pad synchro tilting mechanism height adjustable 5 star base on castors	polished	polished	fabric F	UPL933LLF	2.593
				leather (2) E	UPL933LLE	2.645
				leather (3) H	UPL933LLH	2.984
Padded seat and backrest upholstered in fabric or leather.		chromed	chromed	fabric F	UPL933CRCRF	2.769
				leather (2) E	UPL933CRCRE	2.821
				leather (3) H	UPL933CRCRH	3.156

Height adjustment with pneumatic gas lift.

Five star base on castors, made of die-cast aluminum.

Upholstery

- F Breeze Fusion
- F Grain
- E Leather
- H Premium leather

Structure - base

- Aluminum
- 47 Polished
- 55 Chromed

NOTE

1) The versions with polished or chromed aluminum are with black plastic structure.

2) Leather cat. E version includes rear upholstery in vinyl with pre-set colour combinations.

For following leather colours surplus for rear upholstery obligatory:
E906 | E910 | E972 | E98F | E98G | E98D | E98C | E98A
See page 270

3) Upholstery in cat. H leather always includes the back in Premium leather.

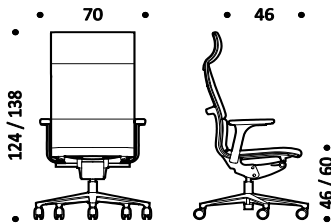

Kg. 20-21 | cbm 0,59

UPL.934 Swivel chair with headrest fixed arms in aluminum with leather upholstered pad synchro tilting mechanism height adjustable 5 star base on castors	polished	polished	fabric F	UPL934LLF	2.662
			leather (2) E	UPL934LLE	2.712
			leather (3) H	UPL934LLH	3.084
	chromed	chromed	fabric F	UPL934CRCRF	2.839
			leather (2) E	UPL934CRCRE	2.888
			leather (3) H	UPL934CRCRH	3.255

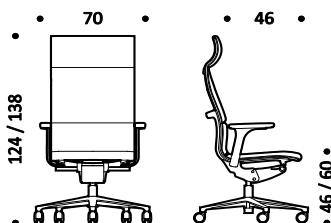

Kg. 20-21 | cbm 0,59

Description	Product	Base	Structure	Upholstery	Code	Euro
Collection of chairs with die-cast aluminum structure, chromed or polished.	UPL.943 Swivel chair with headrest 3D arms synchro tilting mechanism height adjustable	polished	polished	fabric F	UPL943LLF	2.325
				leather (2) E	UPL943LLE	2.376
				leather (3) H	UPL943LLH	2.687
Padded seat and backrest upholstered in fabric or leather.	5 star base on castors	chromed	chromed	fabric F	UPL943CRCRF	2.508
				leather (2) E	UPL943CRCRE	2.556
				leather (3) H	UPL943CRCRH	2.875

Height adjustment with pneumatic gas lift.

Five star base on castors, made of die-cast aluminum.

Upholstery

- F Breeze Fusion
- F Grain
- E Leather
- H Premium leather

Structure - base

- Aluminum
- 47 Polished
- 55 Chromed

NOTE

1) The versions with polished or chromed aluminum are with black plastic structure.

2) Leather cat. E version includes rear upholstery in vinyl with pre-set colour combinations.

For following leather colours surplus for rear upholstery obligatory:

E906 | E910 | E972 | E98F | E98G | E98D | E98C | E98A

See page 270

3) Upholstery in cat. H leather always includes the back in Premium leather.

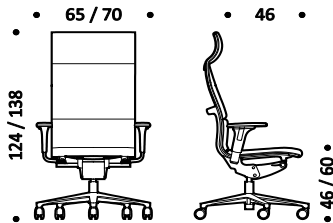

Kg. 20-21 | cbm 0,59

UPL.944 Swivel chair with headrest 3D arms upholstered in leather synchro tilting mechanism height adjustable	polished	polished	fabric F	UPL944LLF	2.392
			leather (2) E	UPL944LLE	2.443
			leather (3) H	UPL944LLH	2.788
5 star base on castors	chromed	chromed	fabric F	UPL944CRCRF	2.573
			leather (2) E	UPL944CRCRE	2.624
			leather (3) H	UPL944CRCRH	2.977

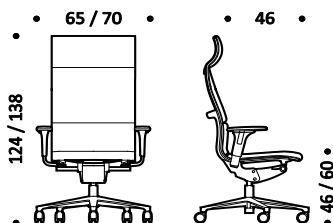

Kg. 20-21 | cbm 0,59

Description	Product	Base	Structure	Seat	Backrest	Code	Euro
Collection of ergonomic chairs with shell in plastic material. Seat padded and backrest upholstered with mesh or fabric or fully upholstered. Height adjustment with pneumatic gas lift. Synchro tilting mechanism. Integrated adjustable lumbar support. Five star base on castors made of die-cast aluminum. Adjustable seat depth.	PM.256 - H.60 Mesh backrest synchro tilting mechanism 4D adjustable armrests 14 cm height adjustable adjustable lumbar support 6 cm adjustable seat depth 5 star base on castors	nylon	painted	fabric B	mesh X	PM256PVXB	725
				fabric C	mesh X	PM256PVXC	728
				fabric F	mesh X	PM256PVXF	748
		polished	painted	fabric B	mesh X	PM256LVXB	777
				fabric C	mesh X	PM256LVXC	782
				fabric F	mesh X	PM256LVXF	799
		polished	polished (1)	fabric B	mesh X	PM256LLXB	803
				fabric C	mesh X	PM256LLXC	808
				fabric F	mesh X	PM256LLXF	827
		chromed	chromed	fabric B	mesh X	PM256CRCRXB	909
				fabric C	mesh X	PM256CRCRXC	914
				fabric F	mesh X	PM256CRCRXF	933
		leather E	mesh X	PM256CRCRXE	1.003		

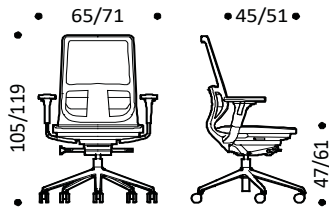

Kg. 19-20 | cbm 0,48

Backrest upholstery

- X Elastic mesh
- X Rhythm
- X Tale
- B Atlantic
- B Mini
- B Tonal
- C Cura
- C Mini Melange
- C Sealife
- C Sotega
- C Step
- C Step Melange
- F Breeze Fusion
- F Grain
- E Leather

PF.256 - H.60 Fabric backrest synchro tilting mechanism 4D adjustable armrests 14 cm height adjustable adjustable lumbar support 6 cm adjustable seat depth 5 star base on castors	nylon	painted	fabric B	fabric B	PF256PVBB	820
			fabric C	fabric C	PF256PVCC	824
			fabric F	fabric F	PF256PVFF	842
	polished	painted	fabric B	fabric B	PF256LVBB	872
			fabric C	fabric C	PF256LVCC	877
			fabric F	fabric F	PF256LVFF	896
	polished	polished (1)	fabric B	fabric B	PF256LLBB	899
			fabric C	fabric C	PF256LLCC	903
			fabric F	fabric F	PF256LLFF	922
			leather E	leather E	PF256LLEE	993
	chromed	chromed	fabric B	fabric B	PF256CRCRBB	1.004
			fabric C	fabric C	PF256CRCRCC	1.011
fabric F			fabric F	PF256CRCRFF	1.028	
		leather E	leather E	PF256CRCREE	1.095	

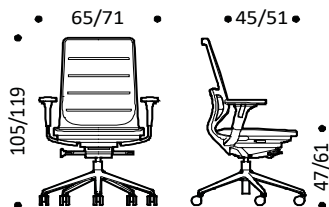

Kg. 19-20 | cbm 0,48

Seat upholstery

- B Atlantic
- B Mini
- B Tonal
- C Cura
- C Mini Melange
- C Sealife
- C Sotega
- C Step
- C Step Melange
- F Breeze Fusion
- F Grain
- E Leather

Back Structure

- Aluminum
- 47 Polished
- 55 Chromed
- Painted aluminum
- 095 Grey
- 115 Black
- 100 White

Shell

- Plastic material
- 095 Grey
- 115 Black
- 100 White

Base

- Aluminum
- 47 Polished
- 55 Chromed
- Nylon
- 115 Black

PS.256 - H.60 Upholstered backrest synchro tilting mechanism 4D adjustable armrests 14 cm height adjustable adjustable lumbar support 6 cm adjustable seat depth 5 star base on castors	nylon	painted	fabric B	fabric B	PS256PVBB	841
			fabric C	fabric C	PS256PVCC	844
			fabric F	fabric F	PS256PVFF	864
	polished	painted	fabric B	fabric B	PS256LVBB	895
			fabric C	fabric C	PS256LVCC	899
			fabric F	fabric F	PS256LVFF	915
	polished	polished (1)	fabric B	fabric B	PS256LLBB	919
			fabric C	fabric C	PS256LLCC	926
			fabric F	fabric F	PS256LLFF	944
			leather E	leather E	PS256LLEE	1.015
	chromed	chromed	fabric B	fabric B	PS256CRCRBB	1.027
			fabric C	fabric C	PS256CRCRCC	1.032
fabric F			fabric F	PS256CRCRFF	1.049	
		leather E	leather E	PS256CRCREE	1.119	

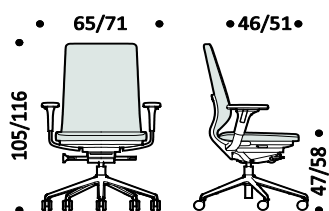

Kg. 19-20 | cbm 0,48

NOTE

1) with polished arms

Description	Product	Base	Structure	Seat	Backrest	Code	Euro
Collection of ergonomic chairs with shell in plastic material. Seat padded and backrest upholstered with mesh or fabric or fully upholstered. Height adjustment with pneumatic gas lift. Autofit synchro tilting mechanism. Integrated adjustable lumbar support. Five star base on castors made of die-cast aluminum. Adjustable seat depth.	PMA.256 - H.60 Mesh backrest autofit synchro tilting mechanism 4D adjustable armrests 14 cm height adjustable adjustable lumbar support 6 cm adjustable seat depth 5 star base on castors	nylon	painted	fabric B	mesh X	PMA256PVXB	725
				fabric C	mesh X	PMA256PVXC	728
				fabric F	mesh X	PMA256PVXF	748
		polished	painted	fabric B	mesh X	PMA256LVXB	777
				fabric C	mesh X	PMA256LVXC	782
				fabric F	mesh X	PMA256LVXF	799
		polished	polished (1)	fabric B	mesh X	PMA256LLXB	803
				fabric C	mesh X	PMA256LLXC	808
				fabric F	mesh X	PMA256LLXF	827
		chromed	chromed	fabric B	mesh X	PMA256CRCRXB	909
				fabric C	mesh X	PMA256CRCRXC	914
				fabric F	mesh X	PMA256CRCRXF	933
				leather E	mesh X	PMA256CRCRXE	1.003

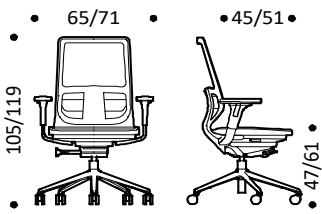

Kg. 19-20 | cbm 0,48

Backrest upholstery

- X Elastic mesh
- X Rhythm
- X Tale
- B Atlantic
- B Mini
- B Tonal
- C Cura
- C Mini Melange
- C Sealife
- C Sotega
- C Step
- C Step Melange
- F Breeze Fusion
- F Grain
- E Leather

Seat upholstery

- B Atlantic
- B Mini
- B Tonal
- C Cura
- C Mini Melange
- C Sealife
- C Sotega
- C Step
- C Step Melange
- F Breeze Fusion
- F Grain
- E Leather

Back Structure

- Aluminum
- 47 Polished
- 55 Chromed
- Painted aluminum
- 095 Grey
- 115 Black
- 100 White

Shell

- Plastic material
- 095 Grey
- 115 Black
- 100 White

Base

- Aluminum
- 47 Polished
- 55 Chromed
- Nylon
- 115 Black

NOTE

1) with polished arms

	PFA.256 - H.60 Fabric backrest autofit synchro tilting mechanism 4D adjustable armrests 14 cm height adjustable adjustable lumbar support 6 cm adjustable seat depth 5 star base on castors	nylon	painted	fabric B	fabric B	PFA256PVBB	820
				fabric C	fabric C	PFA256PVCC	824
				fabric F	fabric F	PFA256PVFF	842
		polished	painted	fabric B	fabric B	PFA256LVBB	872
				fabric C	fabric C	PFA256LVCC	877
				fabric F	fabric F	PFA256LVFF	896
		polished	polished (1)	fabric B	fabric B	PFA256LLBB	899
				fabric C	fabric C	PFA256LLCC	903
				fabric F	fabric F	PFA256LLFF	922
		chromed	chromed	fabric B	fabric B	PFA256CRCRBB	1.004
				fabric C	fabric C	PFA256CRCRCC	1.011
				fabric F	fabric F	PFA256CRCRFF	1.028
				leather E	leather E	PFA256CRCREE	1.095

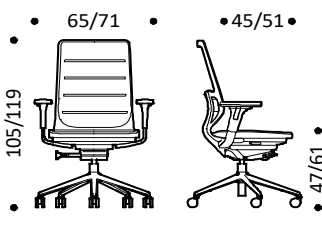

Kg. 19-20 | cbm 0,48

	PSA.256 - H.60 Upholstered backrest autofit synchro tilting mechanism 4D adjustable armrests 14 cm height adjustable adjustable lumbar support 6 cm adjustable seat depth 5 star base on castors	nylon	painted	fabric B	fabric B	PSA256PVBB	841
				fabric C	fabric C	PSA256PVCC	844
				fabric F	fabric F	PSA256PVFF	864
		polished	painted	fabric B	fabric B	PSA256LVBB	895
				fabric C	fabric C	PSA256LVCC	899
				fabric F	fabric F	PSA256LVFF	915
		polished	polished (1)	fabric B	fabric B	PSA256LLBB	919
				fabric C	fabric C	PSA256LLCC	926
				fabric F	fabric F	PSA256LLFF	944
		chromed	chromed	fabric B	fabric B	PSA256CRCRBB	1.027
				fabric C	fabric C	PSA256CRCRCC	1.032
				fabric F	fabric F	PSA256CRCRFF	1.049
				leather E	leather E	PSA256CRCREE	1.119

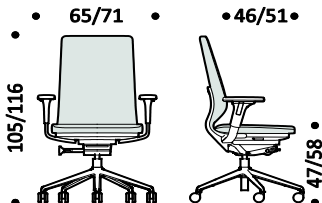

Kg. 19-20 | cbm 0,48

Description	Product	Base	Structure	Seat	Backrest	Code	Euro
Collection of ergonomic chairs with shell in plastic material. Seat padded and backrest upholstered with mesh or fabric or fully upholstered. Height adjustment with pneumatic gas lift. Autofit synchro tilting mechanism. Integrated adjustable lumbar support. Five star base on castors made of die-cast aluminum. Adjustable seat depth.	SMA.256 - H.60 Mesh backrest autofit synchro tilting mechanism 4D adjustable armrests 14 cm height adjustable adjustable lumbar support 6 cm adjustable seat depth 5 star base on castors	nylon	painted	fabric B	mesh X	SMA256VVXB	819
				fabric C	mesh X	SMA256VVXC	824
				fabric F	mesh X	SMA256VVXF	842
		polished	painted	fabric B	mesh X	SMA256LVXB	872
				fabric C	mesh X	SMA256LVXC	877
				fabric F	mesh X	SMA256LVXF	897
		polished	polished (1)	fabric B	mesh X	SMA256LLXB	899
				fabric C	mesh X	SMA256LLXC	902
				fabric F	mesh X	SMA256LLXF	922
		chromed	chromed	fabric B	mesh X	SMA256CRCRXB	1.004
				fabric C	mesh X	SMA256CRCRXC	1.011
				fabric F	mesh X	SMA256CRCRXF	1.029
				leather E	mesh X	SMA256CRCRXE	1.096

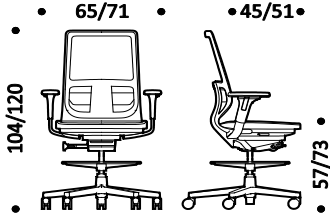

Kg. 20-21 | cbm 0,42

- Backrest upholstery**
- X Elastic mesh
 - X Rhythm
 - X Tale
 - B Atlantic
 - B Mini
 - B Tonal
 - C Cura
 - C Mini Melange
 - C Sealife
 - C Sotega
 - C Step
 - C Step Melange
 - F Breeze Fusion
 - F Grain
 - E Leather

- Seat upholstery**
- B Atlantic
 - B Mini
 - B Tonal
 - C Cura
 - C Mini Melange
 - C Sealife
 - C Sotega
 - C Step
 - C Step Melange
 - F Breeze Fusion
 - F Grain
 - E Leather

- Back Structure**
- Aluminum
 - 47 Polished
 - 55 Chromed
 - Painted aluminum
 - 095 Grey
 - 115 Black
 - 100 White

- Shell**
- Plastic material
 - 095 Grey
 - 115 Black
 - 100 White

- Base**
- Aluminum
 - 47 Polished
 - 55 Chromed
 - Nylon
 - 115 Black
 - 095 Grey

NOTE
1) with polished arms

SPFA.256 - H.60 Fabric backrest autofit synchro tilting mechanism 4D adjustable armrests 14 cm height adjustable adjustable lumbar support 6 cm adjustable seat depth 5 star base on castors	nylon	painted	fabric B	fabric B	SFA256VVBB	914		
			fabric C	fabric C	SFA256VVCC	919		
			fabric F	fabric F	SFA256VVFF	938		
	polished	painted	fabric B	fabric B	SFA256LVBB	965		
			fabric C	fabric C	SFA256LVCC	973		
			fabric F	fabric F	SFA256LVFF	992		
	polished	polished (1)	fabric B	fabric B	SFA256LLBB	994		
			fabric C	fabric C	SFA256LLCC	999		
			fabric F	fabric F	SFA256LLFF	1.017		
					leather E	leather E	SFA256LVEE	1.061
	chromed	chromed	fabric B	fabric B	SFA256CRCRBB	1.098		
			fabric C	fabric C	SFA256CRCRCC	1.108		
fabric F			fabric F	SFA256CRCRFF	1.124			
				leather E	leather E	SFA256CRCREE	1.193	

Kg. 20-21 | cbm 0,42

SMSA.256 - H.60 Upholstered backrest autofit synchro tilting mechanism 4D adjustable armrests 14 cm height adjustable adjustable lumbar support 6 cm adjustable seat depth 5 star base on castors	nylon	painted	fabric B	fabric B	SMSA256VVBB	936		
			fabric C	fabric C	SMSA256VVCC	942		
			fabric F	fabric F	SMSA256VVFF	960		
	polished	painted	fabric B	fabric B	SMSA256LVBB	988		
			fabric C	fabric C	SMSA256LVCC	994		
			fabric F	fabric F	SMSA256LVFF	1.013		
					leather E	leather E	SMSA256LVEE	1.084
	polished	polished (1)	fabric B	fabric B	SMSA256LLBB	1.016		
			fabric C	fabric C	SMSA256LLCC	1.019		
			fabric F	fabric F	SMSA256LLFF	1.039		
					leather E	leather E	SMSA256LLEE	1.111
	chromed	chromed	fabric B	fabric B	SMSA256CRCRBB	1.120		
fabric C			fabric C	SMSA256CRCRCC	1.127			
fabric F			fabric F	SMSA256CRCRFF	1.147			
				leather E	leather E	SMSA256CRCREE	1.214	

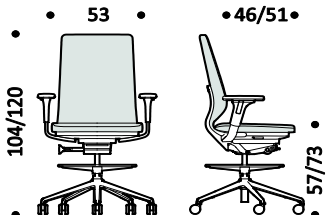

Kg. 20-21 | cbm 0,42

Description	Product	Base	Seat	Backrest	Code	Euro	
Collection of chair with metal tube frame, chromed.	PC.264 Chair on cantilever - backrest h.45 no stackable	<u>chromed</u>	fabric	fabric	B	PC264CRBB	490
			fabric	fabric	C	PC264CRCC	512
			fabric	fabric	F	PC264CRFF	555
			leather	leather	E	PC264CREE	729

Seat and backrest padded and upholstered with fabric and leather.

Shell in plastic material.

Seat and backrest upholstery

- B Atlantic
- B Mini
- B Tonal
- C Cura
- C Mini Melange
- C Sealife
- C Sotega
- C Step
- C Step Melange
- F Breeze Fusion
- F Grain
- E Leather

Base

- Steel
- 55 Chromed

Shell

- Plastic material
- 095 Grey
- 115 Black

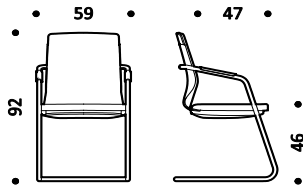

Kg. 19-20 | cbm 0,48

PC.266 Chair on cantilever - backrest h.60 no stackable	<u>chromed</u>	fabric	fabric	B	PC266CRBB	503
		fabric	fabric	C	PC266CRCC	525
		fabric	fabric	F	PC266CRFF	565
		leather	leather	E	PC266CREE	740

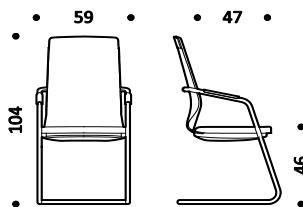

Kg. 20-21 | cbm 0,57

Description	Product	Base	Seat	Backrest	Code	Euro	
Collection of chair with metal tube frame, chromed.	PQ.274 Chair 4legs - backrest h.45	chromed	fabric	fabric	B	PQ274CRBB	533
			fabric	fabric	C	PQ274CRCC	556
			fabric	fabric	F	PQ274CRFF	598
			leather	leather	E	PQ274CREE	772

Seat and backrest padded and upholstered with fabric and leather.

Shell in plastic material.

Seat and backrest upholstery

- **B** Atlantic
- **B** Mini
- **B** Tonal
- **C** Cura
- **C** Mini Melange
- **C** Sealife
- **C** Sotega
- **C** Step
- **C** Step Melange
- **F** Breeze Fusion
- **F** Grain
- **E** Leather

Base

- Steel
- **55** Chromed

Shell

- Plastic material
- **095** Grey
- **115** Black

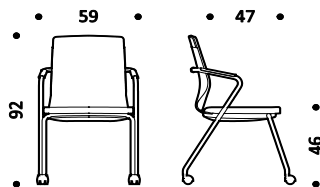

Kg. 19-20 | cbm 0,48

Description	Product	Base	Seat	Backrest	Code	Euro	
Collection of chairs with a die-cast aluminum structure, chromed, polished or painted. Seat and backrest upholstered in elastic and transpirant mesh, fabric or leather. Tilting mechanism lockable in various positions. Height adjustment with pneumatic gas lift. Four star base on glides or five star base on castors, made of die-cast aluminium.	SAT.408 Swivel chair low back fixed aluminum armrests with rubber pad height adjustable unlockable tilting mechanism 4 star base on glides	Painted	fabric	mesh	BX	SAT408VVBX	1.359
			fabric	mesh	CX	SAT408VV CX	1.369
			fabric	mesh	FX	SAT408VVFX	1.452
			leather	mesh	EX	SAT408VVEX	1.594
			mesh (1)	mesh	X	SAT408VVXX	1.232
			fabric	fabric	B	SAT408VVBB	1.372
			fabric	fabric	C	SAT408VVCC	1.401
			fabric	fabric	F	SAT408VVFF	1.486
			leather	leather	E	SAT408VVEE	1.644
		Polished	fabric	mesh	BX	SAT408LLBX	1.359
			fabric	mesh	CX	SAT408LLCX	1.369
			fabric	mesh	FX	SAT408LLFX	1.452
			leather	mesh	EX	SAT408LLEX	1.594
			mesh (1)	mesh	X	SAT408LLXX	1.232
			fabric	fabric	B	SAT408LLBB	1.372
			fabric	fabric	C	SAT408LLCC	1.401
			fabric	fabric	F	SAT408LLFF	1.486
			leather	leather	E	SAT408LLEE	1.644

Upholstery

- **BX** seat: fabric
backrest: mesh
- **CX** seat: fabric
backrest: mesh
- **FX** seat: fabric
backrest: mesh
- **EX** seat: leather
backrest: mesh

- **X** Elastic mesh
- **X** Tale
- **B** Atlantic
- **B** Mini
- **B** Tonal
- **C** Cura
- **C** Mini Melange
- **C** Sealife
- **C** Sotega
- **C** Step
- **C** Step Melange
- **F** Breeze Fusion
- **F** Grain
- **E** Leather

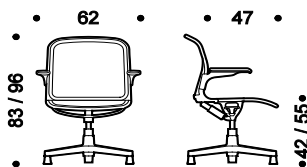

Kg. 15-16 | cbm 0,45

Structure - base

- Painted aluminum
- 111 Warm black
- 070 Soft grey
- 100 White
- R11 Brown copper
- R12 Dark blue
- R15 Grey green
- R22 Silk grey
- Aluminum
- 47 Polished
- 55 Chromed

NOTE

1) Elastic mesh only.

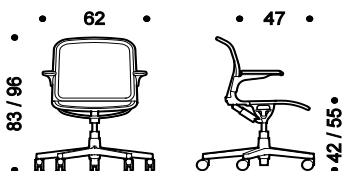

Kg. 15-16 | cbm 0,45

	SAT.417 Swivel chair low back fixed aluminum armrests with rubber pad height adjustable lockable tilting mechanism 5 star base on castors	Painted	fabric	mesh	BX	SAT417VVBX	1.501
			fabric	mesh	CX	SAT417VVCX	1.514
			fabric	mesh	FX	SAT417VVFX	1.597
			leather	mesh	EX	SAT417VVEEX	1.742
			mesh (1)	mesh	X	SAT417VVXX	1.379
			fabric	fabric	B	SAT417VVBB	1.517
			fabric	fabric	C	SAT417VVCC	1.544
			fabric	fabric	F	SAT417VVFF	1.632
			leather	leather	E	SAT417VVEE	1.794
		Polished	fabric	mesh	BX	SAT417LLBX	1.501
			fabric	mesh	CX	SAT417LLCX	1.514
			fabric	mesh	FX	SAT417LLFX	1.597
			leather	mesh	EX	SAT417LLEX	1.742
			mesh (1)	mesh	X	SAT417LLXX	1.379
			fabric	fabric	B	SAT417LLBB	1.517
			fabric	fabric	C	SAT417LLCC	1.544
			fabric	fabric	F	SAT417LLFF	1.632
			leather	leather	E	SAT417LLEE	1.794
Chromed	fabric	mesh	BX	SAT417CRCRBX	1.813		
	fabric	mesh	CX	SAT417CRCRCX	1.827		
	fabric	mesh	FX	SAT417CRCRFX	1.906		
	leather	mesh	EX	SAT417CRCREX	2.053		
	mesh (1)	mesh	X	SAT417CRCRXX	1.694		
	fabric	fabric	B	SAT417CRCRBB	1.830		
	fabric	fabric	C	SAT417CRCRCC	1.856		
	fabric	fabric	F	SAT417CRCRFF	1.942		
	leather	leather	E	SAT417CRCREE	2.106		

Description	Product	Base	Seat	Backrest	Code	Euro	
Collection of chairs with a die-cast aluminum structure, chromed, polished or painted. Seat and backrest upholstered in elastic and transpirant mesh, fabric or leather. Tilting mechanism lockable in various positions. Height adjustment with pneumatic gas lift. Four star base on glides or five star base on castors, made of die-cast aluminium.	SAM.408 Swivel chair low back fixed aluminum armrests height adjustable unlockable tilting mechanism 4 star base on glides	paintied	fabric	mesh	BX	SAM408VVBX	1.323
			fabric	mesh	CX	SAM408VVCCX	1.337
			fabric	mesh	FX	SAM408VVVFX	1.419
			leather	mesh	EX	SAM408VVVEX	1.559
			mesh (1)	mesh	X	SAM408VVVXX	1.198
			fabric	fabric	B	SAM408VVBB	1.339
			fabric	fabric	C	SAM408VVCC	1.366
			fabric	fabric	F	SAM408VVFF	1.452
		leather	leather	E	SAM408VVVEE	1.610	
		polished	fabric	mesh	BX	SAM408LLBX	1.323
			fabric	mesh	CX	SAM408LLCCX	1.337
			fabric	mesh	FX	SAM408LLVFX	1.419
			leather	mesh	EX	SAM408LLEX	1.559
			mesh (1)	mesh	X	SAM408LLXX	1.198
			fabric	fabric	B	SAM408LLBB	1.339
			fabric	fabric	C	SAM408LLCC	1.366
fabric	fabric		F	SAM408LLFF	1.452		
leather	leather	E	SAM408LLEE	1.610			

Upholstery

- **BX** seat: fabric
backrest: mesh
- **CX** seat: fabric
backrest: mesh
- **FX** seat: fabric
backrest: mesh
- **EX** seat: leather
backrest: mesh

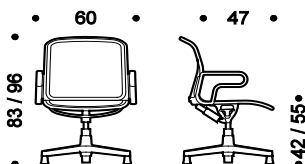

Kg. 15-16 | cbm 0,45

- **X** Elastic mesh
- **X** Tale
- **B** Atlantic
- **B** Mini
- **B** Tonal
- **C** Cura
- **C** Mini Melange
- **C** Sealife
- **C** Sotega
- **C** Step
- **C** Step Melange
- **F** Breeze Fusion
- **F** Grain
- **E** Leather

Structure - base

- Painted aluminum
- 111 Warm black
- 070 Soft grey
- 100 White
- R11 Brown copper
- R12 Dark blue
- R15 Grey green
- R22 Silk grey
- Aluminum
- 47 Polished
- 55 Chromed

NOTE

1) Elastic mesh only.

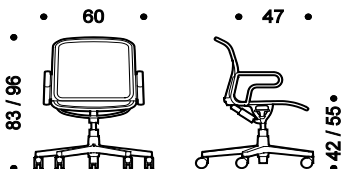

Kg. 15-16 | cbm 0,45

chromed	fabric	mesh	BX	SAM408CRCRBX	1.592	
	fabric	mesh	CX	SAM408CRCRCX	1.604	
	fabric	mesh	FX	SAM408CRCRFX	1.684	
	leather	mesh	EX	SAM408CRCREX	1.831	
	mesh (1)	mesh	X	SAM408CRCRXX	1.471	
	fabric	fabric	B	SAM408CRCRBB	1.606	
	fabric	fabric	C	SAM408CRCRCC	1.636	
	fabric	fabric	F	SAM408CRCRFF	1.721	
	leather	leather	E	SAM408CRCREE	1.882	
	paintied	fabric	mesh	BX	SAM417VVBX	1.467
		fabric	mesh	CX	SAM417VVCX	1.481
		fabric	mesh	FX	SAM417VVFX	1.561
		leather	mesh	EX	SAM417VVEEX	1.706
		mesh (1)	mesh	X	SAM417VVXX	1.342
		fabric	fabric	B	SAM417VVBB	1.483
		fabric	fabric	C	SAM417VVCC	1.508
fabric		fabric	F	SAM417VVFF	1.597	
leather		leather	E	SAM417VVVEE	1.758	
polished		fabric	mesh	BX	SAM417LLBX	1.467
		fabric	mesh	CX	SAM417LLCX	1.481
		fabric	mesh	FX	SAM417LLVFX	1.561
		leather	mesh	EX	SAM417LLEX	1.706
		mesh (1)	mesh	X	SAM417LLXX	1.342
		fabric	fabric	B	SAM417LLBB	1.483
		fabric	fabric	C	SAM417LLCC	1.508
	fabric	fabric	F	SAM417LLFF	1.597	
leather	leather	E	SAM417LLEE	1.758		
chromed	fabric	mesh	BX	SAM417CRCRBX	1.785	
	fabric	mesh	CX	SAM417CRCRCX	1.798	
	fabric	mesh	FX	SAM417CRCRFX	1.879	
	leather	mesh	EX	SAM417CRCREX	2.020	
	mesh (1)	mesh	X	SAM417CRCRXX	1.660	
	fabric	fabric	B	SAM417CRCRBB	1.800	
	fabric	fabric	C	SAM417CRCRCC	1.830	
	fabric	fabric	F	SAM417CRCRFF	1.915	
	leather	leather	E	SAM417CRCREE	2.072	

Description	Product	Base	Seat	Backrest	Code	Euro	
Collection of chairs with a die-cast aluminum structure, chromed, polished or painted. Seat and backrest upholstered in elastic and transpirant mesh, fabric or leather. Tilting mechanism lockable in various positions. Height adjustment with pneumatic gas lift. Four star base on glides or five star base on castors, made of die-cast aluminium.	SAT.108 Swivel chair mid back fixed aluminum armrests with rubber pad height adjustable unlockable tilting mechanism 4 star base on glides	polished	fabric	mesh	BX	SAT108VVBX	1.370
			fabric	mesh	CX	SAT108VVCX	1.387
			fabric	mesh	FX	SAT108VVFX	1.467
			leather	mesh	EX	SAT108VVEX	1.606
			mesh (1)	mesh	X	SAT108VVXX	1.248
			fabric	fabric	B	SAT108VVB	1.389
			fabric	fabric	C	SAT108VVCC	1.418
			fabric	fabric	F	SAT108VVFF	1.501
			leather	leather	E	SAT108VVEE	1.659
		chromed	fabric	mesh	BX	SAT108LLBX	1.370
			fabric	mesh	CX	SAT108LLCX	1.387
			fabric	mesh	FX	SAT108LLFX	1.467
			leather	mesh	EX	SAT108LLEX	1.606
			mesh (1)	mesh	X	SAT108LLXX	1.248
			fabric	fabric	B	SAT108LLBB	1.389
			fabric	fabric	C	SAT108LLCC	1.418
			fabric	fabric	F	SAT108LLFF	1.501
			leather	leather	E	SAT108LLEE	1.659

Upholstery

- **BX** seat: fabric
backrest: mesh
- **CX** seat: fabric
backrest: mesh
- **FX** seat: fabric
backrest: mesh
- **EX** seat: leather
backrest: mesh

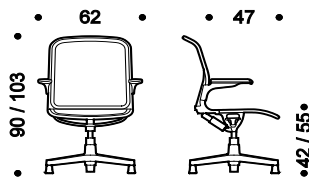

Kg. 15-16 | cbm 0,45

- **X** Elastic mesh
- **X** Tale
- **B** Atlantic
- **B** Mini
- **B** Tonal
- **C** Cura
- **C** Mini Melange
- **C** Sealife
- **C** Sotega
- **C** Step
- **C** Step Melange
- **F** Breeze Fusion
- **F** Grain
- **E** Leather

Structure - base

- Painted aluminum
- **111** Warm black
- **070** Soft grey
- **100** White
- **R11** Brown copper
- **R12** Dark blue
- **R15** Grey green
- **R22** Silk grey
- Aluminum
- **47** Polished
- **55** Chromed

NOTE

- 1) Elastic mesh only.

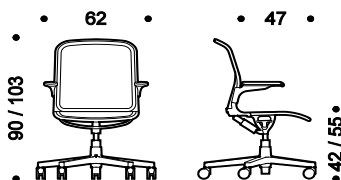

Kg. 15-16 | cbm 0,45

	SAT.117 Swivel chair mid back fixed aluminum armrests with rubber pad height adjustable lockable tilting mechanism 5 star base on castors	polished	fabric	mesh	BX	SAT117VVBX	1.515
			fabric	mesh	CX	SAT117VVCX	1.529
			fabric	mesh	FX	SAT117VVFX	1.610
			leather	mesh	EX	SAT117VVEX	1.756
			mesh (1)	mesh	X	SAT117VVXX	1.392
			fabric	fabric	B	SAT117VVB	1.534
			fabric	fabric	C	SAT117VVCC	1.560
			fabric	fabric	F	SAT117VVFF	1.644
			leather	leather	E	SAT117VVEE	1.808
		chromed	fabric	mesh	BX	SAT117LLBX	1.515
			fabric	mesh	CX	SAT117LLCX	1.529
			fabric	mesh	FX	SAT117LLFX	1.610
			leather	mesh	EX	SAT117LLEX	1.756
			mesh (1)	mesh	X	SAT117LLXX	1.392
			fabric	fabric	B	SAT117LLBB	1.534
			fabric	fabric	C	SAT117LLCC	1.560
			fabric	fabric	F	SAT117LLFF	1.644
			leather	leather	E	SAT117LLEE	1.808

Description	Product	Base	Seat	Backrest	Code	Euro	
Collection of chairs with a die-cast aluminum structure, chromed, polished or painted. Seat and backrest upholstered in elastic and transpirant mesh, fabric or leather. Tilting mechanism lockable in various positions. Height adjustment with pneumatic gas lift. Four star base on glides or five star base on castors, made of die-cast aluminium.	SAM.108 Swivel chair mid back fixed aluminum armrests height adjustable unlockable tilting mechanism 4 star base on glides	paint	fabric	mesh	BX	SAM108VVBX	1.338
			fabric	mesh	CX	SAM108VVCX	1.351
			fabric	mesh	FX	SAM108VVFEX	1.431
			leather	mesh	EX	SAM108VVEEX	1.573
			mesh (1)	mesh	X	SAM108VVXX	1.212
			fabric	fabric	B	SAM108VVB	1.353
			fabric	fabric	C	SAM108VVC	1.383
			fabric	fabric	F	SAM108VVF	1.467
			leather	leather	E	SAM108VVE	1.624
		pol	fabric	mesh	BX	SAM108LLBX	1.338
			fabric	mesh	CX	SAM108LLCX	1.351
			fabric	mesh	FX	SAM108LLFX	1.431
			leather	mesh	EX	SAM108LLEX	1.573
			mesh (1)	mesh	X	SAM108LLXX	1.212
			fabric	fabric	B	SAM108LLB	1.353
			fabric	fabric	C	SAM108LLC	1.383
			fabric	fabric	F	SAM108LLF	1.467
			leather	leather	E	SAM108LLE	1.624

Upholstery

- **BX** seat: fabric
backrest: mesh
- **CX** seat: fabric
backrest: mesh
- **FX** seat: fabric
backrest: mesh
- **EX** seat: leather
backrest: mesh

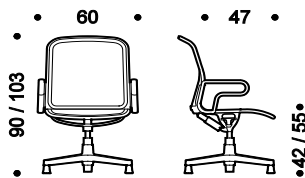

Kg. 15-16 | cbm 0,45

- **X** Elastic mesh
- **Tale**
- **B** Atlantic
- **Mini**
- **Tonal**
- **Cura**
- **Mini Melange**
- **Sealife**
- **Sotega**
- **Step**
- **Step Melange**
- **Breeze Fusion**
- **Grain**
- **Leather**

Structure - base

- Painted aluminum
- **111** Warm black
- **070** Soft grey
- **100** White
- **R11** Brown copper
- **R12** Dark blue
- **R15** Grey green
- **R22** Silk grey
- Aluminum
- **47** Polished
- **55** Chromed

NOTE

- 1) Elastic mesh only.

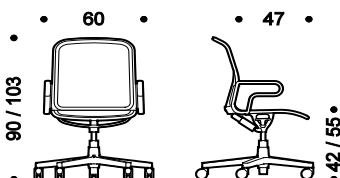

Kg. 15-16 | cbm 0,45

	SAM.117 Swivel chair mid back fixed aluminum armrests height adjustable lockable tilting mechanism 5 star base on castors	paint	fabric	mesh	BX	SAM117VVBX	1.482
			fabric	mesh	CX	SAM117VVCX	1.496
			fabric	mesh	FX	SAM117VVFEX	1.576
			leather	mesh	EX	SAM117VVEEX	1.722
			mesh (1)	mesh	X	SAM117VVXX	1.358
			fabric	fabric	B	SAM117VVB	1.498
			fabric	fabric	C	SAM117VVC	1.526
			fabric	fabric	F	SAM117VVF	1.610
			leather	leather	E	SAM117VVE	1.775
		pol	fabric	mesh	BX	SAM117LLBX	1.482
			fabric	mesh	CX	SAM117LLCX	1.496
			fabric	mesh	FX	SAM117LLFX	1.576
			leather	mesh	EX	SAM117LLEX	1.722
			mesh (1)	mesh	X	SAM117LLXX	1.358
			fabric	fabric	B	SAM117LLB	1.498
			fabric	fabric	C	SAM117LLC	1.526
			fabric	fabric	F	SAM117LLF	1.610
			leather	leather	E	SAM117LLE	1.775
	SAM.117 Swivel chair mid back fixed aluminum armrests height adjustable lockable tilting mechanism 5 star base on castors	chrom	fabric	mesh	BX	SAM117CRCRBX	1.799
			fabric	mesh	CX	SAM117CRCRCX	1.813
			fabric	mesh	FX	SAM117CRCRFX	1.894
			leather	mesh	EX	SAM117CRCREX	2.033
			mesh (1)	mesh	X	SAM117CRCRXX	1.676
			fabric	fabric	B	SAM117CRCRBB	1.815
			fabric	fabric	C	SAM117CRCRCC	1.842
			fabric	fabric	F	SAM117CRCRFF	1.929
			leather	leather	E	SAM117CRCREE	2.085

Description	Product	Base	Seat	Backrest	Code	Euro		
Collection of chairs with a die-cast aluminum structure, chromed, polished or painted. Seat and backrest upholstered in elastic and transpirant mesh, fabric or leather. Tilting mechanism lockable in various positions. Height adjustment with pneumatic gas lift. Four star base on glides or five star base on castors, made of die-cast alluminium.	SAT.608 Swivel chair high back fixed aluminum armrests with rubber pad height adjustable unlockable tilting mechanism 4 star base on glides	paintied	fabric	mesh	BX	SAT608VVBX	1.445	
			fabric	mesh	CX	SAT608VV CX	1.458	
			fabric	mesh	FX	SAT608VVFX	1.539	
			leather	mesh	EX	SAT608VVEX	1.445	
			mesh (1)	mesh	X	SAT608VVXX	1.319	
			fabric	fabric	B	SAT608VVBB	1.460	
			fabric	fabric	C	SAT608VVCC	1.488	
			fabric	fabric	F	SAT608VVFF	1.575	
			leather	leather	E	SAT608VVEE	1.732	
			polished	fabric	mesh	BX	SAT608LLBX	1.445
			fabric	mesh	CX	SAT608LLCX	1.458	
			fabric	mesh	FX	SAT608LLFX	1.539	
			leather	mesh	EX	SAT608LLEX	1.445	
			mesh (1)	mesh	X	SAT608LLXX	1.319	
			fabric	fabric	B	SAT608LLBB	1.460	
			fabric	fabric	C	SAT608LLCC	1.488	
			fabric	fabric	F	SAT608LLFF	1.575	
leather	leather	E	SAT608LLEE	1.732				

Upholstery

- **BX** seat: fabric
backrest: mesh
- **CX** seat: fabric
backrest: mesh
- **FX** seat: fabric
backrest: mesh
- **EX** seat: leather
backrest: mesh

- **X** Elastic mesh
- **X** Tale
- **B** Atlantic
- **B** Mini
- **B** Tonal
- **C** Cura
- **C** Mini Melange
- **C** Sealife
- **C** Sotega
- **C** Step
- **C** Step Melange
- **F** Breeze Fusion
- **F** Grain
- **E** Leather

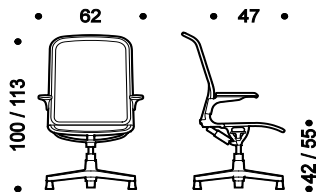

Kg. 16-17 | cbm 0,49

Structure - base

- Painted aluminum
- **111** Warm black
- **070** Soft grey
- **100** White
- **R11** Brown copper
- **R12** Dark blue
- **R15** Grey green
- **R22** Silk grey
- Aluminum
- **47** Polished
- **55** Chromed

NOTE

1) Elastic mesh only.

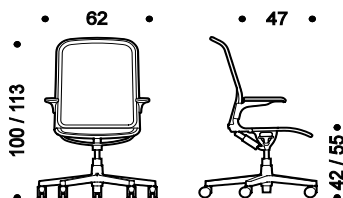

Kg. 16-17 | cbm 0,49

chromed	fabric	mesh	BX	SAT608CRCRBX	1.715	
	fabric	mesh	CX	SAT608CRCRCX	1.728	
	fabric	mesh	FX	SAT608CRCRFX	1.808	
	leather	mesh	EX	SAT608CRCREX	1.952	
	mesh (1)	mesh	X	SAT608CRCRXX	1.588	
	fabric	fabric	B	SAT608CRCRBB	1.731	
	fabric	fabric	C	SAT608CRCRCC	1.757	
	fabric	fabric	F	SAT608CRCRFF	1.842	
	leather	leather	E	SAT608CRCREE	2.004	
	paintied	fabric	mesh	BX	SAT617VVBX	1.588
		fabric	mesh	CX	SAT617VVCX	1.601
		fabric	mesh	FX	SAT617VVFX	1.681
		leather	mesh	EX	SAT617VVEX	1.830
		mesh (1)	mesh	X	SAT617VVXX	1.466
		fabric	fabric	B	SAT617VVBB	1.604
		fabric	fabric	C	SAT617VVCC	1.633
		fabric	fabric	F	SAT617VVFF	1.719
leather		leather	E	SAT617VVEE	1.881	
polished		fabric	mesh	BX	SAT617LLBX	1.588
		fabric	mesh	CX	SAT617LLCX	1.601
		fabric	mesh	FX	SAT617LLFX	1.681
		leather	mesh	EX	SAT617LLEX	1.830
		mesh (1)	mesh	X	SAT617LLXX	1.466
		fabric	fabric	B	SAT617LLBB	1.604
		fabric	fabric	C	SAT617LLCC	1.633
		fabric	fabric	F	SAT617LLFF	1.719
	leather	leather	E	SAT617LLEE	1.881	
	chromed	fabric	mesh	BX	SAT617CRCRBX	1.899
		fabric	mesh	CX	SAT617CRCRCX	1.914
		fabric	mesh	FX	SAT617CRCRFX	1.994
		leather	mesh	EX	SAT617CRCREX	2.140
		mesh (1)	mesh	X	SAT617CRCRXX	1.781
		fabric	fabric	B	SAT617CRCRBB	1.916
		fabric	fabric	C	SAT617CRCRCC	1.943
		fabric	fabric	F	SAT617CRCRFF	2.030
leather		leather	E	SAT617CRCREE	2.191	

Description	Product	Base	Seat	Backrest	Code	Euro		
Collection of chairs with a die-cast aluminum structure, chromed, polished or painted. Seat and backrest upholstered in elastic and transpirant mesh, fabric or leather. Tilting mechanism lockable in various positions. Height adjustment with pneumatic gas lift. Four star base on glides or five star base on castors, made of die-cast aluminium.	SAM.608 Swivel chair high back fixed aluminum armrests height adjustable unlockable tilting mechanism 4 star base on glides	paintied	fabric	mesh	BX	SAM608VVVBX	1.410	
			fabric	mesh	CX	SAM608VVVCX	1.423	
			fabric	mesh	FX	SAM608VVVFX	1.504	
			leather	mesh	EX	SAM608VVVEX	1.644	
			mesh (1)	mesh	X	SAM608VVVXX	1.287	
			fabric	fabric	B	SAM608VVVBB	1.427	
			fabric	fabric	C	SAM608VVVCC	1.455	
			fabric	fabric	F	SAM608VVVFF	1.539	
			leather	leather	E	SAM608VVVEE	1.696	
			polished	fabric	mesh	BX	SAM608LLLBX	1.410
				fabric	mesh	CX	SAM608LLLCX	1.423
				fabric	mesh	FX	SAM608LLLFX	1.504
				leather	mesh	EX	SAM608LLEX	1.644
				mesh (1)	mesh	X	SAM608LLLXX	1.287
				fabric	fabric	B	SAM608LLLBB	1.427
				fabric	fabric	C	SAM608LLLCC	1.455
				fabric	fabric	F	SAM608LLLFF	1.539
leather	leather	E		SAM608LLEE	1.696			
chromed	fabric	mesh		BX	SAM608CRCRBX	1.678		
	fabric	mesh	CX	SAM608CRCRCX	1.692			
	fabric	mesh	FX	SAM608CRCRFX	1.774			
	leather	mesh	EX	SAM608CRCREX	1.917			
	mesh (1)	mesh	X	SAM608CRCRXX	1.560			
	fabric	fabric	B	SAM608CRCRBB	1.694			
	fabric	fabric	C	SAM608CRCRCC	1.722			
	fabric	fabric	F	SAM608CRCRFF	1.807			
	leather	leather	E	SAM608CRCREE	1.970			

Upholstery

- **BX** seat: fabric
backrest: mesh
- **CX** seat: fabric
backrest: mesh
- **FX** seat: fabric
backrest: mesh
- **EX** seat: leather
backrest: mesh

- **X** Elastic mesh
- **X** Tale
- **B** Atlantic
- **B** Mini
- **B** Tonal
- **C** Cura
- **C** Mini Melange
- **C** Sealife
- **C** Sotega
- **C** Step
- **C** Step Melange
- **F** Breeze Fusion
- **F** Grain
- **E** Leather

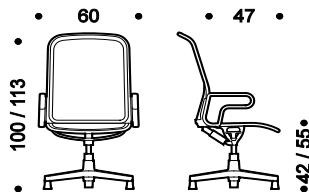

Kg. 16-17 | cbm 0,49

Structure - base

- Painted aluminum
- **111** Warm black
- **070** Soft grey
- **100** White
- **R11** Brown copper
- **R12** Dark blue
- **R15** Grey green
- **R22** Silk grey
- Aluminum
- **47** Polished
- **55** Chromed

NOTE

1) Elastic mesh only.

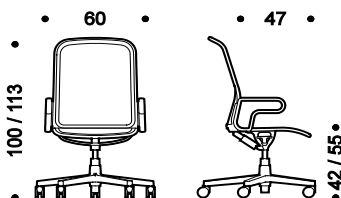

Kg. 16-17 | cbm 0,49

paintied	fabric	mesh	BX	SAM617VVVBX	1.554
	fabric	mesh	CX	SAM617VVVCX	1.565
	fabric	mesh	FX	SAM617VVVFX	1.646
	leather	mesh	EX	SAM617VVVEX	1.794
	mesh (1)	mesh	X	SAM617VVVXX	1.429
	fabric	fabric	B	SAM617VVVBB	1.567
	fabric	fabric	C	SAM617VVVCC	1.598
	fabric	fabric	F	SAM617VVVFF	1.681
	leather	leather	E	SAM617VVVEE	1.846
	polished	fabric	mesh	BX	SAM617LLLBX
fabric		mesh	CX	SAM617LLLCX	1.565
fabric		mesh	FX	SAM617LLLFX	1.646
leather		mesh	EX	SAM617LLEX	1.794
mesh (1)		mesh	X	SAM617LLLXX	1.429
fabric		fabric	B	SAM617LLLBB	1.567
fabric		fabric	C	SAM617LLLCC	1.598
fabric		fabric	F	SAM617LLLFF	1.681
leather		leather	E	SAM617LLEE	1.846
chromed		fabric	mesh	BX	SAM617CRCRBX
	fabric	mesh	CX	SAM617CRCRCX	1.886
	fabric	mesh	FX	SAM617CRCRFX	1.968
	leather	mesh	EX	SAM617CRCREX	2.106
	mesh (1)	mesh	X	SAM617CRCRXX	1.747
	fabric	fabric	B	SAM617CRCRBB	1.890
	fabric	fabric	C	SAM617CRCRCC	1.916
	fabric	fabric	F	SAM617CRCRFF	2.001
	leather	leather	E	SAM617CRCREE	2.157

Description	Product	Base	Backrest	Seat	Code	Euro			
Collection of chairs upholstered in fabric or leather. Four star base on glides or five star base on castors made of die-cast aluminum, chromed, polished or painted.	RDC.400	Low back swivel chair	Height adjustable	4 star base on glides	painting	fabric A	fabric A	RDC400VAA	645
						fabric B	fabric B	RDC400VBB	675
						fabric C	fabric C	RDC400VCC	726
						fabric F	fabric F	RDC400VFF	759
						leather E	leather E	RDC400VEE	835
						polished	fabric A	fabric A	RDC400LAA
	fabric B	fabric B	RDC400LBB	675					
	fabric C	fabric C	RDC400LCC	726					
	fabric F	fabric F	RDC400LFF	759					
	leather E	leather E	RDC400LEE	835					
	chromed	fabric A	fabric A	RDC400CRAA	684				
	fabric B	fabric B	RDC400CRBB	714					
	fabric C	fabric C	RDC400CRCC	765					
	fabric F	fabric F	RDC400CRFF	798					
	leather E	leather E	RDC400CREE	874					

Backrest upholstery

- **A** Bravo
- **B** Atlantic
- **B** Mini
- **B** Tonal
- **C** Cura
- **C** Mini Melange
- **C** Sealife
- **C** Sotega
- **C** Step
- **C** Step Melange
- **F** Breeze Fusion
- **F** Grain
- **E** Leather

Seat upholstery

- **A** Bravo
- **B** Atlantic
- **B** Mini
- **B** Tonal
- **C** Cura
- **C** Mini Melange
- **C** Sealife
- **C** Sotega
- **C** Step
- **C** Step Melange
- **F** Breeze Fusion
- **F** Grain
- **E** Leather

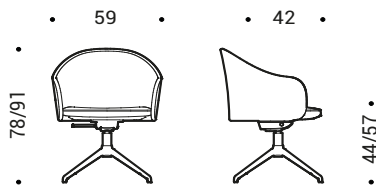

Base

- Painted aluminum
 - 111 Warm black
 - 070 Soft grey
 - 100 White
 - R11 Brown copper
 - R12 Dark blue
 - R15 Grey green
 - R22 Silk grey
- Aluminum
 - 47 Polished
 - 55 Chromed

Description	Product	Base	Backrest	Seat	Code	Euro
Collection of chairs upholstered in fabric or leather. Four star base on glides or five star base on castors made of die-cast aluminum, chromed, polished or painted.	RDC.500 Low back swivel chair Height adjustable Tilting mechanism 5 star base on castors	painting	fabric A	fabric A	RDC500VAA	670
			fabric B	fabric B	RDC500VBB	699
			fabric C	fabric C	RDC500VCC	750
			fabric F	fabric F	RDC500VFF	783
			leather E	leather E	RDC500VEE	859
			polished	fabric A	fabric A	RDC500LAA
	fabric B	fabric B	RDC500LBB	693		
	fabric C	fabric C	RDC500LCC	744		
	fabric F	fabric F	RDC500LFF	777		
	leather E	leather E	RDC500LEE	852		
	chromed	fabric A	fabric A	RDC500CRAA	703	
	fabric B	fabric B	RDC500CRBB	733		
fabric C	fabric C	RDC500CRCC	784			
fabric F	fabric F	RDC500CRFF	817			
leather E	leather E	RDC500CREE	892			

Backrest upholstery

- **A** Bravo
- **B** Atlantic
- **B** Mini
- **B** Tonal
- **C** Cura
- **C** Mini Melange
- **C** Sealife
- **C** Sotega
- **C** Step
- **C** Step Melange
- **F** Breeze Fusion
- **F** Grain
- **E** Leather

Seat upholstery

- **A** Bravo
- **B** Atlantic
- **B** Mini
- **B** Tonal
- **C** Cura
- **C** Mini Melange
- **C** Sealife
- **C** Sotega
- **C** Step
- **C** Step Melange
- **F** Breeze Fusion
- **F** Grain
- **E** Leather

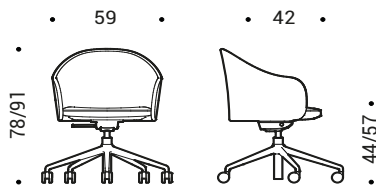

Base

- Painted aluminum
 - 111 Warm black
 - 070 Soft grey
 - 100 White
 - R11 Brown copper
 - R12 Dark blue
 - R15 Grey green
 - R22 Silk grey
- Aluminum
 - 47 Polished
 - 55 Chromed

Description	Product	Base	Backrest	Seat	Code	Euro		
Collection of chairs with flexible polyurethane foam upholstered in fabric or leather. Height adjustment with pneumatic gas lift. Tilting mechanism. Low, mid or high back. Four star base on glides or five star base on castors made of die-cast aluminum, chromed, polished or painted. Armrests with black or grey soft polyurethane pad.	ALB.240 Swivel chair with arms backrest h.40 4 star base on glides	Painted	fabric B	fabric B	ALB240VBB	1.007		
			fabric C	fabric C	ALB240VCC	1.045		
			fabric F	fabric F	ALB240VFF	1.214		
			leather E	leather E	ALB240VEE	1.222		
					leather H	leather H	ALB240VHH	1.329
		Polished	fabric B	fabric B	ALB240LBB	1.033		
			fabric C	fabric C	ALB240LCC	1.072		
			fabric F	fabric F	ALB240LFF	1.242		
			leather E	leather E	ALB240LEE	1.248		
					leather H	leather H	ALB240LHH	1.353
		Chromed	fabric B	fabric B	ALB240CRBB	1.102		
			fabric C	fabric C	ALB240CRCC	1.144		
fabric F	fabric F		ALB240CRFF	1.312				
leather E	leather E		ALB240CREE	1.318				
			leather H	leather H	ALB240CRHH	1.425		

ALB.140 Swivel chair with arms backrest h.40 5 star base on castors		Painted	fabric B	fabric B	ALB140VBB	1.007		
			fabric C	fabric C	ALB140VCC	1.045		
			fabric F	fabric F	ALB140VFF	1.214		
			leather E	leather E	ALB140VEE	1.222		
					leather H	leather H	ALB140VHH	1.329
		Polished	fabric B	fabric B	ALB140LBB	1.033		
			fabric C	fabric C	ALB140LCC	1.072		
			fabric F	fabric F	ALB140LFF	1.242		
			leather E	leather E	ALB140LEE	1.248		
					leather H	leather H	ALB140LHH	1.353
		Chromed	fabric B	fabric B	ALB140CRBB	1.102		
			fabric C	fabric C	ALB140CRCC	1.144		
fabric F	fabric F		ALB140CRFF	1.312				
leather E	leather E		ALB140CREE	1.318				
			leather H	leather H	ALB140CRHH	1.425		

ALB.141 Swivel chair with arms backrest h.40 height adjustable 5 star base on castors		Painted	fabric B	fabric B	ALB141VBB	1.018		
			fabric C	fabric C	ALB141VCC	1.058		
			fabric F	fabric F	ALB141VFF	1.227		
			leather E	leather E	ALB141VEE	1.234		
					leather H	leather H	ALB141VHH	1.343
		Polished	fabric B	fabric B	ALB141LBB	1.045		
			fabric C	fabric C	ALB141LCC	1.086		
			fabric F	fabric F	ALB141LFF	1.254		
			leather E	leather E	ALB141LEE	1.260		
					leather H	leather H	ALB141LHH	1.367
		Chromed	fabric B	fabric B	ALB141CRBB	1.116		
			fabric C	fabric C	ALB141CRCC	1.155		
fabric F	fabric F		ALB141CRFF	1.325				
leather E	leather E		ALB141CREE	1.331				
			leather H	leather H	ALB141CRHH	1.438		

ALB.340 Swivel chair with arms backrest h.40 height adjustable, tilting mechanism 5 star base on castors		Painted	fabric B	fabric B	ALB340VBB	1.018		
			fabric C	fabric C	ALB340VCC	1.058		
			fabric F	fabric F	ALB340VFF	1.227		
			leather E	leather E	ALB340VEE	1.234		
					leather H	leather H	ALB340VHH	1.343
		Polished	fabric B	fabric B	ALB340LBB	1.045		
			fabric C	fabric C	ALB340LCC	1.086		
			fabric F	fabric F	ALB340LFF	1.254		
			leather E	leather E	ALB340LEE	1.260		
					leather H	leather H	ALB340LHH	1.367
		Chromed	fabric B	fabric B	ALB340CRBB	1.116		
			fabric C	fabric C	ALB340CRCC	1.155		
fabric F	fabric F		ALB340CRFF	1.325				
leather E	leather E		ALB340CREE	1.331				
			leather H	leather H	ALB340CRHH	1.438		

Description	Product	Base	Backrest	Seat	Code	Euro		
Collection of chairs with flexible polyurethane foam upholstered in fabric or leather. Height adjustment with pneumatic gas lift. Tilting mechanism. Low, mid or high back. Four star base on glides or five star base on castors made of die-cast aluminum, chromed, polished or painted.	ALB.250 Swivel chair with arms backrest h.50 4 star base on glides	Painted	fabric B	fabric B	ALB250VBB	1.043		
			fabric C	fabric C	ALB250VCC	1.086		
			fabric F	fabric F	ALB250VFF	1.262		
			leather E	leather E	ALB250VEE	1.284		
					leather H	leather H	ALB250VHH	1.400
		Polished	fabric B	fabric B	ALB250LBB	1.070		
			fabric C	fabric C	ALB250LCC	1.111		
			fabric F	fabric F	ALB250LFF	1.288		
			leather E	leather E	ALB250LEE	1.309		
					leather H	leather H	ALB250LHH	1.425
		Chromed	fabric B	fabric B	ALB250CRBB	1.140		
			fabric C	fabric C	ALB250CRCC	1.182		
fabric F	fabric F		ALB250CRFF	1.361				
leather E	leather E		ALB250CREE	1.379				
			leather H	leather H	ALB250CRHH	1.497		

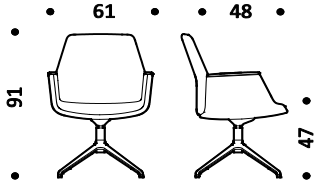

Kg. 17-18 | cbm 0,49

Armrests with black or grey soft polyurethane pad.	**ALB.150** Swivel chair with arms backrest **h.50** 5 star base on castors	**Painted**	fabric B	fabric B	ALB150VBB	1.043
fabric C	fabric C	ALB150VCC	1.086			
fabric F	fabric F	ALB150VFF	1.262			
leather E	leather E	ALB150VEE	1.284			
			leather H	leather H	ALB150VHH	1.400
Polished	fabric B	fabric B	ALB150LBB	1.070		
fabric C	fabric C	ALB150LCC	1.111			
fabric F	fabric F	ALB150LFF	1.288			
leather E	leather E	ALB150LEE	1.309			
			leather H	leather H	ALB150LHH	1.425
Chromed	fabric B	fabric B	ALB150CRBB	1.140		
fabric C	fabric C	ALB150CRCC	1.182			
fabric F	fabric F	ALB150CRFF	1.361			
leather E	leather E	ALB150CREE	1.379			
			leather H	leather H	ALB150CRHH	1.497

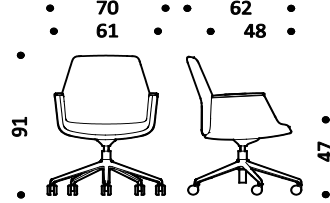

Kg. 17-18 | cbm 0,49

	ALB.151 Swivel chair with arms backrest **h.50** height adjustable 5 star base on castors	**Painted**	fabric B	fabric B	ALB151VBB	1.057
fabric C	fabric C	ALB151VCC	1.100			
fabric F	fabric F	ALB151VFF	1.278			
leather E	leather E	ALB151VEE	1.296			
			leather H	leather H	ALB151VHH	1.414
Polished	fabric B	fabric B	ALB151LBB	1.084		
fabric C	fabric C	ALB151LCC	1.124			
fabric F	fabric F	ALB151LFF	1.302			
leather E	leather E	ALB151LEE	1.322			
			leather H	leather H	ALB151LHH	1.438
Chromed	fabric B	fabric B	ALB151CRBB	1.153		
fabric C	fabric C	ALB151CRCC	1.194			
fabric F	fabric F	ALB151CRFF	1.372			
leather E	leather E	ALB151CREE	1.393			
			leather H	leather H	ALB151CRHH	1.509

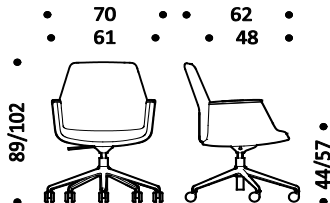

Kg. 15-16 | cbm 0,49

	ALB.350 Swivel chair with arms backrest **h.50** height adjustable, tilting mechanism 5 star base on castors	**Painted**	fabric B	fabric B	ALB350VBB	1.057
fabric C	fabric C	ALB350VCC	1.100			
fabric F	fabric F	ALB350VFF	1.278			
leather E	leather E	ALB350VEE	1.296			
			leather H	leather H	ALB350VHH	1.414
Polished	fabric B	fabric B	ALB350LBB	1.084		
fabric C	fabric C	ALB350LCC	1.124			
fabric F	fabric F	ALB350LFF	1.302			
leather E	leather E	ALB350LEE	1.322			
			leather H	leather H	ALB350LHH	1.438
Chromed	fabric B	fabric B	ALB350CRBB	1.153		
fabric C	fabric C	ALB350CRCC	1.194			
fabric F	fabric F	ALB350CRFF	1.372			
leather E	leather E	ALB350CREE	1.393			
			leather H	leather H	ALB350CRHH	1.509

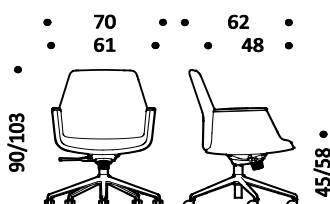

Kg. 17-18 | cbm 0,49

Description	Product	Base	Backrest	Seat	Code	Euro
Collection of chairs with flexible polyurethane foam upholstered in fabric or leather. Height adjustment with pneumatic gas lift. Tilting mechanism. Low, mid or high back. Four star base on glides or five star base on castors made of die-cast aluminum, chromed, polished or painted. Armrests with black or grey soft polyurethane pad.	ALB.260 Swivel chair with arms backrest h.65 4 star base on glides	Painted	fabric B	fabric B	ALB260VBB	1.108
			fabric C	fabric C	ALB260VCC	1.156
			fabric F	fabric F	ALB260VFF	1.372
			leather E	leather E	ALB260VEE	1.373
			leather H	leather H	ALB260VHH	1.508
			Polished	fabric B	fabric B	ALB260LBB
		fabric C	fabric C	ALB260LCC	1.183	
		fabric F	fabric F	ALB260LFF	1.398	
		leather E	leather E	ALB260LEE	1.400	
		leather H	leather H	ALB260LHH	1.534	
		Chromed	fabric B	fabric B	ALB260CRBB	1.206
		fabric C	fabric C	ALB260CRCC	1.254	
fabric F	fabric F	ALB260CRFF	1.469			
leather E	leather E	ALB260CREE	1.470			
leather H	leather H	ALB260CRHH	1.605			

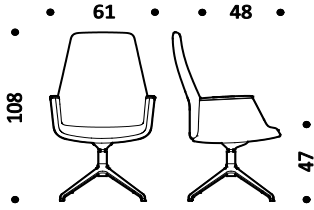

Kg. 17-18 | cbm 0,49

	ALB.160 Swivel chair with arms backrest **h.65** 5 star base on castors	**Painted**	fabric B	fabric B	ALB160VBB	1.108
fabric C	fabric C	ALB160VCC	1.156			
fabric F	fabric F	ALB160VFF	1.372			
leather E	leather E	ALB160VEE	1.373			
leather H	leather H	ALB160VHH	1.508			
Polished	fabric B	fabric B	ALB160LBB	1.135		
fabric C	fabric C	ALB160LCC	1.183			
fabric F	fabric F	ALB160LFF	1.398			
leather E	leather E	ALB160LEE	1.400			
leather H	leather H	ALB160LHH	1.534			
Chromed	fabric B	fabric B	ALB160CRBB	1.206		
fabric C	fabric C	ALB160CRCC	1.254			
fabric F	fabric F	ALB160CRFF	1.469			
leather E	leather E	ALB160CREE	1.470			
leather H	leather H	ALB160CRHH	1.605			

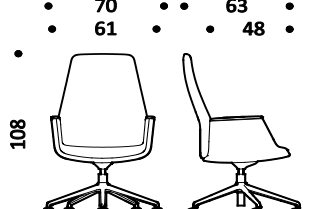

Kg. 17-18 | cbm 0,49

	ALB.161 Swivel chair with arms backrest **h.65** height adjustable 5 star base on castors	**Painted**	fabric B	fabric B	ALB161VBB	1.120
fabric C	fabric C	ALB161VCC	1.174			
fabric F	fabric F	ALB161VFF	1.389			
leather E	leather E	ALB161VEE	1.390			
leather H	leather H	ALB161VHH	1.524			
Polished	fabric B	fabric B	ALB161LBB	1.148		
fabric C	fabric C	ALB161LCC	1.195			
fabric F	fabric F	ALB161LFF	1.413			
leather E	leather E	ALB161LEE	1.414			
leather H	leather H	ALB161LHH	1.548			
Chromed	fabric B	fabric B	ALB161CRBB	1.218		
fabric C	fabric C	ALB161CRCC	1.267			
fabric F	fabric F	ALB161CRFF	1.484			
leather E	leather E	ALB161CREE	1.485			
leather H	leather H	ALB161CRHH	1.618			

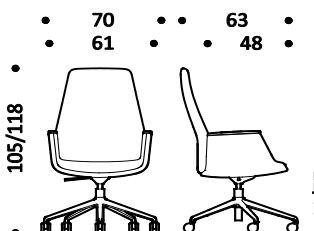

Kg. 15-16 | cbm 0,49

	ALB.360 Swivel chair with arms backrest **h.65** height adjustable, tilting mechanism 5 star base on castors	**Painted**	fabric B	fabric B	ALB360VBB	1.120
fabric C	fabric C	ALB360VCC	1.174			
fabric F	fabric F	ALB360VFF	1.389			
leather E	leather E	ALB360VEE	1.390			
leather H	leather H	ALB360VHH	1.524			
Polished	fabric B	fabric B	ALB360LBB	1.148		
fabric C	fabric C	ALB360LCC	1.195			
fabric F	fabric F	ALB360LFF	1.413			
leather E	leather E	ALB360LEE	1.414			
leather H	leather H	ALB360LHH	1.548			
Chromed	fabric B	fabric B	ALB360CRBB	1.218		
fabric C	fabric C	ALB360CRCC	1.267			
fabric F	fabric F	ALB360CRFF	1.484			
leather E	leather E	ALB360CREE	1.485			
leather H	leather H	ALB360CRHH	1.618			

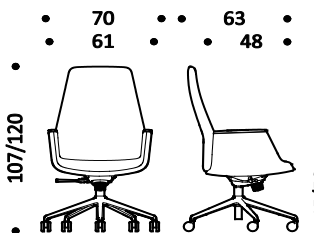

Kg. 17-18 | cbm 0,49

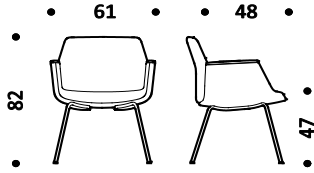
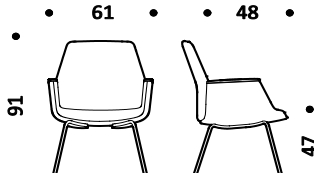
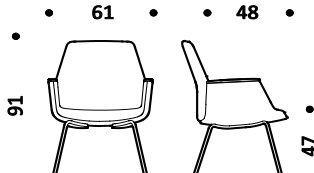
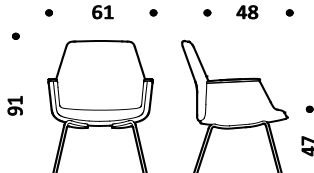
Description	Product	Base	Backrest	Seat	Code	Euro	
<p>Collection of chairs with flexible polyurethane foam upholstered in fabric or leather.</p> <p>Low or mid back.</p> <p>Base on 4 steel legs, chromed or painted.</p> <p>Armrests with black or grey soft polyurethane pad.</p>	<p>ALB.440 4 legs chair backrest h.40 with arms</p> 	painted	fabric B	fabric B	ALB440VBB	858	
			fabric C	fabric C	ALB440VCC	896	
			fabric F	fabric F	ALB440VFF	1.054	
			leather E	leather E	ALB440VEE	1.059	
			leather H	leather H	ALB440VHH	1.159	
	<p>ALB.450 4 legs chair backrest h.50 with arms</p> 	chromed	fabric B	fabric B	ALB440CRBB	874	
			fabric C	fabric C	ALB440CRCC	911	
			fabric F	fabric F	ALB440CRFF	1.071	
			leather E	leather E	ALB440CREE	1.076	
			leather H	leather H	ALB440CRHH	1.178	
<p>Seat and backrest upholstery</p> <ul style="list-style-type: none"> • B Atlantic • B Mini • B Tonal • C Cura • C Mini Melange • C Sealife • C Sotega • C Step • C Step Melange • F Breeze Fusion • F Grain • E Leather • H Premium leather 	<p>ALB.450 4 legs chair backrest h.50 with arms</p> 	painted	fabric B	fabric B	ALB450VBB	894	
			fabric C	fabric C	ALB450VCC	934	
			fabric F	fabric F	ALB450VFF	1.100	
			leather E	leather E	ALB450VEE	1.117	
			leather H	leather H	ALB450VHH	1.227	
	<p>Base</p> <ul style="list-style-type: none"> • Steel 55 Chromed • Painted steel 115 Black 100 White 095 Grey 	<p>ALB.450 4 legs chair backrest h.50 with arms</p> 	chromed	fabric B	fabric B	ALB450CRBB	909
				fabric C	fabric C	ALB450CRCC	949
				fabric F	fabric F	ALB450CRFF	1.116
				leather E	leather E	ALB450CREE	1.136
				leather H	leather H	ALB450CRHH	1.246

Description	Product	Base	Backrest	Seat	Code	Euro
Collection of chairs with flexible polyurethane foam upholstered in fabric or leather.	ALB.040 4 legs chair base in solid wood low back h.40 with armrests	solid wood	fabric B	fabric B	ALB040BB	1.151
			fabric C	fabric C	ALB040CC	1.189
			fabric F	fabric F	ALB040FF	1.348
			leather E	leather E	ALB040EE	1.353
			leather H	leather H	ALB040HH	1.456

Low or mid back.

4 legs base in solid wood.

Armrests with black or grey soft polyurethane pad.

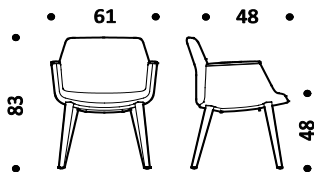

Seat and backrest upholstery

- B Atlantic
- B Mini
- B Tonal
- C Cura
- C Mini Melange
- C Sealife
- C Sotega
- C Step
- C Step Melange
- F Breeze Fusion
- F Grain
- E Leather
- H Premium leather

Kg. 16 | cbm 0,45

ALB.050 4 legs chair base in solid wood high back h.50 with armrests	solid wood	fabric B	fabric B	ALB050BB	1.186
		fabric C	fabric C	ALB050CC	1.226
		fabric F	fabric F	ALB050FF	1.393
		leather E	leather E	ALB050EE	1.411
		leather H	leather H	ALB050HH	1.523

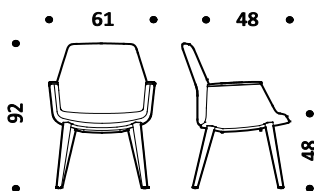

Base

- Veneer
- 043** American black walnut
- 075** Natural ash

Kg. 17 | cbm 0,49

Description	Product	Base	Backrest	Seat	Code	Euro
<p>Collection of chairs with flexible polyurethane foam upholstered in fabric or leather.</p> <p>Low or mid back.</p> <p>Skid base in chromed or painted steel.</p> <p>Armrests with black or grey soft polyurethane pad.</p>	<p>ALB.540 Chair on skid base with armrest low back h.40</p>	painted	fabric B	fabric B	ALB540VBB	890
			fabric C	fabric C	ALB540VCC	926
			fabric F	fabric F	ALB540VFF	1.085
			leather E	leather E	ALB540VEE	1.090
			leather H	leather H	ALB540VHH	1.191
		chromed	fabric B	fabric B	ALB540CRBB	906
			fabric C	fabric C	ALB540CRCC	943
			fabric F	fabric F	ALB540CRFF	1.101
			leather E	leather E	ALB540CREE	1.109
			leather H	leather H	ALB540CRHH	1.209
		Kg. 17 cbm 0,45				
Seat and backrest upholstery						
<ul style="list-style-type: none"> • B Atlantic • B Mini • B Tonal • C Cura • C Mini Melange • C Sealife • C Sotega • C Step • C Step Melange • F Breeze Fusion • F Grain • E Leather • H Premium leather 						
<p>Chair on skid base with armrest high back h.50</p>	<p>ALB.550 Chair on skid base with armrest high back h.50</p>	painted	fabric B	fabric B	ALB550VBB	924
			fabric C	fabric C	ALB550VCC	964
			fabric F	fabric F	ALB550VFF	1.128
			leather E	leather E	ALB550VEE	1.150
			leather H	leather H	ALB550VHH	1.257
		chromed	fabric B	fabric B	ALB550CRBB	941
			fabric C	fabric C	ALB550CRCC	979
			fabric F	fabric F	ALB550CRFF	1.148
			leather E	leather E	ALB550CREE	1.165
			leather H	leather H	ALB550CRHH	1.276
		Kg. 18 cbm 0,49				
Base						
<ul style="list-style-type: none"> • Steel 55 Chromed • Painted steel 115 Black 100 White 095 Grey 						

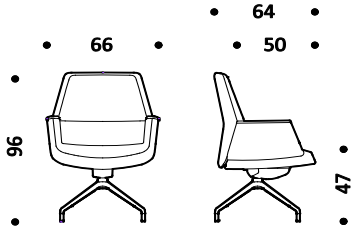
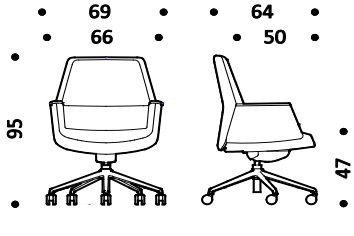
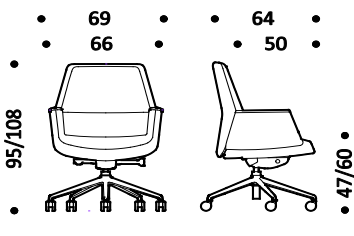
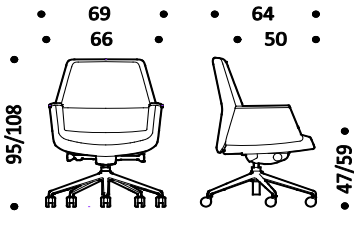
Description	Product	Base	Backrest	Seat	Code	Euro
<p>Collection of chairs made of flexible polyurethane foam upholstered in fabric or leather.</p> <p>Height adjustment with pneumatic gas lift.</p> <p>Synchro tilting mechanism.</p> <p>Mid back, high back or with headrest.</p> <p>Four star base on glides or five star base on castors made of die-cast aluminum, chromed, polished or painted.</p> <p>Upholstered armrests pad in fabric or leather matching chair upholstery, with aluminum ring matching the base finish.</p>	<p>MSA.408 Swivel chair with arms 4 star base on glides</p>  <p>Kg. 25-26 cbm 0,49</p>	Painted	fabric C	fabric C	MSA408VCC	1.962
			fabric F	fabric F	MSA408VFF	2.211
			leather E	leather E	MSA408VEE	2.355
			leather H	leather H	MSA408VHH	2.562
		Polished	fabric C	fabric C	MSA408LCC	1.995
			fabric F	fabric F	MSA408LFF	2.246
			leather E	leather E	MSA408LEE	2.389
			leather H	leather H	MSA408LHH	2.596
		Chromed	fabric C	fabric C	MSA408CRCC	2.163
			fabric F	fabric F	MSA408CRFF	2.412
			leather E	leather E	MSA408CREE	2.555
			leather H	leather H	MSA408CRHH	2.762
<p>MSA.408GR Swivel chair with arms 5 star base on castors</p>  <p>Kg. 25-26 cbm 0,49</p>	<p>MSA.408GR Swivel chair with arms 5 star base on castors</p>	Painted	fabric C	fabric C	MSA408GRVCC	1.962
			fabric F	fabric F	MSA408GRVFF	2.211
			leather E	leather E	MSA408GRVEE	2.355
			leather H	leather H	MSA408GRVHH	2.562
		Polished	fabric C	fabric C	MSA408GRLCC	1.995
			fabric F	fabric F	MSA408GRLFF	2.246
			leather E	leather E	MSA408GRLEE	2.389
			leather H	leather H	MSA408GRLHH	2.596
		Chromed	fabric C	fabric C	MSA408GRCRCC	2.163
			fabric F	fabric F	MSA408GRCRFF	2.412
			leather E	leather E	MSA408GRCREE	2.555
			leather H	leather H	MSA408GRCRHH	2.762
<p>MSA.409 Swivel chair with arms height adjustable 5 star base on castors</p>  <p>Kg. 25-26 cbm 0,49</p>	<p>MSA.409 Swivel chair with arms height adjustable 5 star base on castors</p>	Painted	fabric C	fabric C	MSA409VCC	1.977
			fabric F	fabric F	MSA409VFF	2.226
			leather E	leather E	MSA409VEE	2.369
			leather H	leather H	MSA409VHH	2.576
		Polished	fabric C	fabric C	MSA409LCC	2.011
			fabric F	fabric F	MSA409LFF	2.262
			leather E	leather E	MSA409LEE	2.405
			leather H	leather H	MSA409LHH	2.610
		Chromed	fabric C	fabric C	MSA409CRCC	2.178
			fabric F	fabric F	MSA409CRFF	2.427
			leather E	leather E	MSA409CREE	2.570
			leather H	leather H	MSA409CRHH	2.775
<p>MSA.417 Swivel chair with arms height adjustable synchro tiling mechanism 5 star base on castors</p>  <p>Kg. 25-26 cbm 0,49</p>	<p>MSA.417 Swivel chair with arms height adjustable synchro tiling mechanism 5 star base on castors</p>	Painted	fabric C	fabric C	MSA417VCC	1.977
			fabric F	fabric F	MSA417VFF	2.226
			leather E	leather E	MSA417VEE	2.369
			leather H	leather H	MSA417VHH	2.576
		Polished	fabric C	fabric C	MSA417LCC	2.011
			fabric F	fabric F	MSA417LFF	2.262
			leather E	leather E	MSA417LEE	2.405
			leather H	leather H	MSA417LHH	2.610
		Chromed	fabric C	fabric C	MSA417CRCC	2.178
			fabric F	fabric F	MSA417CRFF	2.427
			leather E	leather E	MSA417CREE	2.570
			leather H	leather H	MSA417CRHH	2.775

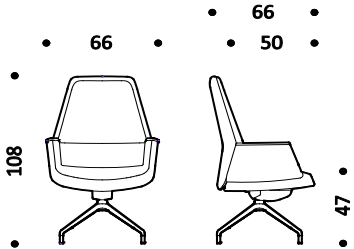
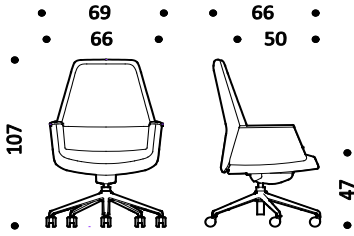
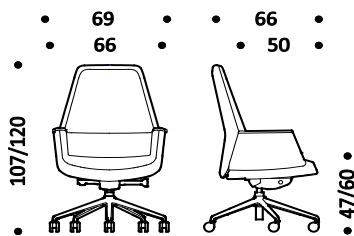
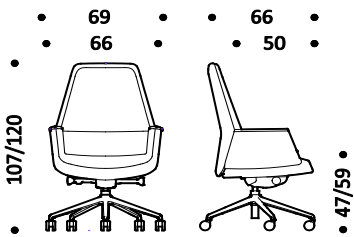
Description	Product	Base	Backrest	Seat	Code	Euro
<p>Collection of chairs made of flexible polyurethane foam upholstered in fabric or leather.</p> <p>Height adjustment with pneumatic gas lift.</p> <p>Synchro tilting mechanism.</p> <p>Mid back, high back or with headrest.</p> <p>Four star base on glides or five star base on castors made of die-cast aluminum, chromed, polished or painted.</p> <p>Upholstered armrests pad in fabric or leather matching chair upholstery, with aluminum ring matching the base finish.</p>	<p>MSA.608 Swivel chair with arms 4 star base on glides</p>  <p>Kg. 26-27 cbm 0,59</p>	Painted	fabric C	fabric C	MSA608VCC	2.090
			fabric F	fabric F	MSA608VFF	2.371
			leather E	leather E	MSA608VEE	2.475
			leather H	leather H	MSA608VHH	2.686
		Polished	fabric C	fabric C	MSA608LCC	2.127
			fabric F	fabric F	MSA608LFF	2.409
			leather E	leather E	MSA608LEE	2.511
			leather H	leather H	MSA608LHH	2.721
		Chromed	fabric C	fabric C	MSA608CRCC	2.297
			fabric F	fabric F	MSA608CRFF	2.579
			leather E	leather E	MSA608CREE	2.682
			leather H	leather H	MSA608CRHH	2.890
	<p>MSA.608GR Swivel chair with arms 5 star base on castors</p>  <p>Kg. 26-27 cbm 0,59</p>	Painted	fabric C	fabric C	MSA608GRVCC	2.090
			fabric F	fabric F	MSA608GRVFF	2.371
			leather E	leather E	MSA608GRVEE	2.475
			leather H	leather H	MSA608GRVHH	2.686
		Polished	fabric C	fabric C	MSA608GRLCC	2.127
			fabric F	fabric F	MSA608GRLFF	2.409
			leather E	leather E	MSA608GRLEE	2.511
			leather H	leather H	MSA608GRLHH	2.721
		Chromed	fabric C	fabric C	MSA608GRCRCC	2.297
			fabric F	fabric F	MSA608GRCRFF	2.579
			leather E	leather E	MSA608GRCREE	2.682
			leather H	leather H	MSA608GRCRHH	2.890
	<p>MSA.609 Swivel chair with arms height adjustable 5 star base on castors</p>  <p>Kg. 26-27 cbm 0,59</p>	Painted	fabric C	fabric C	MSA609VCC	2.105
			fabric F	fabric F	MSA609VFF	2.386
			leather E	leather E	MSA609VEE	2.488
			leather H	leather H	MSA609VHH	2.699
		Polished	fabric C	fabric C	MSA609LCC	2.141
			fabric F	fabric F	MSA609LFF	2.424
			leather E	leather E	MSA609LEE	2.524
			leather H	leather H	MSA609LHH	2.735
		Chromed	fabric C	fabric C	MSA609CRCC	2.310
			fabric F	fabric F	MSA609CRFF	2.593
			leather E	leather E	MSA609CREE	2.696
			leather H	leather H	MSA609CRHH	2.906
	<p>MSA.617 Swivel chair with arms height adjustable synchro tilting mechanism 5 star base on castors</p>  <p>Kg. 26-27 cbm 0,59</p>	Painted	fabric C	fabric C	MSA617VCC	2.105
			fabric F	fabric F	MSA617VFF	2.386
			leather E	leather E	MSA617VEE	2.488
			leather H	leather H	MSA617VHH	2.699
		Polished	fabric C	fabric C	MSA617LCC	2.141
			fabric F	fabric F	MSA617LFF	2.424
			leather E	leather E	MSA617LEE	2.524
			leather H	leather H	MSA617LHH	2.735
		Chromed	fabric C	fabric C	MSA617CRCC	2.310
			fabric F	fabric F	MSA617CRFF	2.593
			leather E	leather E	MSA617CREE	2.696
			leather H	leather H	MSA617CRHH	2.906

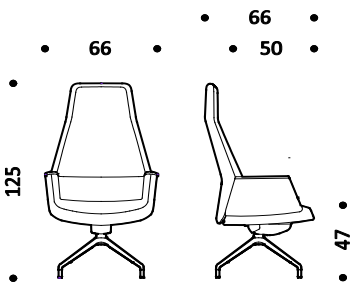
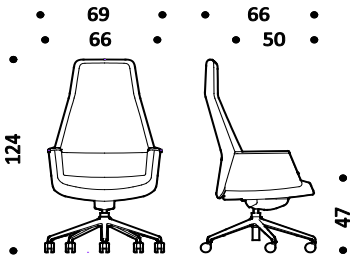
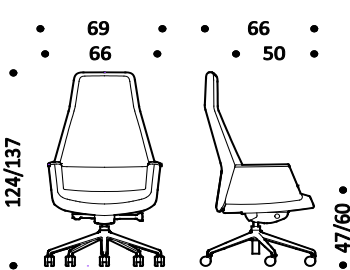
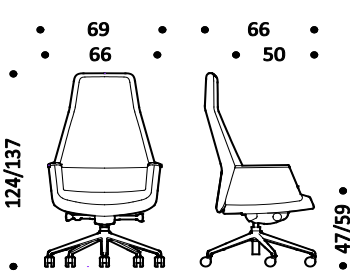
Description	Product	Base	Backrest	Seat	Code	Euro
<p>Collection of chairs made of flexible polyurethane foam upholstered in fabric or leather.</p> <p>Height adjustment with pneumatic gas lift.</p> <p>Synchro tilting mechanism.</p> <p>Mid back, high back or with headrest.</p> <p>Four star base on glides or five star base on castors made of die-cast aluminum, chromed, polished or painted.</p> <p>Upholstered armrests pad in fabric or leather matching chair upholstery, with aluminum ring matching the base finish.</p>	<p>MSA.808 Swivel chair with arms 4 star base on glides</p> 	Painted	fabric C	fabric C	MSA808VCC	2.377
			fabric F	fabric F	MSA808VFF	2.691
			leather E	leather E	MSA808VEE	2.751
			leather H	leather H	MSA808VHH	2.967
		Polished	fabric C	fabric C	MSA808LCC	2.412
			fabric F	fabric F	MSA808LFF	2.727
			leather E	leather E	MSA808LEE	2.788
			leather H	leather H	MSA808LHH	3.003
		Chromed	fabric C	fabric C	MSA808CRCC	2.587
			fabric F	fabric F	MSA808CRFF	2.904
			leather E	leather E	MSA808CREE	2.961
			leather H	leather H	MSA808CRHH	3.178
Kg. 27-28 cbm 0,59						
<p>MSA.808GR Swivel chair with arms 5 star base on castors</p> 	Painted	fabric C	fabric C	MSA808GRVCC	2.377	
		fabric F	fabric F	MSA808GRVFF	2.691	
		leather E	leather E	MSA808GRVEE	2.751	
		leather H	leather H	MSA808GRVHH	2.967	
	Polished	fabric C	fabric C	MSA808GRLCC	2.412	
		fabric F	fabric F	MSA808GRLFF	2.727	
		leather E	leather E	MSA808GRLEE	2.788	
		leather H	leather H	MSA808GRLHH	3.003	
	Chromed	fabric C	fabric C	MSA808GRCRCC	2.587	
		fabric F	fabric F	MSA808GRCRFF	2.904	
		leather E	leather E	MSA808GRCREE	2.961	
		leather H	leather H	MSA808GRCRHH	3.178	
Kg. 27-28 cbm 0,59						
<p>MSA.809 Swivel chair with arms height adjustable 5 star base on castors</p> 	Painted	fabric C	fabric C	MSA809VCC	2.389	
		fabric F	fabric F	MSA809VFF	2.704	
		leather E	leather E	MSA809VEE	2.765	
		leather H	leather H	MSA809VHH	2.979	
	Polished	fabric C	fabric C	MSA809LCC	2.427	
		fabric F	fabric F	MSA809LFF	2.742	
		leather E	leather E	MSA809LEE	2.801	
		leather H	leather H	MSA809LHH	3.017	
	Chromed	fabric C	fabric C	MSA809CRCC	2.602	
		fabric F	fabric F	MSA809CRFF	2.916	
		leather E	leather E	MSA809CREE	2.976	
		leather H	leather H	MSA809CRHH	3.192	
Kg. 27-28 cbm 0,59						
<p>MSA.817 Swivel chair with arms height adjustable synchro tilting mechanism 5 star base on castors</p> 	Painted	fabric C	fabric C	MSA817VCC	2.389	
		fabric F	fabric F	MSA817VFF	2.704	
		leather E	leather E	MSA817VEE	2.765	
		leather H	leather H	MSA817VHH	2.979	
	Polished	fabric C	fabric C	MSA817LCC	2.427	
		fabric F	fabric F	MSA817LFF	2.742	
		leather E	leather E	MSA817LEE	2.801	
		leather H	leather H	MSA817LHH	3.017	
	Chromed	fabric C	fabric C	MSA817CRCC	2.602	
		fabric F	fabric F	MSA817CRFF	2.916	
		leather E	leather E	MSA817CREE	2.976	
		leather H	leather H	MSA817CRHH	3.192	
Kg. 27-28 cbm 0,59						

Description	Product	Structure	Backrest	Seat	Code	Euro		
Collection of chairs with painted or chromed steel structure.	FNN.500 Low back chair on skid base without arms	painted	nylon P	nylon P	FNN500VPP	300		
			nylon P	fabric B	FNN500VPB	406		
			nylon P	fabric C	FNN500VPC	428		
			nylon P	fabric F	FNN500VPF	446		
			fabric B	fabric B	FNN500VBB	459		
			fabric C	fabric C	FNN500VCC	520		
			fabric F	fabric F	FNN500VFF	557		
			leather E	leather E	FNN500VEE	605		
			Seat and backrest in nylon, fabric, leather, upholstered in fabric and arms in combination.	chromed	nylon P	nylon P	FNN500CRPP	300
					nylon P	fabric B	FNN500CRPB	406
nylon P	fabric C	FNN500CRPC			428			
nylon P	fabric F	FNN500CRPF			446			
fabric B	fabric B	FNN500CRBB			459			
fabric C	fabric C	FNN500CRCC			520			
fabric F	fabric F	FNN500CRFF			557			
leather E	leather E	FNN500CREE			605			

Backrest upholstery

- P Nylon
- B Atlantic
- B Mini
- B Tonal
- C Cura
- C Mini Melange
- C Sealife
- C Sotega
- C Step
- C Step Melange
- F Breeze Fusion
- F Grain
- E Leather

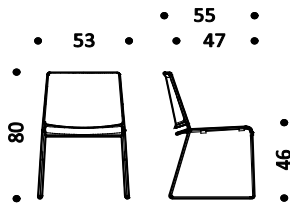

Kg. 6-10 | cbm 0,45

Seat upholstery

- P Nylon
- B Atlantic
- B Mini
- B Tonal
- C Cura
- C Mini Melange
- C Sealife
- C Sotega
- C Step
- C Step Melange
- F Breeze Fusion
- F Grain
- E Leather

Structure

- Steel
- 55 Chromed
- Painted steel
- 115 Black
- 100 White
- 070 Soft grey
- R11 Brown copper
- R12 Dark blue
- R15 Grey green
- R22 Silk grey

Arms in combination

Standard

- P Nylon

NOTE

(1) For upholstered arms in fabric or leather surplus obligatory
 (2) Upholstered arms in fabric or leather included in the price.

	FNN.550 Low back chair on skid base with arms	painted	nylon P	nylon P	FNN550VPP	403		
			nylon P	fabric B	FNN550VPB	474		
			nylon P	fabric C	FNN550VPC	493		
			nylon P	fabric F	FNN550VPF	540		
			fabric B (1)	fabric B	FNN550VBB	538		
			fabric C (1)	fabric C	FNN550VCC	582		
			fabric F (1)	fabric F	FNN550VFF	629		
			leather E (1)	leather E	FNN550VEE	719		
				chromed	nylon P	nylon P	FNN550CRPP	403
					nylon P	fabric B	FNN550CRPB	474
nylon P	fabric C	FNN550CRPC			493			
nylon P	fabric F	FNN550CRPF			540			
fabric B (2)	fabric B	FNN550CRBB			624			
fabric C (2)	fabric C	FNN550CRCC			678			
fabric F (2)	fabric F	FNN550CRFF			731			
leather E (2)	leather E	FNN550CREE			829			

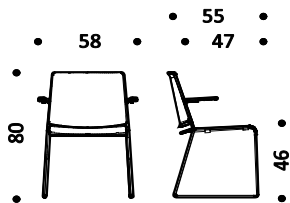

Kg. 7-11 | cbm 0,45

(1) Painted structure, upholstered seat and backrest

Coloured plastic armrests in combination with painted structure colours: black (115), grey (095), white (100).
 For upholstered armrests in fabric or leather surplus obligatory:

Surplus for fabric and leather covered armrests:	cat. B	85
	cat. C	95
	cat. F	102
	cat. E	109

(2) Chromed structure, upholstered seat and backrest

Armrests in combination with backrest upholstery included in the price.

Description	Product	Structure	Backrest	Seat	Code	Euro
Collection of chairs with painted or chromed steel structure.	FNN.505 Low back chair on skid base with linking unit without arms	painted	nylon P	nylon P	FNN505VPP	323
			nylon P	fabric B	FNN505VPB	430
			nylon P	fabric C	FNN505VPC	451
			nylon P	fabric F	FNN505VPF	472
			fabric B	fabric B	FNN505VBB	483
			fabric C	fabric C	FNN505VCC	541
			fabric F	fabric F	FNN505VFF	581
			leather E	leather E	FNN505VEE	630
		chromed	nylon P	nylon P	FNN505CRPP	323
			nylon P	fabric B	FNN505CRPB	430
			nylon P	fabric C	FNN505CRPC	451
			nylon P	fabric F	FNN505CRPF	472
			fabric B	fabric B	FNN505CRBB	483
			fabric C	fabric C	FNN505CRCC	541
fabric F	fabric F	FNN505CRFF	581			
leather E	leather E	FNN505CREE	630			

Backrest upholstery

- P Nylon
- B Atlantic
- B Mini
- B Tonal
- C Cura
- C Mini Melange
- C Sealife
- C Sotega
- C Step
- C Step Melange
- F Breeze Fusion
- F Grain
- E Leather

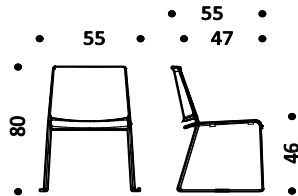

Kg. 6-10 | cbm 0,45

Seat upholstery

- P Nylon
- B Atlantic
- B Mini
- B Tonal
- C Cura
- C Mini Melange
- C Sealife
- C Sotega
- C Step
- C Step Melange
- F Breeze Fusion
- F Grain
- E Leather

Structure

- Steel
- 55 Chromed
- Painted steel
- 115 Black
- 100 White
- 070 Soft grey
- R11 Brown copper
- R12 Dark blue
- R15 Grey green
- R22 Silk grey

Arms in combination

Standard

- P Nylon

NOTE

- (1) For upholstered arms in fabric or leather surplus obligatory
 (2) Upholstered arms in fabric or leather included in the price.

FNN.555 Low back chair on skid base with linking unit with arms	painted	nylon P	nylon P	FNN555VPP	426
		nylon P	fabric B	FNN555VPB	497
		nylon P	fabric C	FNN555VPC	517
		nylon P	fabric F	FNN555VPF	562
		fabric B (1)	fabric B	FNN555VBB	560
	fabric C (1)	fabric C	FNN555VCC	604	
	fabric F (1)	fabric F	FNN555VFF	654	
	leather E (1)	leather E	FNN555VEE	741	
	chromed	nylon P	nylon P	FNN555CRPP	426
		nylon P	fabric B	FNN555CRPB	497
nylon P		fabric C	FNN555CRPC	517	
nylon P		fabric F	FNN555CRPF	562	
fabric B (2)		fabric B	FNN555CRBB	645	
fabric C (2)	fabric C	FNN555CRCC	699		
fabric F (2)	fabric F	FNN555CRFF	752		
leather E (2)	leather E	FNN555CREE	852		

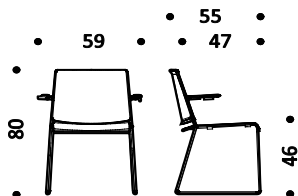

Kg. 7-11 | cbm 0,45

(1) Painted structure, upholstered seat and backrest

Coloured plastic armrests in combination with painted structure colours: black (115), grey (095), white (100).

For upholstered armrests in fabric or leather surplus obligatory:

Surplus for fabric and leather covered armrests:	cat. B	85
	cat. C	95
	cat. F	102
	cat. E	109

(2) Chromed structure, upholstered seat and backrest

Armrests in combination with backrest upholstery included in the price.

Description	Product	Structure	Backrest	Seat	Code	Euro
-------------	---------	-----------	----------	------	------	------

Collection of chairs with painted or chromed steel structure.

Seat and backrest in nylon, fabric, leather, upholstered in fabric and arms in combination.

Skid base, stackable, with glides.

FNN.600
Low back stool on skid base without arms

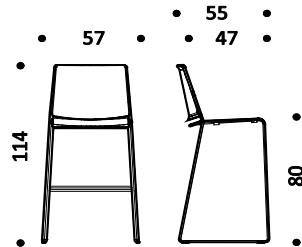

Kg. 8-12 | cbm 0,49

Backrest upholstery

- P Nylon
- B Atlantic
- B Mini
- B Tonal
- C Cura
- C Mini Melange
- C Sealife
- C Sotega
- C Step
- C Step Melange
- F Breeze Fusion
- F Grain
- E Leather

Seat upholstery

- P Nylon
- B Atlantic
- B Mini
- B Tonal
- C Cura
- C Mini Melange
- C Sealife
- C Sotega
- C Step
- C Step Melange
- F Breeze Fusion
- F Grain
- E Leather

Structure

- Steel
- 55 Chromed
- Painted steel
- 115 Black
- 100 White
- 070 Soft grey
- R11 Brown copper
- R12 Dark blue
- R15 Grey green
- R22 Silk grey

Arms in combination

Standard

- P Nylon

NOTE

(*) For upholstered arms in fabric or leather surplus obligatory
 (**) Upholstered arms in fabric or leather included in the price.

painted	nylon P	nylon P	FNN600VPP	430
	nylon P	fabric B	FNN600VPB	499
	nylon P	fabric C	FNN600VPC	520
	nylon P	fabric F	FNN600VPF	563
	fabric B	fabric B	FNN600VBB	571
	fabric C	fabric C	FNN600VCC	604
	fabric F	fabric F	FNN600VFF	699
	leather E	leather E	FNN600VEE	813

chromed	nylon P	nylon P	FNN600CRPP	453
	nylon P	fabric B	FNN600CRPB	524
	nylon P	fabric C	FNN600CRPC	541
	nylon P	fabric F	FNN600CRPF	590
	fabric B	fabric B	FNN600CRBB	594
	fabric C	fabric C	FNN600CRCC	629
	fabric F	fabric F	FNN600CRFF	724
	leather E	leather E	FNN600CREE	838

FNN.650
Low back stool on skid base with arms

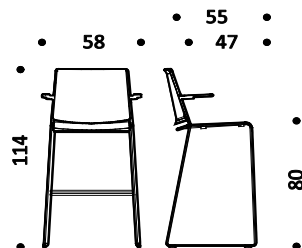

Kg. 9-13 | cbm 0,49

painted	nylon P	nylon P	FNN650VPP	459
	nylon P	fabric B	FNN650VPB	531
	nylon P	fabric C	FNN650VPC	548
	nylon P	fabric F	FNN650VPF	595
	fabric B (1)	fabric B	FNN650VBB	600
	fabric C (1)	fabric C	FNN650VCC	634
	fabric F (1)	fabric F	FNN650VFF	729
	leather E (1)	leather E	FNN650VEE	843

chromed	nylon P	nylon P	FNN650CRPP	483
	nylon P	fabric B	FNN650CRPB	553
	nylon P	fabric C	FNN650CRPC	572
	nylon P	fabric F	FNN650CRPF	619
	fabric B (2)	fabric B	FNN650CRBB	684
	fabric C (2)	fabric C	FNN650CRCC	729
	fabric F (2)	fabric F	FNN650CRFF	832
	leather E (2)	leather E	FNN650CREE	953

(1) Painted structure, upholstered seat and backrest

Coloured plastic armrests in combination with painted structure colours: black (115), grey (095), white (100).
 For upholstered armrests in fabric or leather surplus obligatory:

Surplus for fabric and leather covered armrests:	cat. B	85
	cat. C	95
	cat. F	102
	cat. E	109

(2) Chromed structure, upholstered seat and backrest

Armrests in combination with backrest upholstery included in the price.

Description	Product	Structure	Seat and backrest	Code	Euro
Chair on 4 legs with solid wood structure.	FWW.800 4 legs chair low back h.40	<u>painted</u>	nylon	FWW800VP	849
Seat and backrest in nylon.		<u>veneer</u>	nylon	FWW800MP	849

Seat and backrest

- P Nylon
 - 115 Black
 - 095 Grey
 - 029 Blue
 - 030 Aquamarine
 - 100 White

Structure

- V Painted veneer
 - 115 Black
 - 100 White
 - 095 Grey
- M Veneer
 - 043 American black walnut
 - 075 Natural ash

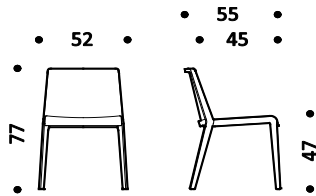

Kg, 5 | cbm 0,34

Description	Product	Basement	Upholstery	Code	Euro
Multipurpose chair with steel rod frame.	PT Chair	chromed	saddle leather	PTCR	821
		painted	saddle leather	PTE	821

Seat and backrest in saddle hide with exposed stitching.

Pivoting backrest.

Upholstery

- Saddle leather
- 21** Grey
- 25** Red
- 50** Bulgarian red
- 54** Black
- 65** White
- 69** Natural

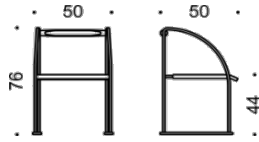

Basement

- Steel
- 55** Chromed
- Painted steel
- 115** Black

Description	Product	Basement	Upholstery	Code	Euro
Lounge chair for waiting areas with steel frame structure.	PLR Lounge chair	chromed	cotton	PLRNC	2.160
			saddle leather	PLR	2.805

Seat and backrest in interwoven cotton or saddle hide.

Upholstery

- Cotton
- 37** Black
- 51** Natural
- Saddle leather
- 53** Sand
- 54** Black

Basement

- Steel
- 55** Chromed

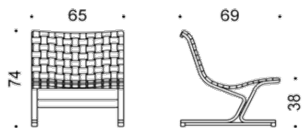

Description	Product	Basement	Upholstery	Code	Euro
Chair for home, public spaces and conference room.	3LC Chair	chromed	saddle leather	3LC	999

3-legs steel tube frame structure.

Suspended saddle hide fastened on the reverse.

Upholstery

- Saddle leather
- 54** Black

Basement

- Intersecting cross
- 115** Black
- Vertical legs
- 55** Chromed

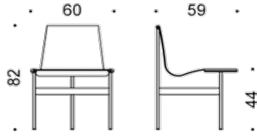

Description	Product	Basement	Upholstery	Code	Euro
Lounge chair and sofa with metal frame. Padded in polyurethane foam and upholstered in leather with stiched square.	LV.101 Lounge chair	chromed	leather E	LV101E	5.104
			customer own leather	LV101PC	4.570

Upholstery

- E Leather

Basement

- Painted steel
- 115 Black

Legs

- Aluminum
- 55 Chromed

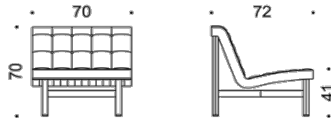

LV.102 Two seats sofa	chromed	leather E	LV102E	6.949
		customer own leather	LV102PC	6.042

Note:
Customer own leather quantity:

- LV.101: 3 mq
- LV.102: 5 mq
- LV.103: 8 mq
- LV.104: 11 mq

ICF reserves the right to cancel an order at any time if customer own materials is inadeguate for any reasons.
Customers own leather must be shipped freight and duties paid to our factory.

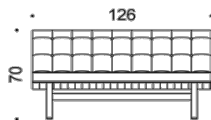

LV.103 Three seats sofa	chromed	leather E	LV103E	9.428
		customer own leather	LV103PC	7.884

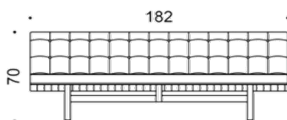

LV.104 Four seats sofa	chromed	leather E	LV104E	11.913
		customer own leather	LV104PC	9.612

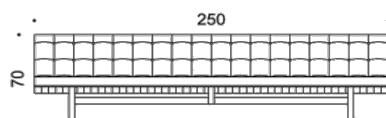

Desks and conference tables

PFlex	146
Vesta	170
PMesco	172
PBox	182
PComm	190
P50	194
P80	198
NoTable	204
UniTable	226
EMG Executive Meeting Group	238
Luar TLR	244

Description	Product	Legs	Tabletop	Code	Euro
Collection of single and modular tables with tops in melamine, Fenix plated and veneer. Under-top structure made of painted aluminum beams. Legs in aluminum oval or squared section, painted finish, or in solid wood.	PFM.2012 Rectangular table 200x120 cm 1 sector top n. 1 flip door w. 30 cm	oval	melamine	PFM1112012VVNB	2.041
			Fenix plated	PFM1112012VVFP	2.412
			veneer solid wood edge	PFM1112012VVEM	3.016
			veneer ENT edge	PFM1112012VVEN	3.210
		rectangular	melamine	PFM1122012VVNB	2.069
			Fenix plated	PFM1122012VVFP	2.440
			veneer solid wood edge	PFM1122012VVEM	3.044
			veneer ENT edge	PFM1122012VVEN	3.238
		oval wide	melamine	PFM1132012VVNB	2.092
			Fenix plated	PFM1132012VVFP	2.464
			veneer solid wood edge	PFM1132012VVEM	3.068
			veneer ENT edge	PFM1132012VVEN	3.261
solid wood	melamine	PFM1142012VVNB	2.894		
	Fenix plated	PFM1142012VVFP	3.265		
	veneer solid wood edge	PFM1142012VVEM	3.870		
	veneer ENT edge	PFM1142012VVEN	4.063		

Tabletop

- Melamine - ABS edge
 - 102** Greige
 - 140** White
 - 188** Light grey
 - 195** Oak
 - 215** Anthracite
- Fenix plated - ABS edge
 - 100** White
 - 115** Black
 - 121** Light grey
 - 122** Dark grey
 - 123** Warm grey
 - 135** Blue Shaba
 - 136** Green Comodoro
 - 137** Red Namib
- Veneer - solid wood
 - 005** Oak
 - 043** American black walnut
- Veneer - ENT edge
 - 005** Oak
 - 043** American black walnut

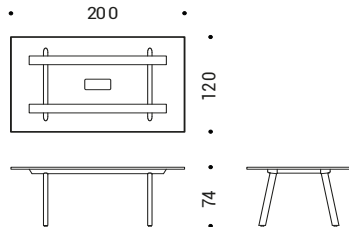

Legs and structure

- Painted aluminum
 - 070** Light grey
 - 100** White
 - 115** Black
 - R11** Brown copper
 - R12** Dark blue
 - R15** Grey green
 - R18** Medium grey
 - R19** Dark grey
 - R22** Silk grey

Solid wood legs

- 005** Oak
- 043** American black walnut

Undertop structure painted in black 115

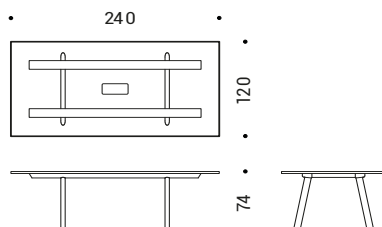

oval	melamine	PFM1112412VVNB	2.120
	Fenix plated	PFM1112412VVFP	2.483
	veneer solid wood edge	PFM1112412VVEM	3.347
	veneer ENT edge	PFM1112412VVEN	3.579
rectangular	melamine	PFM1122412VVNB	2.148
	Fenix plated	PFM1122412VVFP	2.511
	veneer solid wood edge	PFM1122412VVEM	3.375
	veneer ENT edge	PFM1122412VVEN	3.607
oval wide	melamine	PFM1132412VVNB	2.172
	Fenix plated	PFM1132412VVFP	2.534
	veneer solid wood edge	PFM1132412VVEM	3.398
	veneer ENT edge	PFM1132412VVEN	3.631
solid wood	melamine	PFM1142412VVNB	2.974
	Fenix plated	PFM1142412VVFP	3.336
	veneer solid wood edge	PFM1142412VVEM	4.200
	veneer ENT edge	PFM1142412VVEN	4.433

Description	Product	Legs	Tabletop	Code	Euro
Collection of single and modular tables with tops in melamine, Fenix plated and veneer. Under-top structure made of painted aluminum beams. Legs in aluminum oval or squared section, painted finish, or in solid wood.	PFM.2812 Rectangular table 280x120 cm 1 sector top n. 1 flip door w. 30 cm	oval	melamine	PFM1112812VVNB	2.180
			Fenix plated	PFM1112812VVFP	2.560
			veneer solid wood edge	PFM1112812VVEM	3.678
			veneer ENT edge	PFM1112812VVEN	3.949
		rectangular	melamine	PFM1122812VVNB	2.208
			Fenix plated	PFM1122812VVFP	2.588
			veneer solid wood edge	PFM1122812VVEM	3.706
			veneer ENT edge	PFM1122812VVEN	3.977
		oval wide	melamine	PFM1132812VVNB	2.232
			Fenix plated	PFM1132812VVFP	2.612
			veneer solid wood edge	PFM1132812VVEM	3.729
			veneer ENT edge	PFM1132812VVEN	4.000
solid wood	melamine	PFM1142812VVNB	3.034		
	Fenix plated	PFM1142812VVFP	3.414		
	veneer solid wood edge	PFM1142812VVEM	4.531		
	veneer ENT edge	PFM1142812VVEN	4.802		

Tabletop

- Melamine - ABS edge
 - 102** Greige
 - 140** White
 - 188** Light grey
 - 195** Oak
 - 215** Anthracite
- Fenix plated - ABS edge
 - 100** White
 - 115** Black
 - 121** Light grey
 - 122** Dark grey
 - 123** Warm grey
 - 135** Blue Shaba
 - 136** Green Comodoro
 - 137** Red Namib
- Veneer - solid wood
 - 005** Oak
 - 043** American black walnut
- Veneer - ENT edge
 - 005** Oak
 - 043** American black walnut

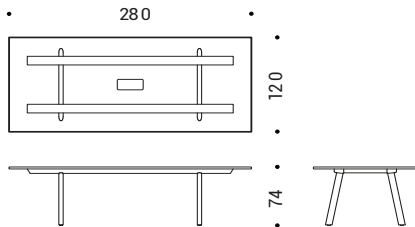

Legs and structure

- Painted aluminum
 - 070** Light grey
 - 100** White
 - 115** Black
 - R11** Brown copper
 - R12** Dark blue
 - R15** Grey green
 - R18** Medium grey
 - R19** Dark grey
 - R22** Silk grey

Solid wood legs

- 005** Oak
- 043** American black walnut

Undertop structure painted in black 115

	PFM.3212 Rectangular table 320x120 cm 2 sectors top n. 2 flip doors w. 30 cm	oval	melamine	PFM1113212VVNB	3.093
			Fenix plated	PFM1113212VVFP	3.606
			veneer solid wood edge	PFM1113212VVEM	5.102
			veneer ENT edge	PFM1113212VVEN	5.681
		rectangular	melamine	PFM1123212VVNB	3.121
			Fenix plated	PFM1123212VVFP	3.634
			veneer solid wood edge	PFM1123212VVEM	5.130
			veneer ENT edge	PFM1123212VVEN	5.709
		oval wide	melamine	PFM1133212VVNB	3.144
			Fenix plated	PFM1133212VVFP	3.657
			veneer solid wood edge	PFM1133212VVEM	5.154
			veneer ENT edge	PFM1133212VVEN	5.732
solid wood	melamine	PFM1143212VVNB	3.946		
	Fenix plated	PFM1143212VVFP	4.459		
	veneer solid wood edge	PFM1143212VVEM	5.955		
	veneer ENT edge	PFM1143212VVEN	6.534		

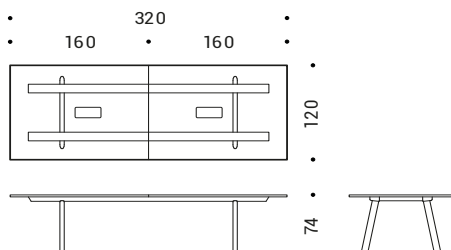

Description	Product	Legs	Tabletop	Code	Euro
Collection of single and modular tables with tops in melamine, Fenix plated and veneer.	PFM.3612 Rectangular table 360x120 cm 2 sectors top n. 2 flip doors w. 30 cm	oval	melamine	PFM1113612VVNB	3.318
			Fenix plated	PFM1113612VVFP	3.946
			veneer solid wood edge	PFM1113612VVEM	5.433
			veneer ENT edge	PFM1113612VVEN	6.050
		rectangular	melamine	PFM1123612VVNB	3.346
			Fenix plated	PFM1123612VVFP	3.974
			veneer solid wood edge	PFM1123612VVEM	5.461
			veneer ENT edge	PFM1123612VVEN	6.078
		oval wide	melamine	PFM1133612VVNB	3.370
			Fenix plated	PFM1133612VVFP	3.998
			veneer solid wood edge	PFM1133612VVEM	5.484
			veneer ENT edge	PFM1133612VVEN	6.102
solid wood	melamine	PFM1143612VVNB	4.172		
	Fenix plated	PFM1143612VVFP	4.800		
	veneer solid wood edge	PFM1143612VVEM	6.286		
	veneer ENT edge	PFM1143612VVEN	6.903		

Tabletop

- Melamine - ABS edge
 - 102** Greige
 - 140** White
 - 188** Light grey
 - 195** Oak
 - 215** Anthracite
- Fenix plated - ABS edge
 - 100** White
 - 115** Black
 - 121** Light grey
 - 122** Dark grey
 - 123** Warm grey
 - 135** Blue Shaba
 - 136** Green Comodoro
 - 137** Red Namib
- Veneer - solid wood
 - 005** Oak
 - 043** American black walnut
- Veneer - ENT edge
 - 005** Oak
 - 043** American black walnut

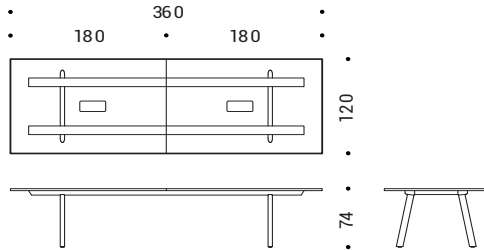

Legs and structure

- Painted aluminum
 - 070** Light grey
 - 100** White
 - 115** Black
 - R11** Brown copper
 - R12** Dark blue
 - R15** Grey green
 - R18** Medium grey
 - R19** Dark grey
 - R22** Silk grey

Solid wood legs

- 005** Oak
- 043** American black walnut

Undertop structure painted in black 115

Rectangular table 400x120 cm 2 sectors top n. 2 flip doors w. 30 cm	oval	melamine	PFM1114012VVNB	3.824
		Fenix plated	PFM1114012VVFP	4.567
		veneer solid wood edge	PFM1114012VVEM	6.043
		veneer ENT edge	PFM1114012VVEN	6.699
	rectangular	melamine	PFM1124012VVNB	3.866
		Fenix plated	PFM1124012VVFP	4.609
		veneer solid wood edge	PFM1124012VVEM	6.085
		veneer ENT edge	PFM1124012VVEN	6.741
	oval wide	melamine	PFM1134012VVNB	3.902
		Fenix plated	PFM1134012VVFP	4.644
		veneer solid wood edge	PFM1134012VVEM	6.121
		veneer ENT edge	PFM1134012VVEN	6.777
solid wood	melamine	PFM1144012VVNB	5.104	
	Fenix plated	PFM1144012VVFP	5.847	
	veneer solid wood edge	PFM1144012VVEM	7.324	
	veneer ENT edge	PFM1144012VVEN	7.979	

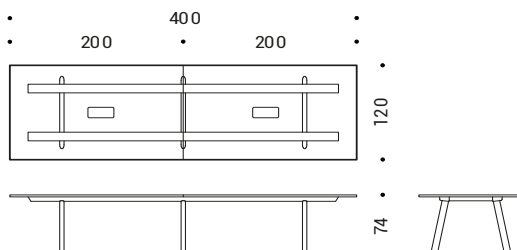

Description	Product	Legs	Tabletop	Code	Euro
Collection of single and modular tables with tops in melamine, Fenix plated and veneer. Under-top structure made of painted aluminum beams. Legs in aluminum oval or squared section, painted finish, or in solid wood.	PFM.4812 Rectangular table 480x120 cm 2 sectors top n. 2 flip doors w. 30 cm	oval	melamine	PFM1114812VVNB	3.963
			Fenix plated	PFM1114812VVFP	4.687
			veneer solid wood edge	PFM1114812VVEM	6.685
			veneer ENT edge	PFM1114812VVEN	7.418
		rectangular	melamine	PFM1124812VVNB	4.005
			Fenix plated	PFM1124812VVFP	4.729
			veneer solid wood edge	PFM1124812VVEM	6.727
			veneer ENT edge	PFM1124812VVEN	7.460
		oval wide	melamine	PFM1134812VVNB	4.040
			Fenix plated	PFM1134812VVFP	4.765
			veneer solid wood edge	PFM1134812VVEM	6.762
			veneer ENT edge	PFM1134812VVEN	7.496
solid wood	melamine	PFM1144812VVNB	5.243		
	Fenix plated	PFM1144812VVFP	5.967		
	veneer solid wood edge	PFM1144812VVEM	7.965		
	veneer ENT edge	PFM1144812VVEN	8.698		

Tabletop

- Melamine - ABS edge
 - 102** Greige
 - 140** White
 - 188** Light grey
 - 195** Oak
 - 215** Anthracite
- Fenix plated - ABS edge
 - 100** White
 - 115** Black
 - 121** Light grey
 - 122** Dark grey
 - 123** Warm grey
 - 135** Blue Shaba
 - 136** Green Comodoro
 - 137** Red Namib
- Veneer - solid wood
 - 005** Oak
 - 043** American black walnut
- Veneer - ENT edge
 - 005** Oak
 - 043** American black walnut

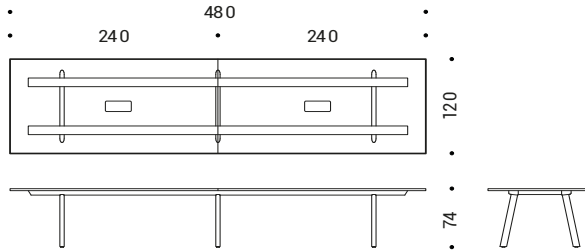

Rectangular table 560x120 cm 2 sectors top n. 2 flip doors w. 30 cm	oval	melamine	PFM1115612VVNB	4.083
		Fenix plated	PFM1115612VVFP	4.843
		veneer solid wood edge	PFM1115612VVEM	7.346
		veneer ENT edge	PFM1115612VVEN	8.157
	rectangular	melamine	PFM1125612VVNB	4.125
		Fenix plated	PFM1125612VVFP	4.885
		veneer solid wood edge	PFM1125612VVEM	7.388
		veneer ENT edge	PFM1125612VVEN	8.199
	oval wide	melamine	PFM1135612VVNB	4.160
		Fenix plated	PFM1135612VVFP	4.921
		veneer solid wood edge	PFM1135612VVEM	7.424
		veneer ENT edge	PFM1135612VVEN	8.234
solid wood	melamine	PFM1145612VVNB	5.363	
	Fenix plated	PFM1145612VVFP	6.123	
	veneer solid wood edge	PFM1145612VVEM	8.626	
	veneer ENT edge	PFM1145612VVEN	9.437	

Legs and structure

- Painted aluminum
 - 070** Light grey
 - 100** White
 - 115** Black
 - R11** Brown copper
 - R12** Dark blue
 - R15** Grey green
 - R18** Medium grey
 - R19** Dark grey
 - R22** Silk grey

Solid wood legs

- 005** Oak
- 043** American black walnut

Undertop structure painted in black 115

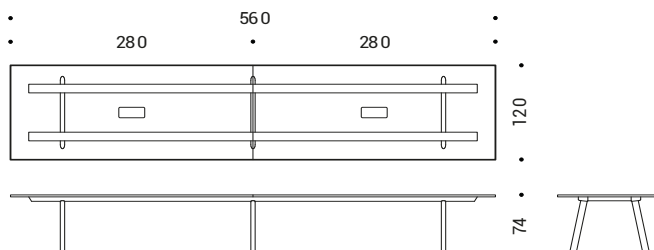

Description	Product	Legs	Tabletop	Code	Euro
Collection of single and modular tables with tops in melamine, Fenix plated and veneer.	PFM.2014 Rectangular table 200x140 cm 1 sector top n. 1 flip door w. 30 cm	oval	melamine	PFM1112014VVNB	2.183
			Fenix plated	PFM1112014VVFP	2.605
			veneer solid wood edge	PFM1112014VVEM	3.293
			veneer ENT edge	PFM1112014VVEN	3.519
		rectangular	melamine	PFM1122014VVNB	2.211
			Fenix plated	PFM1122014VVFP	2.633
			veneer solid wood edge	PFM1122014VVEM	3.321
			veneer ENT edge	PFM1122014VVEN	3.547
		oval wide	melamine	PFM1132014VVNB	2.235
			Fenix plated	PFM1132014VVFP	2.656
			veneer solid wood edge	PFM1132014VVEM	3.345
			veneer ENT edge	PFM1132014VVEN	3.571
solid wood	melamine	PFM1142014VVNB	3.037		
	Fenix plated	PFM1142014VVFP	3.458		
	veneer solid wood edge	PFM1142014VVEM	4.147		
	veneer ENT edge	PFM1142014VVEN	4.372		

Tabletop

- Melamine - ABS edge
 - 102** Greige
 - 140** White
 - 188** Light grey
 - 195** Oak
 - 215** Anthracite
- Fenix plated - ABS edge
 - 100** White
 - 115** Black
 - 121** Light grey
 - 122** Dark grey
 - 123** Warm grey
 - 135** Blue Shaba
 - 136** Green Comodoro
 - 137** Red Namib
- Veneer - solid wood
 - 005** Oak
 - 043** American black walnut
- Veneer - ENT edge
 - 005** Oak
 - 043** American black walnut

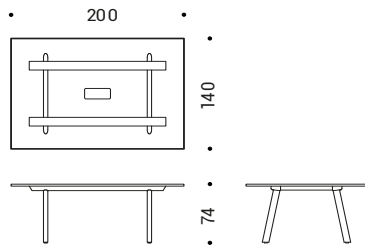

Legs and structure

- Painted aluminum
 - 070** Light grey
 - 100** White
 - 115** Black
 - R11** Brown copper
 - R12** Dark blue
 - R15** Grey green
 - R18** Medium grey
 - R19** Dark grey
 - R22** Silk grey

Solid wood legs

- 005** Oak
- 043** American black walnut

Undertop structure painted in black 115

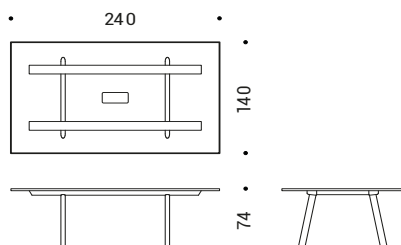

	PFM.2414 Rectangular table 240x140 cm 1 sector top n. 1 flip door w. 30 cm	oval	melamine	PFM1112414VVNB	2.263
			Fenix plated	PFM1112414VVFP	2.675
			veneer solid wood edge	PFM1112414VVEM	3.672
			veneer ENT edge	PFM1112414VVEN	3.944
		rectangular	melamine	PFM1122414VVNB	2.291
			Fenix plated	PFM1122414VVFP	2.703
			veneer solid wood edge	PFM1122414VVEM	3.700
			veneer ENT edge	PFM1122414VVEN	3.972
		oval wide	melamine	PFM1132414VVNB	2.314
			Fenix plated	PFM1132414VVFP	2.727
			veneer solid wood edge	PFM1132414VVEM	3.724
			veneer ENT edge	PFM1132414VVEN	3.995
solid wood	melamine	PFM1142414VVNB	3.116		
	Fenix plated	PFM1142414VVFP	3.529		
	veneer solid wood edge	PFM1142414VVEM	4.526		
	veneer ENT edge	PFM1142414VVEN	4.797		

Description	Product	Legs	Tabletop	Code	Euro
Collection of single and modular tables with tops in melamine, Fenix plated and veneer. Under-top structure made of painted aluminum beams. Legs in aluminum oval or squared section, painted finish, or in solid wood.	PFM.2814 Rectangular table 280x140 cm 1 sector top n. 1 flip door w. 30 cm	oval	melamine	PFM1112814VVNB	2.323
			Fenix plated	PFM1112814VVFP	2.800
			veneer solid wood edge	PFM1112814VVEM	4.052
			veneer ENT edge	PFM1112814VVEN	4.368
		rectangular	melamine	PFM1122814VVNB	2.351
			Fenix plated	PFM1122814VVFP	2.828
			veneer solid wood edge	PFM1122814VVEM	4.080
			veneer ENT edge	PFM1122814VVEN	4.396
		oval wide	melamine	PFM1132814VVNB	2.374
			Fenix plated	PFM1132814VVFP	2.851
			veneer solid wood edge	PFM1132814VVEM	4.103
			veneer ENT edge	PFM1132814VVEN	4.419
solid wood	melamine	PFM1142814VVNB	3.176		
	Fenix plated	PFM1142814VVFP	3.653		
	veneer solid wood edge	PFM1142814VVEM	4.905		
	veneer ENT edge	PFM1142814VVEN	5.221		

Tabletop

- Melamine - ABS edge
 - 102** Greige
 - 140** White
 - 188** Light grey
 - 195** Oak
 - 215** Anthracite
- Fenix plated - ABS edge
 - 100** White
 - 115** Black
 - 121** Light grey
 - 122** Dark grey
 - 123** Warm grey
 - 135** Blue Shaba
 - 136** Green Comodoro
 - 137** Red Namib
- Veneer - solid wood
 - 005** Oak
 - 043** American black walnut
- Veneer - ENT edge
 - 005** Oak
 - 043** American black walnut

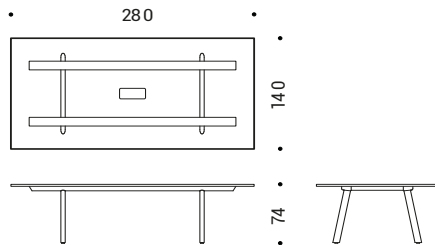

Legs and structure

- Painted aluminum
 - 070** Light grey
 - 100** White
 - 115** Black
 - R11** Brown copper
 - R12** Dark blue
 - R15** Grey green
 - R18** Medium grey
 - R19** Dark grey
 - R22** Silk grey

Solid wood legs

- 005** Oak
- 043** American black walnut

Undertop structure painted in black 115

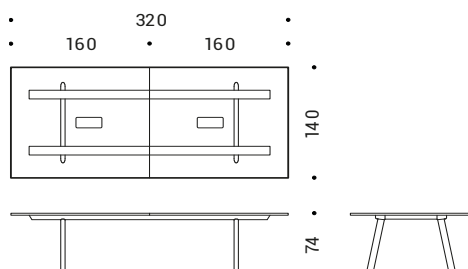

oval	melamine	PFM1113214VVNB	3.193
	Fenix plated	PFM1113214VVFP	4.222
	veneer solid wood edge	PFM1113214VVEM	5.555
	veneer ENT edge	PFM1113214VVEN	5.917
rectangular	melamine	PFM1123214VVNB	3.221
	Fenix plated	PFM1123214VVFP	4.250
	veneer solid wood edge	PFM1123214VVEM	5.583
	veneer ENT edge	PFM1123214VVEN	5.945
oval wide	melamine	PFM1133214VVNB	3.245
	Fenix plated	PFM1133214VVFP	4.274
	veneer solid wood edge	PFM1133214VVEM	5.607
	veneer ENT edge	PFM1133214VVEN	5.968
solid wood	melamine	PFM1143214VVNB	4.047
	Fenix plated	PFM1143214VVFP	5.076
	veneer solid wood edge	PFM1143214VVEM	6.409
	veneer ENT edge	PFM1143214VVEN	6.770

Description	Product	Legs	Tabletop	Code	Euro
Collection of single and modular tables with tops in melamine, Fenix plated and veneer.	PFM.3614 Rectangular table 360x140 cm 2 sectors top n. 2 flip doors w. 30 cm	oval	melamine	PFM1113614VVNB	3.507
			Fenix plated	PFM1113614VVFP	4.623
			veneer solid wood edge	PFM1113614VVEM	5.934
			veneer ENT edge	PFM1113614VVEN	6.341
		rectangular	melamine	PFM1123614VVNB	3.535
			Fenix plated	PFM1123614VVFP	4.651
			veneer solid wood edge	PFM1123614VVEM	5.962
			veneer ENT edge	PFM1123614VVEN	6.369
		oval wide	melamine	PFM1133614VVNB	3.558
			Fenix plated	PFM1133614VVFP	4.674
			veneer solid wood edge	PFM1133614VVEM	5.986
			veneer ENT edge	PFM1133614VVEN	6.392
solid wood	melamine	PFM1143614VVNB	4.360		
	Fenix plated	PFM1143614VVFP	5.476		
	veneer solid wood edge	PFM1143614VVEM	6.788		
	veneer ENT edge	PFM1143614VVEN	7.194		

Tabletop

- Melamine - ABS edge
 - 102** Greige
 - 140** White
 - 188** Light grey
 - 195** Oak
 - 215** Anthracite
- Fenix plated - ABS edge
 - 100** White
 - 115** Black
 - 121** Light grey
 - 122** Dark grey
 - 123** Warm grey
 - 135** Blue Shaba
 - 136** Green Comodoro
 - 137** Red Namib
- Veneer - solid wood
 - 005** Oak
 - 043** American black walnut
- Veneer - ENT edge
 - 005** Oak
 - 043** American black walnut

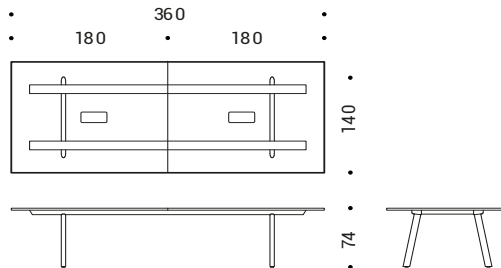

Legs and structure

- Painted aluminum
 - 070** Light grey
 - 100** White
 - 115** Black
 - R11** Brown copper
 - R12** Dark blue
 - R15** Grey green
 - R18** Medium grey
 - R19** Dark grey
 - R22** Silk grey

Solid wood legs

- 005** Oak
- 043** American black walnut

Undertop structure painted in black 115

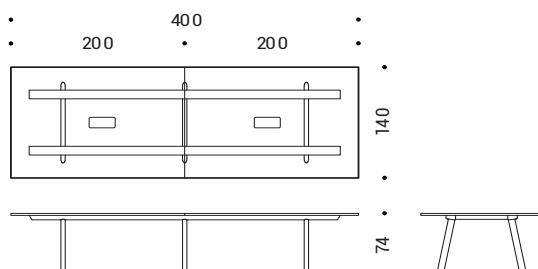

	PFM.4014 Rectangular table 400x140 cm 2 sectors top n. 2 flip doors w. 30 cm	oval	melamine	PFM1114014VVNB	4.105
			Fenix plated	PFM1114014VVFP	5.008
			veneer solid wood edge	PFM1114014VVEM	6.593
			veneer ENT edge	PFM1114014VVEN	7.045
		rectangular	melamine	PFM1124014VVNB	4.147
			Fenix plated	PFM1124014VVFP	5.050
			veneer solid wood edge	PFM1124014VVEM	6.635
			veneer ENT edge	PFM1124014VVEN	7.087
		oval wide	melamine	PFM1134014VVNB	4.182
			Fenix plated	PFM1134014VVFP	5.085
			veneer solid wood edge	PFM1134014VVEM	6.671
			veneer ENT edge	PFM1134014VVEN	7.122
solid wood	melamine	PFM1144014VVNB	5.385		
	Fenix plated	PFM1144014VVFP	6.288		
	veneer solid wood edge	PFM1144014VVEM	7.873		
	veneer ENT edge	PFM1144014VVEN	8.325		

Description	Product	Legs	Tabletop	Code	Euro
Collection of single and modular tables with tops in melamine, Fenix plated and veneer.	PFM.4814 Rectangular table 480x140 cm 2 sectors top n. 2 flip doors w. 30 cm	oval	melamine	PFM1114814VVNB	4.243
			Fenix plated	PFM1114814VVFP	5.068
			veneer solid wood edge	PFM1114814VVEM	7.331
			veneer ENT edge	PFM1114814VVEN	7.874
		rectangular	melamine	PFM1124814VVNB	4.285
			Fenix plated	PFM1124814VVFP	5.110
			veneer solid wood edge	PFM1124814VVEM	7.373
			veneer ENT edge	PFM1124814VVEN	7.916
		oval wide	melamine	PFM1134814VVNB	4.321
			Fenix plated	PFM1134814VVFP	5.146
			veneer solid wood edge	PFM1134814VVEM	7.409
			veneer ENT edge	PFM1134814VVEN	7.951
solid wood	melamine	PFM1144814VVNB	5.523		
	Fenix plated	PFM1144814VVFP	6.348		
	veneer solid wood edge	PFM1144814VVEM	8.611		
	veneer ENT edge	PFM1144814VVEN	9.154		

Tabletop

- Melamine - ABS edge
 - 102** Greige
 - 140** White
 - 188** Light grey
 - 195** Oak
 - 215** Anthracite
- Fenix plated - ABS edge
 - 100** White
 - 115** Black
 - 121** Light grey
 - 122** Dark grey
 - 123** Warm grey
 - 135** Blue Shaba
 - 136** Green Comodoro
 - 137** Red Namib
- Veneer - solid wood
 - 005** Oak
 - 043** American black walnut
- Veneer - ENT edge
 - 005** Oak
 - 043** American black walnut

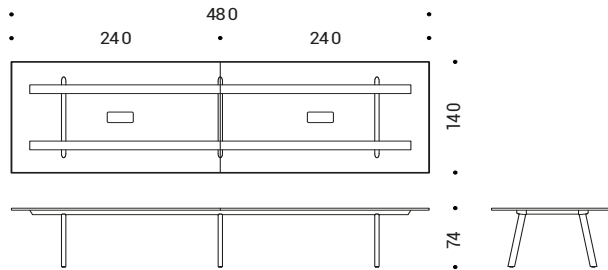

Legs and structure

- Painted aluminum
 - 070** Light grey
 - 100** White
 - 115** Black
 - R11** Brown copper
 - R12** Dark blue
 - R15** Grey green
 - R18** Medium grey
 - R19** Dark grey
 - R22** Silk grey

Solid wood legs

- 005** Oak
- 043** American black walnut

Undertop structure painted in black 115

	PFM.5614 Rectangular table 560x140 cm 2 sectors top n. 2 flip doors w. 30 cm	oval	melamine	PFM1115614VVNB	4.363
			Fenix plated	PFM1115614VVFP	5.317
			veneer solid wood edge	PFM1115614VVEM	8.090
			veneer ENT edge	PFM1115614VVEN	8.722
		rectangular	melamine	PFM1125614VVNB	4.405
			Fenix plated	PFM1125614VVFP	5.359
			veneer solid wood edge	PFM1125614VVEM	8.132
			veneer ENT edge	PFM1125614VVEN	8.764
		oval wide	melamine	PFM1135614VVNB	4.441
			Fenix plated	PFM1135614VVFP	5.395
			veneer solid wood edge	PFM1135614VVEM	8.167
			veneer ENT edge	PFM1135614VVEN	8.799
solid wood	melamine	PFM1145614VVNB	5.643		
	Fenix plated	PFM1145614VVFP	6.597		
	veneer solid wood edge	PFM1145614VVEM	9.370		
	veneer ENT edge	PFM1145614VVEN	10.002		

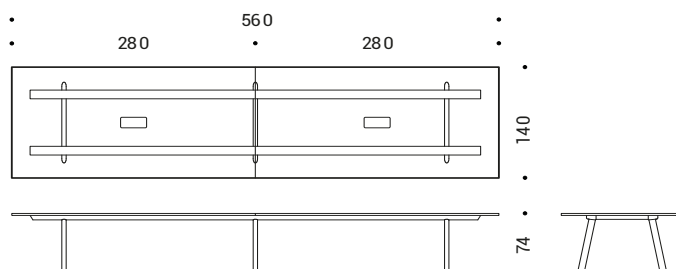

Description	Product	Legs	Tabletop	Code	Euro
Collection of single and modular tables with tops in melamine, Fenix plated and veneer. Under-top structure made of painted aluminum beams. Legs in aluminum oval or squared section, painted finish, or in solid wood.	PFT.2412 Rectangular table 240x120 cm 2 tops	oval	melamine	PFT1012412VVNB	2.143
			Fenix plated	PFT1012412VVFP	2.497
			veneer solid wood edge	PFT1012412VVEM	3.993
		rectangular	melamine	PFT1022412VVNB	2.171
			Fenix plated	PFT1022412VVFP	2.525
			veneer solid wood edge	PFT1022412VVEM	4.021
	oval wide	melamine	PFT1032412VVNB	2.194	
		Fenix plated	PFT1032412VVFP	2.548	
		veneer solid wood edge	PFT1032412VVEM	4.045	
	solid wood	melamine	PFT1042412VVNB	2.996	
		Fenix plated	PFT1042412VVFP	3.350	
		veneer solid wood edge	PFT1042412VVEM	4.846	

Tabletop

- Melamine - ABS edge
 - 102** Greige
 - 140** White
 - 188** Light grey
 - 195** Oak
 - 215** Anthracite
- Fenix plated - ABS edge
 - 100** White
 - 115** Black
 - 121** Light grey
 - 122** Dark grey
 - 123** Warm grey
 - 135** Blue Shaba
 - 136** Green Comodoro
 - 137** Red Namib
- Veneer - solid wood
 - 005** Oak
 - 043** American black walnut
- Veneer - ENT edge
 - 005** Oak
 - 043** American black walnut

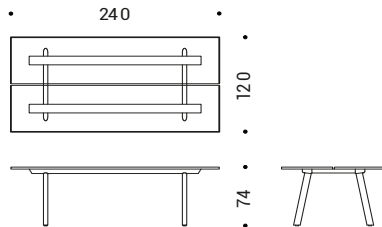

Legs and structure

- Painted aluminum
 - 070** Light grey
 - 100** White
 - 115** Black
 - R11** Brown copper
 - R12** Dark blue
 - R15** Grey green
 - R18** Medium grey
 - R19** Dark grey
 - R22** Silk grey

Solid wood legs

- 005** Oak
- 043** American black walnut

Undertop structure painted in black 115

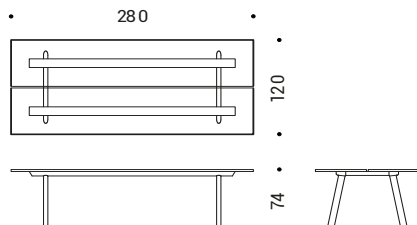

	PFT.2812 Rectangular table 280x120 cm 2 tops	oval	melamine	PFT1012812VVNB	2.339
			Fenix plated	PFT1012812VVFP	2.717
			veneer solid wood edge	PFT1012812VVEM	4.437
		rectangular	melamine	PFT1022812VVNB	2.367
			Fenix plated	PFT1022812VVFP	2.745
			veneer solid wood edge	PFT1022812VVEM	4.465
	oval wide	melamine	PFT1032812VVNB	2.391	
		Fenix plated	PFT1032812VVFP	2.769	
		veneer solid wood edge	PFT1032812VVEM	4.488	
	solid wood	melamine	PFT1042812VVNB	3.193	
		Fenix plated	PFT1042812VVFP	3.571	
		veneer solid wood edge	PFT1042812VVEM	5.290	

Description	Product	Legs	Tabletop	Code	Euro
Collection of single and modular tables with tops in melamine, Fenix plated and veneer. Under-top structure made of painted aluminum beams. Legs in aluminum oval or squared section, painted finish, or in solid wood.	PFT.3212 Rectangular table 320x120 cm 2 tops - 4 sectors	oval	melamine	PFT1013212VVNB	2.863
			Fenix plated	PFT1013212VVFP	3.373
			veneer solid wood edge	PFT1013212VVEM	6.123
		rectangular	melamine	PFT1023212VVNB	2.891
			Fenix plated	PFT1023212VVFP	3.401
			veneer solid wood edge	PFT1023212VVEM	6.151
	oval wide	melamine	PFT1033212VVNB	2.914	
		Fenix plated	PFT1033212VVFP	3.424	
		veneer solid wood edge	PFT1033212VVEM	6.175	
	solid wood	melamine	PFT1043212VVNB	3.716	
		Fenix plated	PFT1043212VVFP	4.226	
		veneer solid wood edge	PFT1043212VVEM	6.976	

Tabletop

- Melamine - ABS edge
 - 102** Greige
 - 140** White
 - 188** Light grey
 - 195** Oak
 - 215** Anthracite
- Fenix plated - ABS edge
 - 100** White
 - 115** Black
 - 121** Light grey
 - 122** Dark grey
 - 123** Warm grey
 - 135** Blue Shaba
 - 136** Green Comodoro
 - 137** Red Namib
- Veneer - solid wood
 - 005** Oak
 - 043** American black walnut
- Veneer - ENT edge
 - 005** Oak
 - 043** American black walnut

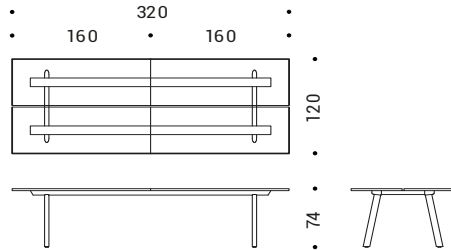

PFT.3612
Rectangular table **360x120 cm**
2 tops - 4 sectors

oval	melamine	PFT1013612VVNB	3.300
	Fenix plated	PFT1013612VVFP	3.909
	veneer solid wood edge	PFT1013612VVEM	6.613
rectangular	melamine	PFT1023612VVNB	3.328
	Fenix plated	PFT1023612VVFP	3.937
	veneer solid wood edge	PFT1023612VVEM	6.641
oval wide	melamine	PFT1033612VVNB	3.352
	Fenix plated	PFT1033612VVFP	3.961
	veneer solid wood edge	PFT1033612VVEM	6.665
solid wood	melamine	PFT1043612VVNB	4.154
	Fenix plated	PFT1043612VVFP	4.763
	veneer solid wood edge	PFT1043612VVEM	7.466

Legs and structure

- Painted aluminum
 - 070** Light grey
 - 100** White
 - 115** Black
 - R11** Brown copper
 - R12** Dark blue
 - R15** Grey green
 - R18** Medium grey
 - R19** Dark grey
 - R22** Silk grey

Solid wood legs

- 005** Oak
- 043** American black walnut

Undertop structure painted in black 115

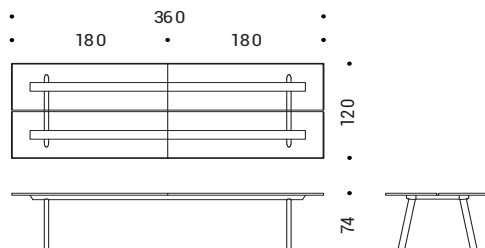

Description	Product	Legs	Tabletop	Code	Euro
Collection of single and modular tables with tops in melamine, Fenix plated and veneer. Under-top structure made of painted aluminum beams. Legs in aluminum oval or squared section, painted finish, or in solid wood.	PFT.4012 Rectangular table 400x120 cm 2 tops - 4 sectors	oval	melamine	PFT1014012VVNB	3.740
			Fenix plated	PFT1014012VVFP	4.424
			veneer solid wood edge	PFT1014012VVEM	7.261
		rectangular	melamine	PFT1024012VVNB	3.782
			Fenix plated	PFT1024012VVFP	4.466
			veneer solid wood edge	PFT1024012VVEM	7.303
	oval wide	melamine	PFT1034012VVNB	3.818	
		Fenix plated	PFT1034012VVFP	4.502	
		veneer solid wood edge	PFT1034012VVEM	7.338	
	solid wood	melamine	PFT1044012VVNB	5.020	
		Fenix plated	PFT1044012VVFP	5.704	
		veneer solid wood edge	PFT1044012VVEM	8.541	

Tabletop

- Melamine - ABS edge
 - 102 Greige
 - 140 White
 - 188 Light grey
 - 195 Oak
 - 215 Anthracite
- Fenix plated - ABS edge
 - 100 White
 - 115 Black
 - 121 Light grey
 - 122 Dark grey
 - 123 Warm grey
 - 135 Blue Shaba
 - 136 Green Comodoro
 - 137 Red Namib
- Veneer - solid wood
 - 005 Oak
 - 043 American black walnut
- Veneer - ENT edge
 - 005 Oak
 - 043 American black walnut

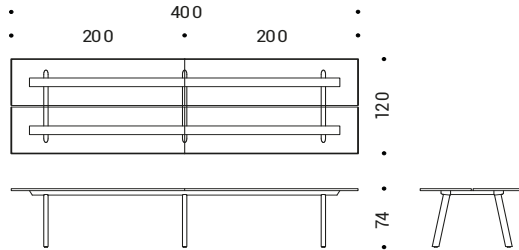

Legs and structure

- Painted aluminum
 - 070 Light grey
 - 100 White
 - 115 Black
 - R11 Brown copper
 - R12 Dark blue
 - R15 Grey green
 - R18 Medium grey
 - R19 Dark grey
 - R22 Silk grey

Solid wood legs

- 005 Oak
- 043 American black walnut

Undertop structure painted in black 115

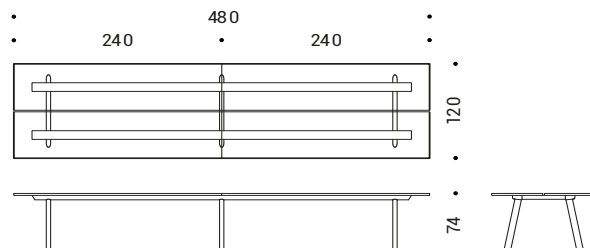

PFT.4812 Rectangular table 480x120 cm 2 tops - 4 sectors	oval	melamine	PFT1014812VVNB	4.794
		Fenix plated	PFT1014812VVFP	5.637
		veneer solid wood edge	PFT1014812VVEM	9.984
	rectangular	melamine	PFT1024812VVNB	4.850
		Fenix plated	PFT1024812VVFP	5.693
		veneer solid wood edge	PFT1024812VVEM	10.040
	oval wide	melamine	PFT1034812VVNB	4.897
		Fenix plated	PFT1034812VVFP	5.740
		veneer solid wood edge	PFT1034812VVEM	10.088
	solid wood	melamine	PFT1044812VVNB	6.501
		Fenix plated	PFT1044812VVFP	7.344
		veneer solid wood edge	PFT1044812VVEM	11.691

Description	Product	Legs	Tabletop	Code	Euro
Collection of single and modular tables with tops in melamine, Fenix plated and veneer. Under-top structure made of painted aluminum beams. Legs in aluminum oval or squared section, painted finish, or in solid wood.	PFT.5612 Rectangular table 560x120 cm 2 tops - 4 sectors	oval	melamine	PFT1015612VVNB	5.159
			Fenix plated	PFT1015612VVFP	6.098
			veneer solid wood edge	PFT1015612VVEM	10.579
		rectangular	melamine	PFT1025612VVNB	5.215
			Fenix plated	PFT1025612VVFP	6.154
			veneer solid wood edge	PFT1025612VVEM	10.635
	oval wide	melamine	PFT1035612VVNB	5.263	
		Fenix plated	PFT1035612VVFP	6.202	
		veneer solid wood edge	PFT1035612VVEM	10.682	
	solid wood	melamine	PFT1045612VVNB	6.866	
		Fenix plated	PFT1045612VVFP	7.805	
		veneer solid wood edge	PFT1045612VVEM	12.286	

Tabletop

- Melamine - ABS edge
 - 102** Greige
 - 140** White
 - 188** Light grey
 - 195** Oak
 - 215** Anthracite
- Fenix plated - ABS edge
 - 100** White
 - 115** Black
 - 121** Light grey
 - 122** Dark grey
 - 123** Warm grey
 - 135** Blue Shaba
 - 136** Green Comodoro
 - 137** Red Namib
- Veneer - solid wood
 - 005** Oak
 - 043** American black walnut
- Veneer - ENT edge
 - 005** Oak
 - 043** American black walnut

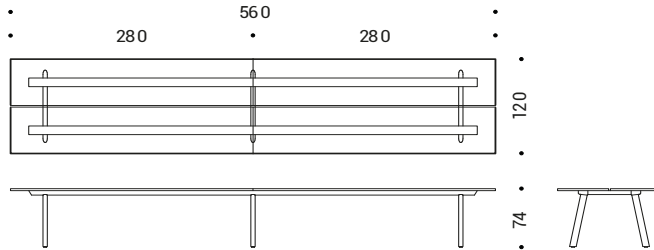

Legs and structure

- Painted aluminum
 - 070** Light grey
 - 100** White
 - 115** Black
 - R11** Brown copper
 - R12** Dark blue
 - R15** Grey green
 - R18** Medium grey
 - R19** Dark grey
 - R22** Silk grey

Solid wood legs

- 005** Oak
- 043** American black walnut

Undertop structure painted in black 115

Description	Product	Legs	Tabletop	Code	Euro
Collection of single and modular tables with tops in melamine, Fenix plated and veneer. Under-top structure made of painted aluminum beams. Legs in aluminum oval or squared section, painted finish, or in solid wood.	PFT.2414 Rectangular table 240x140 cm 2 tops	oval	melamine	PFT1012414VVNB	2.152
			Fenix plated	PFT1012414VVFP	2.506
			veneer solid wood edge	PFT1012414VVEM	4.062
		rectangular	melamine	PFT1022414VVNB	2.180
			Fenix plated	PFT1022414VVFP	2.534
			veneer solid wood edge	PFT1022414VVEM	4.090
	oval wide	melamine	PFT1032414VVNB	2.203	
		Fenix plated	PFT1032414VVFP	2.557	
		veneer solid wood edge	PFT1032414VVEM	4.114	
	solid wood	melamine	PFT1042414VVNB	3.005	
		Fenix plated	PFT1042414VVFP	3.359	
		veneer solid wood edge	PFT1042414VVEM	4.915	

Tabletop

- Melamine - ABS edge
 - 102 Greige
 - 140 White
 - 188 Light grey
 - 195 Oak
 - 215 Anthracite
- Fenix plated - ABS edge
 - 100 White
 - 115 Black
 - 121 Light grey
 - 122 Dark grey
 - 123 Warm grey
 - 135 Blue Shaba
 - 136 Green Comodoro
 - 137 Red Namib
- Veneer - solid wood
 - 005 Oak
 - 043 American black walnut
- Veneer - ENT edge
 - 005 Oak
 - 043 American black walnut

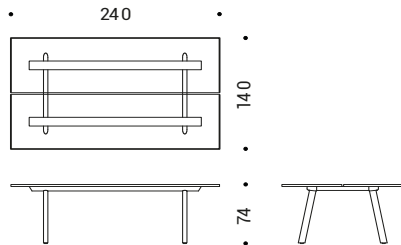

Legs and structure

- Painted aluminum
 - 070 Light grey
 - 100 White
 - 115 Black
 - R11 Brown copper
 - R12 Dark blue
 - R15 Grey green
 - R18 Medium grey
 - R19 Dark grey
 - R22 Silk grey

Solid wood legs

- 005 Oak
- 043 American black walnut

Undertop structure painted in black 115

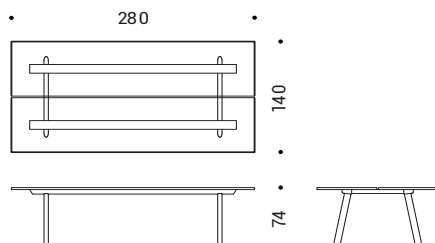

	PFT.2814 Rectangular table 280x140 cm 2 tops	oval	melamine	PFT1012814VVNB	2.348
			Fenix plated	PFT1012814VVFP	2.726
			veneer solid wood edge	PFT1012814VVEM	4.506
		rectangular	melamine	PFT1022814VVNB	2.376
			Fenix plated	PFT1022814VVFP	2.754
			veneer solid wood edge	PFT1022814VVEM	4.534
	oval wide	melamine	PFT1032814VVNB	2.400	
		Fenix plated	PFT1032814VVFP	2.778	
		veneer solid wood edge	PFT1032814VVEM	4.557	
	solid wood	melamine	PFT1042814VVNB	3.202	
		Fenix plated	PFT1042814VVFP	3.580	
		veneer solid wood edge	PFT1042814VVEM	5.359	

Description	Product	Legs	Tabletop	Code	Euro
Collection of single and modular tables with tops in melamine, Fenix plated and veneer. Under-top structure made of painted aluminum beams. Legs in aluminum oval or squared section, painted finish, or in solid wood.	PFT.3214 Rectangular table 320x140 cm 2 tops - 4 sectors	oval	melamine	PFT1013214VVNB	2.876
			Fenix plated	PFT1013214VVFP	3.386
			veneer solid wood edge	PFT1013214VVEM	6.196
	rectangular	melamine	Fenix plated	PFT1023214VVNB	2.904
			Fenix plated	PFT1023214VVFP	3.414
			veneer solid wood edge	PFT1023214VVEM	6.224
	oval wide	melamine	Fenix plated	PFT1033214VVNB	2.928
			Fenix plated	PFT1033214VVFP	3.438
			veneer solid wood edge	PFT1033214VVEM	6.248
	solid wood	melamine	Fenix plated	PFT1043214VVNB	3.729
			Fenix plated	PFT1043214VVFP	4.239
			veneer solid wood edge	PFT1043214VVEM	7.050

Tabletop

- Melamine - ABS edge
 - 102 Greige
 - 140 White
 - 188 Light grey
 - 195 Oak
 - 215 Anthracite
- Fenix plated - ABS edge
 - 100 White
 - 115 Black
 - 121 Light grey
 - 122 Dark grey
 - 123 Warm grey
 - 135 Blue Shaba
 - 136 Green Comodoro
 - 137 Red Namib
- Veneer - solid wood
 - 005 Oak
 - 043 American black walnut
- Veneer - ENT edge
 - 005 Oak
 - 043 American black walnut

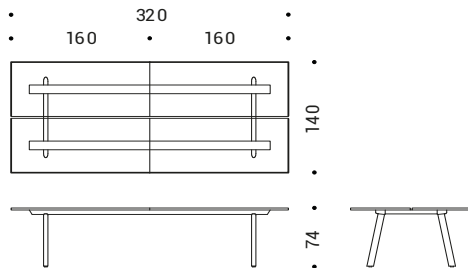

Legs and structure

- Painted aluminum
 - 070 Light grey
 - 100 White
 - 115 Black
 - R11 Brown copper
 - R12 Dark blue
 - R15 Grey green
 - R18 Medium grey
 - R19 Dark grey
 - R22 Silk grey

Solid wood legs

- 005 Oak
- 043 American black walnut

Undertop structure painted in black 115

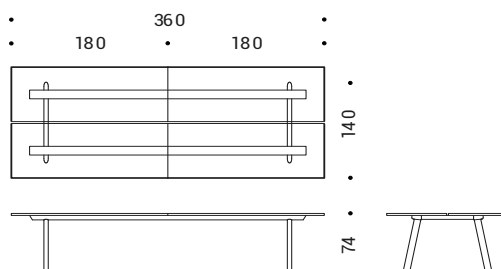

PFT.3614 Rectangular table 360x140 cm 2 tops - 4 sectors	oval	melamine	PFT1013614VVNB	3.314
		Fenix plated	PFT1013614VVFP	3.923
		veneer solid wood edge	PFT1013614VVEM	6.686
rectangular	melamine	Fenix plated	PFT1023614VVNB	3.342
		Fenix plated	PFT1023614VVFP	3.951
		veneer solid wood edge	PFT1023614VVEM	6.714
oval wide	melamine	Fenix plated	PFT1033614VVNB	3.366
		Fenix plated	PFT1033614VVFP	3.975
		veneer solid wood edge	PFT1033614VVEM	6.738
solid wood	melamine	Fenix plated	PFT1043614VVNB	4.167
		Fenix plated	PFT1043614VVFP	4.776
		veneer solid wood edge	PFT1043614VVEM	7.540

Description	Product	Legs	Tabletop	Code	Euro	
Collection of single and modular tables with tops in melamine, Fenix plated and veneer.	PFT.4014 Rectangular table 400x140 cm 2 tops - 4 sectors	oval	melamine	PFT1014014VVNB	3.754	
			Fenix plated	PFT1014014VVFP	4.438	
			veneer solid wood edge	PFT1014014VVEM	7.334	
			rectangular	melamine	PFT1024014VVNB	3.796
				Fenix plated	PFT1024014VVFP	4.480
				veneer solid wood edge	PFT1024014VVEM	7.376
			oval wide	melamine	PFT1034014VVNB	3.831
				Fenix plated	PFT1034014VVFP	4.515
				veneer solid wood edge	PFT1034014VVEM	7.412
			solid wood	melamine	PFT1044014VVNB	5.034
				Fenix plated	PFT1044014VVFP	5.718
				veneer solid wood edge	PFT1044014VVEM	8.615

Tabletop

- Melamine - ABS edge
 - 102 Greige
 - 140 White
 - 188 Light grey
 - 195 Oak
 - 215 Anthracite
- Fenix plated - ABS edge
 - 100 White
 - 115 Black
 - 121 Light grey
 - 122 Dark grey
 - 123 Warm grey
 - 135 Blue Shaba
 - 136 Green Comodoro
 - 137 Red Namib
- Veneer - solid wood
 - 005 Oak
 - 043 American black walnut
- Veneer - ENT edge
 - 005 Oak
 - 043 American black walnut

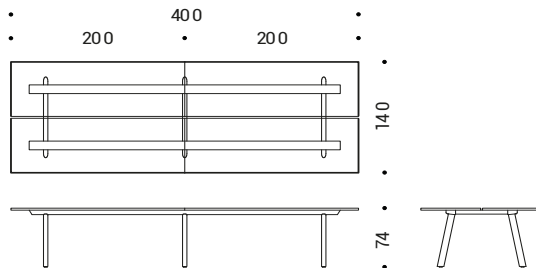

Legs and structure

- Painted aluminum
 - 070 Light grey
 - 100 White
 - 115 Black
 - R11 Brown copper
 - R12 Dark blue
 - R15 Grey green
 - R18 Medium grey
 - R19 Dark grey
 - R22 Silk grey

Solid wood legs

- 005 Oak
- 043 American black walnut

Undertop structure painted in black 115

	PFT.4814 Rectangular table 480x140 cm 2 tops - 4 sectors	oval	melamine	PFT1014814VVNB	4.812	
			Fenix plated	PFT1014814VVFP	5.655	
			veneer solid wood edge	PFT1014814VVEM	10.062	
			rectangular	melamine	PFT1024814VVNB	4.868
				Fenix plated	PFT1024814VVFP	5.711
				veneer solid wood edge	PFT1024814VVEM	10.118
			oval wide	melamine	PFT1034814VVNB	4.915
				Fenix plated	PFT1034814VVFP	5.758
				veneer solid wood edge	PFT1034814VVEM	10.166
			solid wood	melamine	PFT1044814VVNB	6.519
				Fenix plated	PFT1044814VVFP	7.362
				veneer solid wood edge	PFT1044814VVEM	11.769

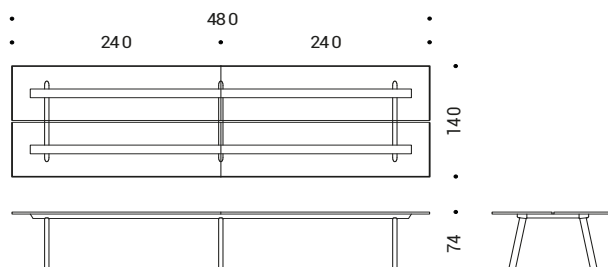

Description	Product	Legs	Tabletop	Code	Euro
Collection of single and modular tables with tops in melamine, Fenix plated and veneer. Under-top structure made of painted aluminum beams. Legs in aluminum oval or squared section, painted finish, or in solid wood.	PFT.5614 Rectangular table 560x140 cm 2 tops - 4 sectors	oval	melamine	PFT1015614VVNB	5.177
			Fenix plated	PFT1015614VVFP	6.116
			veneer solid wood edge	PFT1015614VVEM	10.657
	rectangular	melamine	PFT1025614VVNB	5.233	
		Fenix plated	PFT1025614VVFP	6.172	
		veneer solid wood edge	PFT1025614VVEM	10.713	
	oval wide	melamine	PFT1035614VVNB	5.281	
		Fenix plated	PFT1035614VVFP	6.220	
		veneer solid wood edge	PFT1035614VVEM	10.760	
	solid wood	melamine	PFT1045614VVNB	6.884	
		Fenix plated	PFT1045614VVFP	7.823	
		veneer solid wood edge	PFT1045614VVEM	12.364	

Tabletop

- Melamine - ABS edge
 - 102** Greige
 - 140** White
 - 188** Light grey
 - 195** Oak
 - 215** Anthracite
- Fenix plated - ABS edge
 - 100** White
 - 115** Black
 - 121** Light grey
 - 122** Dark grey
 - 123** Warm grey
 - 135** Blue Shaba
 - 136** Green Comodoro
 - 137** Red Namib
- Veneer - solid wood
 - 005** Oak
 - 043** American black walnut
- Veneer - ENT edge
 - 005** Oak
 - 043** American black walnut

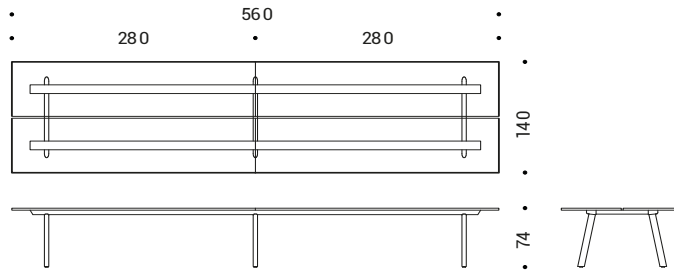





Legs and structure

- Painted aluminum
 - 070** Light grey
 - 100** White
 - 115** Black
 - R11** Brown copper
 - R12** Dark blue
 - R15** Grey green
 - R18** Medium grey
 - R19** Dark grey
 - R22** Silk grey

Solid wood legs

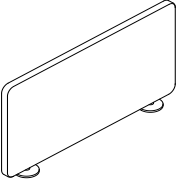
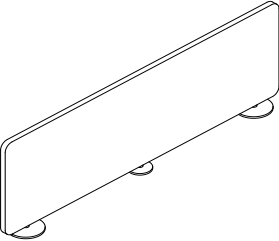
- 005** Oak
- 043** American black walnut

Undertop structure painted in black 115

Description	Product	Code	Euro	
Painted metal	PFL1V	fabric cat. B	PFLS1VB	255
070 Soft grey	Front panel l.75xh.40 cm	fabric cat. C	PFLS1VC	289
100 White	upholstered in fabric with painted fixing metal plate			
115 Black				
R11 Brown copper				
R12 Dark blue				
R15 Grey green				
R18 Medium grey				
R19 Dark grey				
R22 Silk grey				
				
	PFL2V	fabric cat. B	PFLS2VB	349
	Lateral panel l.120xh.40 cm upholstered in fabric with painted fixing metal plate	fabric cat. C	PFLS2VC	379
				
	PFL3V	painted metal	PFL3V	50
	Book rack l.8xp.15xh.15 cm			
				
	PFL4V	painted metal	PFL4V	90
	Accessories tray Ø14xh.6 cm			
				
	PFL5V	painted metal	PFL5V	110
	Shelf Ø25xh.10 cm			
				

Description	Product		Code	Euro
-------------	---------	--	------	------

Painted metal

- 070 Soft grey
- 100 White
- 115 Black
- R11 Brown copper
- R12 Dark blue
- R15 Grey green
- R18 Medium grey
- R19 Dark grey
- R22 Silk grey

PFL6V
 Oval shelf 1.55xp.20xh.10 cm
 fitting for n. 2 power/data module
 dim. 25x6 cm
 EL001N (not included)

painted metal

PFL6V

465

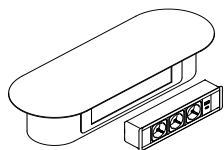

PFL7V
 Oval shelf 1.55xp.20xh.10 cm
 fitting for n. 4 power module Ø6 cm
 EL002 (not included)

painted metal

PFL7V

465

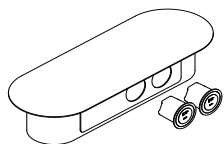

EL001
 Power/data module
 n. 3 power sockets + 1 USB 5V (A+C)
 power cable 1.50 cm with GST connector
 (for PFL6V)

Schuko socket - black
 French socket - black
 UK socket - black

EL001N
 EL001NFR
 EL001NUK

203
 203
 217

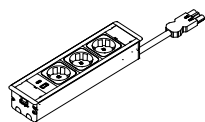

EL002
 Power/data module Ø6 cm
 n. 1 power socket or 1 USB 5V (A+C)
 power cable 1.200 cm
 (for PFL7V)

Schuko socket - black
 French socket - black
 UK socket - black

EL002N
 EL002NFR
 EL002NUK

59
 59
 65

USB
 1 USB 5V (A+C) - black

EL002UN

104



Description	Product	Code	Euro
EL004S Power/data module with clip n. 1 Power socket + 1 USB 5V (A+C) power cable 1.50 cm with GST connector	Schuko socket - black	EL004SN	175
	French socket - black	EL004SNFR	175
	UK socket - black	EL004SNUK	183
	Schuko socket - white	EL004SB	175
	French socket - white	EL004SBFR	175
	UK socket - white	EL004SBUK	183

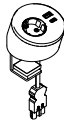

EL005 Power/data module with clip n. 1 Power socket + 1 USB 5V (A+C) power cable 1.50 cm with GST connector	Schuko socket - black	EL005N	151
	French socket - black	EL005NFR	151
	UK socket - black	EL005NUK	171
	Schuko socket - white	EL005B	151
	French socket - white	EL005BFR	151
	UK socket - white	EL005BUK	171

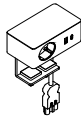

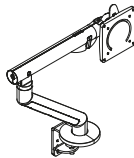

EL500 Monitor holder with clip	black	EL500N	496
	white	EL500B	496

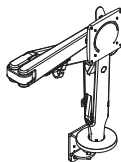

EL501 Monitor holder with clip	black	EL501N	594
	white	EL501B	594

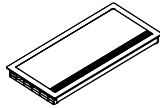
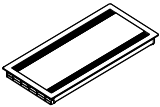
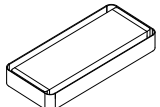

Description	Product	Code	Euro	
<p>EL200 / EL210 Flip door in aluminium built in front opening</p> 	L.26 x P.12 cm - Front opening			
	white	EL210B	80	
	black	EL210N	80	
	aluminium grey	EL210A	80	
	L.30 x P.15 cm - Front opening			
	white	EL200B	95	
	black	EL200N	95	
	aluminium grey	EL200A	95	
	<p>EL201 Flip door in aluminium built in 2 way opening aluminium flip door and frame</p> 	L.30 x P.15 cm - 2 way opening		
		white	EL201B	95
black		EL201N	95	
aluminium		EL201A	95	
<p>EL206 / EL207 Flip door in aluminium 2 way opening aluminum frame with inlay matching tabletop</p> 		L.18 x P.13 cm - Double opening		
	painting	EL208V	256	
	aluminium	EL208	223	
	L.30 x P.13 cm - Double opening			
	painting	EL207V	290	
	aluminium	EL207	233	
<p>EL203 / EL204 Round grommet in plastic material</p> 	Diameter 6 cm			
	white	EL203B	45	
	black	EL203N	45	
	polished chromed	EL203CR	45	
	steel brushed	EL203AS	45	
	Diameter 8 cm			
	white	EL204B	48	
	black	EL204N	48	
	polished chromed	EL204CR	48	
	steel brushed	EL204AS	48	

Description	Product	Code	Euro
EL001 Power/data module n. 3 power sockets + 1 USB 5V (A+C) power cable l.50 cm with GST connector	Schuko socket - black	EL001N	203
	French socket - black	EL001NFR	203
	UK socket - black	EL001NUK	217

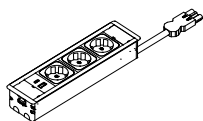

EL002 Power/data module Ø6 cm n. 1 power socket or 1 USB 5V (A+C) power cable l.200 cm	Schuko socket - black	EL002N	59
	French socket - black	EL002NFR	59
	UK socket - black	EL002NUK	65
	USB		
	1 USB 5V (A+C) - black	EL002UN	104



EL003 Power/data module Ø6 cm n. 1 power socket or 1 USB 5V (A+C) power cable l.200 cm	Schuko socket - black	EL003N	64
	French socket - black	EL003NFR	64
	UK socket - black	EL003NUK	67
	USB		
	1 USB 5V (A+C) - black	EL003UN	85



EL004 Power/data module Ø6 cm n. 1 power socket + 1 USB 5V (A+C) power cable l.50 cm with GST connector	Schuko socket - black	EL002N	59
	French socket - black	EL002NFR	59
	UK socket - black	EL002NUK	65



Description	Product	Code	Euro
-------------	---------	------	------

EL402 / EL403
Vertical cable duct
in mesh



1.75 cm			
black		EL402N	29
aluminum grey		EL402G	29
1.110 cm			
black		EL403N	36
aluminum grey		EL403G	36

EL404 / EL405
Metal cable duct
for table lags

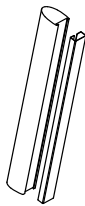

for oval leg			
1.67 cm		EL404L1V#115	70
for oval Stand Up leg			
1.100 cm		EL404L2V#115	70
for oval wide leg			
1.67 cm		EL405L1V#115	70
for oval wide Stabd Up leg			
1.100 cm		EL405L2V#115	70

EL600V
Central box in sheet metal
metal covers that can be opened

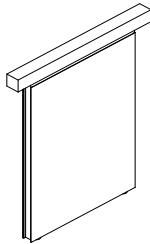

1.4 x p.42 x h.72 cm		EL600V	250
----------------------	--	--------	-----

EL300V
Cable raceway
made of black metal wire

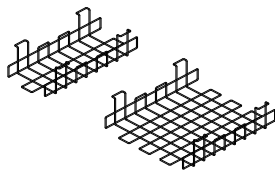

1.45xp.20xh.13 cm		EL302V#115	96
1.45xp.40xh.13 cm		EL303V#115	109

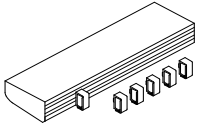
Description	Product		Code	Euro
<p>EL205 Cable holder l.15xp.10xh.2 cm undertop fixing</p>	2 pcs	EL205	21	
				
<p>EL206 Cable order l.1,6xp.2xh.4 cm for mounting on an aluminum profile</p>	6 pcs	EL206	36	
				

Description	Product	Code	Euro
EL006 Power module n. 3 power sockets with GST connector in/out	Schuko socket - black	EL006N	52
	French socket - black	EL006NFR	52
	UK socket - black	EL006NUK	65

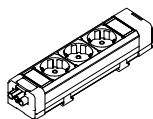

EL007 Power/data module n. 3 power sockets + 1 USB 5V (A+C) with GST connector in/out	Schuko socket - black	EL007N	98
	French socket - black	EL007NFR	98
	UK socket - black	EL007NUK	111

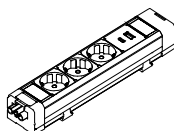

EL100 Power cable 1.300 cm GST18 connector + plug	Schuko plug - black	EL100	28
	UK plug - black	EL100UK	33

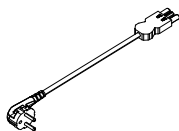

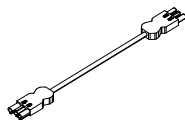

EL101 Connection cable GST18 female + male	1.100 cm - black	EL101A	15
	1.200 cm - black	EL101B	23
	1.300 cm - black	EL101C	25



EL102 Multiple connector	3 ways - black	EL102A	39
	5 ways - black	EL102B	55



Description	Product	Structure	Tabletop	Code	Euro
Collection of single table, height adjustable. Tabletop in melamine, Fenix plated or veneer. Painted structure. 4 star base on glides or castors.	PVE.0504 Barrel table 55x40 cm 4 star base on glides	<u>painting</u>	melamine ABS edge	PVE2010504VVNB	665
			Fenix plated	PVE2010504VVFP	796
			veneer solid wood edge	PVE2010504VVEM	822
Tabletop					
<ul style="list-style-type: none"> Melamine ABS edge <ul style="list-style-type: none"> 102 Greige 140 White 188 Light grey 195 Oak 215 Anthracite Fenix plated <ul style="list-style-type: none"> 100 White 115 Black 121 Light grey 122 Dark grey 123 Warm grey 135 Blue Shaba 136 Green Comodoro 137 Red Namib Veneer solid wood edge <ul style="list-style-type: none"> 005 Oak 043 American black walnut 					
					
Legs and structure					
<ul style="list-style-type: none"> Painted aluminum <ul style="list-style-type: none"> 100 White 115 Black R11 Brown copper R12 Dark blue R15 Grey green R22 Silk grey 					
					
PVE.0504					
Barrel table 55x40 cm					
4 star base on castors					
<u>painting</u>					
melamine ABS edge					
PVE2020504VVNB					
670					
Fenix plated					
PVE2020504VVFP					
801					
veneer solid wood edge					
PVE2020504VVEM					
828					



Description	Product	Structure	Tabletop	Code	Euro
Collection of single table, height adjustable. Tabletop in melamine, Fenix plated or veneer. Painted structure. 4 star base on glides or castors.	PVE.0605 Rectangular table 68x55 cm 4 star base on glides	<u>painting</u>	melamine ABS edge	PVE1010605VVNB	712
			Fenix plated	PVE1010605VVFP	925
			veneer solid wood edge	PVE1010605VVEM	952
		<u>Front panel in metal plate</u>			
		<u>painting</u>		PVE1	280

Tabletop

- Melamine ABS edge
 - 102** Greige
 - 140** White
 - 188** Light grey
 - 195** Oak
 - 215** Anthracite
- Fenix plated
 - 100** White
 - 115** Black
 - 121** Light grey
 - 122** Dark grey
 - 123** Warm grey
 - 135** Blue Shaba
 - 136** Green Comodoro
 - 137** Red Namib
- Veneer solid wood edge
 - 005** Oak
 - 043** American black walnut

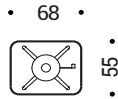

Legs and structure

- Painted aluminum
 - 100** White
 - 115** Black
 - R11** Brown copper
 - R12** Dark blue
 - R15** Grey green
 - R22** Silk grey



PVE.0605 Rectangular table 68x55 cm 4 star base on castors	<u>painting</u>	melamine ABS edge	PVE1020605VVNB	717
		Fenix plated	PVE1020605VVFP	930
		veneer solid wood edge	PVE1020605VVEM	958

Front panel in metal plate

<u>painting</u>	PVE1	280
-----------------	-------------	------------

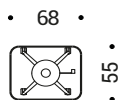

Description	Product	Structure	Tabletop	Code	Euro
Collection of single and modular tables with tops in melamine, Fenix plated and veneer.	PME.1212 Round table \varnothing 120 cm 1 sector top	<u>paint</u> ed	melamine ABS edge	PME3011212VVNB	1.671
			Fenix plated	PME3011212VVFP	2.151
			veneer solid wood edge	PME3011212VVEM	2.311

Under-top structure made of painted aluminum beams.

Tabletop

- Melamine ABS edge
 - 102** Greige
 - 140** White
 - 188** Light grey
 - 195** Oak
 - 215** Anthracite
- Fenix plated
 - 100** White
 - 115** Black
 - 121** Light grey
 - 122** Dark grey
 - 123** Warm grey
 - 135** Blue Shaba
 - 136** Green Comodoro
 - 137** Red Namib
- Veneer solid wood edge
 - 005** Oak
 - 043** American black walnut

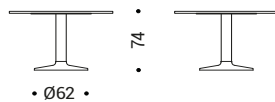
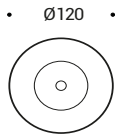

Legs and structure

- Painted aluminum
 - 100** White
 - 115** Black
 - R11** Brown copper
 - R12** Dark blue
 - R15** Grey green
 - R22** Silk grey

PME.1414 Round table \varnothing 140 cm 1 sector top	<u>paint</u> ed	melamine ABS edge	PME3011414VVNB	1.767
		Fenix plated	PME3011414VVFP	2.375
		veneer solid wood edge	PME3011414VVEM	2.471

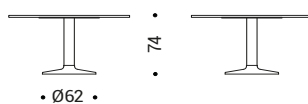
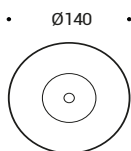

Description	Product	Structure	Tabletop	Code	Euro
Collection of single and modular tables with tops in melamine, Fenix plated and veneer.	PME.1616 Round table Ø 160 cm 1 sector top	<u>painting</u>	melamine ABS edge	PME3011616VVNB	2.119
			Fenix plated	PME3011616VVFP	2.663
			veneer solid wood edge	PME3011616VVEM	3.335

Under-top structure made of painted aluminum beams.

Tabletop

- Melamine ABS edge
 - 102 Greige
 - 140 White
 - 188 Light grey
 - 195 Oak
 - 215 Anthracite
- Fenix plated
 - 100 White
 - 115 Black
 - 121 Light grey
 - 122 Dark grey
 - 123 Warm grey
 - 135 Blue Shaba
 - 136 Green Comodoro
 - 137 Red Namib
- Veneer solid wood edge
 - 005 Oak
 - 043 American black walnut

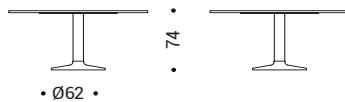
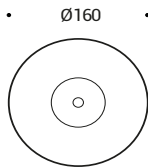

Legs and structure

- Painted aluminum
 - 100 White
 - 115 Black
 - R11 Brown copper
 - R12 Dark blue
 - R15 Grey green
 - R22 Silk grey

Description	Product	Structure	Tabletop	Code	Euro
Collection of single and modular tables with tops in melamine, Fenix plated and veneer.	PME.2414 Rectangular table 240x140 cm 1 sector 1 flip door	<u>painting</u>	melamine ABS edge	PME1112414VVNB	4.227
			Fenix plated	PME1112414VVFP	4.963
			veneer solid wood edge	PME1112414VVEM	5.590

Under-top structure made of painted aluminum beams.

Tabletop

• Melamine ABS edge

102 Greige

140 White

188 Light grey

195 Oak

215 Anthracite

• Fenix plated

100 White

115 Black

121 Light grey

122 Dark grey

123 Warm grey

135 Blue Shaba

136 Green Comodoro

137 Red Namib

• Veneer solid wood edge

005 Oak

043 American black walnut

Legs and structure

• Painted aluminum

100 White

115 Black

R11 Brown copper

R12 Dark blue

R15 Grey green

R22 Silk grey

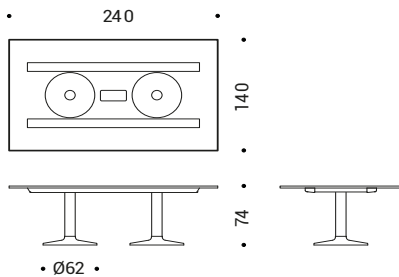

PME.2814 Rectangular table 280x140 cm 1 sector 1 flip door	<u>painting</u>	melamine ABS edge	PME1112814VVNB	4.509
		Fenix plated	PME1112814VVFP	5.368
		veneer solid wood edge	PME1112814VVEM	6.100

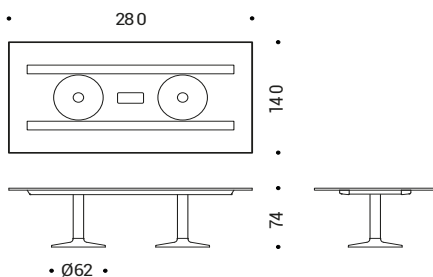

Description	Product	Structure	Tabletop	Code	Euro
Collection of single and modular tables with tops in melamine, Fenix plated and veneer.	PME.3214 Rectangular table 320x140 cm 2 sectors top 2 flip doors	<u>painting</u>	melamine ABS edge	PME1113214VVNB	5.308
			Fenix plated	PME1113214VVFP	6.412
			veneer solid wood edge	PME1113214VVEM	6.885
Under-top structure made of painted aluminum beams.					
Tabletop					
• Melamine ABS edge					
102 Greige					
140 White					
188 Light grey					
195 Oak					
215 Anthracite					
• Fenix plated					
100 White					
115 Black					
121 Light grey					
122 Dark grey					
123 Warm grey					
135 Blue Shaba					
136 Green Comodoro					
137 Red Namib					
• Veneer solid wood edge					
005 Oak					
043 American black walnut					
Legs and structure					
• Painted aluminum					
100 White					
115 Black					
R11 Brown copper					
R12 Dark blue					
R15 Grey green					
R22 Silk grey					
	PME.3614 Rectangular table 360x140 cm 2 sectors top 2 flip doors	<u>painting</u>	melamine ABS edge	PME1113614VVNB	5.615
			Fenix plated	PME1113614VVFP	6.857
			veneer solid wood edge	PME1113614VVEM	7.389

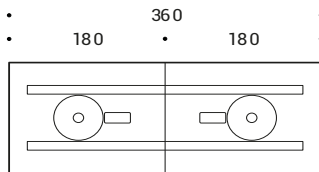
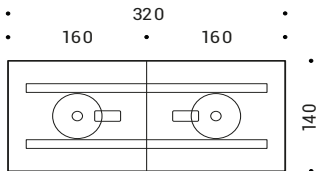

Description	Product	Structure	Tabletop	Code	Euro
Collection of single and modular tables with tops in melamine, Fenix plated and veneer.	PME.4014 Rectangular table 400x140 cm 2 sectors top 2 flip doors	<u>painting</u>	melamine ABS edge	PME1114014VVNB	5.848
			Fenix plated	PME1114014VVFP	7.227
			veneer solid wood edge	PME1114014VVEM	7.819
Under-top structure made of painted aluminum beams.					
Tabletop					
<ul style="list-style-type: none"> Melamine ABS edge <ul style="list-style-type: none"> 102 Greige 140 White 188 Light grey 195 Oak 215 Anthracite Fenix plated <ul style="list-style-type: none"> 100 White 115 Black 121 Light grey 122 Dark grey 123 Warm grey 135 Blue Shaba 136 Green Comodoro 137 Red Namib Veneer solid wood edge <ul style="list-style-type: none"> 005 Oak 043 American black walnut 					
Legs and structure					
<ul style="list-style-type: none"> Painted aluminum <ul style="list-style-type: none"> 100 White 115 Black R11 Brown copper R12 Dark blue R15 Grey green R22 Silk grey 					
	PME.4814 Rectangular table 480x140 cm 2 sectors top 2 flip doors	<u>painting</u>	melamine ABS edge	PME1114814VVNB	7.593
			Fenix plated	PME1114814VVFP	9.249
			veneer solid wood edge	PME1114814VVEM	9.959

Description	Product	Structure	Tabletop	Code	Euro
Collection of single and modular tables with tops in melamine, Fenix plated and veneer.	PME.5614 Rectangular table 560x140 cm 2 sectors top 2 flip doors	<u>painted</u>	melamine ABS edge	PME1115614VVNB	8.196
			Fenix plated	PME1115614VVFP	10.128
			veneer solid wood edge	PME1115614VVEM	10.956

Under-top structure made of painted aluminum beams.

Tabletop

- Melamine ABS edge
 - 102 Greige
 - 140 White
 - 188 Light grey
 - 195 Oak
 - 215 Anthracite
- Fenix plated
 - 100 White
 - 115 Black
 - 121 Light grey
 - 122 Dark grey
 - 123 Warm grey
 - 135 Blue Shaba
 - 136 Green Comodoro
 - 137 Red Namib
- Veneer solid wood edge
 - 005 Oak
 - 043 American black walnut

Legs and structure

- Painted aluminum
 - 100 White
 - 115 Black
 - R11 Brown copper
 - R12 Dark blue
 - R15 Grey green
 - R22 Silk grey

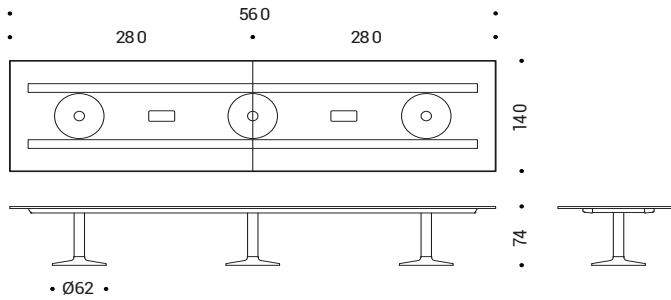

Description	Product	Structure	Tabletop	Code	Euro
Collection of single and modular tables with tops in melamine, Fenix plated and veneer.	PME.2414 Oval table 240x140 cm 1 sector 1 flip door	<u>painting</u>	melamine ABS edge	PME4112414VVNB	4.451
			Fenix plated	PME4112414VVFP	5.731
			veneer solid wood edge	PME4112414VVEM	6.211

Under-top structure made of painted aluminum beams.

Tabletop

- Melamine ABS edge
 - 102** Greige
 - 140** White
 - 188** Light grey
 - 195** Oak
 - 215** Anthracite
- Fenix plated
 - 100** White
 - 115** Black
 - 121** Light grey
 - 122** Dark grey
 - 123** Warm grey
 - 135** Blue Shaba
 - 136** Green Comodoro
 - 137** Red Namib
- Veneer solid wood edge
 - 005** Oak
 - 043** American black walnut

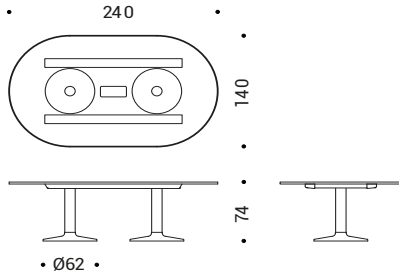

Legs and structure

- Painted aluminum
 - 100** White
 - 115** Black
 - R11** Brown copper
 - R12** Dark blue
 - R15** Grey green
 - R22** Silk grey

PME.2814 Oval table 280x140 cm 1 sector 1 flip door	<u>painting</u>	melamine ABS edge	PME4112814VVNB	4.771
		Fenix plated	PME4112814VVFP	6.264
		veneer solid wood edge	PME4112814VVEM	6.824

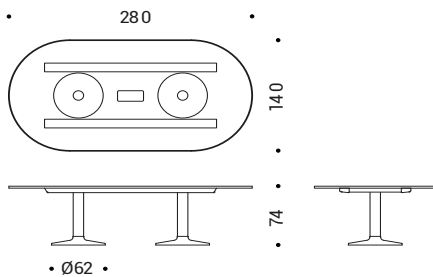

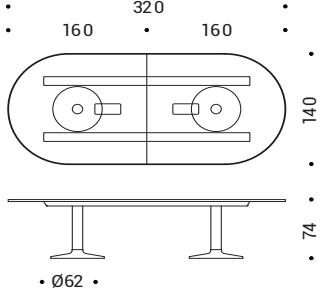
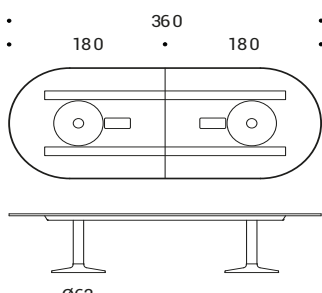
Description	Product	Structure	Tabletop	Code	Euro
Collection of single and modular tables with tops in melamine, Fenix plated and veneer.	PME.3214 Oval table 320x140 cm 2 sectors top 2 flip doors	<u>painting</u>	melamine ABS edge	PME4113214VVNB	5.451
			Fenix plated	PME4113214VVFP	7.716
			veneer solid wood edge	PME4113214VVEM	8.175
Under-top structure made of painted aluminum beams.					
Tabletop					
<ul style="list-style-type: none"> Melamine ABS edge <ul style="list-style-type: none"> 102 Greige 140 White 188 Light grey 195 Oak 215 Anthracite Fenix plated <ul style="list-style-type: none"> 100 White 115 Black 121 Light grey 122 Dark grey 123 Warm grey 135 Blue Shaba 136 Green Comodoro 137 Red Namib Veneer solid wood edge <ul style="list-style-type: none"> 005 Oak 043 American black walnut 					
					
Legs and structure					
<ul style="list-style-type: none"> Painted aluminum <ul style="list-style-type: none"> 100 White 115 Black R11 Brown copper R12 Dark blue R15 Grey green R22 Silk grey 					
					
	PME.3614 Oval table 360x140 cm 2 sectors top 2 flip doors	<u>painting</u>	melamine ABS edge	PME4113614VVNB	5.776
			Fenix plated	PME4113614VVFP	8.324
			veneer solid wood edge	PME4113614VVEM	8.840

Description	Product	Structure	Tabletop	Code	Euro
Collection of single and modular tables with tops in melamine, Fenix plated and veneer.	PME.4014 Oval table 400x140 cm 2 sectors top 2 flip doors	<u>painting</u>	melamine ABS edge	PME4114014VVNB	6.027
			Fenix plated	PME4114014VVFP	8.858
			veneer solid wood edge	PME4114014VVEM	9.432

Under-top structure made of painted aluminum beams.

Tabletop

- Melamine ABS edge
 - 102** Greige
 - 140** White
 - 188** Light grey
 - 195** Oak
 - 215** Anthracite
- Fenix plated
 - 100** White
 - 115** Black
 - 121** Light grey
 - 122** Dark grey
 - 123** Warm grey
 - 135** Blue Shaba
 - 136** Green Comodoro
 - 137** Red Namib
- Veneer solid wood edge
 - 005** Oak
 - 043** American black walnut

Legs and structure

- Painted aluminum
 - 100** White
 - 115** Black
 - R11** Brown copper
 - R12** Dark blue
 - R15** Grey green
 - R22** Silk grey

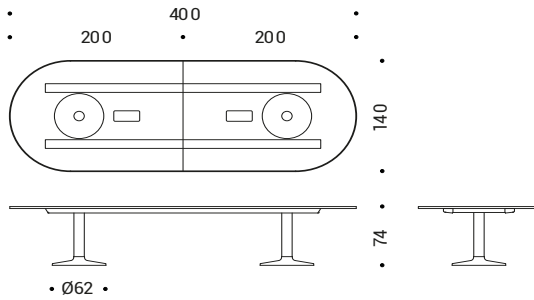

PME.4814 Oval table 480x140 cm 2 sectors top 2 flip doors	<u>painting</u>	melamine ABS edge	PME4114814VVNB	7.808
		Fenix plated	PME4114814VVFP	11.206
		veneer solid wood edge	PME4114814VVEM	11.894

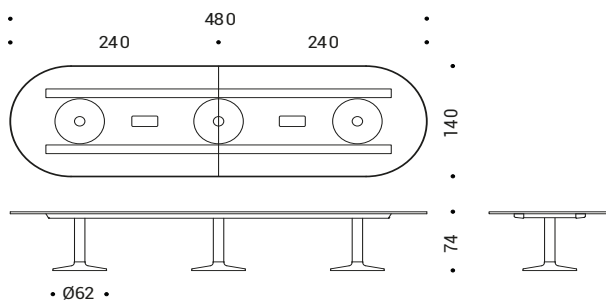

Description	Product	Structure	Tabletop	Code	Euro
Collection of single and modular tables with tops in melamine, Fenix plated and veneer.	PME.5614 Oval table 560x140 cm 2 sectors top 2 flip doors	<u>paint</u> ed	melamine ABS edge	PME4115614VVNB	8.447
			Fenix plated	PME4115614VVFP	12.411
			veneer solid wood edge	PME4115614VVEM	13.214

Under-top structure made of painted aluminum beams.

Tabletop

- Melamine ABS edge
- 102** Greige
- 140** White
- 188** Light grey
- 195** Oak
- 215** Anthracite
- Fenix plated
- 100** White
- 115** Black
- 121** Light grey
- 122** Dark grey
- 123** Warm grey
- 135** Blue Shaba
- 136** Green Comodoro
- 137** Red Namib
- Veneer solid wood edge
- 005** Oak
- 043** American black walnut

Legs and structure

- Painted aluminum
- 100** White
- 115** Black
- R11** Brown copper
- R12** Dark blue
- R15** Grey green
- R22** Silk grey

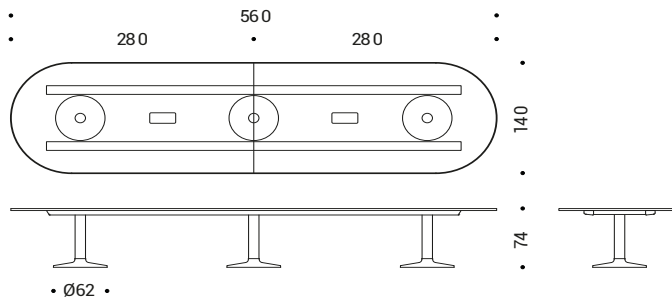

Description	Product	Structure	Tabletop	Code	Euro
Collection of single and modular tables with tops in melamine, Fenix plated and veneer.	PBX.2414 Rectangular table 240x140 cm 1 sector 1 flip door	<u>painting</u>	melamine ABS edge	PBX1112414VVNB	2.963
			Fenix plated	PBX1112414VVFP	3.919
			veneer solid wood edge	PBX1112414VVEM	4.593
Under-top structure made of painted aluminum beams.					

Tabletop and Box Panels

- Melamine ABS edge
 - 102** Greige
 - 140** White
 - 188** Light grey
 - 195** Oak
 - 215** Anthracite
- Fenix plated
 - 100** White
 - 115** Black
 - 121** Light grey
 - 122** Dark grey
 - 123** Warm grey
 - 135** Blue Shaba
 - 136** Green Comodoro
 - 137** Red Namib
- Veneer solid wood edge
 - 005** Oak
 - 043** American black walnut

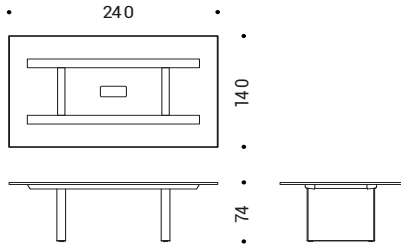

Legs and structure

- Painted aluminum
 - 100** White
 - 115** Black
 - R11** Brown copper
 - R12** Dark blue
 - R15** Grey green
 - R22** Silk grey

PBX.2814 Rectangular table 280x140 cm 1 sector 1 flip door	<u>painting</u>	melamine ABS edge	PBX1112814VVNB	3.276
		Fenix plated	PBX1112814VVFP	4.370
		veneer solid wood edge	PBX1112814VVEM	5.102

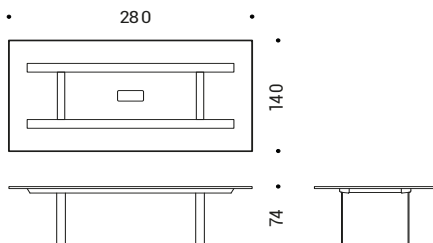

Description	Product	Structure	Tabletop	Code	Euro
Collection of single and modular tables with tops in melamine, Fenix plated and veneer.	PBX.3214 Rectangular table 320x140 cm 2 sectors top 2 flip doors	<u>painting</u>	melamine ABS edge	PBX1113214VVNB	3.862
			Fenix plated	PBX1113214VVFP	5.094
			veneer solid wood edge	PBX1113214VVEM	5.887
Under-top structure made of painted aluminum beams.					

Tabletop and Box Panels

- Melamine ABS edge
 - 102** Greige
 - 140** White
 - 188** Light grey
 - 195** Oak
 - 215** Anthracite
- Fenix plated
 - 100** White
 - 115** Black
 - 121** Light grey
 - 122** Dark grey
 - 123** Warm grey
 - 135** Blue Shaba
 - 136** Green Comodoro
 - 137** Red Namib
- Veneer solid wood edge
 - 005** Oak
 - 043** American black walnut

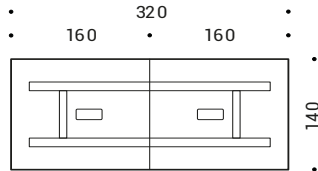

Legs and structure

- Painted aluminum
 - 100** White
 - 115** Black
 - R11** Brown copper
 - R12** Dark blue
 - R15** Grey green
 - R22** Silk grey

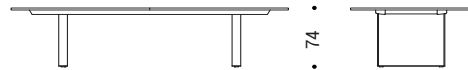

PBX.3614 Rectangular table 360x140 cm 2 sectors top 2 flip doors	<u>painting</u>	melamine ABS edge	PBX1113614VVNB	4.169
		Fenix plated	PBX1113614VVFP	5.539
		veneer solid wood edge	PBX1113614VVEM	6.391

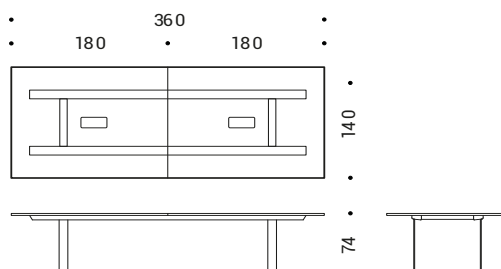

Description	Product	Structure	Tabletop	Code	Euro
Collection of single and modular tables with tops in melamine, Fenix plated and veneer.	PBX.4014 Rectangular table 400x140 cm 2 sectors top 2 flip doors	<u>painting</u>	melamine ABS edge	PBX1114014VVNB	4.402
			Fenix plated	PBX1114014VVFP	5.910
			veneer solid wood edge	PBX1114014VVEM	6.821

Under-top structure made of painted aluminum beams.

Tabletop and Box Panels

- Melamine ABS edge
 - 102** Greige
 - 140** White
 - 188** Light grey
 - 195** Oak
 - 215** Anthracite
- Fenix plated
 - 100** White
 - 115** Black
 - 121** Light grey
 - 122** Dark grey
 - 123** Warm grey
 - 135** Blue Shaba
 - 136** Green Comodoro
 - 137** Red Namib
- Veneer solid wood edge
 - 005** Oak
 - 043** American black walnut

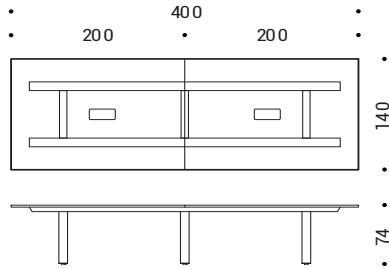

Legs and structure

- Painted aluminum
 - 100** White
 - 115** Black
 - R11** Brown copper
 - R12** Dark blue
 - R15** Grey green
 - R22** Silk grey

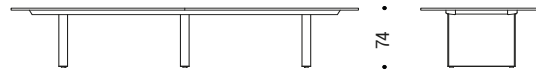

PBX.4814 Rectangular table 480x140 cm 2 sectors top 2 flip doors	<u>painting</u>	melamine ABS edge	PBX1114814VVNB	5.425
		Fenix plated	PBX1114814VVFP	7.273
		veneer solid wood edge	PBX1114814VVEM	8.462

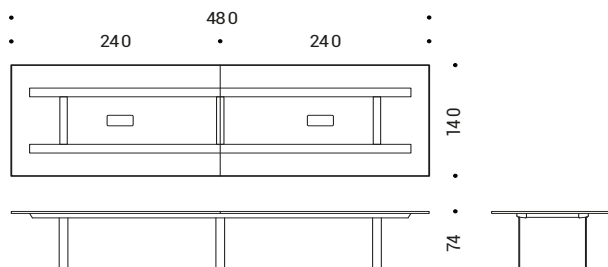

Description	Product	Structure	Tabletop	Code	Euro
Collection of single and modular tables with tops in melamine, Fenix plated and veneer.	PBX.5614 Rectangular table 560x140 cm 2 sectors top 2 flip doors	<u>painted</u>	melamine ABS edge	PBX1115614VVNB	6.028
			Fenix plated	PBX1115614VVFP	8.152
			veneer solid wood edge	PBX1115614VVEM	9.460

Under-top structure made of painted aluminum beams.

Tabletop and Box Panels

- Melamine ABS edge
 - 102** Greige
 - 140** White
 - 188** Light grey
 - 195** Oak
 - 215** Anthracite
- Fenix plated
 - 100** White
 - 115** Black
 - 121** Light grey
 - 122** Dark grey
 - 123** Warm grey
 - 135** Blue Shaba
 - 136** Green Comodoro
 - 137** Red Namib
- Veneer solid wood edge
 - 005** Oak
 - 043** American black walnut

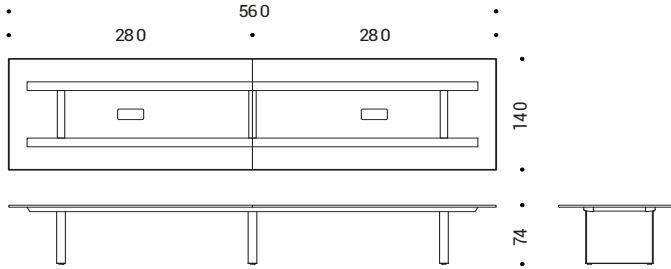

Legs and structure

- Painted aluminum
 - 100** White
 - 115** Black
 - R11** Brown copper
 - R12** Dark blue
 - R15** Grey green
 - R22** Silk grey

Description	Product	Structure	Tabletop	Code	Euro
Collection of single and modular tables with tops in melamine, Fenix plated and veneer.	PBO.2414 Rectangular table 240x140 cm 1 sector 1 flip door	<u>painting</u>	melamine ABS edge	PB01112414VVNB	2.717
			Fenix plated	PB01112414VVFP	3.577
			veneer solid wood edge	PB01112414VVEM	3.994

Under-top structure made of painted aluminum beams.

Tabletop

- Melamine ABS edge
 - 102** Greige
 - 140** White
 - 188** Light grey
 - 195** Oak
 - 215** Anthracite
- Fenix plated
 - 100** White
 - 115** Black
 - 121** Light grey
 - 122** Dark grey
 - 123** Warm grey
 - 135** Blue Shaba
 - 136** Green Comodoro
 - 137** Red Namib
- Veneer solid wood edge
 - 005** Oak
 - 043** American black walnut

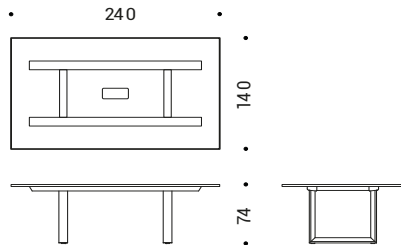

Insert

- Melamine ABS edge
 - 102** Greige
 - 140** White
 - 188** Light grey
 - 195** Oak
 - 215** Anthracite
- Fenix plated
 - 100** White
 - 115** Black
 - 121** Light grey
 - 122** Dark grey
 - 123** Warm grey
- Veneer solid wood edge
 - 005** Oak
 - 043** American black walnut

	PBO.2814 Rectangular table 280x140 cm 1 sector 1 flip door	<u>painting</u>	melamine ABS edge	PB01112814VVNB	3.029
			Fenix plated	PB01112814VVFP	4.027
			veneer solid wood edge	PB01112814VVEM	4.504

Legs and structure

- Painted aluminum
 - 100** White
 - 115** Black
 - R11** Brown copper
 - R12** Dark blue
 - R15** Grey green
 - R22** Silk grey

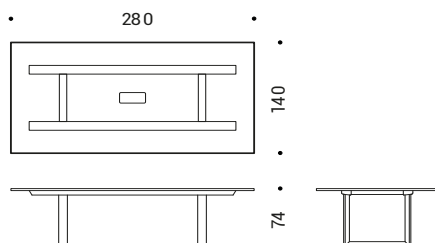

Description	Product	Structure	Tabletop	Code	Euro
Collection of single and modular tables with tops in melamine, Fenix plated and veneer.	PBO.3214 Rectangular table 320x140 cm 2 sectors top 2 flip doors	<u>painting</u>	melamine ABS edge	PB01113214VVNB	3.616
			Fenix plated	PB01113214VVFP	4.752
			veneer solid wood edge	PB01113214VVEM	5.289

Under-top structure made of painted aluminum beams.

Tabletop

- Melamine ABS edge
 - 102** Greige
 - 140** White
 - 188** Light grey
 - 195** Oak
 - 215** Anthracite
- Fenix plated
 - 100** White
 - 115** Black
 - 121** Light grey
 - 122** Dark grey
 - 123** Warm grey
 - 135** Blue Shaba
 - 136** Green Comodoro
 - 137** Red Namib
- Veneer solid wood edge
 - 005** Oak
 - 043** American black walnut

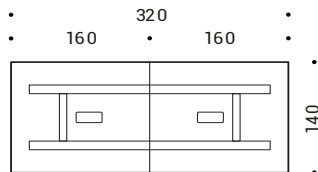

Insert

- Melamine ABS edge
 - 102** Greige
 - 140** White
 - 188** Light grey
 - 195** Oak
 - 215** Anthracite
- Fenix plated
 - 100** White
 - 115** Black
 - 121** Light grey
 - 122** Dark grey
 - 123** Warm grey
- Veneer solid wood edge
 - 005** Oak
 - 043** American black walnut

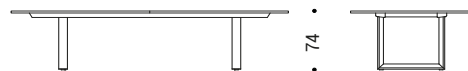

	PBO.3614 Rectangular table 360x140 cm 2 sectors top 2 flip doors	<u>painting</u>	melamine ABS edge	PB01113614VVNB	3.923
			Fenix plated	PB01113614VVFP	5.197
			veneer solid wood edge	PB01113614VVEM	5.793

Legs and structure

- Painted aluminum
 - 100** White
 - 115** Black
 - R11** Brown copper
 - R12** Dark blue
 - R15** Grey green
 - R22** Silk grey

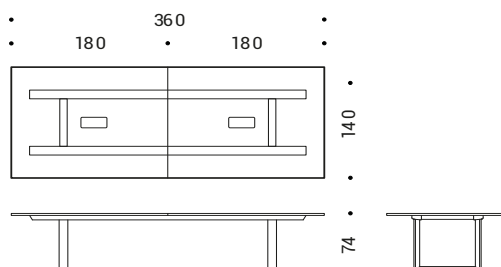

Description	Product	Structure	Tabletop	Code	Euro
Collection of single and modular tables with tops in melamine, Fenix plated and veneer.	PBO.4014 Rectangular table 400x140 cm 2 sectors top 2 flip doors	<u>paint</u>	melamine ABS edge	PB01114014VVNB	4.156
			Fenix plated	PB01114014VVFP	5.568
			veneer solid wood edge	PB01114014VVEM	6.223

Under-top structure made of painted aluminum beams.

Tabletop

- Melamine ABS edge
 - 102** Greige
 - 140** White
 - 188** Light grey
 - 195** Oak
 - 215** Anthracite
- Fenix plated
 - 100** White
 - 115** Black
 - 121** Light grey
 - 122** Dark grey
 - 123** Warm grey
 - 135** Blue Shaba
 - 136** Green Comodoro
 - 137** Red Namib
- Veneer solid wood edge
 - 005** Oak
 - 043** American black walnut

Insert

- Melamine ABS edge
 - 102** Greige
 - 140** White
 - 188** Light grey
 - 195** Oak
 - 215** Anthracite
- Fenix plated
 - 100** White
 - 115** Black
 - 121** Light grey
 - 122** Dark grey
 - 123** Warm grey
- Veneer solid wood edge
 - 005** Oak
 - 043** American black walnut

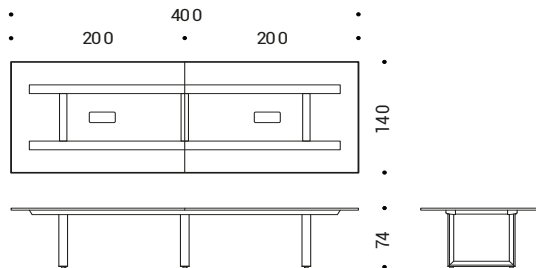

PBO.4814 Rectangular table 480x140 cm 2 sectors top 2 flip doors	<u>paint</u>	melamine ABS edge	PB01114814VVNB	5.055
		Fenix plated	PB01114814VVFP	6.759
		veneer solid wood edge	PB01114814VVEM	7.565

Legs and structure

- Painted aluminum
 - 100** White
 - 115** Black
 - R11** Brown copper
 - R12** Dark blue
 - R15** Grey green
 - R22** Silk grey

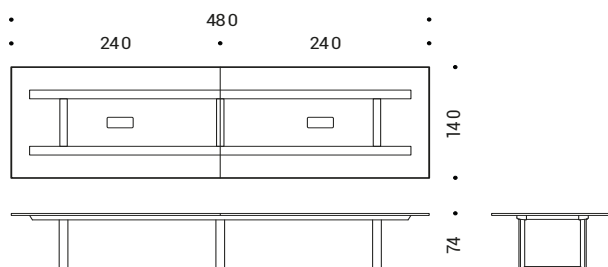

Description	Product	Structure	Tabletop	Code	Euro
Collection of single and modular tables with tops in melamine, Fenix plated and veneer.	PBO.5614 Rectangular table 560x140 cm 2 sectors top 2 flip doors	<u>painted</u>	melamine ABS edge	PB01115614VVNB	5.658
			Fenix plated	PB01115614VVFP	7.638
			veneer solid wood edge	PB01115614VVEM	8.562

Under-top structure made of painted aluminum beams.

Tabletop

- Melamine ABS edge
 - 102** Greige
 - 140** White
 - 188** Light grey
 - 195** Oak
 - 215** Anthracite
- Fenix plated
 - 100** White
 - 115** Black
 - 121** Light grey
 - 122** Dark grey
 - 123** Warm grey
 - 135** Blue Shaba
 - 136** Green Comodoro
 - 137** Red Namib
- Veneer solid wood edge
 - 005** Oak
 - 043** American black walnut

Insert

- Melamine ABS edge
 - 102** Greige
 - 140** White
 - 188** Light grey
 - 195** Oak
 - 215** Anthracite
- Fenix plated
 - 100** White
 - 115** Black
 - 121** Light grey
 - 122** Dark grey
 - 123** Warm grey
- Veneer solid wood edge
 - 005** Oak
 - 043** American black walnut

Legs and structure

- Painted aluminum
 - 100** White
 - 115** Black
 - R11** Brown copper
 - R12** Dark blue
 - R15** Grey green
 - R22** Silk grey

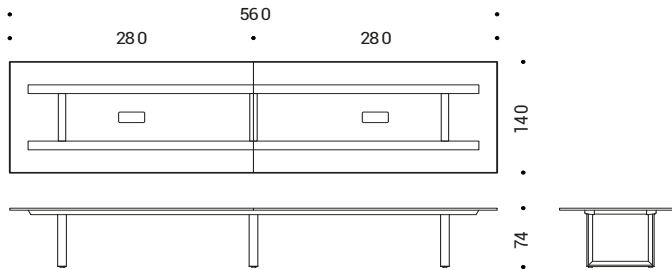

Description	Product	Structure	Tabletop	Code	Euro
Collection of single and modular tables with tops in melamine, Fenix plated and veneer.	PCM.2414 Rectangular table 240x140 cm 1 sector 1 flip door	<u>painting</u>	melamine ABS edge	PCM1112414VVNB	2.939
			Fenix plated	PCM1112414VVFP	3.895
			veneer solid wood edge	PCM1112414VVEM	4.569

Under-top structure made of painted aluminum beams.

Tabletop

- Melamine ABS edge
 - 102** Greige
 - 140** White
 - 188** Light grey
 - 195** Oak
 - 215** Anthracite
- Fenix plated
 - 100** White
 - 115** Black
 - 121** Light grey
 - 122** Dark grey
 - 123** Warm grey
 - 135** Blue Shaba
 - 136** Green Comodoro
 - 137** Red Namib
- Veneer solid wood edge
 - 005** Oak
 - 043** American black walnut

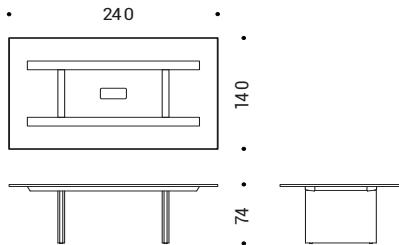

Legs and structure

- Painted aluminum
 - 100** White
 - 115** Black
 - R11** Brown copper
 - R12** Dark blue
 - R15** Grey green
 - R22** Silk grey

PCM.2814 Rectangular table 280x140 cm 1 sector 1 flip door	<u>painting</u>	melamine ABS edge	PCM1112814VVNB	3.252
		Fenix plated	PCM1112814VVFP	4.346
		veneer solid wood edge	PCM1112814VVEM	5.079

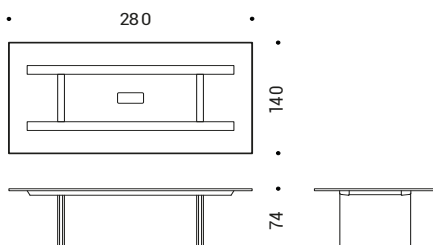

Description	Product	Structure	Tabletop	Code	Euro
Collection of single and modular tables with tops in melamine, Fenix plated and veneer.	PCM.3214 Rectangular table 320x140 cm 2 sectors top 2 flip doors	<u>painting</u>	melamine ABS edge	PCM1113214VVNB	3.839
			Fenix plated	PCM1113214VVFP	5.070
			veneer solid wood edge	PCM1113214VVEM	5.864
Under-top structure made of painted aluminum beams.					
Tabletop					
<ul style="list-style-type: none"> Melamine ABS edge <ul style="list-style-type: none"> 102 Greige 140 White 188 Light grey 195 Oak 215 Anthracite Fenix plated <ul style="list-style-type: none"> 100 White 115 Black 121 Light grey 122 Dark grey 123 Warm grey 135 Blue Shaba 136 Green Comodoro 137 Red Namib Veneer solid wood edge <ul style="list-style-type: none"> 005 Oak 043 American black walnut 					
Legs and structure					
<ul style="list-style-type: none"> Painted aluminum <ul style="list-style-type: none"> 100 White 115 Black R11 Brown copper R12 Dark blue R15 Grey green R22 Silk grey 					
	PCM.3614 Rectangular table 360x140 cm 2 sectors top 2 flip doors	<u>painting</u>	melamine ABS edge	PCM1113614VVNB	4.146
			Fenix plated	PCM1113614VVFP	5.515
			veneer solid wood edge	PCM1113614VVEM	6.368

Description	Product	Structure	Tabletop	Code	Euro
Collection of single and modular tables with tops in melamine, Fenix plated and veneer.	PCM.4014 Rectangular table 400x140 cm 2 sectors top 2 flip doors	<u>painting</u>	melamine ABS edge	PCM1114014VVNB	4.379
			Fenix plated	PCM1114014VVFP	5.886
			veneer solid wood edge	PCM1114014VVEM	6.798
Under-top structure made of painted aluminum beams.					
Tabletop					
<ul style="list-style-type: none"> Melamine ABS edge <ul style="list-style-type: none"> 102 Greige 140 White 188 Light grey 195 Oak 215 Anthracite Fenix plated <ul style="list-style-type: none"> 100 White 115 Black 121 Light grey 122 Dark grey 123 Warm grey 135 Blue Shaba 136 Green Comodoro 137 Red Namib Veneer solid wood edge <ul style="list-style-type: none"> 005 Oak 043 American black walnut 					
Legs and structure					
<ul style="list-style-type: none"> Painted aluminum <ul style="list-style-type: none"> 100 White 115 Black R11 Brown copper R12 Dark blue R15 Grey green R22 Silk grey 					
	PCM.4814 Rectangular table 480x140 cm 2 sectors top 2 flip doors	<u>painting</u>	melamine ABS edge	PCM1114814VVNB	4.884
			Fenix plated	PCM1114814VVFP	6.668
			veneer solid wood edge	PCM1114814VVEM	7.698

Description	Product	Structure	Tabletop	Code	Euro
Collection of single and modular tables with tops in melamine, Fenix plated and veneer.	PCM.5614 Rectangular table 560x140 cm 2 sectors top 2 flip doors	<u>painting</u>	melamine ABS edge	PCM1115614VVNB	5.487
			Fenix plated	PCM1115614VVFP	7.547
			veneer solid wood edge	PCM1115614VVEM	8.695

Under-top structure made of painted aluminum beams.

Tabletop

- Melamine ABS edge
 - 102** Greige
 - 140** White
 - 188** Light grey
 - 195** Oak
 - 215** Anthracite
- Fenix plated
 - 100** White
 - 115** Black
 - 121** Light grey
 - 122** Dark grey
 - 123** Warm grey
 - 135** Blue Shaba
 - 136** Green Comodoro
 - 137** Red Namib
- Veneer solid wood edge
 - 005** Oak
 - 043** American black walnut

Legs and structure

- Painted aluminum
 - 100** White
 - 115** Black
 - R11** Brown copper
 - R12** Dark blue
 - R15** Grey green
 - R22** Silk grey

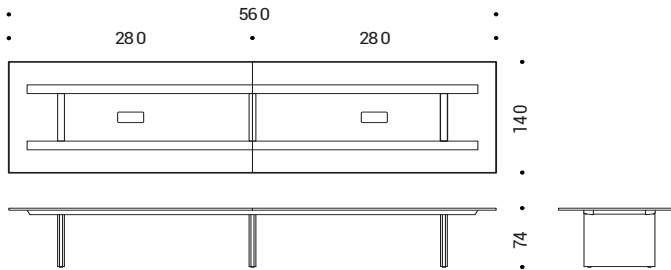

Description	Product	Structure	Top	Code	Euro
Task system desk with top in melamine.	P50.1480.W Desk 140x80 cm	ready for electrification			
		painted	melamine	P50N1480WVNB	1.385
Structure and vertical legs in extruded aluminum in polished or painted finish.		polished	melamine	P50N1480WLNb	1.485

Top

- Melamine
100 White

Structure

- Aluminum
47 Polished
- Painted aluminum
100 White

Electrification

Aluminum flip door
Dimension: 30x11 cm

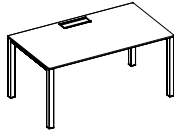

NOTE

Before confirming your purchase order, please check dimensions and gross weight of the single packages.

P50.1680.W Desk 160x80 cm	ready for electrification			
	painted	melamine	P50N1680WVNB	1.459
	polished	melamine	P50N1680WLNb	1.561

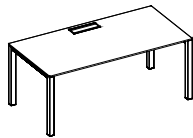

Desk 180x80 cm	painted	melamine	P50N1880WVNB	1.495
	polished	melamine	P50N1880WLNb	1.592

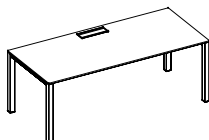

Description	Product	Structure	Top	Code	Euro
Task system desk with top in melamine.	P50.2110.W Desk 210x100 cm	ready for electrification			
		painted	melamine	P50N2110WVNB	1.619
Structure and vertical legs in extruded aluminum in polished or painted finish.				P50N2110WLNb	1.731
		polished	melamine		

Top

- Melamine
- 100** White

Structure

- Aluminum
- 47** Polished
- Painted aluminum
- 100** White

Electrification

Aluminum flip door
Dimension: 30x11 cm

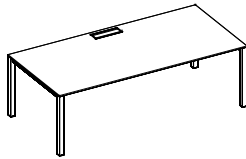

NOTE

Before confirming your purchase order, please check dimensions and gross weight of the single packages.

P50.2410.W Desk 240x100 cm	ready for electrification			
	painted	melamine	P50N2410WVNB	1.684
			P50N2410WLNb	1.793
	polished	melamine		

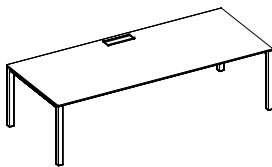

Description	Product	Structure	Top	Code	Euro
-------------	---------	-----------	-----	------	------

Meeting table with top in melamine, HPL, veneer or underpainted glass.

Structure and vertical legs in extruded aluminum in polished or painted finish.

Top

- Melamine
 - 100 White
- High Pressure Laminate
 - black core
 - 100 White
- High Pressure Laminate
 - full core
 - 100 White
- Veneer
 - 005 Oak
 - 043 American black walnut
- Underpainted glass
 - 100 White

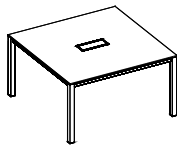

P50.1212.R
Square meeting table 120x120 cm

		ready for electrification	
painted	melamine	P50N1212RVNB	1.669
	HPL - black core	P50N1212RVHP	1.852
	HPL - full core	P50N1212RVHF	2.095
	veneer	P50N1212RVEM	2.238
	underpainted glass	P50N1212RVRV	2.351
polished	melamine	P50N1212RLNB	1.731
	HPL - black core	P50N1212RLHP	2.035
	HPL - full core	P50N1212RLHF	2.300
	veneer	P50N1212RLEM	2.440
	underpainted glass	P50N1212RLRV	2.532

Note:
Underpainted glass available in RAL colours with surplus.

Structure

- Aluminum
 - 47 Polished
- Painted aluminum
 - 100 White

Electrification

Flip door matching the top finish.
Dimension: 30x13 cm

P50.1414.R
Square meeting table 140x140 cm

		ready for electrification	
painted	melamine	P50N1414RVNB	1.735
	HPL - black core	P50N1414RVHP	2.001
	HPL - full core	P50N1414RVHF	2.261
	veneer	P50N1414RVEM	2.678
	underpainted glass	P50N1414RVRV	2.901
polished	melamine	P50N1414RLNB	1.949
	HPL - black core	P50N1414RLHP	2.215
	HPL - full core	P50N1414RLHF	2.502
	veneer	P50N1414RLEM	2.914
	underpainted glass	P50N1414RLRV	3.108

NOTE

Before confirming your purchase order, please check dimensions and gross weight of the single packages.

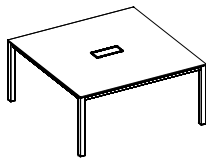

P50.1616.R
Square meeting table 160x160 cm

		ready for electrification	
painted	melamine	P50N1616RVNB	1.848
	HPL - black core	P50N1616RVHP	2.379
	HPL - full core	P50N1616RVHF	2.690
	veneer	P50N1616RVEM	3.085
	underpainted glass	P50N1616RVRV	3.355
polished	melamine	P50N1616RLNB	2.090
	HPL - black core	P50N1616RLHP	2.620
	HPL - full core	P50N1616RLHF	2.961
	veneer	P50N1616RLEM	3.351
	underpainted glass	P50N1616RLRV	3.596

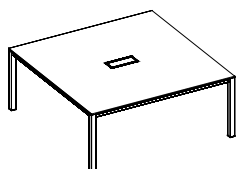

Description	Product	Structure	Top	Code	Euro
Meeting table with top in melamine, HPL, veneer or underpainted glass. Structure and vertical legs in extruded aluminum in polished or painted finish.	P50.2814.R Rectangular meeting table 280x140 cm 2 sectors	ready for electrification			
		painted	melamine	P50N2814RVNB	3.624
			HPL - black core	P50N2814RVHP	4.155
			HPL - full core	P50N2814RVHF	4.695
			veneer	P50N2814RVEM	5.528
			underpainted glass	P50N2814RVRV	5.941
		polished	melamine	P50N2814RLNB	3.875
			HPL - black core	P50N2814RLHP	4.410
			HPL - full core	P50N2814RLHF	4.981
			veneer	P50N2814RLEM	5.806
			underpainted glass	P50N2814RLRV	6.195

Top

- Melamine
 - 100** White
- High Pressure Laminate
 - black core
 - 100** White
- High Pressure Laminate
 - full core
 - 100** White
- Veneer
 - 005** Oak
 - 043** American black walnut
- Underpainted glass
 - 100** White

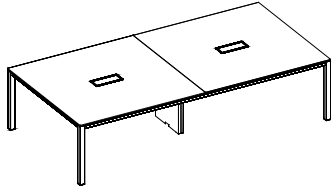

Note:

Underpainted glass available in RAL colours with surplus.

Structure

- Aluminum
 - 47** Polished
- Painted aluminum
 - 100** White

Electrification

- Flip door matching the top finish.
Dimension: 30x13 cm
Couple of carters
- Painted metal plate
 - 100** White
 - 094** Light grey

Description	Product	Structure	Top	Code	Euro
	P50.3214.R Rectangular meeting table 320x140 cm 2 sectors	ready for electrification			
		painted	melamine	P50N3214RVNB	3.773
			HPL - black core	P50N3214RVHP	4.881
			HPL - full core	P50N3214RVHF	5.514
			veneer	P50N3214RVEM	5.956
			underpainted glass	P50N3214RVRV	6.390
		polished	melamine	P50N3214RLNB	4.050
			HPL - black core	P50N3214RLHP	5.161
			HPL - full core	P50N3214RLHF	5.830
			veneer	P50N3214RLEM	6.265
			underpainted glass	P50N3214RLRV	6.669

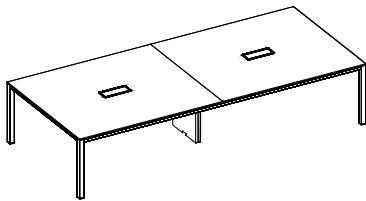

NOTE

Before confirming your purchase order, please check dimensions and gross weight of the single packages.

Description	Product	Structure	Top	Code	Euro
	P50.3614.R Rectangular meeting table 360x140 cm 2 sectors	ready for electrification			
		painted	melamine	P50N3614RVNB	3.898
			HPL - black core	P50N3614RVHP	4.969
			HPL - full core	P50N3614RVHF	5.616
			veneer	P50N3614RVEM	6.354
			underpainted glass	P50N3614RVRV	6.818
		polished	melamine	P50N3614RLNB	4.253
			HPL - black core	P50N3614RLHP	5.326
			HPL - full core	P50N3614RLHF	6.017
			veneer	P50N3614RLEM	6.747
			underpainted glass	P50N3614RLRV	7.173

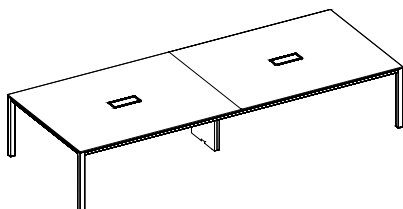

Description	Product	Structure	Top	Code	Euro
Desk with top in HPL, in underpainted glass or in veneer. Structure and vertical legs in extruded aluminum in polished or painted finish.	P80.1890.T Rectangular desk 180x90 cm	ready for electrification - flip door			
		painted	HPL - black core	P80N1890TVHP	2.221
			HPL - full core	P80N1890TVHF	2.377
			veneer	P80N1890TVEM	2.394
			underpainted glass	P80N1890TVRV	2.485
		polished	HPL - black core	P80N1890TLHP	2.506
			HPL - full core	P80N1890TLHF	2.680
			veneer	P80N1890TLEM	2.713
			underpainted glass	P80N1890TLRV	2.771

Top

- High Pressure Laminate black core
100 White
- High Pressure Laminate full core
100 White
- Veneer
005 Oak
043 American black walnut
- Underpainted glass
100 White

Note:

Underpainted glass available in RAL colours with surplus.

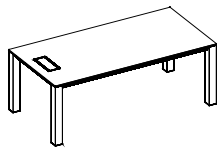

Structure

- Aluminum
47 Polished
- Painted aluminum
100 White

Electrification

Flip door matching the top finish.
Dimension: 30x13 cm

	P80.2010.T Rectangular desk 200x100 cm	ready for electrification - flip door			
		painted	HPL - black core	P80N2010TVHP	2.270
			HPL - full core	P80N2010TVHF	2.565
			veneer	P80N2010TVEM	2.651
			underpainted glass	P80N2010TVRV	2.788
		polished	HPL - black core	P80N2010TLHP	2.591
			HPL - full core	P80N2010TLHF	2.925
			veneer	P80N2010TLEM	3.001
			underpainted glass	P80N2010TLRV	3.104

NOTE

Before confirming your purchase order, please check dimensions and gross weight of the single packages.

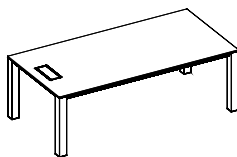

	P80.2410.T Rectangular desk 240x100 cm	ready for electrification - flip door			
		painted	HPL - black core	P80N2410TVHP	2.428
			HPL - full core	P80N2410TVHF	2.745
			veneer	P80N2410TVEM	3.028
			underpainted glass	P80N2410TVRV	3.143
		polished	HPL - black core	P80N2410TLHP	2.692
			HPL - full core	P80N2410TLHF	3.041
			veneer	P80N2410TLEM	3.320
			underpainted glass	P80N2410TLRV	3.407

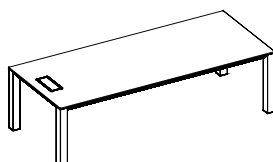

Description	Product	Structure	Top	Code	Euro
Desk with top in HPL, in underpainted glass or in veneer. Structure and vertical legs in extruded aluminum in polished or painted finish.	P80.1212.T Square desk 120x120 cm	ready for electrification - flip door			
		painted	HPL - black core	P80N1212TVHP	1.878
			HPL - full core	P80N1212TVHF	2.124
			veneer	P80N1212TVEM	2.266
			underpainted glass	P80N1212TVRV	2.378
		polished	HPL - black core	P80N1212TLHP	2.147
			HPL - full core	P80N1212TLHF	2.425
			veneer	P80N1212TLEM	2.559
			underpainted glass	P80N1212TLRV	2.643

Top

- High Pressure Laminate black core
100 White
- High Pressure Laminate full core
100 White
- Veneer
005 Oak
043 American black walnut
- Underpainted glass
100 White

Note:

Underpainted glass available in RAL colours with surplus.

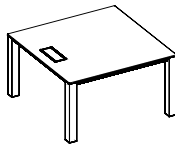

Structure

- Aluminum
47 Polished
- Painted aluminum
100 White

Electrification

Flip door matching the top finish.
Dimension: 30x13 cm

Description	Product	Structure	Top	Code	Euro
	P80.1414.T Square desk 140x140 cm	ready for electrification - flip door			
		painted	HPL - black core	P80N1414TVHP	2.032
			HPL - full core	P80N1414TVHF	2.294
			veneer	P80N1414TVEM	2.713
			underpainted glass	P80N1414TVRV	2.931
		polished	HPL - black core	P80N1414TLHP	2.333
			HPL - full core	P80N1414TLHF	2.638
			veneer	P80N1414TLEM	3.047
			underpainted glass	P80N1414TLRV	3.225

NOTE

Before confirming your purchase order, please check dimensions and gross weight of the single packages.

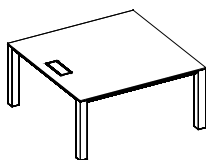

Description	Product	Structure	Top	Code	Euro
	P80.1616.T Square desk 160x160 cm	ready for electrification - flip door			
		painted	HPL - black core	P80N1616TVHP	2.412
			HPL - full core	P80N1616TVHF	2.726
			veneer	P80N1616TVEM	3.119
			underpainted glass	P80N1616TVRV	3.387
		polished	HPL - black core	P80N1616TLHP	2.743
			HPL - full core	P80N1616TLHF	3.099
			veneer	P80N1616TLEM	3.486
			underpainted glass	P80N1616TLRV	3.719

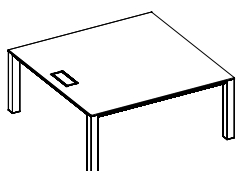

P80 | Rectangular meeting table - depth 120

200

Description	Product	Structure	Top	Code	Euro
Meeting table with top in HPL, veneer or underpainted glass. Structure and vertical legs in extruded aluminum in polished or painted finish.	P80.1812.R Rectangular meeting table 180x120 cm	ready for electrification			
		painted	HPL - black core	P80N1812RVHP	2.383
			HPL - full core	P80N1812RVHF	2.695
			veneer	P80N1812RVEM	2.882
			underpainted glass	P80N1812RVRV	2.953
		polished	HPL - black core	P80N1812RLHP	2.695
			HPL - full core	P80N1812RLHF	3.045
			veneer	P80N1812RLEM	3.227
			underpainted glass	P80N1812RLRV	3.263

Top

- High Pressure Laminate black core
100 White
- High Pressure Laminate full core
100 White
- Veneer
005 Oak
043 American black walnut
- Underpainted glass
100 White

Note:

Underpainted glass available in RAL colours with surplus.

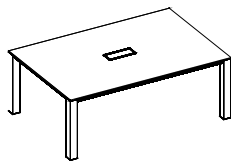

Structure

- Aluminum
47 Polished
- Painted aluminum
100 White

Electrification

Flip door matching the top finish.
Dimension: 30x13 cm

	P80.2012.R Rectangular meeting table 200x120 cm	ready for electrification			
		painted	HPL - black core	P80N2012RVHP	2.412
			HPL - full core	P80N2012RVHF	2.580
			veneer	P80N2012RVEM	3.062
			underpainted glass	P80N2012RVRV	3.134
		polished	HPL - black core	P80N2012RLHP	2.742
			HPL - full core	P80N2012RLHF	2.932
			veneer	P80N2012RLEM	3.428
			underpainted glass	P80N2012RLRV	3.459

NOTE

Before confirming your purchase order, please check dimensions and gross weight of the single packages.

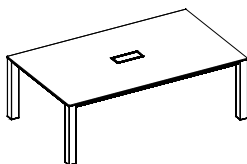

	P80.2412.R Rectangular meeting table 240x120 cm	ready for electrification			
		painted	HPL - black core	P80N2412RVHP	2.623
			HPL - full core	P80N2412RVHF	2.967
			veneer	P80N2412RVEM	3.451
			underpainted glass	P80N2412RVRV	3.569
		polished	HPL - black core	P80N2412RLHP	2.896
			HPL - full core	P80N2412RLHF	3.269
			veneer	P80N2412RLEM	3.762
			underpainted glass	P80N2412RLRV	3.839

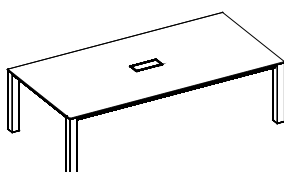

Description	Product	Structure	Top	Code	Euro		
Meeting table with top in HPL, veneer or underpainted glass. Structure and vertical legs in extruded aluminum in polished or painted finish.	P80.1212.R Square meeting table 120x120 cm	ready for electrification					
		painted	HPL - black core	P80N1212RVHP	1.878		
			HPL - full core	P80N1212RVHF	2.124		
			veneer	P80N1212RVEM	2.266		
			underpainted glass	P80N1212RVRV	2.378		
							11
		polished	HPL - black core	P80N1212RLHP	2.147		
			HPL - full core	P80N1212RLHF	2.425		
			veneer	P80N1212RLEM	2.559		
			underpainted glass	P80N1212RLRV	2.643		

Top

- High Pressure Laminate black core
100 White
- High Pressure Laminate full core
100 White
- Veneer
005 Oak
043 American black walnut
- Underpainted glass
100 White

Note:

Underpainted glass available in RAL colours with surplus.

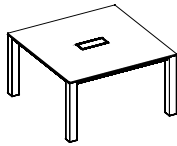

Structure

- Aluminum
47 Polished
- Painted aluminum
100 White

Electrification

Flip door matching the top finish.
Dimension: 30x13 cm

Description	Product	Structure	Top	Code	Euro		
	P80.1414.R Square meeting table 140x140 cm	ready for electrification					
		painted	HPL - black core	P80N1414RVHP	2.032		
			HPL - full core	P80N1414RVHF	2.294		
			veneer	P80N1414RVEM	2.713		
			underpainted glass	P80N1414RVRV	2.931		
							11
		polished	HPL - black core	P80N1414RLHP	2.333		
			HPL - full core	P80N1414RLHF	2.638		
			veneer	P80N1414RLEM	3.047		
			underpainted glass	P80N1414RLRV	3.225		

NOTE

Before confirming your purchase order, please check dimensions and gross weight of the single packages.

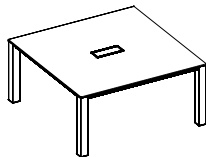

Description	Product	Structure	Top	Code	Euro		
	P80.1616.R Square meeting table 160x160 cm	ready for electrification					
		painted	HPL - black core	P80N1616RVHP	2.412		
			HPL - full core	P80N1616RVHF	2.580		
			veneer	P80N1616RVEM	3.234		
			underpainted glass	P80N1616RVRV	3.387		
		polished	HPL - black core	P80N1616RLHP	2.743		
			HPL - full core	P80N1616RLHF	2.935		
			veneer	P80N1616RLEM	3.486		
			underpainted glass	P80N1616RLRV	3.719		

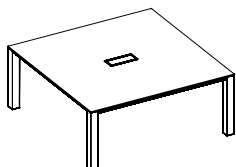

Description	Product	Structure	Top	Code	Euro
Meeting table with top in HPL, veneer or underpainted glass. Structure and vertical legs in extruded aluminum in polished or painted finish.	P80.2814.R Rectangular meeting table 280x140 cm 2 sectors	ready for electrification			
		painted	HPL - black core	P80N2814RVHP	4.218
			HPL - full core	P80N2814RVHF	4.769
			veneer	P80N2814RVEM	5.597
			underpainted glass	P80N2814RVRV	6.003
		polished	HPL - black core	P80N2814RLHP	4.541
			HPL - full core	P80N2814RLHF	5.132
			veneer	P80N2814RLEM	5.956
			underpainted glass	P80N2814RLRV	6.328

Top

- High Pressure Laminate black core
100 White
- High Pressure Laminate full core
100 White
- Veneer
005 Oak
043 American black walnut
- Underpainted glass
100 White

Note:

Underpainted glass available in RAL colours with surplus.

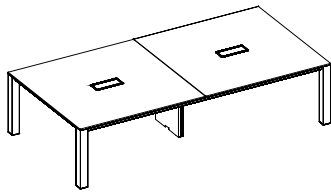

Structure

- Aluminum
47 Polished
- Painted aluminum
100 White

Electrification

Flip door matching the top finish.
Dimension: 30x13 cm
Couple of carters
• Painted metal plate
100 White
094 Light grey

Rectangular meeting table 320x140 cm 2 sectors	P80.3214.R	ready for electrification			
		painted	HPL - black core	P80N3214RVHP	4.950
			HPL - full core	P80N3214RVHF	5.594
			veneer	P80N3214RVEM	6.035
			underpainted glass	P80N3214RVRV	6.459
		polished	HPL - black core	P80N3214RLHP	5.295
			HPL - full core	P80N3214RLHF	5.981
			veneer	P80N3214RLEM	6.419
			underpainted glass	P80N3214RLRV	6.801

NOTE

Before confirming your purchase order, please check dimensions and gross weight of the single packages.

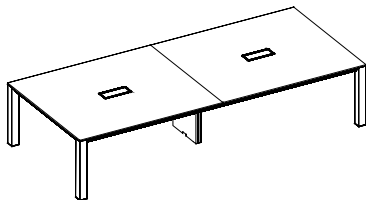

Rectangular meeting table 360x140 cm 2 sectors	P80.3614.R	ready for electrification			
		painted	HPL - black core	P80N3614RVHP	5.023
			HPL - full core	P80N3614RVHF	5.674
			veneer	P80N3614RVEM	6.410
			underpainted glass	P80N3614RVRV	6.869
		polished	HPL - black core	P80N3614RLHP	5.463
			HPL - full core	P80N3614RLHF	6.174
			veneer	P80N3614RLEM	6.901
			underpainted glass	P80N3614RLRV	7.310

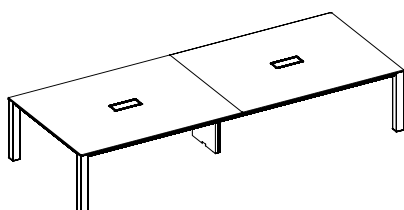

Description	Product	Structure	Top	Code	Euro
Meeting table with top in HPL, veneer or underpainted glass. Structure and vertical legs in extruded aluminum in polished or painted finish.	P80.4214.R Rectangular meeting table 420x140 cm 3 sectors	<u>ready for electrification</u>			
		painted	HPL - black core	P80N4214RVHP	6.337
			HPL - full core	P80N4214RVHF	7.158
			veneer	P80N4214RVEM	8.403
			underpainted glass	P80N4214RVRV	9.015
		polished	HPL - black core	P80N4214RLHP	6.809
			HPL - full core	P80N4214RLHF	7.691
			veneer	P80N4214RLEM	8.923
			underpainted glass	P80N4214RLRV	9.485

Top

- High Pressure Laminate
black core
100 White
- High Pressure Laminate
full core
100 White
- Veneer
005 Oak
043 American black walnut
- Underpainted glass
100 White

Note:

Underpainted glass available in RAL colours with surplus.

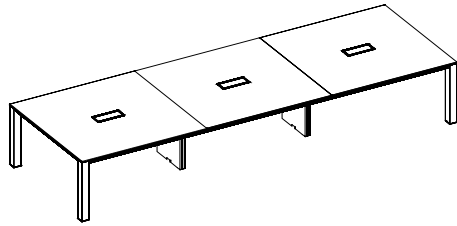

Structure

- Aluminum
47 Polished
- Painted aluminum
100 White

Electrification

Flip door matching the top finish.
Dimension: 30x13 cm
Couple of carters
• Painted metal plate
100 White
094 Light grey

	P80.4814.R Rectangular meeting table 480x140 cm 3 sectors	<u>ready for electrification</u>			
		painted	HPL - black core	P80N4814RVHP	7.430
			HPL - full core	P80N4814RVHF	8.397
			veneer	P80N4814RVEM	9.060
			underpainted glass	P80N4814RVRV	9.696
					11
		polished	HPL - black core	P80N4814RLHP	7.949
			HPL - full core	P80N4814RLHF	8.983
			veneer	P80N4814RLEM	9.633
			underpainted glass	P80N4814RLRV	10.212

NOTE

Before confirming your purchase order, please check dimensions and gross weight of the single packages.

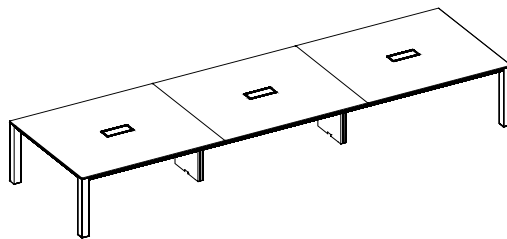

	P80.5414.R Rectangular meeting table 540x140 cm 3 sectors	<u>ready for electrification</u>			
		painted	HPL - black core	P80N5414RVHP	7.634
			HPL - full core	P80N5414RVHF	8.624
			veneer	P80N5414RVEM	9.726
			underpainted glass	P80N5414RVRV	10.400
		polished	HPL - black core	P80N5414RLHP	8.192
			HPL - full core	P80N5414RLHF	9.256
			veneer	P80N5414RLEM	10.344
			underpainted glass	P80N5414RLRV	10.961

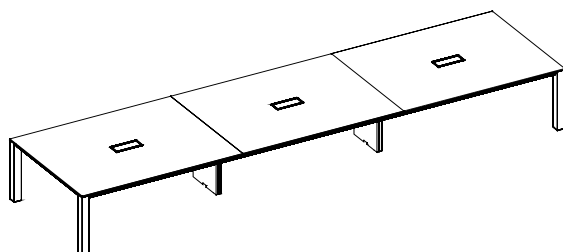

Description	Product	Leg	Tabletop	Code	Euro		
Collection of desk, meeting and folding table.	NTB.501.18 Barrel desk 180x110 cm	ready for electrification					
		painted melamine - ABS edge HPL - black core HPL - full core Fenix - black core Fenix - full core veneer - solid wood edge veneer - ENT edge	melamine - ABS edge HPL - black core HPL - full core Fenix - black core Fenix - full core veneer - solid wood edge veneer - ENT edge	NTB50118VVNB	2.354		
				NTB50118VVHP	3.018		
NTB50118VVHF	3.515						
NTB50118VVFX	3.979						
NTB50118VVFF	4.287						
NTB50118VVEM	3.942						
NTB50118VVEN	4.250						
polished melamine - ABS edge HPL - black core HPL - full core Fenix - black core Fenix - full core veneer - solid wood edge veneer - ENT edge	melamine - ABS edge HPL - black core HPL - full core Fenix - black core Fenix - full core veneer - solid wood edge veneer - ENT edge			NTB50118LVNB	2.606		
				NTB50118LVHP	3.270		
				NTB50118LVHF	3.767		
		NTB50118LVFX	4.231				
		NTB50118LVFF	4.539				
		NTB50118LVEM	4.194				
		NTB50118LVEN	4.502				
		chromed melamine - ABS edge HPL - black core HPL - full core Fenix - black core Fenix - full core veneer - solid wood edge veneer - ENT edge	melamine - ABS edge HPL - black core HPL - full core Fenix - black core Fenix - full core veneer - solid wood edge veneer - ENT edge	NTB50118CRNB	3.169		
				NTB50118CRHP	3.834		
				NTB50118CRHF	4.332		
NTB50118CRFX	4.795						
NTB50118CRFF	5.103						
NTB50118CREM	4.758						
NTB50118CREN	5.067						
Top in melamine, HPL, Fenix and veneer.	NTB.501.22 Barrel desk 220x110 cm			ready for electrification			
				painted melamine - ABS edge HPL - black core HPL - full core Fenix - black core Fenix - full core veneer - solid wood edge veneer - ENT edge	melamine - ABS edge HPL - black core HPL - full core Fenix - black core Fenix - full core veneer - solid wood edge veneer - ENT edge	NTB50122VVNB	2.554
						NTB50122VVHP	3.362
NTB50122VVHF	3.974						
NTB50122VVFX	4.538						
NTB50122VVFF	4.916						
NTB50122VVEM	4.492						
NTB50122VVEN	4.872						
polished melamine - ABS edge HPL - black core HPL - full core Fenix - black core Fenix - full core veneer - solid wood edge veneer - ENT edge	melamine - ABS edge HPL - black core HPL - full core Fenix - black core Fenix - full core veneer - solid wood edge veneer - ENT edge	NTB50122LVNB	2.807				
		NTB50122LVHP	3.614				
		NTB50122LVHF	4.226				
		NTB50122LVFX	4.790				
		NTB50122LVFF	5.168				
		NTB50122LVEM	4.744				
		NTB50122LVEN	5.124				
		chromed melamine - ABS edge HPL - black core HPL - full core Fenix - black core Fenix - full core veneer - solid wood edge veneer - ENT edge	melamine - ABS edge HPL - black core HPL - full core Fenix - black core Fenix - full core veneer - solid wood edge veneer - ENT edge	NTB50122CRNB	3.471		
				NTB50122CRHP	4.275		
				NTB50122CRHF	4.887		
NTB50122CRFX	5.452						
NTB50122CRFF	5.830						
NTB50122CREM	5.407						
NTB50122CREN	5.786						
Column in painted or chromed metal.	NTB.501.24 Barrel desk 240x110 cm			ready for electrification			
				painted melamine - ABS edge HPL - black core HPL - full core Fenix - black core Fenix - full core veneer - solid wood edge veneer - ENT edge	melamine - ABS edge HPL - black core HPL - full core Fenix - black core Fenix - full core veneer - solid wood edge veneer - ENT edge	NTB50124VVNB	2.760
						NTB50124VVHP	3.643
NTB50124VVHF	4.308						
NTB50124VVFX	4.927						
NTB50124VVFF	5.339						
NTB50124VVEM	4.876						
NTB50124VVEN	5.286						
polished melamine - ABS edge HPL - black core HPL - full core Fenix - black core Fenix - full core veneer - solid wood edge veneer - ENT edge	melamine - ABS edge HPL - black core HPL - full core Fenix - black core Fenix - full core veneer - solid wood edge veneer - ENT edge	NTB50124LVNB	3.012				
		NTB50124LVHP	3.896				
		NTB50124LVHF	4.560				
		NTB50124LVFX	5.179				
		NTB50124LVFF	5.592				
		NTB50124LVEM	5.128				
		NTB50124LVEN	5.538				
		chromed melamine - ABS edge HPL - black core HPL - full core Fenix - black core Fenix - full core veneer - solid wood edge veneer - ENT edge	melamine - ABS edge HPL - black core HPL - full core Fenix - black core Fenix - full core veneer - solid wood edge veneer - ENT edge	NTB50124CRNB	3.678		
				NTB50124CRHP	4.562		
				NTB50124CRHF	5.225		
NTB50124CRFX	5.846						
NTB50124CRFF	6.257						
NTB50124CREM	5.793						
NTB50124CREN	6.206						
Legs in die-cast aluminium, painted, polished or chromed finish.	Leg			• Painted aluminum 100 White 115 Black			
				• Polished aluminum			
				• Chromed aluminum			
Footrest in painted or chromed metal.	Footrest	• Painted metal 100 White 115 Black					
		• Chromed metal					
		Electrification Flip door matching the top finish, right handed (as standard); left handed on request.					
NOTE Before confirming your purchase order, please check dimensions and gross weight of the single packages.	Tabletop	• Melamine - ABS edge 100 White					
		• HPL - black core 100 White					
		• HPL - full core 100 White					
	Leg	• Fenix - black core 100 White 115 Black 121 Light grey 122 Dark grey 123 Warm grey					
		• Fenix - full core 100 White 121 Light grey 122 Dark grey 123 Warm grey					
		• Veneer - solid wood edge 005 Oak 043 American black walnut					
	Column	• Veneer - ENT edge 005 Oak 043 American black walnut					
		Tabletop					
		• Painted metal 100 White 115 Black • Chromed metal					
	Tabletop	• Painted metal 100 White 115 Black • Chromed metal					
		Tabletop					
		• Painted metal 100 White 115 Black • Chromed metal					
	Tabletop	• Painted metal 100 White 115 Black • Chromed metal					
		Tabletop					
		• Painted metal 100 White 115 Black • Chromed metal					

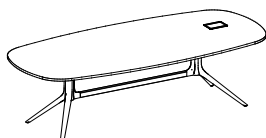
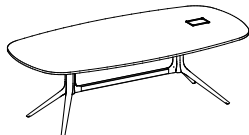

Description	Product	Leg	Tabletop	Code	Euro		
<p>Collection of desk, meeting and folding table.</p> <p>Top in melamine, HPL, Fenix and veneer.</p> <p>Column in painted or chromed metal.</p> <p>Legs in die-cast aluminium, painted, polished or chromed finish.</p> <p>Footrest in painted or chromed metal.</p>	<p>NTB.701.20 Oval desk 200x125 cm</p>	ready for electrification					
		painted	melamine - ABS edge		NTB70120VVNB	2.603	
			HPL - black core		NTB70120VVHP	3.439	
			HPL - full core		NTB70120VVHF	4.069	
			Fenix - black core		NTB70120VVFX	4.656	
			Fenix - full core		NTB70120VFFF	5.045	
			veneer - solid wood edge		NTB70120VVEM	4.607	
			veneer - ENT edge		NTB70120VVEN	4.997	
			polished	melamine - ABS edge		NTB70120LVNB	2.940
				HPL - black core		NTB70120LVHP	3.776
				HPL - full core		NTB70120LVHF	4.407
		Fenix - black core		NTB70120LVFX	4.993		
		Fenix - full core		NTB70120LVFF	5.384		
		veneer - solid wood edge		NTB70120LVEM	4.945		
		veneer - ENT edge		NTB70120LVEN	5.334		
		chromed		melamine - ABS edge		NTB70120CRNB	3.501
				HPL - black core		NTB70120CRHP	4.337
				HPL - full core		NTB70120CRHF	4.967
			Fenix - black core		NTB70120CRFX	5.554	
			Fenix - full core		NTB70120CRFF	5.942	
			veneer - solid wood edge		NTB70120CREM	5.505	
			veneer - ENT edge		NTB70120CREN	5.895	
			ready for electrification				
			painted	melamine - ABS edge		NTB70122VVNB	2.780
				HPL - black core		NTB70122VVHP	3.701
		HPL - full core		NTB70122VVHF	4.395		
		Fenix - black core		NTB70122VVFX	5.037		
		Fenix - full core		NTB70122VFFF	5.464		
		veneer - solid wood edge		NTB70122VVEM	4.985		
		veneer - ENT edge		NTB70122VVEN	5.415		
		polished		melamine - ABS edge		NTB70122LVNB	3.117
				HPL - black core		NTB70122LVHP	4.038
				HPL - full core		NTB70122LVHF	4.733
Fenix - black core			NTB70122LVFX	5.375			
Fenix - full core			NTB70122LVFF	5.801			
veneer - solid wood edge			NTB70122LVEM	5.323			
veneer - ENT edge			NTB70122LVEN	5.752			
chromed	melamine - ABS edge		NTB70122CRNB	3.711			
	HPL - black core		NTB70122CRHP	4.632			
	HPL - full core		NTB70122CRHF	5.326			
	Fenix - black core		NTB70122CRFX	5.969			
	Fenix - full core		NTB70122CRFF	6.396			
	veneer - solid wood edge		NTB70122CREM	5.917			
	veneer - ENT edge		NTB70122CREN	6.348			
	ready for electrification						
	painted	melamine - ABS edge		NTB70124VVNB	2.934		
		HPL - black core		NTB70124VVHP	4.017		
HPL - full core		NTB70124VVHF	4.834				
Fenix - black core		NTB70124VVFX	5.591				
Fenix - full core		NTB70124VFFF	6.096				
veneer - solid wood edge		NTB70124VVEM	5.532				
veneer - ENT edge		NTB70124VVEN	6.036				
polished		melamine - ABS edge		NTB70124LVNB	3.267		
		HPL - black core		NTB70124LVHP	4.351		
		HPL - full core		NTB70124LVHF	5.168		
	Fenix - black core		NTB70124LVFX	5.925			
	Fenix - full core		NTB70124LVFF	6.430			
	veneer - solid wood edge		NTB70124LVEM	5.865			
	veneer - ENT edge		NTB70124LVEN	6.370			
	chromed	melamine - ABS edge		NTB70124CRNB	3.870		
		HPL - black core		NTB70124CRHP	4.953		
		HPL - full core		NTB70124CRHF	5.770		
Fenix - black core		NTB70124CRFX	6.528				
Fenix - full core		NTB70124CRFF	7.030				
veneer - solid wood edge		NTB70124CREM	6.467				
veneer - ENT edge		NTB70124CREN	6.972				
ready for electrification							
painted		melamine - ABS edge		NTB70124VVNB	2.934		
		HPL - black core		NTB70124VVHP	4.017		
	HPL - full core		NTB70124VVHF	4.834			
	Fenix - black core		NTB70124VVFX	5.591			
	Fenix - full core		NTB70124VFFF	6.096			
	veneer - solid wood edge		NTB70124VVEM	5.532			
	veneer - ENT edge		NTB70124VVEN	6.036			
	polished	melamine - ABS edge		NTB70124LVNB	3.267		
		HPL - black core		NTB70124LVHP	4.351		
		HPL - full core		NTB70124LVHF	5.168		
Fenix - black core		NTB70124LVFX	5.925				
Fenix - full core		NTB70124LVFF	6.430				
veneer - solid wood edge		NTB70124LVEM	5.865				
veneer - ENT edge		NTB70124LVEN	6.370				
chromed		melamine - ABS edge		NTB70124CRNB	3.870		
		HPL - black core		NTB70124CRHP	4.953		
		HPL - full core		NTB70124CRHF	5.770		
	Fenix - black core		NTB70124CRFX	6.528			
	Fenix - full core		NTB70124CRFF	7.030			
	veneer - solid wood edge		NTB70124CREM	6.467			
	veneer - ENT edge		NTB70124CREN	6.972			

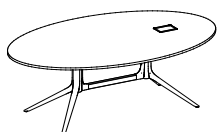

NTB.701.22
Oval desk 220x125 cm

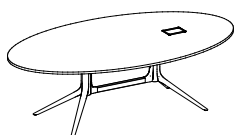

NTB.701.24
Oval desk 240x135 cm

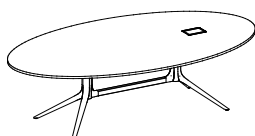

Tabletop

- Melamine - ABS edge
100 White
- HPL - black core
100 White
- HPL - full core
100 White
- Fenix - black core
100 White
115 Black
121 Light grey
122 Dark grey
123 Warm grey
- Fenix - full core
100 White
121 Light grey
122 Dark grey
123 Warm grey
- Veneer - solid wood edge
005 Oak
043 American black walnut
- Veneer - ENT edge
005 Oak
043 American black walnut

Leg

- Painted aluminum
100 White
115 Black
- Polished aluminum
- Chromed aluminum

Column

- Painted metal
100 White
115 Black
- Chromed metal

Footrest

- Painted metal
100 White
115 Black
- Chromed metal

Electrification

Flip door matching the top finish, right handed (as standard); left handed on request.

NOTE

Before confirming your purchase order, please check dimensions and gross weight of the single packages.

Description	Product	Leg	Tabletop	Code	Euro
-------------	---------	-----	----------	------	------

Collection of desk, meeting and folding table.

Top in melamine, HPL, Fenix and veneer.

Column in painted or chromed metal.

Legs in die-cast aluminium, painted, polished or chromed finish.

Footrest in painted or chromed metal.

NTB.601.18
Rectangular desk 180x110 cm



Tabletop

- Melamine - ABS edge
100 White
- HPL - black core
100 White
- HPL - full core
100 White
- Fenix - black core
100 White
- Fenix - black core
115 Black
- Fenix - black core
121 Light grey
- Fenix - black core
122 Dark grey
- Fenix - black core
123 Warm grey
- Fenix - full core
100 White
- Fenix - full core
121 Light grey
- Fenix - full core
122 Dark grey
- Fenix - full core
123 Warm grey
- Veneer - solid wood edge
005 Oak
- Veneer - solid wood edge
043 American black walnut
- Veneer - ENT edge
005 Oak
- Veneer - ENT edge
043 American black walnut

Leg

- Painted aluminum
100 White
- Painted aluminum
115 Black
- Polished aluminum
- Chromed aluminum

Column

- Painted metal
100 White
- Painted metal
115 Black
- Chromed metal

Footrest

- Painted metal
100 White
- Painted metal
115 Black
- Chromed metal

Electrification

Flip door matching the top finish, right handed (as standard); left handed on request.

NOTE

Before confirming your purchase order, please check dimensions and gross weight of the single packages.

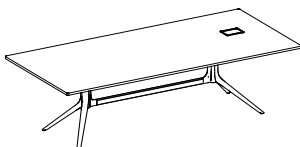

NTB.601.22
Rectangular desk 220x110 cm

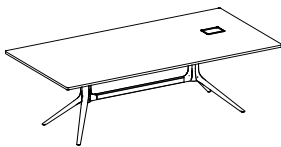

NTB.601.24
Rectangular desk 240x110 cm

		ready for electrification		
painted	melamine - ABS edge	NTB60118VVNB	2.354	
	HPL - black core	NTB60118VVHP	3.018	
	HPL - full core	NTB60118VVHF	3.515	
	Fenix - black core	NTB60118VVFX	3.979	
	Fenix - full core	NTB60118VVFF	4.287	
	veneer - solid wood edge	NTB60118VVEM	3.641	
	veneer - ENT edge	NTB60118VVEN	3.881	
	polished	melamine - ABS edge	NTB60118LVNB	2.606
		HPL - black core	NTB60118LVHP	3.270
		HPL - full core	NTB60118LVHF	3.767
Fenix - black core		NTB60118LVFX	4.231	
Fenix - full core		NTB60118LVFF	4.539	
veneer - solid wood edge		NTB60118LVEM	3.893	
veneer - ENT edge		NTB60118LVEN	4.134	
chromed		melamine - ABS edge	NTB60118CRNB	3.169
		HPL - black core	NTB60118CRHP	3.834
		HPL - full core	NTB60118CRHF	4.332
	Fenix - black core	NTB60118CRFX	4.795	
	Fenix - full core	NTB60118CRFF	5.103	
	veneer - solid wood edge	NTB60118CREM	4.458	
	veneer - ENT edge	NTB60118CREN	4.699	

		ready for electrification		
painted	melamine - ABS edge	NTB60122VVNB	2.554	
	HPL - black core	NTB60122VVHP	3.362	
	HPL - full core	NTB60122VVHF	3.974	
	Fenix - black core	NTB60122VVFX	4.538	
	Fenix - full core	NTB60122VVFF	4.916	
	veneer - solid wood edge	NTB60122VVEM	4.125	
	veneer - ENT edge	NTB60122VVEN	4.422	
	polished	melamine - ABS edge	NTB60122LVNB	2.807
		HPL - black core	NTB60122LVHP	3.614
		HPL - full core	NTB60122LVHF	4.226
Fenix - black core		NTB60122LVFX	4.790	
Fenix - full core		NTB60122LVFF	5.168	
veneer - solid wood edge		NTB60122LVEM	4.378	
veneer - ENT edge		NTB60122LVEN	4.675	
chromed		melamine - ABS edge	NTB60122CRNB	3.471
		HPL - black core	NTB60122CRHP	4.275
		HPL - full core	NTB60122CRHF	4.887
	Fenix - black core	NTB60122CRFX	5.452	
	Fenix - full core	NTB60122CRFF	5.830	
	veneer - solid wood edge	NTB60122CREM	5.040	
	veneer - ENT edge	NTB60122CREN	5.338	

		ready for electrification		
painted	melamine - ABS edge	NTB60124VVNB	2.760	
	HPL - black core	NTB60124VVHP	3.643	
	HPL - full core	NTB60124VVHF	4.308	
	Fenix - black core	NTB60124VVFX	4.927	
	Fenix - full core	NTB60124VVFF	5.339	
	veneer - solid wood edge	NTB60124VVEM	4.476	
	veneer - ENT edge	NTB60124VVEN	4.798	
	polished	melamine - ABS edge	NTB60124LVNB	3.012
		HPL - black core	NTB60124LVHP	3.896
		HPL - full core	NTB60124LVHF	4.560
Fenix - black core		NTB60124LVFX	5.179	
Fenix - full core		NTB60124LVFF	5.592	
veneer - solid wood edge		NTB60124LVEM	4.728	
veneer - ENT edge		NTB60124LVEN	5.050	
chromed		melamine - ABS edge	NTB60124CRNB	3.678
		HPL - black core	NTB60124CRHP	4.562
		HPL - full core	NTB60124CRHF	5.225
	Fenix - black core	NTB60124CRFX	5.846	
	Fenix - full core	NTB60124CRFF	6.257	
	veneer - solid wood edge	NTB60124CREM	5.393	
	veneer - ENT edge	NTB60124CREN	5.717	

Description	Product	Leg	Tabletop	Code	Euro
<p>Collection of desk, meeting and folding table.</p> <p>Top in melamine, HPL, Fenix and veneer.</p> <p>Column in painted or chromed metal.</p> <p>Legs in die-cast aluminium, painted, polished or chromed finish.</p> <p>Footrest in painted or chromed metal.</p>	<p>NTB.601.28 Rectangular desk 280x110 cm</p>	ready for electrification			
		painting	melamine - ABS edge	NTB60128VVNB	3.009
			HPL - black core	NTB60128VVHP	4.041
			HPL - full core	NTB60128VVHF	4.817
			Fenix - black core	NTB60128VVFX	5.536
			Fenix - full core	NTB60128VVFF	6.015
			veneer - solid wood edge	NTB60128VVEM	5.010
			veneer - ENT edge	NTB60128VVEN	5.388
		<hr/>			
		polished	melamine - ABS edge	NTB60128LVNB	3.261
			HPL - black core	NTB60128LVHP	4.293
			HPL - full core	NTB60128LVHF	5.069
			Fenix - black core	NTB60128LVFX	5.788
			Fenix - full core	NTB60128LVFF	6.267
			veneer - solid wood edge	NTB60128LVEM	5.262
			veneer - ENT edge	NTB60128LVEN	5.640
		<hr/>			
		chromed	melamine - ABS edge	NTB60128CRNB	4.035
			HPL - black core	NTB60128CRHP	5.067
			HPL - full core	NTB60128CRHF	5.843
			Fenix - black core	NTB60128CRFX	6.563
			Fenix - full core	NTB60128CRFF	7.042
			veneer - solid wood edge	NTB60128CREM	6.036
			veneer - ENT edge	NTB60128CREN	6.414

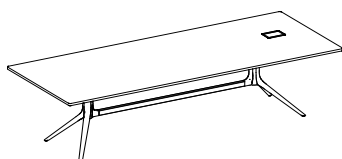

Tabletop

- Melamine - ABS edge
100 White
- HPL - black core
100 White
- HPL - full core
100 White
- Fenix - black core
100 White
115 Black
121 Light grey
122 Dark grey
123 Warm grey
- Fenix - full core
100 White
121 Light grey
122 Dark grey
123 Warm grey
- Veneer - solid wood edge
005 Oak
043 American black walnut
- Veneer - ENT edge
005 Oak
043 American black walnut

Leg

- Painted aluminum
100 White
115 Black
- Polished aluminum
- Chromed aluminum

Column

- Painted metal
100 White
115 Black
- Chromed metal

Footrest



- Painted metal
100 White
115 Black
- Chromed metal

Electrification

Flip door matching the top finish, right handed (as standard); left handed on request.

NOTE

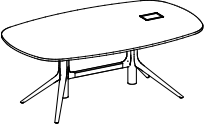
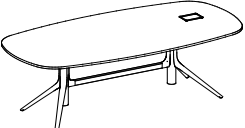
Before confirming your purchase order, please check dimensions and gross weight of the single packages.

Description	Product	Leg	Tabletop	Code	Euro
Collection of desk, meeting and folding table.	NTB.521.18 Barrel desk 180x110 cm	ready for electrification			
		painting	melamine - ABS edge	NTB52118VVNB	4.025
			HPL - black core	NTB52118VVHP	4.689
Top in melamine, HPL, Fenix and veneer.			HPL - full core	NTB52118VVHF	5.186
			Fenix - black core	NTB52118VVFX	5.649
			Fenix - full core	NTB52118VVFF	5.958
			veneer - solid wood edge	NTB52118VVEM	5.613
			veneer - ENT edge	NTB52118VVEN	5.921
Column in painted or chromed metal.		polished	melamine - ABS edge	NTB52118LVNB	4.241
			HPL - black core	NTB52118LVHP	4.907
			HPL - full core	NTB52118LVHF	5.404
			Fenix - black core	NTB52118LVFX	5.868
			Fenix - full core	NTB52118LVFF	6.177
Legs in die-cast aluminium, painted, polished or chromed finish.			veneer - solid wood edge	NTB52118LVEM	5.831
			veneer - ENT edge	NTB52118LVEN	6.140
		chromed	melamine - ABS edge	NTB52118CRNB	4.880
			HPL - black core	NTB52118CRHP	5.543
			HPL - full core	NTB52118CRHF	6.041
Footrest in painted or chromed metal.			Fenix - black core	NTB52118CRFX	6.505
			Fenix - full core	NTB52118CRFF	6.813
			veneer - solid wood edge	NTB52118CREM	6.467
			veneer - ENT edge	NTB52118CREN	6.775
Tabletop					
<ul style="list-style-type: none"> Melamine - ABS edge 100 White HPL - black core 100 White HPL - full core 100 White Fenix - black core 100 White 115 Black 121 Light grey 122 Dark grey 123 Warm grey Fenix - full core 100 White 121 Light grey 122 Dark grey 123 Warm grey Veneer - solid wood edge 005 Oak 043 American black walnut Veneer - ENT edge 005 Oak 043 American black walnut 					
					
NTB.521.22 Barrel desk 220x110 cm					
ready for electrification					
		painting	melamine - ABS edge	NTB52122VVNB	4.098
			HPL - black core	NTB52122VVHP	4.903
			HPL - full core	NTB52122VVHF	5.516
			Fenix - black core	NTB52122VVFX	6.080
			Fenix - full core	NTB52122VVFF	6.459
			veneer - solid wood edge	NTB52122VVEM	6.036
			veneer - ENT edge	NTB52122VVEN	6.414
		polished	melamine - ABS edge	NTB52122LVNB	4.342
			HPL - black core	NTB52122LVHP	5.147
			HPL - full core	NTB52122LVHF	5.759
			Fenix - black core	NTB52122LVFX	6.324
			Fenix - full core	NTB52122LVFF	6.703
			veneer - solid wood edge	NTB52122LVEM	6.279
			veneer - ENT edge	NTB52122LVEN	6.657
		chromed	melamine - ABS edge	NTB52122CRNB	5.055
			HPL - black core	NTB52122CRHP	5.862
			HPL - full core	NTB52122CRHF	6.474
			Fenix - black core	NTB52122CRFX	7.039
			Fenix - full core	NTB52122CRFF	7.416
			veneer - solid wood edge	NTB52122CREM	6.992
	veneer - ENT edge	NTB52122CREN	7.373		
Leg					
<ul style="list-style-type: none"> Painted aluminum 100 White 115 Black Polished aluminum Chromed aluminum 					
					
NTB.521.24 Barrel desk 240x110 cm					
ready for electrification					
		painting	melamine - ABS edge	NTB52124VVNB	4.289
			HPL - black core	NTB52124VVHP	5.173
			HPL - full core	NTB52124VVHF	5.836
			Fenix - black core	NTB52124VVFX	6.458
			Fenix - full core	NTB52124VVFF	6.870
			veneer - solid wood edge	NTB52124VVEM	6.404
			veneer - ENT edge	NTB52124VVEN	6.818
		polished	melamine - ABS edge	NTB52124LVNB	4.542
			HPL - black core	NTB52124LVHP	5.425
			HPL - full core	NTB52124LVHF	6.089
			Fenix - black core	NTB52124LVFX	6.710
			Fenix - full core	NTB52124LVFF	7.122
			veneer - solid wood edge	NTB52124LVEM	6.657
			veneer - ENT edge	NTB52124LVEN	7.070
		chromed	melamine - ABS edge	NTB52124CRNB	5.269
			HPL - black core	NTB52124CRHP	6.151
			HPL - full core	NTB52124CRHF	6.817
			Fenix - black core	NTB52124CRFX	7.437
			Fenix - full core	NTB52124CRFF	7.848
			veneer - solid wood edge	NTB52124CREM	7.384
	veneer - ENT edge	NTB52124CREN	7.797		
Column					
<ul style="list-style-type: none"> Painted metal 100 White 115 Black Chromed metal 					
Footrest					
<ul style="list-style-type: none"> Painted metal 100 White 115 Black Chromed metal 					
Electrification					
Flip door matching the top finish, right handed (as standard); left handed on request.					
NOTE					
Before confirming your purchase order, please check dimensions and gross weight of the single packages.					
					

Description	Product	Leg	Tabletop	Code	Euro			
<p>Collection of desk, meeting and folding table.</p> <p>Top in melamine, HPL, Fenix and veneer.</p> <p>Column in painted or chromed metal.</p> <p>Legs in die-cast aluminium, painted, polished or chromed finish.</p> <p>Footrest in painted or chromed metal.</p>	<p>NTB.721.20 Oval desk 200x125 cm</p>	ready for electrification						
		painted	melamine - ABS edge	NTB72120VVNB	4.185			
			HPL - black core	NTB72120VVHP	5.021			
			HPL - full core	NTB72120VVHF	5.651			
			Fenix - black core	NTB72120VVFX	6.236			
			Fenix - full core	NTB72120VFFF	6.626			
			veneer - solid wood edge	NTB72120VVEM	6.189			
			veneer - ENT edge	NTB72120VVEN	6.579			
			polished	melamine - ABS edge	NTB72120LVNB	4.552		
				HPL - black core	NTB72120LVHP	5.387		
				HPL - full core	NTB72120LVHF	6.017		
		Fenix - black core		NTB72120LVFX	6.605			
		Fenix - full core		NTB72120LVFF	6.993			
		veneer - solid wood edge		NTB72120LVEM	6.557			
		veneer - ENT edge		NTB72120LVEN	6.945			
		chromed		melamine - ABS edge	NTB72120CRNB	5.134		
				HPL - black core	NTB72120CRHP	5.969		
				HPL - full core	NTB72120CRHF	6.600		
			Fenix - black core	NTB72120CRFX	7.187			
			Fenix - full core	NTB72120CRFF	7.576			
			veneer - solid wood edge	NTB72120CREM	7.137			
			veneer - ENT edge	NTB72120CREN	7.527			
			<p>Tabletop</p> <ul style="list-style-type: none"> Melamine - ABS edge 100 White HPL - black core 100 White HPL - full core 100 White Fenix - black core 100 White 115 Black 121 Light grey 122 Dark grey 123 Warm grey Fenix - full core 100 White 121 Light grey 122 Dark grey 123 Warm grey Veneer - solid wood edge 005 Oak 043 American black walnut Veneer - ENT edge 005 Oak 043 American black walnut <p>Leg</p> <ul style="list-style-type: none"> Painted aluminum 100 White 115 Black Polished aluminum Chromed aluminum <p>Column</p> <ul style="list-style-type: none"> Painted metal 100 White 115 Black Chromed metal <p>Footrest</p> <ul style="list-style-type: none"> Painted metal 100 White 115 Black Chromed metal <p>Electrification</p> <p>Flip door matching the top finish, right handed (as standard); left handed on request.</p> <p>NOTE Before confirming your purchase order, please check dimensions and gross weight of the single packages.</p>	<p>NTB.721.22 Oval desk 220x125 cm</p>	ready for electrification			
					painted	melamine - ABS edge	NTB72122VVNB	4.340
						HPL - black core	NTB72122VVHP	5.261
		HPL - full core				NTB72122VVHF	5.955	
		Fenix - black core				NTB72122VVFX	6.597	
		Fenix - full core				NTB72122VFFF	7.023	
		veneer - solid wood edge				NTB72122VVEM	6.544	
		veneer - ENT edge				NTB72122VVEN	6.975	
		polished				melamine - ABS edge	NTB72122LVNB	4.695
						HPL - black core	NTB72122LVHP	5.615
						HPL - full core	NTB72122LVHF	6.309
Fenix - black core	NTB72122LVFX				6.951			
Fenix - full core	NTB72122LVFF				7.379			
veneer - solid wood edge	NTB72122LVEM				6.900			
veneer - ENT edge	NTB72122LVEN				7.331			
chromed	melamine - ABS edge				NTB72122CRNB	5.315		
	HPL - black core				NTB72122CRHP	6.234		
	HPL - full core				NTB72122CRHF	6.929		
	Fenix - black core	NTB72122CRFX			7.571			
	Fenix - full core	NTB72122CRFF			7.998			
	veneer - solid wood edge	NTB72122CREM			7.520			
	veneer - ENT edge	NTB72122CREN			7.950			
	<p>NTB.721.24 Oval desk 240x135 cm</p>	ready for electrification						
		painted			melamine - ABS edge	NTB72124VVNB	4.604	
					HPL - black core	NTB72124VVHP	5.688	
HPL - full core					NTB72124VVHF	6.505		
Fenix - black core					NTB72124VVFX	7.262		
Fenix - full core					NTB72124VFFF	7.767		
veneer - solid wood edge					NTB72124VVEM	7.202		
veneer - ENT edge					NTB72124VVEN	7.707		
polished					melamine - ABS edge	NTB72124LVNB	4.964	
					HPL - black core	NTB72124LVHP	6.046	
					HPL - full core	NTB72124LVHF	6.864	
		Fenix - black core	NTB72124LVFX	7.620				
		Fenix - full core	NTB72124LVFF	8.125				
		veneer - solid wood edge	NTB72124LVEM	7.562				
		veneer - ENT edge	NTB72124LVEN	8.066				
		chromed	melamine - ABS edge	NTB72124CRNB	5.583			
			HPL - black core	NTB72124CRHP	6.667			
			HPL - full core	NTB72124CRHF	7.484			
Fenix - black core			NTB72124CRFX	8.240				
Fenix - full core			NTB72124CRFF	8.745				
veneer - solid wood edge			NTB72124CREM	8.181				
veneer - ENT edge			NTB72124CREN	8.685				

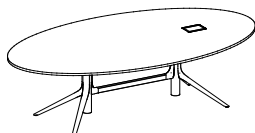
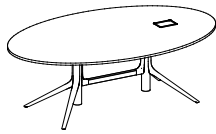

Description	Product	Leg	Tabletop	Code	Euro
-------------	---------	-----	----------	------	------

Collection of desk, meeting and folding table.

Top in melamine, HPL, Fenix and veneer.

Column in painted or chromed metal.

Legs in die-cast aluminium, painted, polished or chromed finish.

Footrest in painted or chromed metal.

NTB.621.18
Rectangular desk 180x110 cm

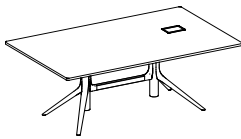

Tabletop

- Melamine - ABS edge
100 White
- HPL - black core
100 White
- HPL - full core
100 White
- Fenix - black core
100 White
115 Black
121 Light grey
122 Dark grey
123 Warm grey
- Fenix - full core
100 White
121 Light grey
122 Dark grey
123 Warm grey
- Veneer - solid wood edge
005 Oak
043 American black walnut
- Veneer - ENT edge
005 Oak
043 American black walnut

Leg

- Painted aluminum
100 White
115 Black
- Polished aluminum
- Chromed aluminum

Column

- Painted metal
100 White
115 Black
- Chromed metal

Footrest

- Painted metal
100 White
115 Black
- Chromed metal

Electrification

Flip door matching the top finish, right handed (as standard); left handed on request.

NOTE

Before confirming your purchase order, please check dimensions and gross weight of the single packages.

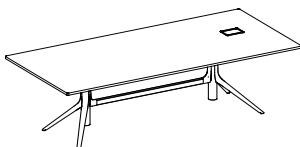

NTB.621.24
Rectangular desk 240x110 cm

ready for electrification			
painted	melamine - ABS edge	NTB62118VVNB	4.025
	HPL - black core	NTB62118VVHP	4.689
	HPL - full core	NTB62118VVHF	5.186
	Fenix - black core	NTB62118VVFX	5.649
	Fenix - full core	NTB62118VVFF	5.958
	veneer - solid wood edge	NTB62118VVEM	5.312
	veneer - ENT edge	NTB62118VVEN	5.554
polished	melamine - ABS edge	NTB62118LVNB	4.241
	HPL - black core	NTB62118LVHP	4.907
	HPL - full core	NTB62118LVHF	5.404
	Fenix - black core	NTB62118LVFX	5.868
	Fenix - full core	NTB62118LVFF	6.177
	veneer - solid wood edge	NTB62118LVEM	5.531
	veneer - ENT edge	NTB62118LVEN	5.772
chromed	melamine - ABS edge	NTB62118CRNB	4.880
	HPL - black core	NTB62118CRHP	5.543
	HPL - full core	NTB62118CRHF	6.041
	Fenix - black core	NTB62118CRFX	6.505
	Fenix - full core	NTB62118CRFF	6.813
	veneer - solid wood edge	NTB62118CREM	6.168
	veneer - ENT edge	NTB62118CREN	6.408

ready for electrification			
painted	melamine - ABS edge	NTB62122VVNB	4.098
	HPL - black core	NTB62122VVHP	4.903
	HPL - full core	NTB62122VVHF	5.516
	Fenix - black core	NTB62122VVFX	6.080
	Fenix - full core	NTB62122VVFF	6.459
	veneer - solid wood edge	NTB62122VVEM	5.668
	veneer - ENT edge	NTB62122VVEN	5.966
polished	melamine - ABS edge	NTB62122LVNB	4.342
	HPL - black core	NTB62122LVHP	5.147
	HPL - full core	NTB62122LVHF	5.759
	Fenix - black core	NTB62122LVFX	6.324
	Fenix - full core	NTB62122LVFF	6.703
	veneer - solid wood edge	NTB62122LVEM	5.912
	veneer - ENT edge	NTB62122LVEN	6.209
chromed	melamine - ABS edge	NTB62122CRNB	5.055
	HPL - black core	NTB62122CRHP	5.862
	HPL - full core	NTB62122CRHF	6.474
	Fenix - black core	NTB62122CRFX	7.039
	Fenix - full core	NTB62122CRFF	7.416
	veneer - solid wood edge	NTB62122CREM	6.625
	veneer - ENT edge	NTB62122CREN	6.922

ready for electrification			
painted	melamine - ABS edge	NTB62124VVNB	4.289
	HPL - black core	NTB62124VVHP	5.173
	HPL - full core	NTB62124VVHF	5.836
	Fenix - black core	NTB62124VVFX	6.458
	Fenix - full core	NTB62124VVFF	6.870
	veneer - solid wood edge	NTB62124VVEM	6.004
	veneer - ENT edge	NTB62124VVEN	6.327
polished	melamine - ABS edge	NTB62124LVNB	4.542
	HPL - black core	NTB62124LVHP	5.425
	HPL - full core	NTB62124LVHF	6.089
	Fenix - black core	NTB62124LVFX	6.710
	Fenix - full core	NTB62124LVFF	7.122
	veneer - solid wood edge	NTB62124LVEM	6.256
	veneer - ENT edge	NTB62124LVEN	6.579
chromed	melamine - ABS edge	NTB62124CRNB	5.269
	HPL - black core	NTB62124CRHP	6.151
	HPL - full core	NTB62124CRHF	6.817
	Fenix - black core	NTB62124CRFX	7.437
	Fenix - full core	NTB62124CRFF	7.848
	veneer - solid wood edge	NTB62124CREM	6.983
	veneer - ENT edge	NTB62124CREN	7.305

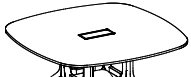
Description	Product	Leg	Tabletop	Code	Euro		
<p>Collection of desk, meeting and folding table.</p> <p>Top in melamine, HPL, Fenix and veneer.</p> <p>Column in painted or chromed metal.</p> <p>Legs in die-cast aluminium, painted, polished or chromed finish.</p> <p>Footrest in painted or chromed metal.</p>	<p>NTB.300.09 Square table 90x90 cm</p>	without electrification					
		painted	melamine - ABS edge		NTB30009VVNB	1.160	
			HPL - black core		NTB30009VVHP	1.447	
			HPL - full core		NTB30009VVHF	1.664	
			Fenix - black core		NTB30009VVFX	1.864	
			Fenix - full core		NTB30009VFFF	1.998	
			veneer - solid wood edge		NTB30009VVEM	1.718	
			veneer - ENT edge		NTB30009VVEN	1.820	
			polished	melamine - ABS edge		NTB30009LVNB	1.262
				HPL - black core		NTB30009LVHP	1.518
		HPL - full core		NTB30009LVHF	1.722		
		Fenix - black core		NTB30009LVFX	1.910		
		Fenix - full core		NTB30009LVFF	2.037		
		veneer - solid wood edge		NTB30009LVEM	1.775		
		veneer - ENT edge		NTB30009LVEN	1.871		
		chromed		melamine - ABS edge		NTB30009CRNB	1.533
				HPL - black core		NTB30009CRHP	1.805
			HPL - full core		NTB30009CRHF	2.009	
			Fenix - black core		NTB30009CRFX	2.198	
			Fenix - full core		NTB30009CRFF	2.324	
			veneer - solid wood edge		NTB30009CREM	2.062	
			veneer - ENT edge		NTB30009CREN	2.157	
			Tabletop				
			<ul style="list-style-type: none"> Melamine - ABS edge 100 White HPL - black core 100 White HPL - full core 100 White Fenix - black core 100 White 115 Black 121 Light grey 122 Dark grey 123 Warm grey Fenix - full core 100 White 121 Light grey 122 Dark grey 123 Warm grey Veneer - solid wood edge 005 Oak 043 American black walnut Veneer - ENT edge 005 Oak 043 American black walnut 				
							
		Leg					
		<ul style="list-style-type: none"> Painted aluminum 100 White 115 Black Polished aluminum Chromed aluminum 					
		Column					
		<ul style="list-style-type: none"> Painted metal 100 White 115 Black Chromed metal 					
		Footrest					
		<ul style="list-style-type: none"> Painted metal 100 White 115 Black Chromed metal 					
		Electrification					
		Flip door matching the top finish.					
NOTE							
Before confirming your purchase order, please check dimensions and gross weight of the single packages.							
							
<p>NTB.300.12 Square table 120x120 cm</p>	without electrification						
	painted	melamine - ABS edge		NTB30012VVNB	1.364		
		HPL - black core		NTB30012VVHP	1.847		
		HPL - full core		NTB30012VVHF	2.211		
		Fenix - black core		NTB30012VVFX	2.545		
		Fenix - full core		NTB30012VFFF	2.770		
		veneer - solid wood edge		NTB30012VVEM	2.299		
		veneer - ENT edge		NTB30012VVEN	2.478		
		polished	melamine - ABS edge		NTB30012LVNB	1.455	
			HPL - black core		NTB30012LVHP	1.937	
	HPL - full core		NTB30012LVHF	2.300			
	Fenix - black core		NTB30012LVFX	2.635			
	Fenix - full core		NTB30012LVFF	2.861			
	veneer - solid wood edge		NTB30012LVEM	2.389			
	veneer - ENT edge		NTB30012LVEN	2.569			
	chromed		melamine - ABS edge		NTB30012CRNB	1.745	
			HPL - black core		NTB30012CRHP	2.228	
		HPL - full core		NTB30012CRHF	2.591		
		Fenix - black core		NTB30012CRFX	2.925		
		Fenix - full core		NTB30012CRFF	3.153		
		veneer - solid wood edge		NTB30012CREM	2.681		
		veneer - ENT edge		NTB30012CREN	2.859		
		ready for electrification					
		painted	melamine - ABS edge		NTB30114VVNB	3.555	
	HPL - black core		NTB30114VVHP	4.208			
	HPL - full core		NTB30114VVHF	4.702			
	Fenix - black core		NTB30114VVFX	5.162			
	Fenix - full core		NTB30114VFFF	5.467			
	veneer - solid wood edge		NTB30114VVEM	4.827			
	veneer - ENT edge		NTB30114VVEN	5.066			
	polished		melamine - ABS edge		NTB30114LVNB	3.782	
			HPL - black core		NTB30114LVHP	4.434	
		HPL - full core		NTB30114LVHF	4.928		
Fenix - black core		NTB30114LVFX	5.388				
Fenix - full core		NTB30114LVFF	5.693				
veneer - solid wood edge		NTB30114LVEM	5.054				
veneer - ENT edge		NTB30114LVEN	5.292				
chromed		melamine - ABS edge		NTB30114CRNB	4.701		
		HPL - black core		NTB30114CRHP	5.353		
	HPL - full core		NTB30114CRHF	5.847			
	Fenix - black core		NTB30114CRFX	6.307			
	Fenix - full core		NTB30114CRFF	6.612			
	veneer - solid wood edge		NTB30114CREM	5.973			
	veneer - ENT edge		NTB30114CREN	6.211			

Description	Product	Leg	Tabletop	Code	Euro
Collection of desk, meeting and folding table. Top in melamine, HPL, Fenix and veneer. Column in painted or chromed metal. Legs in die-cast aluminium, painted, polished or chromed finish. Footrest in painted or chromed metal.	NTB.301.16 Square table 160x160 cm	ready for electrification			
		painted	melamine - ABS edge HPL - black core HPL - full core Fenix - black core Fenix - full core veneer - solid wood edge veneer - ENT edge	NTB30116VVNB NTB30116VVHP NTB30116VVHF NTB30116VVFX NTB30116VVFF NTB30116VVEM NTB30116VVEN	3.848 4.702 5.348 5.949 6.347 5.511 5.824
		polished	melamine - ABS edge HPL - black core HPL - full core Fenix - black core Fenix - full core veneer - solid wood edge veneer - ENT edge	NTB30116LVNB NTB30116LVHP NTB30116LVHF NTB30116LVFX NTB30116LVFF NTB30116LVEM NTB30116LVEN	4.076 4.929 5.575 6.176 6.572 5.738 6.050
		chromed	melamine - ABS edge HPL - black core HPL - full core Fenix - black core Fenix - full core veneer - solid wood edge veneer - ENT edge	NTB30116CRNB NTB30116CRHP NTB30116CRHF NTB30116CRFX NTB30116CRFF NTB30116CREM NTB30116CREN	5.093 5.946 6.591 7.193 7.590 6.755 7.068

Tabletop

- Melamine - ABS edge
100 White
- HPL - black core
100 White
- HPL - full core
100 White
- Fenix - black core
100 White
115 Black
121 Light grey
122 Dark grey
123 Warm grey
- Fenix - full core
100 White
121 Light grey
122 Dark grey
123 Warm grey
- Veneer - solid wood edge
005 Oak
043 American black walnut
- Veneer - ENT edge
005 Oak
043 American black walnut

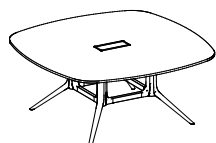

NTB.301.20

Square table **200x200 cm**
 2 sectors

ready for electrification			
painted	melamine - ABS edge HPL - black core HPL - full core Fenix - black core Fenix - full core veneer - solid wood edge veneer - ENT edge	NTB30120VVNB NTB30120VVHP NTB30120VVHF NTB30120VVFX NTB30120VVFF NTB30120VVEM NTB30120VVEN	4.938 6.275 7.282 8.219 8.843 7.536 8.026
polished	melamine - ABS edge HPL - black core HPL - full core Fenix - black core Fenix - full core veneer - solid wood edge veneer - ENT edge	NTB30120LVNB NTB30120LVHP NTB30120LVHF NTB30120LVFX NTB30120LVFF NTB30120LVEM NTB30120LVEN	5.173 6.509 7.518 8.454 9.077 7.772 8.261
chromed	melamine - ABS edge HPL - black core HPL - full core Fenix - black core Fenix - full core veneer - solid wood edge veneer - ENT edge	NTB30120CRNB NTB30120CRHP NTB30120CRHF NTB30120CRFX NTB30120CRFF NTB30120CREM NTB30120CREN	6.488 7.826 8.836 9.770 10.394 9.088 9.578

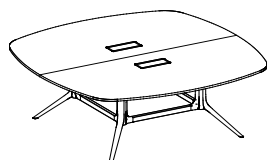

Leg

- Painted aluminum
100 White
115 Black
- Polished aluminum
- Chromed aluminum

Column

- Painted metal
100 White
115 Black
- Chromed metal

Footrest

- Painted metal
100 White
115 Black
- Chromed metal

Electrification

Flip door matching the top finish.

NOTE

Before confirming your purchase order, please check dimensions and gross weight of the single packages.

Description	Product	Leg	Tabletop	Code	Euro		
<p>Collection of desk, meeting and folding table.</p> <p>Top in melamine, HPL, Fenix and veneer.</p> <p>Column in painted or chromed metal.</p> <p>Legs in die-cast aluminium, painted, polished or chromed finish.</p> <p>Footrest in painted or chromed metal.</p>	<p>NTB.201.16 Round table Ø 160 cm</p>	ready for electrification					
		<p>painting</p>	<p>melamine - ABS edge</p> <p>HPL - black core</p> <p>HPL - full core</p> <p>Fenix - black core</p> <p>Fenix - full core</p> <p>veneer - solid wood edge</p> <p>veneer - ENT edge</p>	<p>NTB20116VVNB</p> <p>NTB20116VVHP</p> <p>NTB20116VVHF</p> <p>NTB20116VVFX</p> <p>NTB20116VFFF</p> <p>NTB20116VVEM</p> <p>NTB20116VVEN</p>	<p>3.848</p> <p>4.702</p> <p>5.348</p> <p>5.949</p> <p>6.347</p> <p>5.900</p> <p>6.297</p>		
				<p>polished</p>	<p>melamine - ABS edge</p> <p>HPL - black core</p> <p>HPL - full core</p> <p>Fenix - black core</p> <p>Fenix - full core</p> <p>veneer - solid wood edge</p> <p>veneer - ENT edge</p>	<p>NTB20116LVNB</p> <p>NTB20116LVHP</p> <p>NTB20116LVHF</p> <p>NTB20116LVFX</p> <p>NTB20116LVFF</p> <p>NTB20116LVEM</p> <p>NTB20116LVEN</p>	<p>4.076</p> <p>4.929</p> <p>5.575</p> <p>6.176</p> <p>6.572</p> <p>6.126</p> <p>6.524</p>
				<p>chromed</p>	<p>melamine - ABS edge</p> <p>HPL - black core</p> <p>HPL - full core</p> <p>Fenix - black core</p> <p>Fenix - full core</p> <p>veneer - solid wood edge</p> <p>veneer - ENT edge</p>	<p>NTB20116CRNB</p> <p>NTB20116CRHP</p> <p>NTB20116CRHF</p> <p>NTB20116CRFX</p> <p>NTB20116CRFF</p> <p>NTB20116CREM</p> <p>NTB20116CREN</p>	<p>5.093</p> <p>5.946</p> <p>6.591</p> <p>7.193</p> <p>7.590</p> <p>7.146</p> <p>7.543</p>
		Tabletop					
		<ul style="list-style-type: none"> Melamine - ABS edge 100 White HPL - black core 100 White HPL - full core 100 White Fenix - black core 100 White 115 Black 121 Light grey 122 Dark grey 123 Warm grey Fenix - full core 100 White 121 Light grey 122 Dark grey 123 Warm grey Veneer - solid wood edge 005 Oak 043 American black walnut Veneer - ENT edge 005 Oak 043 American black walnut 					
		Leg					
		<ul style="list-style-type: none"> Painted aluminum 100 White 115 Black Polished aluminum Chromed aluminum 					
		Column					
		<ul style="list-style-type: none"> Painted metal 100 White 115 Black Chromed metal 					
		Footrest					
		<ul style="list-style-type: none"> Painted metal 100 White 115 Black Chromed metal 					
		Electrification					
		<p>Flip door matching the top finish.</p>					
		NOTE					
		<p>Before confirming your purchase order, please check dimensions and gross weight of the single packages.</p>					
				ready for electrification			
				<p>painting</p>	<p>melamine - ABS edge</p> <p>HPL - black core</p> <p>HPL - full core</p> <p>Fenix - black core</p> <p>Fenix - full core</p> <p>veneer - solid wood edge</p> <p>veneer - ENT edge</p>	<p>NTB20121VVNB</p> <p>NTB20121VVHP</p> <p>NTB20121VVHF</p> <p>NTB20121VVFX</p> <p>NTB20121VFFF</p> <p>NTB20121VVEM</p> <p>NTB20121VVEN</p>	<p>5.060</p> <p>6.535</p> <p>7.648</p> <p>8.676</p> <p>9.366</p> <p>8.594</p> <p>9.285</p>
				<p>polished</p>	<p>melamine - ABS edge</p> <p>HPL - black core</p> <p>HPL - full core</p> <p>Fenix - black core</p> <p>Fenix - full core</p> <p>veneer - solid wood edge</p> <p>veneer - ENT edge</p>	<p>NTB20121LVNB</p> <p>NTB20121LVHP</p> <p>NTB20121LVHF</p> <p>NTB20121LVFX</p> <p>NTB20121LVFF</p> <p>NTB20121LVEM</p> <p>NTB20121LVEN</p>	<p>5.296</p> <p>6.769</p> <p>7.883</p> <p>8.911</p> <p>9.602</p> <p>8.828</p> <p>9.520</p>
				<p>chromed</p>	<p>melamine - ABS edge</p> <p>HPL - black core</p> <p>HPL - full core</p> <p>Fenix - black core</p> <p>Fenix - full core</p> <p>veneer - solid wood edge</p> <p>veneer - ENT edge</p>	<p>NTB20121CRNB</p> <p>NTB20121CRHP</p> <p>NTB20121CRHF</p> <p>NTB20121CRFX</p> <p>NTB20121CRFF</p> <p>NTB20121CREM</p> <p>NTB20121CREN</p>	<p>6.612</p> <p>8.085</p> <p>9.200</p> <p>10.226</p> <p>10.917</p> <p>10.146</p> <p>10.835</p>



Description	Product	Leg	Tabletop	Code	Euro		
<p>Collection of desk, meeting and folding table.</p> <p>Top in melamine, HPL, Fenix and veneer.</p> <p>Column in painted or chromed metal.</p> <p>Legs in die-cast aluminium, painted, polished or chromed finish.</p> <p>Footrest in painted or chromed metal.</p>	<p>NTB.401.20B Barrel table 200x100 cm</p>	ready for electrification					
		painted	melamine - ABS edge	NTB40120BVVNB	2.788		
			HPL - black core	NTB40120BVVHP	3.455		
			HPL - full core	NTB40120BVVHF	3.960		
			Fenix - black core	NTB40120BVVFX	4.428		
			Fenix - full core	NTB40120BVVFF	4.740		
			veneer - solid wood edge	NTB40120BVVEM	4.392		
		polished	melamine - ABS edge	NTB40120BLVNB	2.930		
			HPL - black core	NTB40120BLVHP	3.597		
			HPL - full core	NTB40120BLVHF	4.102		
			Fenix - black core	NTB40120BLVFX	4.569		
			Fenix - full core	NTB40120BLVFF	4.882		
			veneer - solid wood edge	NTB40120BLVEM	4.532		
		chromed	melamine - ABS edge	NTB40120BCRNB	3.549		
			HPL - black core	NTB40120BCRHP	4.216		
			HPL - full core	NTB40120BCRHF	4.721		
			Fenix - black core	NTB40120BCRFX	5.189		
			Fenix - full core	NTB40120BCRFF	5.501		
			veneer - solid wood edge	NTB40120BCREM	5.152		
			veneer - ENT edge	NTB40120BCREN	5.465		
		Tabletop					
		• Melamine - ABS edge					
		100 White					
		• HPL - black core					
		100 White					
		• HPL - full core					
		100 White					
		• Fenix - black core					
		100 White					
		115 Black					
		121 Light grey					
		122 Dark grey					
		123 Warm grey					
• Fenix - full core							
100 White							
121 Light grey							
122 Dark grey							
123 Warm grey							
• Veneer - solid wood edge							
005 Oak							
043 American black walnut							
• Veneer - ENT edge							
005 Oak							
043 American black walnut							
Leg							
• Painted aluminum							
100 White							
115 Black							
• Polished aluminum							
• Chromed aluminum							
Column							
• Painted metal							
100 White							
115 Black							
• Chromed metal							
Footrest							
• Painted metal							
100 White							
115 Black							
• Chromed metal							
Electrification							
Flip door matching the top finish.							



NTB.401.20
Barrel table 200x120 cm

ready for electrification			
painted	melamine - ABS edge	NTB40120VVNB	2.620
	HPL - black core	NTB40120VVHP	3.421
	HPL - full core	NTB40120VVHF	4.027
	Fenix - black core	NTB40120VVFX	4.588
	Fenix - full core	NTB40120VVFF	4.963
	veneer - solid wood edge	NTB40120VVEM	4.543
polished	melamine - ABS edge	NTB40120LVNB	2.984
	HPL - black core	NTB40120LVHP	3.785
	HPL - full core	NTB40120LVHF	4.391
	Fenix - black core	NTB40120LVFX	4.950
	Fenix - full core	NTB40120LVFF	5.326
	veneer - solid wood edge	NTB40120LVEM	4.907
chromed	melamine - ABS edge	NTB40120CRNB	3.599
	HPL - black core	NTB40120CRHP	4.401
	HPL - full core	NTB40120CRHF	5.005
	Fenix - black core	NTB40120CRFX	5.567
	Fenix - full core	NTB40120CRFF	5.941
	veneer - solid wood edge	NTB40120CREM	5.522
	veneer - ENT edge	NTB40120CREN	5.896



NOTE

Before confirming your purchase order, please check dimensions and gross weight of the single packages.

Description	Product	Leg	Tabletop	Code	Euro
<p>Collection of desk, meeting and folding table.</p> <p>Top in melamine, HPL, Fenix and veneer.</p> <p>Column in painted or chromed metal.</p> <p>Legs in die-cast aluminium, painted, polished or chromed finish.</p> <p>Footrest in painted or chromed metal.</p>	<p>NTB.401.24 Barrel table 240x120 cm</p>	ready for electrification			
		painted	melamine - ABS edge	NTB40124VVNB	2.933
			HPL - black core	NTB40124VVHP	3.898
			HPL - full core	NTB40124VVHF	4.622
			Fenix - black core	NTB40124VVFX	5.297
			Fenix - full core	NTB40124VFFF	5.746
			veneer - solid wood edge	NTB40124VVEM	5.241
		polished	melamine - ABS edge	NTB40124LVNB	3.283
			HPL - black core	NTB40124LVHP	4.247
			HPL - full core	NTB40124LVHF	4.971
			Fenix - black core	NTB40124LVFX	5.647
			Fenix - full core	NTB40124LVFF	6.097
			veneer - solid wood edge	NTB40124LVEM	5.592
		chromed	melamine - ABS edge	NTB40124CRNB	3.954
			HPL - black core	NTB40124CRHP	4.919
			HPL - full core	NTB40124CRHF	5.643
			Fenix - black core	NTB40124CRFX	6.318
			Fenix - full core	NTB40124CRFF	6.767
			veneer - solid wood edge	NTB40124CREM	6.263
			veneer - ENT edge	NTB40124CREN	6.712

Tabletop

- Melamine - ABS edge
100 White
- HPL - black core
100 White
- HPL - full core
100 White
- Fenix - black core
100 White
115 Black
121 Light grey
122 Dark grey
123 Warm grey
- Fenix - full core
100 White
121 Light grey
122 Dark grey
123 Warm grey
- Veneer - solid wood edge
005 Oak
043 American black walnut
- Veneer - ENT edge
005 Oak
043 American black walnut

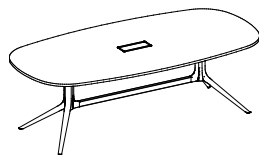

Leg

- Painted aluminum
100 White
115 Black
- Polished aluminum
- Chromed aluminum

Column

- Painted metal
100 White
115 Black
- Chromed metal

Footrest

- Painted metal
100 White
115 Black
- Chromed metal

Electrification

Flip door matching the top finish.

NOTE

Before confirming your purchase order, please check dimensions and gross weight of the single packages.

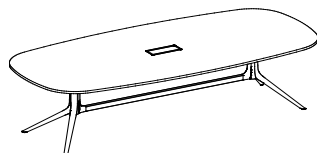

	NTB.401.28 Barrel table 280x130 cm	ready for electrification			
		painted	melamine - ABS edge	NTB40128VVNB	3.346
			HPL - black core	NTB40128VVHP	4.565
			HPL - full core	NTB40128VVHF	5.481
			Fenix - black core	NTB40128VVFX	6.335
			Fenix - full core	NTB40128VFFF	6.903
			veneer - solid wood edge	NTB40128VVEM	6.264
		polished	melamine - ABS edge	NTB40128LVNB	3.689
			HPL - black core	NTB40128LVHP	4.907
			HPL - full core	NTB40128LVHF	5.824
			Fenix - black core	NTB40128LVFX	6.677
			Fenix - full core	NTB40128LVFF	7.244
			veneer - solid wood edge	NTB40128LVEM	6.606
		chromed	melamine - ABS edge	NTB40128CRNB	4.441
			HPL - black core	NTB40128CRHP	5.659
			HPL - full core	NTB40128CRHF	6.576
			Fenix - black core	NTB40128CRFX	7.430
			Fenix - full core	NTB40128CRFF	7.997
			veneer - solid wood edge	NTB40128CREM	7.359
			veneer - ENT edge	NTB40128CREN	7.926

Description	Product	Leg	Tabletop	Code	Euro
<p>Collection of desk, meeting and folding table.</p> <p>Top in melamine, HPL, Fenix and veneer.</p> <p>Column in painted or chromed metal.</p> <p>Legs in die-cast aluminium, painted, polished or chromed finish.</p> <p>Footrest in painted or chromed metal.</p>	<p>NTB.401.32 Barrel table 320x130 cm 2 sectors</p>	ready for electrification			
		painted	melamine - ABS edge	NTB40132VVNB	4.550
			HPL - black core	NTB40132VVHP	5.938
			HPL - full core	NTB40132VVHF	6.988
			Fenix - black core	NTB40132VVFX	7.962
			Fenix - full core	NTB40132VFFF	8.610
			veneer - solid wood edge	NTB40132VVEM	7.883
		polished	melamine - ABS edge	NTB40132LVNB	5.101
			HPL - black core	NTB40132LVHP	6.488
			HPL - full core	NTB40132LVHF	7.541
			Fenix - black core	NTB40132LVFX	8.513
			Fenix - full core	NTB40132LVFF	9.162
			veneer - solid wood edge	NTB40132LVEM	8.434
		chromed	melamine - ABS edge	NTB40132CRNB	6.157
			HPL - black core	NTB40132CRHP	7.546
			HPL - full core	NTB40132CRHF	8.596
			Fenix - black core	NTB40132CRFX	9.568
			Fenix - full core	NTB40132CRFF	10.218
			veneer - solid wood edge	NTB40132CREM	9.490
			veneer - ENT edge	NTB40132CREN	10.140

Tabletop

- Melamine - ABS edge
100 White
- HPL - black core
100 White
- HPL - full core
100 White
- Fenix - black core
100 White
115 Black
121 Light grey
122 Dark grey
123 Warm grey
- Fenix - full core
100 White
121 Light grey
122 Dark grey
123 Warm grey
- Veneer - solid wood edge
005 Oak
043 American black walnut
- Veneer - ENT edge
005 Oak
043 American black walnut

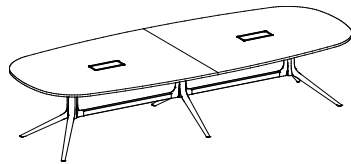

Leg

- Painted aluminum
100 White
115 Black
- Polished aluminum
- Chromed aluminum

Column

- Painted metal
100 White
115 Black
- Chromed metal

Footrest

- Painted metal
100 White
115 Black
- Chromed metal

Electrification

Flip door matching the top finish.

NOTE

Before confirming your purchase order, please check dimensions and gross weight of the single packages.

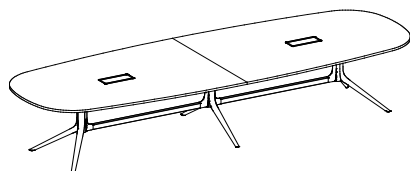

	<p>NTB.401.38 Barrel table 380x130 cm 2 sectors</p>	ready for electrification			
		painted	melamine - ABS edge	NTB40138VVNB	4.631
			HPL - black core	NTB40138VVHP	6.283
			HPL - full core	NTB40138VVHF	7.529
			Fenix - black core	NTB40138VVFX	8.683
			Fenix - full core	NTB40138VFFF	9.453
			veneer - solid wood edge	NTB40138VVEM	8.592
		polished	melamine - ABS edge	NTB40138LVNB	5.182
			HPL - black core	NTB40138LVHP	6.833
			HPL - full core	NTB40138LVHF	8.081
			Fenix - black core	NTB40138LVFX	9.235
			Fenix - full core	NTB40138LVFF	10.003
			veneer - solid wood edge	NTB40138LVEM	9.143
		chromed	melamine - ABS edge	NTB40138CRNB	6.353
			HPL - black core	NTB40138CRHP	8.004
			HPL - full core	NTB40138CRHF	9.251
			Fenix - black core	NTB40138CRFX	10.407
			Fenix - full core	NTB40138CRFF	11.175
			veneer - solid wood edge	NTB40138CREM	10.314
			veneer - ENT edge	NTB40138CREN	11.085

Description	Product	Leg	Tabletop	Code	Euro	
Collection of desk, meeting and folding table. Top in melamine, HPL, Fenix and veneer. Column in painted or chromed metal. Legs in die-cast aluminium, painted, polished or chromed finish. Footrest in painted or chromed metal.	NTB.401.44 Barrel table 440x130 cm 2 sectors	ready for electrification				
		painting	melamine - ABS edge	NTB40144VVNB	5.177	
			HPL - black core	NTB40144VVHP	7.084	
			HPL - full core	NTB40144VVHF	8.529	
			Fenix - black core	NTB40144VVFX	9.867	
			Fenix - full core	NTB40144VVFF	10.759	
			veneer - solid wood edge	NTB40144VVEM	9.760	
			veneer - ENT edge	NTB40144VVEN	10.651	
			polished	melamine - ABS edge	NTB40144LVNB	5.723
			HPL - black core	NTB40144LVHP	7.631	
			HPL - full core	NTB40144LVHF	9.075	
			Fenix - black core	NTB40144LVFX	10.414	
			Fenix - full core	NTB40144LVFF	11.305	
			veneer - solid wood edge	NTB40144LVEM	10.307	
			veneer - ENT edge	NTB40144LVEN	11.199	
			chromed	melamine - ABS edge	NTB40144CRNB	6.980
			HPL - black core	NTB40144CRHP	8.889	
			HPL - full core	NTB40144CRHF	10.331	
			Fenix - black core	NTB40144CRFX	11.672	
			Fenix - full core	NTB40144CRFF	12.563	
			veneer - solid wood edge	NTB40144CREM	11.564	
			veneer - ENT edge	NTB40144CREN	12.455	

Tabletop

- Melamine - ABS edge
100 White
- HPL - black core
100 White
- HPL - full core
100 White
- Fenix - black core
100 White
115 Black
121 Light grey
122 Dark grey
123 Warm grey
- Fenix - full core
100 White
121 Light grey
122 Dark grey
123 Warm grey
- Veneer - solid wood edge
005 Oak
043 American black walnut
- Veneer - ENT edge
005 Oak
043 American black walnut

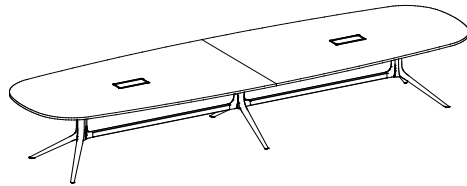

Leg

- Painted aluminum
100 White
115 Black
- Polished aluminum
- Chromed aluminum

Column

- Painted metal
100 White
115 Black
- Chromed metal

Footrest

- Painted metal
100 White
115 Black
- Chromed metal

Electrification

Flip door matching the top finish.

NOTE

Before confirming your purchase order, please check dimensions and gross weight of the single packages.

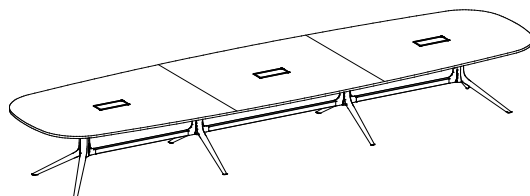

	NTB.401.50 Barrel table 500x140 cm 3 sectors	ready for electrification				
		painting	melamine - ABS edge	NTB40150VVNB	6.500	
			HPL - black core	NTB40150VVHP	8.838	
			HPL - full core	NTB40150VVHF	10.605	
			Fenix - black core	NTB40150VFX	12.241	
			Fenix - full core	NTB40150VFF	13.333	
			veneer - solid wood edge	NTB40150VEM	12.111	
			veneer - ENT edge	NTB40150VVEN	13.203	
			polished	melamine - ABS edge	NTB40150LVNB	7.242
			HPL - black core	NTB40150LVHP	9.581	
			HPL - full core	NTB40150LVHF	11.348	
			Fenix - black core	NTB40150LVFX	12.986	
			Fenix - full core	NTB40150LVFF	14.077	
			veneer - solid wood edge	NTB40150LVEM	12.856	
			veneer - ENT edge	NTB40150LVEN	13.946	
			chromed	melamine - ABS edge	NTB40150CRNB	8.799
			HPL - black core	NTB40150CRHP	11.138	
			HPL - full core	NTB40150CRHF	12.903	
			Fenix - black core	NTB40150CRFX	14.542	
			Fenix - full core	NTB40150CRFF	15.632	
			veneer - solid wood edge	NTB40150CREM	14.411	
			veneer - ENT edge	NTB40150CREN	15.502	

NOTABLE MEETING - Barrel table - height adjustable

220

Description	Product	Leg	Tabletop	Code	Euro		
<p>Collection of desk, meeting and folding table.</p> <p>Top in melamine, HPL, Fenix and veneer.</p> <p>Column in painted or chromed metal.</p> <p>Legs in die-cast aluminium, painted, polished or chromed finish.</p> <p>Footrest in painted or chromed metal.</p>	<p>NTB.421.20B Barrel table 200x100 cm</p>	ready for electrification					
		painted	melamine - ABS edge	NTB42120BVVNB	4.421		
			HPL - black core	NTB42120BVVHP	5.089		
			HPL - full core	NTB42120BVVHF	5.594		
			Fenix - black core	NTB42120BVVFX	6.062		
			Fenix - full core	NTB42120BVVFF	6.373		
			veneer - solid wood edge	NTB42120BVVEM	6.025		
		polished	melamine - ABS edge	NTB42120BLVNB	4.527		
			HPL - black core	NTB42120BLVHP	5.196		
			HPL - full core	NTB42120BLVHF	5.701		
			Fenix - black core	NTB42120BLVFX	6.169		
			Fenix - full core	NTB42120BLVFF	6.480		
			veneer - solid wood edge	NTB42120BLVEM	6.131		
		chromed	melamine - ABS edge	NTB42120BCRNB	5.195		
			HPL - black core	NTB42120BCRHP	5.863		
			HPL - full core	NTB42120BCRHF	6.368		
			Fenix - black core	NTB42120BCRFX	6.834		
			Fenix - full core	NTB42120BCRFF	7.148		
			veneer - solid wood edge	NTB42120BCREM	6.797		
			veneer - ENT edge	NTB42120BCREN	7.110		
		Tabletop					
		• Melamine - ABS edge					
		100 White					
		• HPL - black core					
		100 White					
		• HPL - full core					
		100 White					
		• Fenix - black core					
		100 White					
		115 Black					
		121 Light grey					
		122 Dark grey					
		123 Warm grey					
• Fenix - full core							
100 White							
121 Light grey							
122 Dark grey							
123 Warm grey							
• Veneer - solid wood edge							
005 Oak							
043 American black walnut							
• Veneer - ENT edge							
005 Oak							
043 American black walnut							
NTB.421.20 Barrel table 200x120 cm							
ready for electrification							
painted	melamine - ABS edge	NTB42120VVNB	4.083				
	HPL - black core	NTB42120VVHP	4.884				
	HPL - full core	NTB42120VVHF	5.490				
	Fenix - black core	NTB42120VVFX	6.050				
	Fenix - full core	NTB42120VVFF	6.424				
	veneer - solid wood edge	NTB42120VVEM	6.004				
polished	melamine - ABS edge	NTB42120LVNB	4.441				
	HPL - black core	NTB42120LVHP	5.243				
	HPL - full core	NTB42120LVHF	5.848				
	Fenix - black core	NTB42120LVFX	6.408				
	Fenix - full core	NTB42120LVFF	6.785				
	veneer - solid wood edge	NTB42120LVEM	6.365				
chromed	melamine - ABS edge	NTB42120CRNB	5.081				
	HPL - black core	NTB42120CRHP	5.885				
	HPL - full core	NTB42120CRHF	6.488				
	Fenix - black core	NTB42120CRFX	7.049				
	Fenix - full core	NTB42120CRFF	7.424				
	veneer - solid wood edge	NTB42120CREM	7.006				
	veneer - ENT edge	NTB42120CREN	7.380				
Leg							
• Painted aluminum							
100 White							
115 Black							
• Polished aluminum							
• Chromed aluminum							
Column							
• Painted metal							
100 White							
115 Black							
• Chromed metal							
Footrest							
• Painted metal							
100 White							
115 Black							
• Chromed metal							
Electrification							
Flip door matching the top finish.							

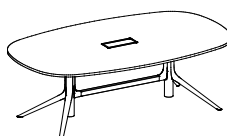

NOTE

Before confirming your purchase order, please check dimensions and gross weight of the single packages.

Description	Product	Leg	Tabletop	Code	Euro		
<p>Collection of desk, meeting and folding table.</p> <p>Top in melamine, HPL, Fenix and veneer.</p> <p>Column in painted or chromed metal.</p> <p>Legs in die-cast aluminium, painted, polished or chromed finish.</p> <p>Footrest in painted or chromed metal.</p>	<p>NTB.421.24 Barrel table 240x120 cm</p>	ready for electrification					
		painted	melamine - ABS edge	NTB42124VVNB	4.415		
			HPL - black core	NTB42124VVHP	5.381		
			HPL - full core	NTB42124VVHF	6.105		
			Fenix - black core	NTB42124VVFX	6.781		
			Fenix - full core	NTB42124VVFF	7.230		
			veneer - solid wood edge	NTB42124VVEM	6.725		
			veneer - ENT edge	NTB42124VVEN	7.173		
			polished	melamine - ABS edge	NTB42124LVNB	4.736	
				HPL - black core	NTB42124LVHP	5.701	
				HPL - full core	NTB42124LVHF	6.425	
		Fenix - black core		NTB42124LVFX	7.101		
		Fenix - full core		NTB42124LVFF	7.550		
		veneer - solid wood edge		NTB42124LVEM	7.045		
		veneer - ENT edge		NTB42124LVEN	7.493		
		chromed		melamine - ABS edge	NTB42124CRNB	5.463	
				HPL - black core	NTB42124CRHP	6.428	
				HPL - full core	NTB42124CRHF	7.152	
			Fenix - black core	NTB42124CRFX	7.828		
			Fenix - full core	NTB42124CRFF	8.277		
			veneer - solid wood edge	NTB42124CREM	7.772		
			veneer - ENT edge	NTB42124CREN	8.220		
			Tabletop				
			<ul style="list-style-type: none"> Melamine - ABS edge <ul style="list-style-type: none"> 100 White HPL - black core <ul style="list-style-type: none"> 100 White HPL - full core <ul style="list-style-type: none"> 100 White Fenix - black core <ul style="list-style-type: none"> 100 White 115 Black 121 Light grey 122 Dark grey 123 Warm grey Fenix - full core <ul style="list-style-type: none"> 100 White 121 Light grey 122 Dark grey 123 Warm grey Veneer - solid wood edge <ul style="list-style-type: none"> 005 Oak 043 American black walnut Veneer - ENT edge <ul style="list-style-type: none"> 005 Oak 043 American black walnut 				
			Leg				
		<ul style="list-style-type: none"> Painted aluminum <ul style="list-style-type: none"> 100 White 115 Black Polished aluminum Chromed aluminum 					
		Column					
		<ul style="list-style-type: none"> Painted metal <ul style="list-style-type: none"> 100 White 115 Black Chromed metal 					
		Footrest					
		<ul style="list-style-type: none"> Painted metal <ul style="list-style-type: none"> 100 White 115 Black Chromed metal 					
		Electrification					
		Flip door matching the top finish.					

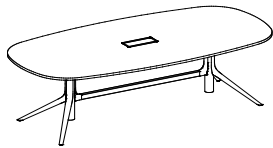

NTB.421.28
Barrel table 280x130 cm

ready for electrification				
painted	melamine - ABS edge	NTB42128VVNB	4.787	
	HPL - black core	NTB42128VVHP	6.004	
	HPL - full core	NTB42128VVHF	6.921	
	Fenix - black core	NTB42128VVFX	7.775	
	Fenix - full core	NTB42128VVFF	8.343	
	veneer - solid wood edge	NTB42128VVEM	7.704	
	veneer - ENT edge	NTB42128VVEN	8.273	
	polished	melamine - ABS edge	NTB42128LVNB	5.141
		HPL - black core	NTB42128LVHP	6.360
		HPL - full core	NTB42128LVHF	7.276
Fenix - black core		NTB42128LVFX	8.131	
Fenix - full core		NTB42128LVFF	8.699	
veneer - solid wood edge		NTB42128LVEM	8.059	
veneer - ENT edge		NTB42128LVEN	8.627	
chromed		melamine - ABS edge	NTB42128CRNB	5.946
		HPL - black core	NTB42128CRHP	7.163
		HPL - full core	NTB42128CRHF	8.080
	Fenix - black core	NTB42128CRFX	8.933	
	Fenix - full core	NTB42128CRFF	9.501	
	veneer - solid wood edge	NTB42128CREM	8.864	
	veneer - ENT edge	NTB42128CREN	9.431	

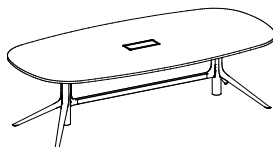

NOTE

Before confirming your purchase order, please check dimensions and gross weight of the single packages.

Description	Product	Leg	Tabletop	Code	Euro
-------------	---------	-----	----------	------	------

Collection of desk, meeting and folding table.

NTB.830.14
Rectangular desk **140x80 cm**

		without electrification			
painted	melamine			NTB83014VVNB	2.078
	veneer - solid wood edge			NTB83014VVEM	2.806
polished	melamine			NTB83014LVNB	2.186
	veneer - solid wood edge			NTB83014LVEM	2.913
chromed	melamine			NTB83014CRNB	2.568
	veneer - solid wood edge			NTB83014CREM	3.294

Top in melamine and veneer.

Column in painted or chromed metal.

Legs in die-cast aluminium, painted, polished or chromed finish.



Top

- Melamine
100 White
- Veneer - solid wood
005 Oak
043 American black walnut

NTB.830.16
Rectangular desk **160x80 cm**

		without electrification			
painted	melamine			NTB83016VVNB	2.124
	veneer - solid wood edge			NTB83016VVEM	2.955
polished	melamine			NTB83016LVNB	2.321
	veneer - solid wood edge			NTB83016LVEM	3.061
chromed	melamine			NTB83016CRNB	2.611
	veneer - solid wood edge			NTB83016CREM	3.442

Leg

- Painted aluminum
100 White
115 Black
- Polished aluminum
- Chromed aluminum

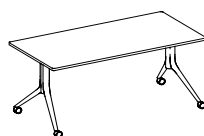

Column

- Chromed metal
- Painted metal
100 White
115 Black

Electrification

Aluminum flip door
Dimension: 30x11 cm

NTB.830.18
Rectangular desk **180x80 cm**

		without electrification			
painted	melamine			NTB83018VVNB	2.211
	veneer - solid wood edge			NTB83018VVEM	3.146
polished	melamine			NTB83018LVNB	2.322
	veneer - solid wood edge			NTB83018LVEM	3.258
chromed	melamine			NTB83018CRNB	2.707
	veneer - solid wood edge			NTB83018CREM	3.643

NOTE

Before confirming your purchase order, please check dimensions and gross weight of the single packages.

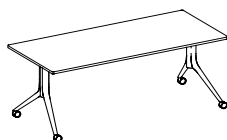

NTB.830.21
Rectangular desk **210x80 cm**

		without electrification			
painted	melamine			NTB83021VVNB	2.337
	veneer - solid wood edge			NTB83021VVEM	3.428
polished	melamine			NTB83021LVNB	2.447
	veneer - solid wood edge			NTB83021LVEM	3.539
chromed	melamine			NTB83021CRNB	2.850
	veneer - solid wood edge			NTB83021CREM	3.941

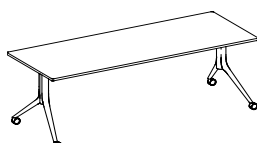

Description	Product	Leg	Tabletop	Code	Euro
<p>Collection of desk, meeting and folding table.</p> <p>Top in melamine and veneer.</p> <p>Column in painted or chromed metal.</p> <p>Legs in die-cast aluminium, painted, polished or chromed finish.</p>	<p>NTB.930.14 Rectangular desk 140x90 cm</p>	without electrification			
		painting	melamine	NTB93014VVNB	2.347
			veneer - solid wood edge	NTB93014VVEM	3.163
		polished	melamine	NTB93014LVNB	2.441
			veneer - solid wood edge	NTB93014LVEM	3.258
		chromed	melamine	NTB93014CRNB	2.826
		veneer - solid wood edge	NTB93014CREM	3.643	
	<p>NTB.930.16 Rectangular desk 160x90 cm</p>	without electrification			
		painting	melamine	NTB93016VVNB	2.399
			veneer - solid wood edge	NTB93016VVEM	3.334
		polished	melamine	NTB93016LVNB	2.493
			veneer - solid wood edge	NTB93016LVEM	3.429
chromed		melamine	NTB93016CRNB	2.877	
	veneer - solid wood edge	NTB93016CREM	3.813		
<p>NTB.930.18 Rectangular desk 180x90 cm</p>	without electrification				
	painting	melamine	NTB93018VVNB	2.382	
		veneer - solid wood edge	NTB93018VVEM	3.432	
	polished	melamine	NTB93018LVNB	2.429	
		veneer - solid wood edge	NTB93018LVEM	3.479	
	chromed	melamine	NTB93018CRNB	2.856	
	veneer - solid wood edge	NTB93018CREM	3.906		
<p>NTB.930.21 Rectangular desk 210x90 cm</p>	without electrification				
	painting	melamine	NTB93021VVNB	2.422	
		veneer - solid wood edge	NTB93021VVEM	3.650	
	polished	melamine	NTB93021LVNB	2.507	
		veneer - solid wood edge	NTB93021LVEM	3.735	
	chromed	melamine	NTB93021CRNB	3.126	
	veneer - solid wood edge	NTB93021CREM	4.355		



Top

- Melamine
- **100** White
- Veneer - solid wood
- **005** Oak
- **043** American black walnut

Leg

- Painted aluminum
- **100** White
- **115** Black
- Polished aluminum
- Chromed aluminum

Column

- Chromed metal
- Painted metal
- **100** White
- **115** Black

Electrification

Aluminum flip door
Dimension: 30x11 cm

NOTE

Before confirming your purchase order, please check dimensions and gross weight of the single packages.

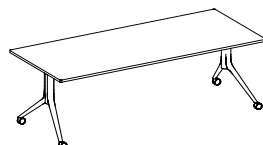
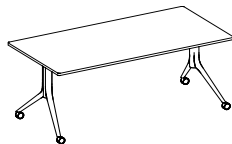

Description	Product	Leg	Tabletop	Code	Euro
<p>Collection of desk, meeting and folding table.</p> <p>Top in melamine and veneer.</p> <p>Column in painted or chromed metal.</p> <p>Legs in die-cast aluminium, painted, polished or chromed finish.</p>	NTB.030.14 Rectangular desk 140x100 cm	without electrification			
		painted	melamine	NTB03014VVNB	2.387
			veneer - solid wood edge	NTB03014VVEM	3.297
		polished	melamine	NTB03014LVNB	2.482
			veneer - solid wood edge	NTB03014LVEM	3.392
		chromed	melamine	NTB03014CRNB	2.866
	veneer - solid wood edge		NTB03014CREM	3.776	
	NTB.030.16 Rectangular desk 160x100 cm	without electrification			
		painted	melamine	NTB03016VVNB	2.446
			veneer - solid wood edge	NTB03016VVEM	3.485
		polished	melamine	NTB03016LVNB	2.541
			veneer - solid wood edge	NTB03016LVEM	3.581
chromed		melamine	NTB03016CRNB	2.926	
	veneer - solid wood edge	NTB03016CREM	3.964		
NTB.030.18 Rectangular desk 180x100 cm	without electrification				
	painted	melamine	NTB03018VVNB	2.433	
		veneer - solid wood edge	NTB03018VVEM	3.603	
	polished	melamine	NTB03018LVNB	2.481	
		veneer - solid wood edge	NTB03018LVEM	3.650	
	chromed	melamine	NTB03018CRNB	2.908	
veneer - solid wood edge		NTB03018CREM	4.078		
NTB.030.21 Rectangular desk 210x100 cm	without electrification				
	painted	melamine	NTB03021VVNB	2.484	
		veneer - solid wood edge	NTB03021VVEM	3.850	
	polished	melamine	NTB03021LVNB	2.570	
		veneer - solid wood edge	NTB03021LVEM	3.936	
	chromed	melamine	NTB03021CRNB	3.189	
veneer - solid wood edge		NTB03021CREM	4.555		



Top

- Melamine
- **100** White
- Veneer - solid wood
- **005** Oak
- **043** American black walnut

Leg

- Painted aluminum
- **100** White
- **115** Black
- Polished aluminum
- Chromed aluminum

Column

- Chromed metal
- Painted metal
- **100** White
- **115** Black

Electrification

Aluminum flip door
 Dimension: 30x11 cm

NOTE

Before confirming your purchase order, please check dimensions and gross weight of the single packages.

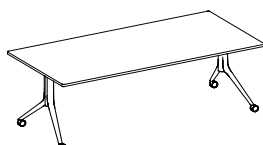
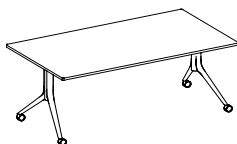

Description	Product	Structure	Tabletop	Code	Euro
Desks and modular meeting table.	UTR.550/551.20 Rectangular desk 200x100 cm single sector flip door w. 18 cm	without electrification			
		polished	clear glass	UTR55020LTP	3.481
Structure with horizontal beam in extruded aluminum and legs in die-cast aluminum.		ready for electrification			
		polished	melamine - ABS edge	UTR55120LNB	2.771
			HPL - black core	UTR55120LHP	3.541
			HPL - full core	UTR55120LHF	4.123
			Fenix - black core	UTR55120LFX	4.661
			Fenix - full core	UTR55120LFF	5.021
			veneer - solid wood edge	UTR55120LEM	4.268
Tabletop in clear or underpainted glass, melamine, HPL, Fenix and wood.			veneer - ENT edge	UTR55120LEN	4.550
			underpainted glass	UTR55120LRV	5.559

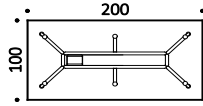

Tabletop

- Melamine - ABS edge
100 White
- HPL - black core
100 White
- HPL - full core
100 White
- Fenix - black core
100 White
115 Black
121 Light grey
122 Dark grey
123 Warm grey
- Fenix - full core
100 White
121 Light grey
122 Dark grey
123 Warm grey
- Veneer - solid wood edge
005 Oak
043 American black walnut
- Veneer - ENT edge
005 Oak
043 American black walnut
- Clear glass
- Underpainted glass
100 White

	UTR.550/551.22 Rectangular desk 220x100 cm single sector flip door w. 18 cm	without electrification			
		polished	clear glass	UTR55022LTP	3.693
		ready for electrification			
		polished	melamine - ABS edge	UTR55122LNB	2.905
			HPL - black core	UTR55122LHP	3.751
			HPL - full core	UTR55122LHF	4.392
			Fenix - black core	UTR55122LFX	4.982
			Fenix - full core	UTR55122LFF	5.380
			veneer - solid wood edge	UTR55122LEM	4.550
			veneer - ENT edge	UTR55122LEN	4.861
			underpainted glass	UTR55122LRV	5.969

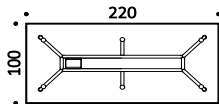

	UTR.550/551.24 Rectangular desk 240x100 cm single sector flip door w. 18 cm	without electrification			
		polished	clear glass	UTR55024LTP	4.041
		ready for electrification			
		polished	melamine - ABS edge	UTR55124LNB	3.213
			HPL - black core	UTR55124LHP	4.136
			HPL - full core	UTR55124LHF	4.833
			Fenix - black core	UTR55124LFX	5.477
			Fenix - full core	UTR55124LFF	5.910
			veneer - solid wood edge	UTR55124LEM	5.008
			veneer - ENT edge	UTR55124LEN	5.346
			underpainted glass	UTR55124LRV	6.556

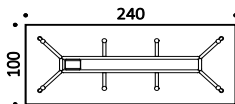

Structure

- Aluminum
47 Polished

Electrification

Flip door matching the top finish.

NOTE

Before confirming your purchase order, please check dimensions and gross weight of the single packages.

	UTR.550/551.28 Rectangular desk 280x100 cm single sector flip door w. 18 cm	without electrification			
		polished	clear glass	UTR55028LTP	4.475
		ready for electrification			
		polished	melamine - ABS edge	UTR55128LNB	3.470
			HPL - black core	UTR55128LHP	4.547
			HPL - full core	UTR55128LHF	5.359
			Fenix - black core	UTR55128LFX	6.115
			Fenix - full core	UTR55128LFF	6.615
			veneer - solid wood edge	UTR55128LEM	5.563
			veneer - ENT edge	UTR55128LEN	5.957
			underpainted glass	UTR55128LRV	7.373

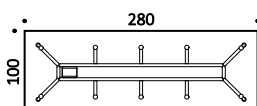

Description	Product	Structure	Tabletop	Code	Euro
Desks and modular meeting table.	UTR.560/561.24 Rectangular desk 240x120 cm single sector flip door w. 18 cm	without electrification			
		polished	clear glass	UTR56024LTP	4.402
Structure with horizontal beam in extruded aluminum and legs in die-cast aluminum.		ready for electrification			
		polished	melamine - ABS edge	UTR56124LNB	3.270
			HPL - black core	UTR56124LHP	4.381
			HPL - full core	UTR56124LHF	5.215
			Fenix - black core	UTR56124LFX	5.993
			Fenix - full core	UTR56124LFF	6.509
			veneer - solid wood edge	UTR56124LEM	5.424
Tabletop in clear or underpainted glass, melamine, HPL, Fenix and wood.			veneer - ENT edge	UTR56124LEN	5.830
			underpainted glass	UTR56124LRV	7.282

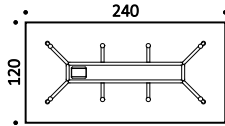

Tabletop

- Melamine - ABS edge
100 White
- HPL - black core
100 White
- HPL - full core
100 White
- Fenix - black core
100 White
115 Black
121 Light grey
122 Dark grey
123 Warm grey
- Fenix - full core
100 White
121 Light grey
122 Dark grey
123 Warm grey
- Veneer - solid wood edge
005 Oak
043 American black walnut
- Veneer - ENT edge
005 Oak
043 American black walnut
- Clear glass
- Underpainted glass
100 White

Structure

- Aluminum
47 Polished

Electrification

Flip door matching the top finish.

NOTE

Before confirming your purchase order, please check dimensions and gross weight of the single packages.

	UTR.560/561.28 Rectangular desk 280x120 cm single sector flip door w. 18 cm	without electrification			
		polished	clear glass	UTR56028LTP	5.034
		ready for electrification			
		polished	melamine - ABS edge	UTR56128LNB	3.668
			HPL - black core	UTR56128LHP	4.960
			HPL - full core	UTR56128LHF	5.938
			Fenix - black core	UTR56128LFX	6.840
			Fenix - full core	UTR56128LFF	7.442
			veneer - solid wood edge	UTR56128LEM	6.181
			veneer - ENT edge	UTR56128LEN	6.655
			underpainted glass	UTR56128LRV	8.348

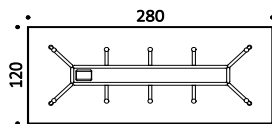

Description	Product	Structure	Tabletop	Code	Euro
Desks and modular meeting table. Structure with horizontal beam in extruded aluminum and legs in die-cast aluminum. Tabletop in clear or underpainted glass, melamine, HPL, Fenix and wood.	UTR.200.09 Round table Ø 90 cm single sector	without electrification			
		polished	melamine - ABS edge	UTR20009LNB	968
			HPL - black core	UTR20009LHP	1.279
			HPL - full core	UTR20009LHF	1.514
			Fenix - black core	UTR20009LFX	1.733
			Fenix - full core	UTR20009LFF	1.878
			veneer - solid wood edge	UTR20009LEM	1.715
			veneer - ENT edge	UTR20009LEN	1.861
			clear glass	UTR20009LTP	1.364
			underpainted glass	UTR20009LRV	2.096



Tabletop

- Melamine - ABS edge
100 White
- HPL - black core
100 White
- HPL - full core
100 White
- Fenix - black core
100 White
115 Black
121 Light grey
122 Dark grey
123 Warm grey
- Fenix - full core
100 White
121 Light grey
122 Dark grey
123 Warm grey

UTR.200.10

Round table Ø 100 cm
single sector

without electrification

polished	melamine - ABS edge	UTR20010LNB	1.249
	HPL - black core	UTR20010LHP	1.634
	HPL - full core	UTR20010LHF	1.925
	Fenix - black core	UTR20010LFX	2.193
	Fenix - full core	UTR20010LFF	2.373
	veneer - solid wood edge	UTR20010LEM	2.173
	veneer - ENT edge	UTR20010LEN	2.352
	clear glass	UTR20010LTP	1.740
	underpainted glass	UTR20010LRV	2.642

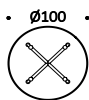

- Veneer - solid wood edge
005 Oak
043 American black walnut
- Veneer - ENT edge
005 Oak
043 American black walnut
- Clear glass
- Underpainted glass
100 White

UTR.200.12

Round table Ø 120 cm
single sector

without electrification

polished	melamine - ABS edge	UTR20012LNB	1.398
	HPL - black core	UTR20012LHP	1.955
	HPL - full core	UTR20012LHF	2.373
	Fenix - black core	UTR20012LFX	2.759
	Fenix - full core	UTR20012LFF	3.018
	veneer - solid wood edge	UTR20012LEM	2.727
	veneer - ENT edge	UTR20012LEN	2.989
	clear glass	UTR20012LTP	2.108
	underpainted glass	UTR20012LRV	3.408

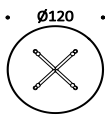

Structure

- Aluminum
47 Polished

Electrification

Flip door matching the top finish.

NOTE

Before confirming your purchase order, please check dimensions and gross weight of the single packages.

UTR.200/205.14

Round table Ø 140 cm
single sector
flip door w. 30 cm

without electrification

polished	clear glass	UTR20014LTP	3.326
----------	-------------	-------------	-------

ready for electrification

polished	melamine - ABS edge	UTR20514LNB	2.558
	HPL - black core	UTR20514LHP	3.311
	HPL - full core	UTR20514LHF	3.879
	Fenix - black core	UTR20514LFX	4.409
	Fenix - full core	UTR20514LFF	4.761
	veneer - solid wood edge	UTR20514LEM	4.367
	veneer - ENT edge	UTR20514LEN	4.717
	underpainted glass	UTR20514LRV	5.290

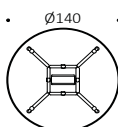

Description	Product	Structure	Tabletop	Code	Euro
Desks and modular meeting table.	UTR.200/205.16 Round table Ø 160 cm single sector flip door w. 30 cm	without electrification			
		polished	clear glass	UTR20016LTP	3.903
Structure with horizontal beam in extruded aluminum and legs in die-cast aluminum.		ready for electrification			
		polished	melamine - ABS edge	UTR20516LNB	2.925
			HPL - black core	UTR20516LHP	3.908
			HPL - full core	UTR20516LHF	4.651
			Fenix - black core	UTR20516LFX	5.344
			Fenix - full core	UTR20516LFF	5.801
			veneer - solid wood edge	UTR20516LEM	5.287
			veneer - ENT edge	UTR20516LEN	5.746
Tabletop in clear or underpainted glass, melamine, HPL, Fenix and wood.				UTR20516LRV	6.488

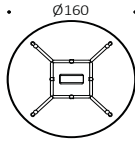

Tabletop

- Melamine - ABS edge
100 White
- HPL - black core
100 White
- HPL - full core
100 White
- Fenix - black core
100 White
115 Black
121 Light grey
122 Dark grey
123 Warm grey
- Fenix - full core
100 White
121 Light grey
122 Dark grey
123 Warm grey
- Veneer - solid wood edge
005 Oak
043 American black walnut
- Veneer - ENT edge
005 Oak
043 American black walnut
- Clear glass
- Underpainted glass
100 White

UTR.200/205.18 Round table Ø 180 cm 2 sectors flip door w. 30 cm	without electrification			
	polished	clear glass	UTR20018LTP	4.687
	ready for electrification			
	polished	melamine - ABS edge	UTR20518LNB	3.510
		HPL - black core	UTR20518LHP	4.757
		HPL - full core	UTR20518LHF	5.698
		Fenix - black core	UTR20518LFX	6.569
		Fenix - full core	UTR20518LFF	7.151
		veneer - solid wood edge	UTR20518LEM	6.502
		veneer - ENT edge	UTR20518LEN	7.082
		underpainted glass	UTR20518LRV	8.022

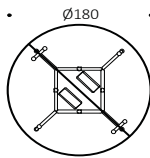

UTR.201/204.16 Square table 160x160 cm single sector flip door w. 30 cm	without electrification			
	polished	clear glass	UTR20116LTP	4.032
	ready for electrification			
	polished	underpainted glass	UTR20416LNB	3.074
		HPL - black core	UTR20416LHP	4.057
		HPL - full core	UTR20416LHF	4.800
		Fenix - black core	UTR20416LFX	5.493
		Fenix - full core	UTR20416LFF	5.949
		veneer - solid wood edge	UTR20416LEM	4.988
		veneer - ENT edge	UTR20416LEN	5.347
		melamine - ABS edge	UTR20416LRV	6.638

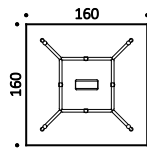

Structure

- Aluminum
47 Polished

Electrification

Flip door matching the top finish.

NOTE

Before confirming your purchase order, please check dimensions and gross weight of the single packages.

UTR.201/204.18 Square table 180x180 cm 2 sectors flip door w. 30 cm	without electrification			
	polished	clear glass	UTR20118LTP	5.056
	ready for electrification			
	polished	melamine - ABS edge	UTR20418LNB	3.875
		HPL - black core	UTR20418LHP	5.124
		HPL - full core	UTR20418LHF	6.064
		Fenix - black core	UTR20418LFX	6.936
		Fenix - full core	UTR20418LFF	7.517
		veneer - solid wood edge	UTR20418LEM	6.298
		veneer - ENT edge	UTR20418LEN	6.756
		underpainted glass	UTR20418LRV	8.389

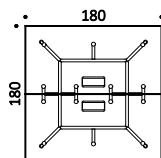

Description	Product	Structure	Tabletop	Code	Euro
Desks and modular meeting table.	UTR.500/501.20 Rectangular table 200x120 cm single sector flip door w. 30 cm	45° legs - without electrification			
		polished	clear glass	UTR50020LTP	3.764
Structure with horizontal beam in extruded aluminum and legs in die-cast aluminum.		45° legs - ready for electrification			
		polished	melamine - ABS edge	UTR50120LNB	2.837
			HPL - black core	UTR50120LHP	3.761
			HPL - full core	UTR50120LHF	4.457
			Fenix - black core	UTR50120LFX	5.102
			Fenix - full core	UTR50120LFF	5.534
			veneer - solid wood edge	UTR50120LEM	4.632
Tabletop in clear or underpainted glass, melamine, HPL, Fenix and wood.			veneer - ENT edge	UTR50120LEN	4.969
			underpainted glass	UTR50120LRV	6.179

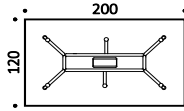

Tabletop

- Melamine - ABS edge
100 White
- HPL - black core
100 White
- HPL - full core
100 White
- Fenix - black core
100 White
115 Black
121 Light grey
122 Dark grey
123 Warm grey
- Fenix - full core
100 White
121 Light grey
122 Dark grey
123 Warm grey
- Veneer - solid wood edge
005 Oak
043 American black walnut
- Veneer - ENT edge
005 Oak
043 American black walnut
- Clear glass
- Underpainted glass
100 White

Structure

- Aluminum
47 Polished

Electrification

Flip door matching the top finish.

NOTE

Before confirming your purchase order, please check dimensions and gross weight of the single packages.

	UTR.500/501.24 Rectangular table 240x120 cm single sector flip door w. 30 cm	45° legs - without electrification			
		polished	clear glass	UTR50024LTP	4.402
		45° legs - ready for electrification			
		polished	melamine - ABS edge	UTR50124LNB	3.280
			HPL - black core	UTR50124LHP	4.392
			HPL - full core	UTR50124LHF	5.224
			Fenix - black core	UTR50124LFX	6.002
			Fenix - full core	UTR50124LFF	6.519
			veneer - solid wood edge	UTR50124LEM	5.434
			veneer - ENT edge	UTR50124LEN	5.840
			underpainted glass	UTR50124LRV	7.294

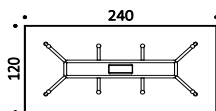

	UTR.500/501.28 Rectangular table 280x120 cm single sector flip door w. 30 cm	45° legs - without electrification			
		polished	clear glass	UTR50028LTP	5.034
		45° legs - ready for electrification			
		polished	melamine - ABS edge	UTR50128LNB	3.678
			HPL - black core	UTR50128LHP	4.968
			HPL - full core	UTR50128LHF	5.948
			Fenix - black core	UTR50128LFX	6.849
			Fenix - full core	UTR50128LFF	7.451
			veneer - solid wood edge	UTR50128LEM	6.191
			veneer - ENT edge	UTR50128LEN	6.665
			underpainted glass	UTR50128LRV	8.358

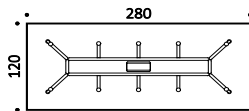

	UTR.500/501.33 Rectangular table 330x120 cm 2 sectors flip door w. 30 cm	45° legs - without electrification			
		polished	clear glass	UTR50033LTP	6.435
		45° legs - ready for electrification			
		polished	melamine - ABS edge	UTR50133LNB	5.040
			HPL - black core	UTR50133LHP	6.519
			HPL - full core	UTR50133LHF	7.634
			Fenix - black core	UTR50133LFX	8.669
			Fenix - full core	UTR50133LFF	9.357
			veneer - solid wood edge	UTR50133LEM	7.912
			veneer - ENT edge	UTR50133LEN	8.455
			underpainted glass	UTR50133LRV	10.601

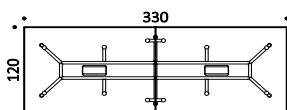

Description	Product	Structure	Tabletop	Code	Euro
Desks and modular meeting table.	UTR.500/501.42 Rectangular table 420x120 cm 2 sectors flip door w. 30 cm	45° legs - without electrification			
		polished	clear glass	UTR50042LTP	7.808
Structure with horizontal beam in extruded aluminum and legs in die-cast aluminum.		45° legs - ready for electrification			
		polished	melamine - ABS edge	UTR50142LNB	5.941
			HPL - black core	UTR50142LHP	7.882
			HPL - full core	UTR50142LHF	9.349
			Fenix - black core	UTR50142LFX	10.702
			Fenix - full core	UTR50142LFF	11.608
			veneer - solid wood edge	UTR50142LEM	9.712
Tabletop in clear or underpainted glass, melamine, HPL, Fenix and wood.			veneer - ENT edge	UTR50142LEN	10.425
			underpainted glass	UTR50142LRV	12.964

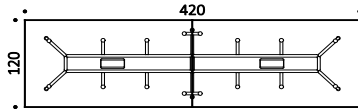

Tabletop

- Melamine - ABS edge
100 White
- HPL - black core
100 White
- HPL - full core
100 White
- Fenix - black core
100 White
115 Black
121 Light grey
122 Dark grey
123 Warm grey
- Fenix - full core
100 White
121 Light grey
122 Dark grey
123 Warm grey
- Veneer - solid wood edge
005 Oak
043 American black walnut
- Veneer - ENT edge
005 Oak
043 American black walnut
- Clear glass
- Underpainted glass
100 White

UTR.500/501.50 Rectangular table 500x120 cm 3 sectors flip door w. 30 cm	45° legs - without electrification			
	polished	clear glass	UTR50050LTP	9.589
	45° legs - ready for electrification			
	polished	melamine - ABS edge	UTR50150LNB	7.541
		HPL - black core	UTR50150LHP	9.848
		HPL - full core	UTR50150LHF	11.592
		Fenix - black core	UTR50150LFX	13.207
		Fenix - full core	UTR50150LFF	14.285
		veneer - solid wood edge	UTR50150LEM	12.027
		veneer - ENT edge	UTR50150LEN	12.875
		underpainted glass	UTR50150LRV	15.901

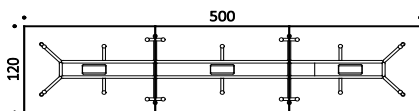

Structure

- Aluminum
47 Polished

Electrification

Flip door matching the top finish.

NOTE

Before confirming your purchase order, please check dimensions and gross weight of the single packages.

Description	Product	Structure	Tabletop	Code	Euro
Desks and modular meeting table.	UTR.520/521.20 Rectangular table 200x140 cm single sector flip door w. 30 cm	45° legs - without electrification			
		polished	clear glass	UTR52020LTP	4.241
Structure with horizontal beam in extruded aluminum and legs in die-cast aluminum.		45° legs - ready for electrification			
		polished	melamine - ABS edge	UTR52120LNB	3.190
			HPL - black core	UTR52120LHP	4.267
			HPL - full core	UTR52120LHF	5.078
			Fenix - black core	UTR52120LFX	5.835
			Fenix - full core	UTR52120LFF	6.336
			veneer - solid wood edge	UTR52120LEM	5.284
			veneer - ENT edge	UTR52120LEN	5.677
Tabletop in clear or underpainted glass, melamine, HPL, Fenix and wood.			underpainted glass	UTR52120LRV	7.092

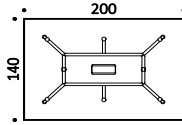

Tabletop

- Melamine - ABS edge
100 White
- HPL - black core
100 White
- HPL - full core
100 White
- Fenix - black core
100 White
115 Black
121 Light grey
122 Dark grey
123 Warm grey
- Fenix - full core
100 White
121 Light grey
122 Dark grey
123 Warm grey
- Veneer - solid wood edge
005 Oak
043 American black walnut
- Veneer - ENT edge
005 Oak
043 American black walnut
- Clear glass
- Underpainted glass
100 White

UTR.520/521.24 Rectangular table 240x140 cm single sector flip door w. 30 cm	45° legs - without electrification			
	polished	clear glass	UTR52024LTP	4.944
	45° legs - ready for electrification			
	polished	melamine - ABS edge	UTR52124LNB	3.568
		HPL - black core	UTR52124LHP	4.860
		HPL - full core	UTR52124LHF	5.838
		Fenix - black core	UTR52124LFX	6.740
		Fenix - full core	UTR52124LFF	7.344
		veneer - solid wood edge	UTR52124LEM	6.083
		veneer - ENT edge	UTR52124LEN	6.558
	underpainted glass	UTR52124LRV	8.249	

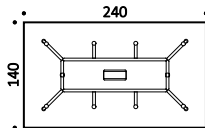

UTR.520/521.28 Rectangular table 280x140 cm single sector flip door w. 30 cm	45° legs - without electrification			
	polished	clear glass	UTR52028LTP	5.645
	45° legs - ready for electrification			
	polished	melamine - ABS edge	UTR52128LNB	4.123
		HPL - black core	UTR52128LHP	5.628
		HPL - full core	UTR52128LHF	6.768
		Fenix - black core	UTR52128LFX	7.825
		Fenix - full core	UTR52128LFF	8.530
		veneer - solid wood edge	UTR52128LEM	7.054
		veneer - ENT edge	UTR52128LEN	7.606
	underpainted glass	UTR52128LRV	9.585	

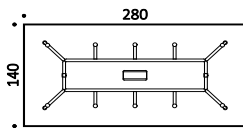

Structure

- Aluminum
47 Polished

Electrification

Flip door matching the top finish.

NOTE

Before confirming your purchase order, please check dimensions and gross weight of the single packages.

UTR.520/521.33 Rectangular table 330x140 cm 2 sectors flip door w. 30 cm	45° legs - without electrification			
	polished	clear glass	UTR52033LTP	7.270
	45° legs - ready for electrification			
	polished	melamine - ABS edge	UTR52133LNB	5.552
		HPL - black core	UTR52133LHP	7.326
		HPL - full core	UTR52133LHF	8.672
		Fenix - black core	UTR52133LFX	9.917
		Fenix - full core	UTR52133LFF	10.746
		veneer - solid wood edge	UTR52133LEM	9.005
		veneer - ENT edge	UTR52133LEN	9.659
	underpainted glass	UTR52133LRV	11.989	

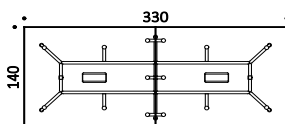

Description	Product	Structure	Tabletop	Code	Euro	
Desks and modular meeting table. Structure with horizontal beam in extruded aluminum and legs in die-cast aluminum. Tabletop in clear or underpainted glass, melamine, HPL, Fenix and wood.	UTR.520/521.42 Rectangular table 420x140 cm 2 sectors flip door w. 30 cm	45° legs - without electrification				
		polished	clear glass	UTR52042LTP	8.711	
			45° legs - ready for electrification			
	polished	melamine - ABS edge	UTR52142LNB	6.402		
		HPL - black core	UTR52142LHP	8.668		
		HPL - full core	UTR52142LHF	10.372		
		Fenix - black core	UTR52142LFX	11.959		
		Fenix - full core	UTR52142LFF	13.014		
		veneer - solid wood edge	UTR52142LEM	10.801		
		veneer - ENT edge	UTR52142LEN	11.630		
		underpainted glass	UTR52142LRV	14.597		

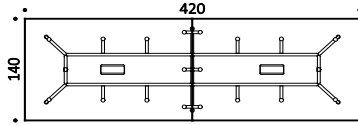

Tabletop

- Melamine - ABS edge
 - 100 White
- HPL - black core
 - 100 White
- HPL - full core
 - 100 White
- Fenix - black core
 - 100 White
 - 115 Black
 - 121 Light grey
 - 122 Dark grey
 - 123 Warm grey
- Fenix - full core
 - 100 White
 - 121 Light grey
 - 122 Dark grey
 - 123 Warm grey
- Veneer - solid wood edge
 - 005 Oak
 - 043 American black walnut
- Veneer - ENT edge
 - 005 Oak
 - 043 American black walnut
- Clear glass
- Underpainted glass
 - 100 White

	UTR.520/521.50 Rectangular table 500x140 cm 3 sectors flip door w. 30 cm	45° legs - without electrification				
		polished	clear glass	UTR52050LTP	10.834	
			45° legs - ready for electrification			
	polished	melamine - ABS edge	UTR52150LNB	8.260		
		HPL - black core	UTR52150LHP	10.952		
		HPL - full core	UTR52150LHF	12.987		
		Fenix - black core	UTR52150LFX	14.872		
		Fenix - full core	UTR52150LFF	16.128		
		veneer - solid wood edge	UTR52150LEM	13.495		
		veneer - ENT edge	UTR52150LEN	14.482		
		underpainted glass	UTR52150LRV	18.013		

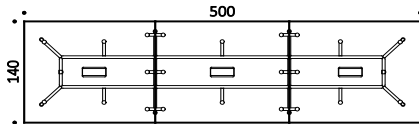

Structure

- Aluminum
 - 47 Polished

Electrification

Flip door matching the top finish.

NOTE

Before confirming your purchase order, please check dimensions and gross weight of the single packages.

Description	Product	Structure	Tabletop	Code	Euro
Desks and modular meeting table.	UTR.400/401.20 Barrel table 200x100 cm single sector flip door w. 30 cm	45° legs - without electrification			
		polished	clear glass	UTR40020LTP	3.463
Structure with horizontal beam in extruded aluminum and legs in die-cast aluminum.		45° legs - ready for electrification			
		polished	melamine - ABS edge	UTR40120LNB	2.763
			HPL - black core	UTR40120LHP	3.532
			HPL - full core	UTR40120LHF	4.114
			Fenix - black core	UTR40120LFX	4.653
			Fenix - full core	UTR40120LFF	5.011
			veneer - solid wood edge	UTR40120LEM	4.609
Tabletop in clear or underpainted glass, melamine, HPL, Fenix and wood.			veneer - ENT edge	UTR40120LEN	4.968
			underpainted glass	UTR40120LRV	5.550

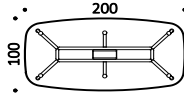

Tabletop

- Melamine - ABS edge
100 White
- HPL - black core
100 White
- HPL - full core
100 White
- Fenix - black core
100 White
115 Black
121 Light grey
122 Dark grey
123 Warm grey
- Fenix - full core
100 White
121 Light grey
122 Dark grey
123 Warm grey
- Veneer - solid wood edge
005 Oak
043 American black walnut
- Veneer - ENT edge
005 Oak
043 American black walnut
- Clear glass
- Underpainted glass
100 White

UTR.400/401.24 Barrel table 240x120 cm single sector flip door w. 30 cm	45° legs - without electrification			
	polished	clear glass	UTR40024LTP	4.389
	45° legs - ready for electrification			
	polished	melamine - ABS edge	UTR40124LNB	3.273
		HPL - black core	UTR40124LHP	4.384
		HPL - full core	UTR40124LHF	5.218
		Fenix - black core	UTR40124LFX	5.996
		Fenix - full core	UTR40124LFF	6.513
		veneer - solid wood edge	UTR40124LEM	5.931
		veneer - ENT edge	UTR40124LEN	6.449
		underpainted glass	UTR40124LRV	7.287

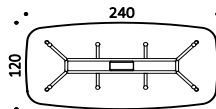

UTR.400/401.32 Barrel table 320x130 cm 2 sectors flip door w. 30 cm	45° legs - without electrification			
	polished	clear glass	UTR40032LTP	6.540
	45° legs - ready for electrification			
	polished	melamine - ABS edge	UTR40132LNB	4.992
		HPL - black core	UTR40132LHP	6.590
		HPL - full core	UTR40132LHF	7.801
		Fenix - black core	UTR40132LFX	8.920
		Fenix - full core	UTR40132LFF	9.668
		veneer - solid wood edge	UTR40132LEM	8.830
		veneer - ENT edge	UTR40132LEN	9.579
		underpainted glass	UTR40132LRV	10.788

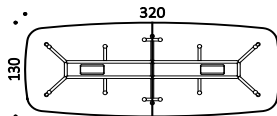

UTR.400/401.38 Barrel table 380x130 cm 2 sectors flip door w. 30 cm	45° legs - without electrification			
	polished	clear glass	UTR40038LTP	7.607
	45° legs - ready for electrification			
	polished	melamine - ABS edge	UTR40138LNB	5.775
		HPL - black core	UTR40138LHP	7.676
		HPL - full core	UTR40138LHF	9.111
		Fenix - black core	UTR40138LFX	10.442
		Fenix - full core	UTR40138LFF	11.327
		veneer - solid wood edge	UTR40138LEM	10.335
		veneer - ENT edge	UTR40138LEN	11.225
		underpainted glass	UTR40138LRV	12.660

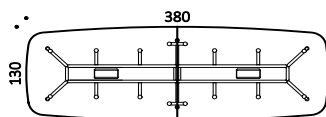

Structure

- Aluminum
47 Polished

Electrification

Flip door matching the top finish.

NOTE

Before confirming your purchase order, please check dimensions and gross weight of the single packages.

Description	Product	Structure	Tabletop	Code	Euro
Desks and modular meeting table.	UTR.400/401.44 Barrel table 440x140 cm 2 sectors flip door w. 30 cm	45° legs - without electrification			
		polished	clear glass	UTR40044LTP	9.069
Structure with horizontal beam in extruded aluminum and legs in die-cast aluminum.		45° legs - ready for electrification			
		polished	melamine - ABS edge	UTR40144LNB	6.674
			HPL - black core	UTR40144LHP	9.041
			HPL - full core	UTR40144LHF	10.832
			Fenix - black core	UTR40144LFX	12.491
			Fenix - full core	UTR40144LFF	13.598
			veneer - solid wood edge	UTR40144LEM	12.358
Tabletop in clear or underpainted glass, melamine, HPL, Fenix and wood.			veneer - ENT edge	UTR40144LEN	13.465
			underpainted glass	UTR40144LRV	15.256

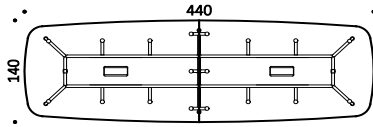

Tabletop

- Melamine - ABS edge
100 White
- HPL - black core
100 White
- HPL - full core
100 White
- Fenix - black core
100 White
115 Black
121 Light grey
122 Dark grey
123 Warm grey
- Fenix - full core
100 White
121 Light grey
122 Dark grey
123 Warm grey
- Veneer - solid wood edge
005 Oak
043 American black walnut
- Veneer - ENT edge
005 Oak
043 American black walnut
- Clear glass
- Underpainted glass
100 White

UTR.400/401.50 Barrel table 500x140 cm 3 sectors flip door w. 30 cm	45° legs - without electrification			
	polished	clear glass	UTR40050LTP	10.843
	45° legs - ready for electrification			
	polished	melamine - ABS edge	UTR40150LNB	8.240
		HPL - black core	UTR40150LHP	10.933
		HPL - full core	UTR40150LHF	12.968
		Fenix - black core	UTR40150LFX	14.853
		Fenix - full core	UTR40150LFF	16.109
		veneer - solid wood edge	UTR40150LEM	14.703
		veneer - ENT edge	UTR40150LEN	15.959
		underpainted glass	UTR40150LRV	17.994

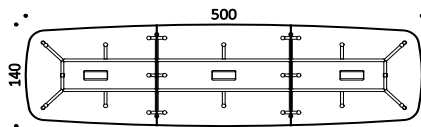

Structure

- Aluminum
47 Polished

Electrification

Flip door matching the top finish.

NOTE

Before confirming your purchase order, please check dimensions and gross weight of the single packages.

Description	Product	Structure	Tabletop	Code	Euro	
Desks and modular meeting table. Structure with horizontal beam in extruded aluminum and legs in die-cast aluminum. Tabletop in clear or underpainted glass, melamine, HPL, Fenix and wood.	UTR.700/701.22 Trapezoidal table 220x152 cm single sector flip door w. 30 cm	without electrification				
		polished	clear glass	UTR70022LTP	4.769	
			ready for electrification			
	polished	melamine - ABS edge	UTR70122LNB	3.343		
		HPL - black core	UTR70122LHP	4.626		
		HPL - full core	UTR70122LHF	5.601		
		Fenix - black core	UTR70122LFX	6.502		
		Fenix - full core	UTR70122LFF	7.100		
		veneer - solid wood edge	UTR70122LEM	6.430		
		veneer - ENT edge	UTR70122LEN	7.027		
	underpainted glass	UTR70122LRV	8.001			

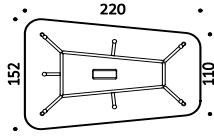

Tabletop

- Melamine - ABS edge
100 White
- HPL - black core
100 White
- HPL - full core
100 White
- Fenix - black core
100 White
115 Black
121 Light grey
122 Dark grey
123 Warm grey
- Fenix - full core
100 White
121 Light grey
122 Dark grey
123 Warm grey
- Veneer - solid wood edge
005 Oak
043 American black walnut
- Veneer - ENT edge
005 Oak
043 American black walnut
- Clear glass
- Underpainted glass
100 White

Structure

- Aluminum
47 Polished

Electrification

Flip door matching the top finish.

NOTE

Before confirming your purchase order, please check dimensions and gross weight of the single packages.

	UTR.700/701.25 Trapezoidal table 255x159 cm single sector flip door w. 30 cm	without electrification				
		polished	clear glass	UTR70025LTP	5.572	
			ready for electrification			
	polished	melamine - ABS edge	UTR70125LNB	3.796		
		HPL - black core	UTR70125LHP	5.357		
		HPL - full core	UTR70125LHF	6.537		
		Fenix - black core	UTR70125LFX	7.627		
		Fenix - full core	UTR70125LFF	8.357		
		veneer - solid wood edge	UTR70125LEM	7.542		
		veneer - ENT edge	UTR70125LEN	8.267		
	underpainted glass	UTR70125LRV	9.447			

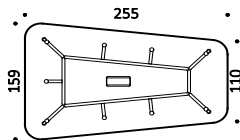

	UTR.700/701.28 Trapezoidal table 280x164 cm 2 sectors flip door w. 30 cm	without electrification				
		polished	clear glass	UTR70028LTP	7.127	
			ready for electrification			
	polished	melamine - ABS edge	UTR70128LNB	5.303		
		HPL - black core	UTR70128LHP	7.072		
		HPL - full core	UTR70128LHF	8.406		
		Fenix - black core	UTR70128LFX	9.641		
		Fenix - full core	UTR70128LFF	10.466		
		veneer - solid wood edge	UTR70128LEM	9.542		
		veneer - ENT edge	UTR70128LEN	10.367		
	underpainted glass	UTR70128LRV	11.701			

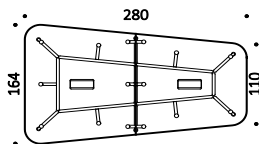

	UTR.700/701.30 Trapezoidal table 300x168 cm 2 sectors flip door w. 30 cm	without electrification				
		polished	clear glass	UTR70030LTP	7.503	
			ready for electrification			
	polished	melamine - ABS edge	UTR70130LNB	5.456		
		HPL - black core	UTR70130LHP	7.397		
		HPL - full core	UTR70130LHF	8.862		
		Fenix - black core	UTR70130LFX	10.218		
		Fenix - full core	UTR70130LFF	11.123		
		veneer - solid wood edge	UTR70130LEM	10.111		
		veneer - ENT edge	UTR70130LEN	11.016		
	underpainted glass	UTR70130LRV	12.479			

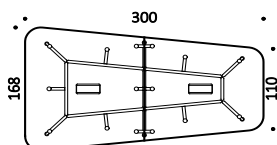

Description	Product	Structure	Tabletop	Code	Euro
Desks and modular meeting table.	UTR.700/701.34 Trapezoidal table 340x177 cm 2 sectors flip door w. 30 cm	without electrification			
		polished	clear glass	UTR70034LTP	8.573
Structure with horizontal beam in extruded aluminum and legs in die-cast aluminum.		ready for electrification			
		polished	melamine - ABS edge	UTR70134LNB	6.055
			HPL - black core	UTR70134LHP	8.372
			HPL - full core	UTR70134LHF	10.119
			Fenix - black core	UTR70134LFX	11.739
			Fenix - full core	UTR70134LFF	12.821
			veneer - solid wood edge	UTR70134LEM	11.611
Tabletop in clear or underpainted glass, melamine, HPL, Fenix and wood.			veneer - ENT edge	UTR70134LEN	12.694
			underpainted glass	UTR70134LRV	14.441
Tabletop					
<ul style="list-style-type: none"> Melamine - ABS edge 100 White HPL - black core 100 White HPL - full core 100 White Fenix - black core 100 White 115 Black 121 Light grey 122 Dark grey 123 Warm grey Fenix - full core 100 White 121 Light grey 122 Dark grey 123 Warm grey Veneer - solid wood edge 005 Oak 043 American black walnut Veneer - ENT edge 005 Oak 043 American black walnut Clear glass Underpainted glass 100 White 					
Structure					
<ul style="list-style-type: none"> Aluminum 47 Polished 					
Electrification					
Flip door matching the top finish.					
NOTE					
Before confirming your purchase order, please check dimensions and gross weight of the single packages.					
	UTR.700/701.45 Trapezoidal table cm 450 x 210 3 sectors flip door w. 30 cm	without electrification			
		polished	clear glass	UTR70045LTP	13.170
		ready for electrification			
		polished	melamine - ABS edge	UTR70145LNB	9.188
			HPL - black core	UTR70145LHP	12.826
			HPL - full core	UTR70145LHF	15.570
			Fenix - black core	UTR70145LFX	18.114
			Fenix - full core	UTR70145LFF	19.810
			veneer - solid wood edge	UTR70145LEM	17.911
			veneer - ENT edge	UTR70145LEN	19.609
			underpainted glass	UTR70145LRV	22.358
	Trapezoidal table 450x210 cm				
	UTR.700/701.60 Trapezoidal table 600x242 cm 4 sectors flip door w. 30 cm	without electrification			
		polished	clear glass	UTR70060LTP	18.409
		ready for electrification			
		polished	melamine - ABS edge	UTR70160LNB	12.164
			HPL - black core	UTR70160LHP	17.744
			HPL - full core	UTR70160LHF	21.969
			Fenix - black core	UTR70160LFX	25.879
			Fenix - full core	UTR70160LFF	28.482
			veneer - solid wood edge	UTR70160LEM	25.567
			veneer - ENT edge	UTR70160LEN	28.173
			underpainted glass	UTR70160LRV	32.392

Description	Product	Worksurface	Code	Euro
Meeting tables with thick, sector tops available in veneer or in combinations of leather.	SG.183 Round table Ø 183 cm	veneer	SG183	8.310
		veneer with central insert in leather	SG183E	12.393
		leather with central insert in veneer	SG183I	12.393

Metal frame with steel column base and feet in solid bevelled wood matching the tabletop colour.

Tables have one or more sectors according to the top dimensions.

Worksurface

- Veneer
 - 005** Oak
 - 043** American black walnut
- E Leather

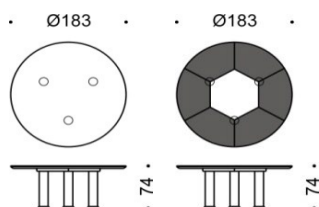

Inserts

- Veneer
 - 005** Oak
 - 043** American black walnut
- E Leather

SG.213 Round table Ø 213 cm	veneer	SG213	12.492
	veneer with central insert in leather	SG213E	16.526
	leather with central insert in veneer	SG213I	16.526

Structure

- Painted metal tube
 - 18** Anthracite

NOTE

Before confirming your purchase order, please check dimensions and gross weight of the single packages.

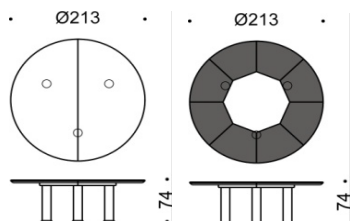

SG.320 Round table Ø 320 cm	veneer	SG320	16.962
	veneer with central insert in leather	SG320E	22.886
	leather with central insert in veneer	SG320I	22.886

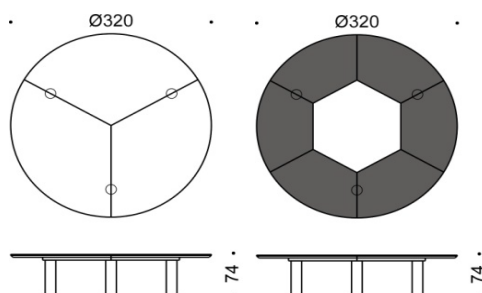

Description	Product	Worksurface	Code	Euro
Meeting tables with thick, sector tops available in veneer or in combinations of leather.	SGQ.183 Square table 183x183 cm	veneer	SGQ183	8.310
		veneer with central insert in leather	SGQ183E	12.393
		leather with central insert in veneer	SGQ183I	12.393

Metal frame with steel column base and feet in solid bevelled wood matching the tabletop colour.

Tables have one or more sectors according to the top dimensions.

Worksurface

- Veneer
 - 005** Oak
 - 043** American black walnut
- E Leather

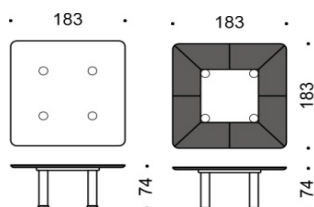

Inserts

- Veneer
 - 005** Oak
 - 043** American black walnut
- E Leather

Structure

- Painted metal tube
 - 18** Anthracite

NOTE

Before confirming your purchase order, please check dimensions and gross weight of the single packages.

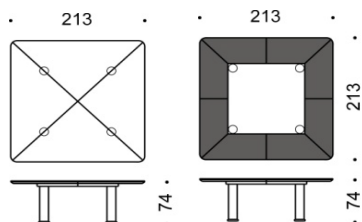

SGQ.213 Square table 213x213 cm	veneer	SGQ213	12.492
	veneer with central insert in leather	SGQ213E	16.526
	leather with central insert in veneer	SGQ213I	16.526

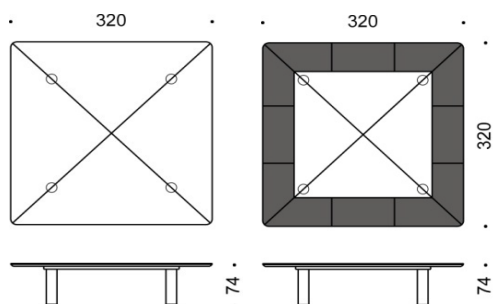

SGQ.320 Square table 320x320 cm	veneer	SGQ320	16.962
	veneer with central insert in leather	SGQ320E	22.886
	leather with central insert in veneer	SGQ320I	22.886

Description	Product	Worksurface	Code	Euro
Meeting tables with thick, sector tops available in veneer or in combinations of leather.	SG.160 Oval table 366x97/137 cm	veneer	SG160	12.844
		veneer with central insert in leather	SG160E	21.130
		leather with central insert in veneer	SG160I	21.130

Metal frame with steel column base and feet in solid bevelled wood matching the tabletop colour.

Tables have one or more sectors according to the top dimensions.

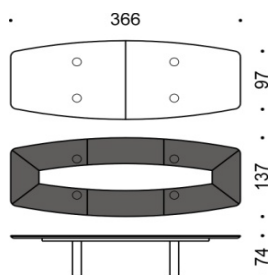

Worksurface

- Veneer
 - 005** Oak
 - 043** American black walnut
- E Leather

Inserts

- Veneer
 - 005** Oak
 - 043** American black walnut
- E Leather

Structure

- Painted metal tube
 - 18** Anthracite

NOTE

Before confirming your purchase order, please check dimensions and gross weight of the single packages.

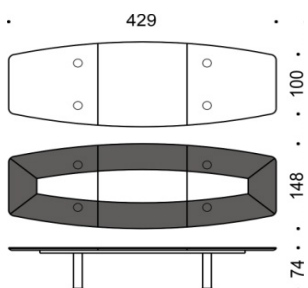

SG.162
Oval table **429x100/148 cm**

veneer	SG162	16.514
veneer with central insert in leather	SG162E	24.501
leather with central insert in veneer	SG162I	24.501

SG.164
Oval table **488x107/152 cm**

veneer	SG164	20.984
veneer with central insert in leather	SG164E	28.301
leather with central insert in veneer	SG164I	28.301

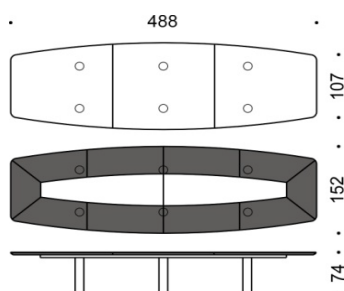

Description	Product	Worksurface	Code	Euro
Meeting tables with thick, sector tops available in veneer or in combinations of leather.	SG.166 Oval table 535x115/171 cm	veneer	SG166	25.418
		veneer with central insert in leather	SG166E	34.071
		leather with central insert in veneer	SG166I	34.071

Metal frame with steel column base and feet in solid bevelled wood matching the tabletop colour.

Tables have one or more sectors according to the top dimensions.

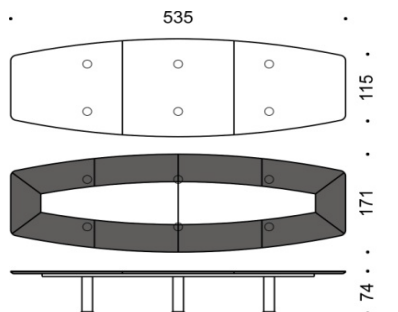

Worksurface

- Veneer
 - 005 Oak
 - 043 American black walnut
- E Leather

Inserts

- Veneer
 - 005 Oak
 - 043 American black walnut
- E Leather

Structure

- Painted metal tube
 - 18 Anthracite

NOTE

Before confirming your purchase order, please check dimensions and gross weight of the single packages.

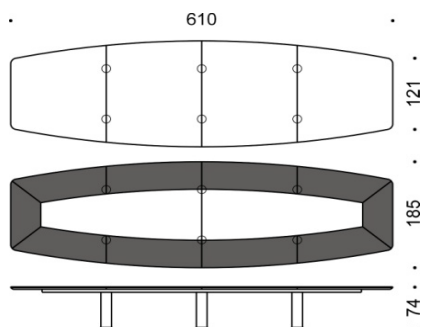

SG.172 Oval table 732x127/206 cm	veneer	SG172	37.799
	veneer with central insert in leather	SG172E	50.983
	leather with central insert in veneer	SG172I	50.983

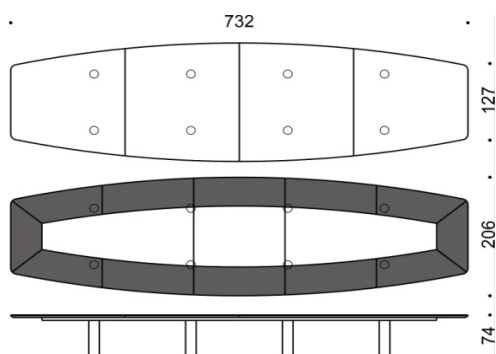

Description	Product	Worksurface	Code	Euro
Meeting tables with thick, sector tops available in veneer or in combinations of leather.	SG.180 Oval table 854x135/220 cm	veneer	SG180	46.507
		veneer with central insert in leather	SG180E	59.697
		leather with central insert in veneer	SG180I	59.697

Metal frame with steel column base and feet in solid bevelled wood matching the tabletop colour.

Tables have one or more sectors according to the top dimensions.

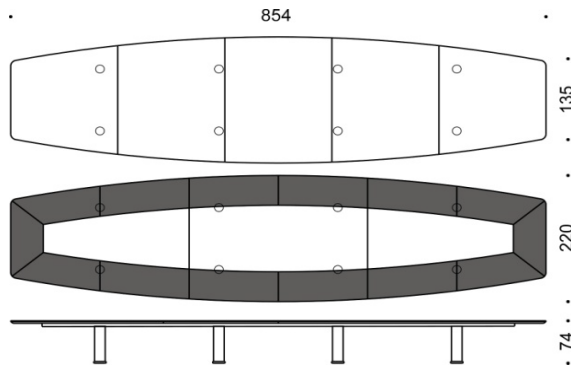

Worksurface

- Veneer
 - 005** Oak
 - 043** American black walnut
- E Leather

Inserts

- Veneer
 - 005** Oak
 - 043** American black walnut
- E Leather

Structure

- Painted metal tube
 - 18** Anthracite

NOTE

Before confirming your purchase order, please check dimensions and gross weight of the single packages.

Executive Meeting Group tables are manufactured also in special shapes and dimensions, also on specific designer's requirements.
For technical drawing and estimations please contact our sales department.

Description	Product	Basement	Tabletop finish	Code	Euro
Collection of square and rectangular tables for home and waiting areas.	TLR.1 Square table - 60x60 cm	<u>chromed</u>	glass	TLR1	1.044

Frame in rectangular steel section.

- Tabletop**
- Clear glass

- Basement**
- Steel
- 55 Chromed

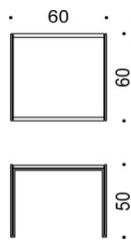

TLR.2 Square table - 80x80 cm	<u>chromed</u>	glass	TLR2	1.369
---	----------------	-------	------	-------

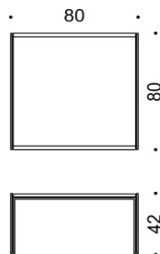

TLR.3 Square table - 100x100 cm	<u>chromed</u>	glass	TLR3	1.659
---	----------------	-------	------	-------

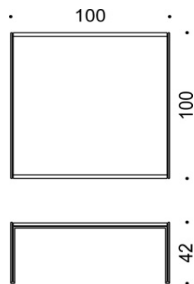

TLR.4 Rectangular table - 145x60 cm	<u>chromed</u>	glass	TLR4	1.680
---	----------------	-------	------	-------

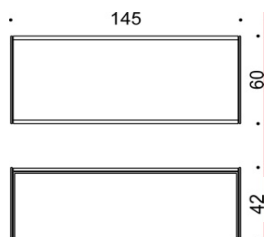

	Page
Systems	
Qadro Freestanding Media stand	248
Qadro Freestanding Space dividers	251
Metal storage	256

Description	Product	Width	Structure	Base	Code	Euro
Modular system of carts on castors, multifunctional, suitable to divide work spaces.	QMSA.125/165 - H.187 Monitor stand suitable for screens from 50" to 75"	120 cm*	painted	painted	QMSA125VV	1.995
				polished	QMSA125VL	2.126
		160 cm**	painted	painted	QMSA165VV	2.145
				polished	QMSA165VL	2.276
Modular frame in aluminum profile, painted or anodized finish.	QMSA.125/165 - H.187 Monitor stand suitable for screens from 50" to 75"	120 cm*	anodized	painted	QMSA125AV	1.995
				polished	QMSA125AL	2.126
		160 cm**	anodized	painted	QMSA165AV	2.145
				polished	QMSA165AL	2.276

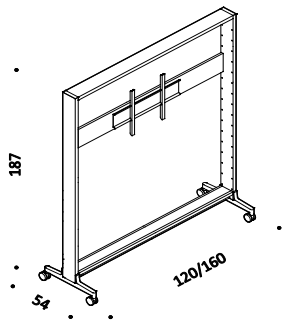

Monitor holder unit in tubular painted 115 black.
* Module l.120 cm: suggested for use of screens from 50" to 75".
** Module l.160 cm: suggested for use of screens from 60" to 75".
Screens may extend outside the perimeter of the frame.

Panels upholstered with fabric (see page 7).

Die-cast aluminum base, painted or polished finish, on castors (no.2 with lock).

Structure

- Anodized aluminum
AN01 Black
AG01 Natural grey
- Painted aluminum
100 White

Base

- Aluminum
47 Polished
- Painted aluminum
115 Black
100 White

Optional items

Sheet metal cable tray, 115 black.

Code **QAC12: 192** Euro

Code **QAC16: 210** Euro

NOTE

Upholstered panels to be ordered separately.

QP01/11:

Side 1: monitor holder side;

Lato 2: back side.

QPM02/22:

Panel 1: with hole for monitor holder unit;
Panel 2: back panel.

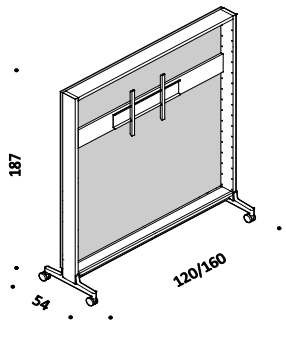

QMSA.125/165 - H.187 Monitor stand suitable for screens from 50" to 75" panels on both sides	120 cm*	painted	painted	QMSA125VV	1.995
			polished	QMSA125VL	2.126
	160 cm**	painted	painted	QMSA165VV	2.145
			polished	QMSA165VL	2.276
QMSA.125/165 - H.187 Monitor stand suitable for screens from 50" to 75" panels on both sides	120 cm*	anodized	painted	QMSA125AV	1.995
			polished	QMSA125AL	2.126
	160 cm**	anodized	painted	QMSA165AV	2.145
			polished	QMSA165AL	2.276

Back panel - upholstered on both sides

	Side 1	Side 2		
120 cm	fabric C	fabric C	QP01CC	862
	fabric C	fabric F	QP01CF	1.017
	fabric F	fabric C	QP01FC	1.017
	fabric F	fabric F	QP01FF	1.152
160 cm	fabric C	fabric C	QP11CC	900
	fabric C	fabric F	QP11CF	1.055
	fabric F	fabric C	QP11FC	1.055
	fabric F	fabric F	QP11FF	1.189

Couple of panels, front and back - upholstered on the external sides

	Panel 1	Panel 2		
120 cm	fabric C	fabric C	QPM02CC	2.171
	fabric C	fabric F	QPM02CF	2.401
	fabric F	fabric C	QPM02FC	2.401
	fabric F	fabric F	QPM02FF	2.634
160 cm	fabric C	fabric C	QPM22CC	2.284
	fabric C	fabric F	QPM22CF	2.516
	fabric F	fabric C	QPM22FC	2.516
	fabric F	fabric F	QPM22FF	2.748

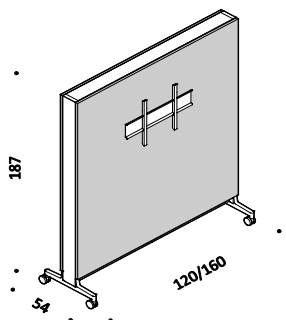

Description	Product	Width	Structure	Base	Code	Euro
Modular system of carts on castors, multifunctional, suitable to divide work spaces.	QMSB.125/165 - H.187 Monitor stand suitable for screens from 50" to 75" 2 symmetrical shelves	120 cm*	painted	painted	QMSB125VV	2.596
				polished	QMSB125VL	2.727
		160 cm**	painted	painted	QMSB165VV	2.868
				polished	QMSB165VL	2.998

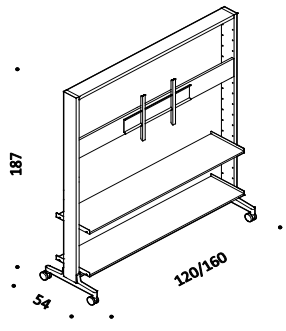

Modular frame in aluminum profile, painted or anodized finish.

Extruded aluminum shelves, painted or anodized finish.

Monitor holder unit in tubular painted 115 black.
* Module l.120 cm: suggested for use of screens from 50" to 75".
** Module l.160 cm: suggested for use of screens from 60" to 75".
Screens may extend outside the perimeter of the frame.

Panels upholstered with fabric (see page 7).	QMSB.325/365 - H.187 Monitor stand suitable for screens from 50" to 75" 2 asymmetrical shelves back panel	120 cm*	painted	painted	QMSB325VV	2.617
				polished	QMSB325VL	2.746
		160 cm**	painted	painted	QMSB365VV	2.889
				polished	QMSB365VL	3.018

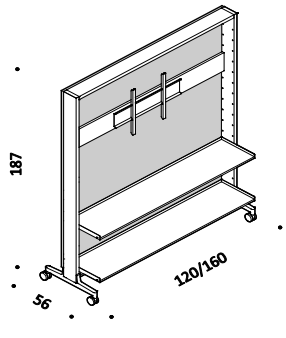

- Structure and shelves**
- Anodized aluminum
 - AN01 Black
 - AG01 Natural grey
 - Painted aluminum
 - 100 White
- Base**
- Aluminum
 - 47 Polished
 - Painted aluminum
 - 115 Black
 - 100 White

Back panel - upholstered on both sides

	Side 1	Side 2		
120 cm	fabric C	fabric C	QP01CC	862
	fabric C	fabric F	QP01CF	1.017
	fabric F	fabric C	QP01FC	1.017
	fabric F	fabric F	QP01FF	1.152
160 cm	fabric C	fabric C	QP11CC	900
	fabric C	fabric F	QP11CF	1.055
	fabric F	fabric C	QP11FC	1.055
	fabric F	fabric F	QP11FF	1.189

Optional items Sheet metal cable tray, 115 black. Code QAC12: 192 Euro Code QAC16: 210 Euro	QMSB.125/165 - H.187 Monitor stand suitable for screens from 50" to 75" 2 symmetrical shelves panels on both sides	120 cm*	painted	painted	QMSB125VV	2.596
				polished	QMSB125VL	2.727
		160 cm**	painted	painted	QMSB165VV	2.868
				polished	QMSB165VL	2.998

NOTE
Upholstered panels to be ordered separately.

QP01/11:
Side 1: monitor holder side;
Lato 2: back side.

QPM03/33:
Panel 1: with hole for monitor holder unit;
Panel 2: back panel.

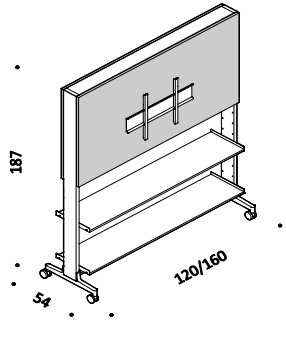

Couple of panels, front and back - upholstered on the external sides

	Panel 1	Panel 2		
120 cm	fabric C	fabric C	QPM03CC	2.028
	fabric C	fabric F	QPM03CF	2.170
	fabric F	fabric C	QPM03FC	2.170
	fabric F	fabric F	QPM03FF	2.310
160 cm	fabric C	fabric C	QPM33CC	2.202
	fabric C	fabric F	QPM33CF	2.343
	fabric F	fabric C	QPM33FC	2.343
	fabric F	fabric F	QPM33FF	2.483

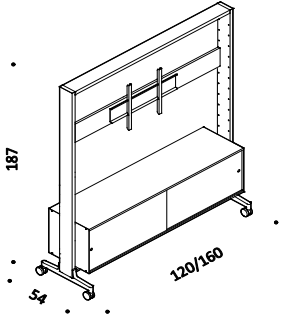
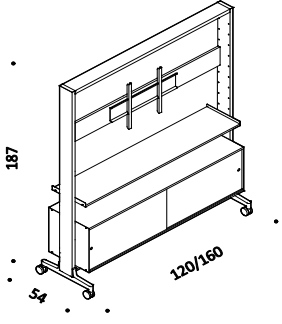
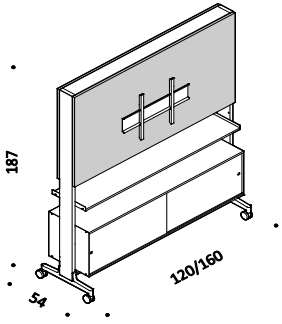
Description	Product	Width	Structure	Base	Code	Euro
Modular system of carts on castors, multifunctional, suitable to divide work spaces.	QMSC.125/165 - H.187 Monitor stand suitable for screens from 50" to 75" 1 storage box with sliding doors	120 cm*	painting	painting	QMSC125VVFX	3.516
				polishing	QMSC125VLFX	3.648
		160 cm**	anodizing	painting	QMSC125AVFX	3.516
				polishing	QMSC125ALFX	3.648
Modular frame in aluminum profile, painting or anodizing finish.		120 cm*	painting	painting	QMSC165VVFX	4.027
				polishing	QMSC165VLFX	4.157
		160 cm**	anodizing	painting	QMSC165AVFX	4.027
				polishing	QMSC165ALFX	4.157
Extruded aluminum shelves, painting or anodizing finish.						
Storage box in painting or anodizing aluminum, with sliding doors in Fenix.						
Monitor holder unit in tubular painting 115 black. * Module l.120 cm: suggested for use of screens from 50" to 75". ** Module l.160 cm: suggested for use of screens from 60" to 75" Screens may extend outside the perimeter of the frame.						
Panels upholstered with fabric (see page 7).						
Die-cast aluminum base, painting or polishing finish, on castors (no.2 with lock).						
						
	QMSD.125/165 - H.187 Monitor stand suitable for screens from 50" to 75" 1 symmetrical shelf 1 storage box with sliding doors	120 cm*	painting	painting	QMSD125VVFX	3.817
				polishing	QMSD125VLFX	3.947
			anodizing	painting	QMSD125AVFX	3.817
				polishing	QMSD125ALFX	3.947
		160 cm**	painting	painting	QMSD165VVFX	4.389
				polishing	QMSD165VLFX	4.518
			anodizing	painting	QMSD165AVFX	4.389
				polishing	QMSD165ALFX	4.518
						
Structure, shelves, box						
• Anodizing aluminum						
AN01 Black						
AG01 Natural grey						
• Painting aluminum						
100 White						
Sliding doors						
• Fenix - black core						
115 Black						
121 Light grey						
122 Dark grey						
123 Warm grey						
Base						
• Aluminum						
47 Polishing						
• Painting aluminum						
115 Black						
100 White						
Optional items						
Sheet metal cable tray, 115 black. Code QAC12: 192 Euro Code QAC16: 210 Euro						
NOTE						
Upholstered panels to be ordered separately.						
QPM03/33: Panel 1: with hole for monitor holder unit; Panel 2: back panel.						
	QMSD.125/165 - H.187 Monitor stand suitable for screens from 50" to 75" 1 symmetrical shelf 1 storage box with sliding doors panels on both sides	120 cm*	painting	painting	QMSD125VVFX	3.817
				polishing	QMSD125VLFX	3.947
			anodizing	painting	QMSD125AVFX	3.817
				polishing	QMSD125ALFX	3.947
		160 cm**	painting	painting	QMSD165VVFX	4.389
				polishing	QMSD165VLFX	4.518
			anodizing	painting	QMSD165AVFX	4.389
				polishing	QMSD165ALFX	4.518
						
Couple of panels, front and back - upholstered on the external sides						
			Panel 1	Panel 2		
120 cm	fabric C	fabric C			QPM03CC	2.028
	fabric C	fabric F			QPM03CF	2.170
	fabric F	fabric C			QPM03FC	2.170
	fabric F	fabric F			QPM03FF	2.310
160 cm	fabric C	fabric C			QPM33CC	2.202
	fabric C	fabric F			QPM33CF	2.343
	fabric F	fabric C			QPM33FC	2.343
	fabric F	fabric F			QPM33FF	2.483

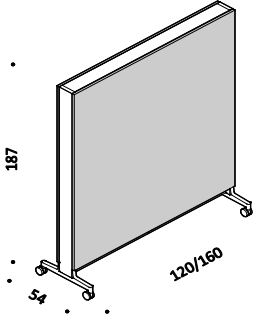
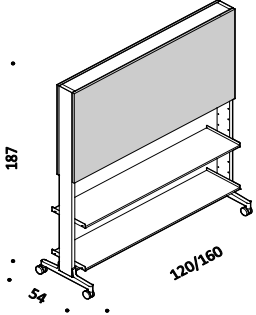
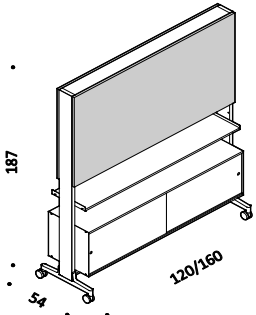
Description	Product	Width	Structure	Base	Code	Euro
Modular system of carts on castors, multifunctional, suitable to divide work spaces.	QS.125/165 - H.187 Space divider panels on both sides	120 cm	painting	painting	QS125VV	1.648
				polished	QS125VL	1.778
		160 cm	anodized	painting	QS125AV	1.648
				polished	QS125AL	1.778
Modular frame in aluminum profile, painting or anodized finish.		160 cm	painting	painting	QS165VV	1.761
				polished	QS165VL	1.891
		anodized	painting	QS165AV	1.761	
			polished	QS165AL	1.891	
Extruded aluminum shelves, painting or anodized finish.		Couple of panels, front and back - upholstered on the external sides				
			Panel 1	Panel 2		
		120 cm	fabric C	fabric C	QP04CC	1.634
			fabric F	fabric F	QP04FF	2.099
fabric C	whiteboard	QP04CL	2.045			
	fabric F	whiteboard	QP04FL	2.278		
Storage box in painting or anodized aluminum, with sliding doors in Fenix.		160 cm	fabric C	fabric C	QP44CC	1.709
			fabric F	fabric F	QP44FF	2.175
		fabric C	whiteboard	QP44CL	2.826	
			fabric F	whiteboard	QP44FL	3.058
Panels upholstered with fabric (see page 7) or with whiteboard.		120 cm	painting	painting	QSB125VV	2.249
				polished	QSB125VL	2.380
		anodized	painting	QSB125AV	2.249	
			polished	QSB125AL	2.380	
Die-cast aluminum base, painting or polished finish, on castors (no.2 with lock).		160 cm	painting	painting	QSB165VV	2.483
				polished	QSB165VL	2.614
		anodized	painting	QSB165AV	2.483	
			polished	QSB165AL	2.614	
Structure, shelves, box • Anodized aluminum AN01 Black AG01 Natural grey • Painting aluminum 100 White		Couple of panels, front and back - upholstered on the external sides				
			Panel 1	Panel 2		
		120 cm	fabric C	fabric C	QP05CC	1.492
			fabric F	fabric F	QP05FF	1.774
fabric C	whiteboard	QP05CL	1.472			
	fabric F	whiteboard	QP05FL	1.612		
Sliding doors • Fenix - black core 115 Black 121 Light grey 122 Dark grey 123 Warm grey		160 cm	fabric C	fabric C	QP55CC	1.629
			fabric F	fabric F	QP55FF	1.909
		fabric C	whiteboard	QP55CL	1.940	
			fabric F	whiteboard	QP55FL	2.082
Base • Aluminum 47 Polished • Painting aluminum 115 Black 100 White		120 cm	painting	painting	QSD125VVFX	3.472
				polished	QSD125VLFX	3.600
		anodized	painting	QSD125AVFX	3.472	
			polished	QSD125ALFX	3.600	
Optional items Sheet metal cable tray, 115 black. Code QAC12: 192 Euro Code QAC16: 210 Euro		160 cm	painting	painting	QSD165VVFX	4.004
				polished	QSD165VLFX	4.134
		anodized	painting	QSD165AVFX	4.004	
			polished	QSD165ALFX	4.134	
NOTE Upholstered panels to be ordered separately.		Couple of panels, front and back - upholstered on the external sides				
			Panel 1	Panel 2		
		120 cm	fabric C	fabric C	QP05CC	1.492
			fabric F	fabric F	QP05FF	1.774
fabric C	whiteboard	QP05CL	1.472			
	fabric F	whiteboard	QP05FL	1.612		
QP04/44/05/55 for QS and QSB compositions: Panel 1: front side; Panel 2: back side. QP05/55 for QSD composition: Lato 1: front side; Lato 2: back side.		160 cm	fabric C	fabric C	QP55CC	1.629
			fabric F	fabric F	QP55FF	1.909
		fabric C	whiteboard	QP55CL	1.940	
			fabric F	whiteboard	QP55FL	2.082

Description	Product	Width	Structure	Base	Code	Euro		
Modular system of carts on castors, multifunctional, suitable to divide work spaces.	QSH.325/365 - H.187 Space divider 1 asymmetrical shelf P.25 cm 3 asymmetrical shelves P.33 cm back panel	120 cm	painted	painted	QSH325VV	2.847		
				polished	QSH325VL	2.979		
			anodized	painted	QSH325AV	2.847		
				polished	QSH325AL	2.979		
		Modular frame in aluminum profile, painted or anodized finish.		160 cm	painted	painted	QSH365VV	3.187
						polished	QSH365VL	3.318
	anodized			painted	QSH365AV	3.187		
				polished	QSH365AL	3.318		

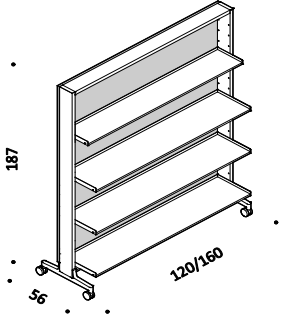

Extruded aluminum shelves, painted or anodized finish.

Panels upholstered with fabric (see page 7).

Die-cast aluminum base, painted or polished finish, on castors (no.2 with lock).

Back panel - upholstered on both sides

	Side 1	Side 2		
120 cm	fabric C	fabric C	QP01CC	862
	fabric C	fabric F	QP01CF	1.017
	fabric F	fabric C	QP01FC	1.017
	fabric F	fabric F	QP01FF	1.152
160 cm	fabric C	fabric C	QP11CC	900
	fabric C	fabric F	QP11CF	1.055
	fabric F	fabric C	QP11FC	1.055
	fabric F	fabric F	QP11FF	1.189

Structure and shelves

- Anodized aluminum
- AN01** Black
- AG01** Natural grey
- Painted aluminum
- 100** White

Base

- Aluminum
- 47** Polished
- Painted aluminum
- 115** Black
- 100** White

Optional items

Sheet metal cable tray, 115 black.
Code **QAC12**: 192 Euro
Code **QAC16**: 210 Euro

NOTE

Upholstered panels to be ordered separately.

QP01/11:

Side 1: shelves side;
Side 2: back side.

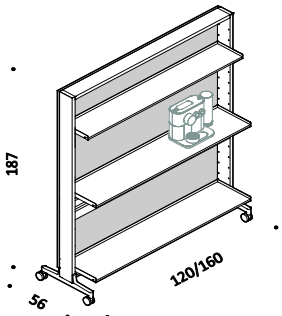

QCB.325/365 - H.187
Coffee station
1 asymmetrical shelf P.25 cm
2 asymmetrical shelves P.33 cm
cable tray included
back panel

120 cm	painted	painted	QCB325VV	2.729
		polished	QCB325VL	2.858
	anodized	painted	QCB325AV	2.729
		polished	QCB325AL	2.858
160 cm	painted	painted	QCB365VV	3.026
		polished	QCB365VL	3.157
	anodized	painted	QCB365AV	3.026
		polished	QCB365AL	3.157

Back panel - upholstered on both sides

	Side 1	Side 2		
120 cm	fabric C	fabric C	QP01CC	862
	fabric C	fabric F	QP01CF	1.017
	fabric F	fabric C	QP01FC	1.017
	fabric F	fabric F	QP01FF	1.152
160 cm	fabric C	fabric C	QP11CC	900
	fabric C	fabric F	QP11CF	1.055
	fabric F	fabric C	QP11FC	1.055
	fabric F	fabric F	QP11FF	1.189

Description	Product	Width	Structure	Base	Code	Euro
Modular system of carts on castors, multifunctional, suitable to divide work spaces.	QPLB.125/165 - H.187 Planters 4 plant boxes	120 cm	painting	painting	QPLB125VV	2.415
				polished	QPLB125VL	2.544
			anodized	painting	QPLB125AV	2.415
				polished	QPLB125AL	2.544
Modular frame in aluminum profile, painting or anodized finish.		160 cm	painting	painting	QPLB165VV	2.603
				polished	QPLB165VL	2.733
			anodized	painting	QPLB165AV	2.603
				polished	QPLB165AL	2.733

n.4 sheet metal plant boxes, painting finish.

n.3 sheet metal plant boxes compatible with Lechuza system (not supplied).

* Module l.120 cm: the box provides for the use of no.4 pots.

** Module l.160 cm: the box provides for the use of no.5 pots.

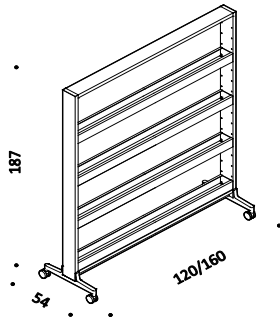

Die-cast aluminum base, painting or polished finish, on castors (no.2 with lock).

Description	Product	Width	Structure	Base	Code	Euro
	QPL.125/165 - H.187 Planters 3 plant boxes	120 cm*	painting	painting	QPL125VV	2.858
				polished	QPL125VL	2.990
			anodized	painting	QPL125AV	2.858
				polished	QPL125AL	2.990
		160 cm**	painting	painting	QPL165VV	3.097
				polished	QPL165VL	3.226
			anodized	painting	QPL165AV	3.097
				polished	QPL165AL	3.226

Structure

- Anodized aluminum
AN01 Black
AG01 Natural grey
- Painting aluminum
100 White

Plant boxes

- Painting metal sheet
115 Black
100 White

Base

- Aluminum
47 Polished
- Painting aluminum
115 Black
100 White

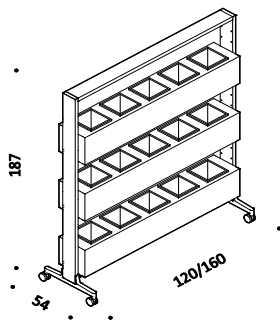

Description	Product	Width	Structure	Base	Code	Euro
Modular system of carts on castors, multifunctional, suitable to divide work spaces.	QCH.125/165 - H.187 Coat hanger	120 cm	painting	painting	QCH125VV	1.815
				polishing	QCH125VL	1.944
		160 cm	anodized	painting	QCH125AV	1.815
				polishing	QCH125AL	1.944
Modular frame in aluminum profile, painting or anodized finish.		160 cm	painting	painting	QCH165VV	1.965
				polishing	QCH165VL	2.096
		anodized	painting	QCH165AV	1.965	
			polishing	QCH165AL	2.096	

Coat hanger unit in tubular metal.

Extruded aluminum shelves, painting or anodized finish.

Die-cast aluminum base, painting or polishing finish, on castors (no.2 with lock).

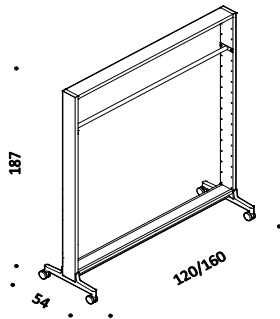

Structure and shelves

- Anodized aluminum
 - AN01 Black
 - AG01 Natural grey
- Painting aluminum
 - 100 White

Base

- Aluminum
 - 47 Polishing
- Painting aluminum
 - 115 Black
 - 100 White

Description	Product	Width	Structure	Base	Code	Euro
					Code	Euro
Modular system of carts on castors, multifunctional, suitable to divide work spaces.	QCHA.125/165 - H.187 Coat hanger 2 symmetrical shelves	120 cm	painting	painting	QCHA125VV	2.416
				polishing	QCHA125VL	2.547
		160 cm	anodized	painting	QCHA125AV	2.416
				polishing	QCHA125AL	2.547
Modular frame in aluminum profile, painting or anodized finish.		160 cm	painting	painting	QCHA165VV	2.687
				polishing	QCHA165VL	2.819
		anodized	painting	QCHA165AV	2.687	
			polishing	QCHA165AL	2.819	

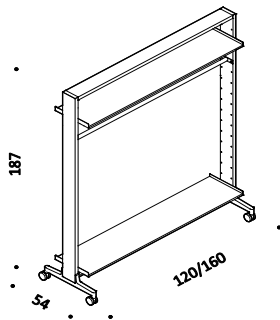

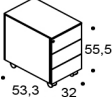
Description	Product	Structure	Finish	Code	Euro
<p>Pedestal on castors in painted steel.</p> <p>Metal drawers that can be fitted with accessories.</p> <p>Key lock with two keys.</p> <p>Swivel castors Ø 50 mm.</p> <p>Full extention ball-bearing slides for all file drawers.</p>	<p>STU.32.A.AC Pedestal with 3 drawers h. 55,5 x 32 x 53,3 cm</p>	I. 32	painted steel	STU32AAC	521
Structure		<p>• Painted steel</p> <p>100 White</p> <p>115 Black</p>			
	Kg. 16,4				
	<p>STU.32.B.AC Pedestal with 1 drawer and 1 file drawer h. 55,5 x 32 x 53,3 cm</p>	I. 32	painted steel	STU32BAC	551

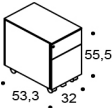

Kg. 16,4

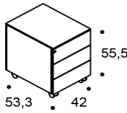
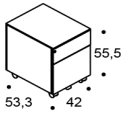
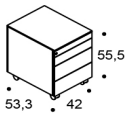
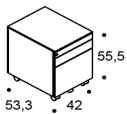
Description	Product	Structure	Finish	Code	Euro
<p>Pedestal on castors in painted steel.</p> <p>Metal drawers that can be fitted with accessories.</p> <p>Key lock with two keys.</p> <p>Swivel castors Ø 50 mm.</p> <p>Full extension ball-bearing slides for all file drawers.</p>	<p>STV.42.A.AC</p> <p>Pedestal with 3 drawers</p> <p>h. 55,5 x 42 x 53,3 cm</p> <p>complete of large pen tray for stationary drawer (code SBA.23) and kit for antitilt interlock device (code SBA.27)</p>	I. 42	painted steel	STV42AAC	501
<p>Structure</p> <ul style="list-style-type: none"> Painted steel 100 White 115 Black 	 <p>Kg. 17,9</p>				
	<p>STU.42.B.AC</p> <p>Pedestal with 1 drawer and 1 file drawer</p> <p>h. 55,5 x 42 x 53,3 cm</p>	I. 42	painted steel	STU42BAC	471
	 <p>Kg. 18</p>				
	<p>STV.42.C.AC</p> <p>Pedestal with 3 drawers and 1 stationery drawer</p> <p>h. 55,5 x 42 x 53,3 cm</p> <p>complete of large pen tray for stationary drawer (code SBA.23) and kit for antitilt interlock device (code SBA.27)</p>	I. 42	painted steel	STV42CAC	636
	 <p>Kg. 20,1</p>				
	<p>STU.42.D.AC</p> <p>Pedestal with 1 drawer, 1 file drawer and 1 stationery drawer</p> <p>h. 55,5 x 42 x 53,3 cm</p>	I. 42	painted steel	STU42DAC	612
	 <p>Kg. 20,2</p>				

Description	Product	Structure	Finish	Code	Euro
Modular stackable elements designed to be anchored one to the other, in painted steel.	STB.S 2 drawers unit h.36 x 80/100 x 45 cm Glides 40 mm	I. 80	painted steel	STB8036SAC	1.063
		I. 100	painted steel	STB1036SAC	1.118

Adjustable metal shelves.

Key lock with two keys.

Adjustable glides.

Full extension ball-bearing slides for all drawers.

Antitilt device.

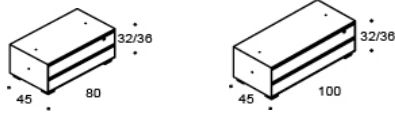

Kg. 38,5

Kg. 52,8

Structure

- Painted steel
- 100 White
- 115 Black

STB.V
Open unit on both sides
h.42 x 80/100 x 45 cm
1 folder height

width 80	painted steel	STB8042VAC	552
width 100	painted steel	STB1042VAC	577

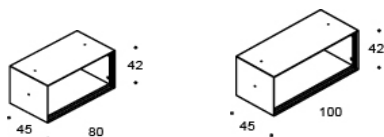

Kg. 17,5

Kg. 79,7

STB.B
Unit with 2 drawers and 1 file drawer
h.72 x 80/100 x 45 cm
conversion bar for hanging A4 size file included

width 80	painted steel	STB8072BAC	1.395
width 100	painted steel	STB1072BAC	1.465

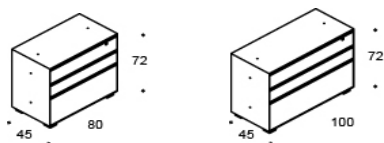

Kg. 42,2

Kg. 52,8

STB.C
Unit with 2 file drawers
h.72 x 80/100 x 45 cm
conversion bar for hanging A4 size file included

I. 80	painted steel	STB8072CAC	1.225
I. 100	painted steel	STB1072CAC	1.289

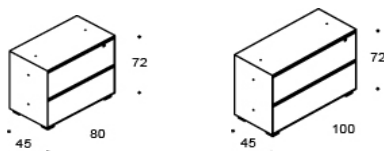

Kg. 38,4

Kg. 48

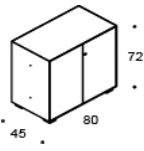
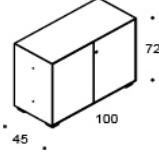
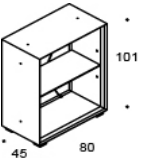
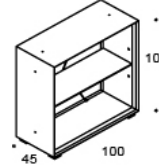
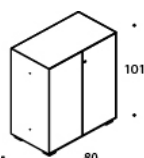
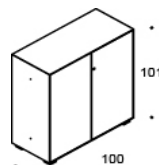
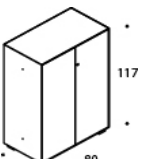
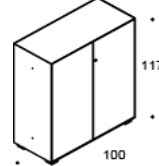
Description	Product	Structure	Finish	Code	Euro
Modular stackable elements designed to be anchored one to the other, in painted steel. Adjustable metal shelves. Key lock with two keys. Adjustable glides. Full extension ball-bearing slides for all drawers. Antitilt device.	STB.A Hinged door cabinet h.72 x 80/100 x 45 cm 1 shelf included 1 folder height	width 80	painting steel	STB8072AAC	714
		width 100	painting steel	STB1072AAC	739
	 	Kg. 28	Kg. 33,2		
Structure					
• Painted steel 100 White 115 Black	STB.W Bookcase unit h.101 x 80/100 x 45 cm Glides 40 mm 2 folder heights	I. 80	painting steel	STB8010WAC	960
		I. 100	painting steel	STB1010WAC	1.010
	 	Kg. 38,5	Kg. 52,8		
	STB.E Hinged door cabinet h.101 x 80/100 x 45 cm 1 shelf included 2 folder heights	I. 80	painting steel	STB8010EAC	775
		I. 100	painting steel	STB1010EAC	804
	 	Kg. 32	Kg. 40,4		
	STB.G Hinged door cabinet h.117 x 80/100 x 45 cm 2 shelves included 3 folder heights	I. 80	painting steel	STB8011GAC	816
		I. 100	painting steel	STB1011GAC	848
	 	Kg. 36	Kg. 50,1		

Description	Product	Structure	Finish	Code	Euro
-------------	---------	-----------	--------	------	------

Modular stackable elements designed to be anchored one to the other, in painted steel.

Adjustable metal shelves.

Key lock with two keys.

Adjustable glides.

Full extension ball-bearing slides for all drawers.

Antitilt device.

STB.H
Hinged door cabinet
h.133 x 80/100 x 45 cm
2 shelves included
3 folder heights

I. 80	painted steel	STB8013HAC	836
I. 100	painted steel	STB1013HAC	871

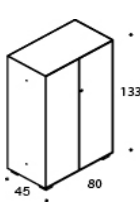

Kg. 43

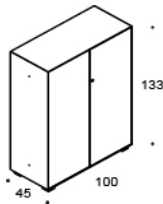

Kg. 54,4

Structure

- Painted steel
- 100 White
- 115 Black

STB.J
Hinged door cabinet
h.165 x 80/100 x 45 cm
3 shelves included
4 folder heights

I. 80	painted steel	STB8016JAC	934
I. 100	painted steel	STB1016JAC	971

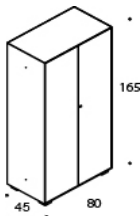

Kg. 52

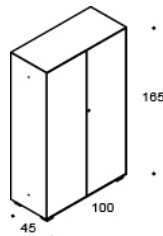

Kg. 68,6

STB.L
Hinged door cabinet
h.200 x 80/100 x 45 cm
4 shelves included
5 folder heights

I. 80	painted steel	STB8020LAC	1.066
I. 100	painted steel	STB1020LAC	1.105

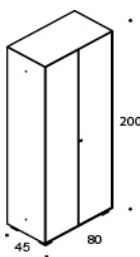

Kg. 56

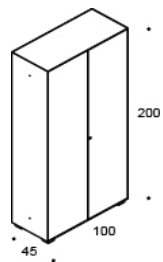

Kg. 77,6

Description	Product	Structure	Finish	Code	Euro
<p>Modular stackable elements designed to be anchored one to the other, in painted steel.</p> <p>Adjustable metal shelves.</p> <p>Key lock with two keys.</p> <p>Adjustable glides.</p> <p>Full extension ball-bearing slides for all drawers.</p> <p>Antitilt device.</p>	<p>STB.X</p> <p>Recycling unit h.117 x 100 x 45 cm 3 plastic bins and signage (aluminum, paper and glass) included</p>	<u>recycling</u>	painted steel	STBXAC	1.357

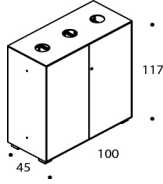

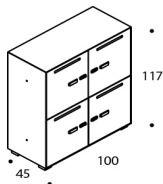

Kg. 43

Structure	Product	locker	Finish	Code	Euro
<ul style="list-style-type: none"> Painted steel 100 White 115 Black 	<p>STB.Y</p> <p>4 door lockers with mail slots h.117 x 100 x 45 cm</p>	<u>locker</u>	painted steel	STBYAC	1.635



Kg. 52

		Page
Accessories/Components	Seating	264
	Desks and conference tables	272
	Systems	280

Description	Product	Finishes	Code	Euro
Set of 5 castors	Una Chair, Una Chair Executive, Kuna Chair, Valea Chair, Valea Soft, Stick Chair ATK (1), Stick Chair ETK (2)	chromed cap - black castors	R5CRUNA	77
	DSW Chair, DuoChair Edge, Alba Chair, Musa Chair	black castors	R5MSA	77
	Una Plus, Una Plus Executive	black castors - for aluminum base black castors - for nylon base	UPL5RA UPL5RP	45 45
NOTE				
1) for the versions ATK.101, ATK.301T, ATK.152, ATK.352T, ATK.121, ATK.321T, ATK.172, ATK.372T.	Cloud Chair	grey/black color	SAR5	60
2) for the versions ETK.101, ETK.301T, ETK.152, ETK.352T, ETK.121, ETK.321T, ETK.172, ETK.372T.				
Set of glides	Una Chair, Una Chair Executive, Kuna Chair, Valea Chair, Valea Soft, Stick Chair ATK (3), Stick Chair ETK (4)	4 black glides	F4UNA	20
		5 black glides	FUNA	23
	Cloud Chair	5 black glides	SAF5	19
NOTE				
3) F4UNA for the versions ATK.201, ATK.252, ATK.221, ATK.272, FUNA for the versions ATK.101, ATK.301T, ATK.152, ATK.352T, ATK.121, ATK.321T, ATK.172, ATK.372T.				
4) F4UNA for the versions ETK.201, ETK.252, ETK.221, ETK.272, FUNA for the versions ETK.101, ETK.301T, ETK.152, ETK.352T, ETK.121, ETK.321T, ETK.172, ETK.372T.				
Set of glides	Alba Chair, Musa Chair	4 black glides	F4MSA	20



Description	Product	Finishes	Code	Euro
Couple of armrests made of die-cast aluminum	Una Chair, Una Chair Executive, Valea Chair, Valea Soft	polished	UNACBL	165
		chromed	UNACBC	219

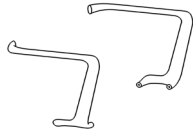

Couple of leather cover	Una Chair, Una Chair Executive, Valea Chair, Valea Soft	leather	UNAMRBPE	86
		premium leather	UNAMRBPH	97

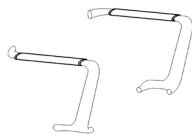

Couple of plastic armrests	Stick Chair STK	plastic material see note (2)	STKCBP	38
----------------------------	-----------------	----------------------------------	--------	----

NOTE

- 2) Specify the color
- 115 Black
 - 100 White
 - 095 Grey

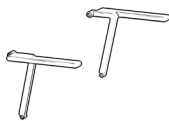

Couple of armrests made of die-cast aluminum	Stick Chair ATK, Stick Chair ETK	painted	ATKCBV	133
		polished	ATKCBL	163
		chromed	ATKCBC	207
		see note (2)		

NOTE

- 2) Specify the color the couple of armrests:
- 115 Black
 - 100 White
 - 095 Grey
 - R11 Copper brown
 - R12 Dark blue
 - R15 Green grey

Description	Product	Finishes	Code	Euro
Couple of PPE armrests 3D adjustable	DSW Chair, DuoChair Edge	black	DC3DP#111	112
		grey	DC3DP#070	112

Couple of ALU armrests 3D adjustable	DSW Chair, DuoChair Edge	painted	DC3DAV	131
		polished	DC3DAL	167
		chromed	DC3DACR	188
		see note (1)		

NOTE
 2) Specify the color the couple of armrests:
 070 Soft grey
 111 Warm black
 R11 Copper brown*
 R12 Dark blue*
 R15 Green grey *
 * for DSW Chair only

Couple of fixed arms in plastic material	Una Plus, Una Plus Executive	black	UPLCBP	66
--	------------------------------	-------	--------	----



Couple of fixed arms with polyurethane pad	Una Plus, Una Plus Executive	painted	UPLCBAV	284
		polished	UPLCBAL	310
		chromed	UPLCBAC	339
		see note (2)		

NOTE
 2) Specify the color the couple of armrests:
 115 Black
 100 White
 095 Grey



Description	Product	Finishes	Code	Euro	
Couple of fixed arms in aluminum with polyurethane pad upholstered in leather	Una Plus, Una Plus Executive	painted	leather E	UPLCBAEV	386
			premium leather H	UPLCBAHV	399
		polished	leather E	UPLCBAEL	413
			premium leather H	UPLCBAHL	426
		chromed	leather E	UPLCBAECR	440
			premium leather H	UPLCBAHCR	454

see note (1)

NOTE

2) Specify the color the couple of armrests:

- 115 Black
- 100 White
- 095 Grey



Couple of 3D arms with support in aluminum and rubber pad	Una Plus, Una Plus Executive	painted	UPLCB3DV	205
		polished	UPLCB3DL	210
		chromed	UPLCB3DC	236

see note (1)

NOTE

2) Specify the color the couple of armrests:

- 115 Black
- 100 White
- 095 Grey

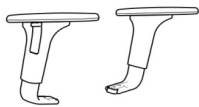

Couple of 3D arms with support in aluminum and rubber pad upholstered in leather	Una Plus, Una Plus Executive	painted	leather E	UPLCB3DEV	308
			premium leather H	UPLCB3DHV	320
		polished	leather E	UPLCB3DE	314
			premium leather H	UPLCB3DH	334
		chromed	leather E	UPLCB3DEC	339
			premium leather H	UPLCB3DHC	354

see note (1)

NOTE

2) Specify the color the couple of armrests:

- 115 Black
- 100 White
- 095 Grey

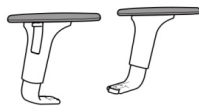

Description	Product	Finishes	Code	Euro
Plastic tablet right hand fixing	Stick Chair STK, Stick Chair ATK	black see note (1)	STKTA	159

NOTE

1) for the versions
STK.500, STK.552
ATK.520, ATK.552,
ATK.552, ATK.572.

Plastic tablet	Finn Chair	black	FNNTA	164
----------------	------------	-------	-------	-----

Linking units in plastic material for Skid Base version	Stick Chair STK, Stick Chair ATK, Stick Chair ETK	black see note (2)	STKCDS	14
---	--	-----------------------	--------	----

NOTE

2) for the versions
STK.500, STK.550,
ATK.500, ATK.552,
ATK.520, ATK.572,
ETK.500, ETK.552,
ETK.520, ETK.572.

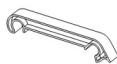

Linking units in plastic material for Cantilever version	Stick Chair ATK, Stick Chair ETK,	black see note (3)	ATKCDC	31
--	-----------------------------------	-----------------------	--------	----

NOTE

3) for the versions
ATK.700, ATK.710,
ATK.720, ATK.730,
ETK.700, ETK.710,
ETK.720, ETK.730.

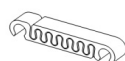

Description	Product	Finishes	Code	Euro
Lumbar support in plastic material	Una Plus	black	UPLSL	24



Lumbar support in plastic material height adjustable	Cloud Chair	black	SLXN	75
--	-------------	-------	------	----



Trolley in painted metal	Stick Chair STK, Stick Chair ATK,	black see note (1)	STKCA	938
-----------------------------	-----------------------------------	-----------------------	-------	-----

NOTE

1) for the versions
STK.500, STK.550,
ATK.500, ATK.552,
ATK.520, ATK.572,
ETK.500, ETK.552,
ETK.520, ETK.572.





Trolley in painted metal	Finn Chair	black	FNNCA	709
-----------------------------	------------	-------	-------	-----

SURPLUS**270**

Description	Product	Backrest	Finishes	Code	Euro
Surplus for rear upholstery in leather to be specified for colour	Una Chair, Una Chair Executive	low back		1849409	302
		high back		1849419	352
E906, E910, E972, E98F, E98G, E98D, E98C, E98A.	Stick Chair STK, Stick Chair ATK	low back		2579409	285
		high back		2579419	339
	Una Plus, Una Plus Executive	mid backrest		2849029	347
		backrest with headrest		2849039	407

Surplus for fabric and leather covered armrests	Finn Chair	cat. B			85
		cat. C			95
		cat. F			102
		cat. E			109

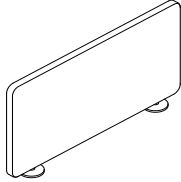
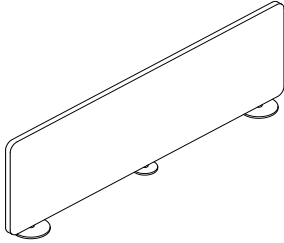
Description	Product	Finishes	Code	Euro
Deduction for customer own material ICF reserves the right to cancel an order at any time if customer own material is inadequate for any reasons. Customers own material must be shipped freight and duties paid to our factory.	Una Chair	Fabric - reference cat. B		
		Minimum quantity: 1,50 lm (h. min. 130 cm)	low back	21
		Minimum quantity: 1,50 lm (h. min. 130 cm)	high back	24
		Leather - reference cat. E		
		Minimum quantity: 3,50 sqm (including back part)	low back	85
		Minimum quantity: 3,50 sqm (including back part)	high back	94
	Una Chair Executive	Fabric - reference cat. F		
		Minimum quantity: 3,00 lm (h. min. 130 cm)	low back	100
		Minimum quantity: 3,50 lm (h. min. 130 cm)	high back	107
		Leather - reference cat. E		
		Minimum quantity: 4,50 sqm (including back part)	low back	101
		Minimum quantity: 6,00 sqm (including back part)	high back	108
	Valea Elle, Valea Esse	Fabric - reference B		
		Minimum quantity: 1,50 lm (h. min. 130 cm)	low back	15
Minimum quantity: 1,50 lm (h. min. 130 cm)		high back	17	
Minimum quantity: 2,00 lm (h. min. 130 cm)		with headrest	20	
Leather - reference cat. E				
Minimum quantity: 3,00 sqm (including back part)		low back	107	
Minimum quantity: 3,50 sqm (including back part)		high back	107	
Minimum quantity: 4,00 sqm (including back part)		with headrest	129	
Valea Lounge		Fabric - reference B		
	Minimum quantity: 1,50 lm (h. min. 130 cm)	low back	15	
	Minimum quantity: 2,00 lm (h. min. 130 cm)	high back	17	
	Minimum quantity: 2,00 lm (h. min. 130 cm)	with headrest	20	
	Leather - reference cat. E			
	Minimum quantity: 3,00 sqm (including back part)	low back	107	
	Minimum quantity: 3,00 sqm (including back part)	high back	107	
	Minimum quantity: 4,00 sqm (including back part)	with headrest	129	
	Stick Chair STK, Stick Chair ATK	Fabric - reference cat. B		
Minimum quantity: 1,50 lm (h. min. 130 cm)		low back	17	
Minimum quantity: 1,50 lm (h. min. 130 cm)		high back	23	
Leather - reference cat. E				
Minimum quantity: 3,50 sqm (including back part)		low back	76	
Minimum quantity: 4,00 sqm (including back part)		high back	94	
Stick Chair ETK	Fabric - reference cat. B			
	Minimum quantity: 1,50 lm (h. min. 130 cm)	low back	35	
	Minimum quantity: 2,00 lm (h. min. 130 cm)	high back	40	
	Leather - reference cat. E			
	Minimum quantity: 3,50 sqm (including back part)	low back	85	
	Minimum quantity: 4,00 sqm (including back part)	high back	94	
Una Plus	Fabric - reference cat. B			
	Minimum quantity: 1,50 lm (h. min. 130 cm)	backrest h.45/60	22	
	Minimum quantity: 1,80 lm (h. min. 130 cm)	with headrest	27	
	Leather - reference cat. E			
	Minimum quantity: 4,00 sqm (including back part)	backrest h.45/60	89	
	Minimum quantity: 5,00 sqm (including back part)	with headrest	117	
Una Plus Executive	Fabric - reference cat. F			
	Minimum quantity: 2,50 lm (h. min. 130 cm)	mid back	100	
	Minimum quantity: 2,50 lm (h. min. 130 cm)	with headrest	142	
	Leather - reference cat. E			
	Minimum quantity: 5,50 sqm (including back part)	mid back	164	
	Minimum quantity: 6,00 sqm (including back part)	with headrest	234	

Description	Product	Finishes	Code	Euro
Front panel l.75xh.40 cm upholstered in fabric with painted fixing metal plate	PFlex	<u>painting metal + fabric cat. B</u>	PFLS1VB	255
		<u>painting metal + fabric cat. C</u>	PFLS1VC	289
<hr/> Painted metal				
070 Light grey 100 White 115 Black R11 Brown copper R12 Dark blue R15 Grey green R18 Medium grey R19 Dark grey R22 Silk grey				
				
Lateral panel l.120xh.40 cm upholstered in fabric with painted fixing metal plate	PFlex	<u>painting metal + fabric cat. B</u>	PFLS2VB	349
		<u>painting metal + fabric cat. C</u>	PFLS2VC	379
<hr/> Painted metal				
070 Light grey 100 White 115 Black R11 Brown copper R12 Dark blue R15 Grey green R18 Medium grey R19 Dark grey R22 Silk grey				
				
Book rack l.8xp.15xh.15 cm	PFlex	<u>painting metal</u>	PFL3V	50
		<hr/> Painted metal		
070 Light grey 100 White 115 Black R11 Brown copper R12 Dark blue R15 Grey green R18 Medium grey R19 Dark grey R22 Silk grey				
				
Shelf Ø25xh.10 cm	PFlex	<u>painting metal</u>	PFL5V	110
		<hr/> Painted metal		
070 Light grey 100 White 115 Black R11 Brown copper R12 Dark blue R15 Grey green R18 Medium grey R19 Dark grey R22 Silk grey				
				

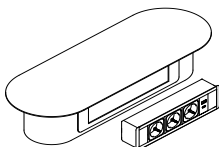
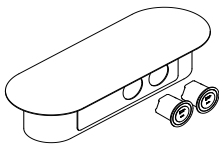
Description	Product	Finishes	Code	Euro
Accessories tray Ø14xh.6 cm	PFlex	painting metal	PFL4V	90
Painted metal				
070 Light grey				
100 White				
115 Black				
R11 Brown copper				
R12 Dark blue				
R15 Grey green				
R18 Medium grey				
R19 Dark grey				
R22 Silk grey				
				
Oval shelf 1.55xp.20xh.10 cm fitting for n. 2 power, data module dim. 25x6 cm EL001N (not included)	PFlex	painting metal	PFL6V	465
Painted metal				
070 Light grey				
100 White				
115 Black				
R11 Brown copper				
R12 Dark blue				
R15 Grey green				
R18 Medium grey				
R19 Dark grey				
R22 Silk grey				
				
Oval shelf 1.55xp.20xh.10 cm fitting for n. 4 power module Ø6 cm EL002 (not included)	PFlex	painting metal	PFL7V	465
Painted metal				
070 Light grey				
100 White				
115 Black				
R11 Brown copper				
R12 Dark blue				
R15 Grey green				
R18 Medium grey				
R19 Dark grey				
R22 Silk grey				
				

Description	Product	Finishes	Code	Euro
Power/data module with clip n. 1 Power socket + 1 USB 5V (A+C) power cable 1.50 cm with GST connector	PFlex	Schuko socket - black	EL004SN	175
		French socket - black	EL004SNFR	175
		UK socket - black	EL004SNUK	183
		Schuko socket - white	EL004SB	175
		French socket - white	EL004SBFR	175
		UK socket - white	EL004SBUK	183

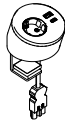

Power/data module with clip n. 1 Power socket + 1 USB 5V (A+C) power cable 1.50 cm with GST connector	PFlex	Schuko socket - black	EL005N	151
		French socket - black	EL005NFR	151
		UK socket - black	EL005NUK	171
		Schuko socket - white	EL005B	151
		French socket - white	EL005BFR	151
		UK socket - white	EL005BUK	171

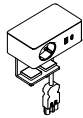

Monitor holder with clip	PFlex, P50, P80	black	EL500N	496
		white	EL500B	496

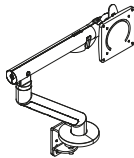

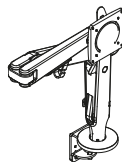

Monitor holder with clip	PFlex	black	EL501N	594
		white	EL501B	594



CPU holder	P50, P80	black	CPU010
-------------------	----------	-------	--------

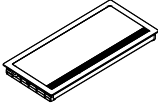
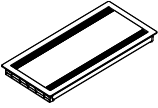
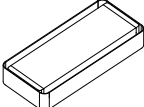

Description	Product	Finishes	Code	Euro	
Flip door in aluminium built in front opening	PFlex	L.26 x P.12 cm - Front opening			
		white	EL210B	80	
		black	EL210N	80	
		aluminium grey	EL210A	80	
		L.30 x P.15 cm - Front opening			
		white	EL200B	95	
		black	EL200N	95	
		aluminium grey	EL200A	95	
					
		Flip door in aluminium built in 2 way opening	PFlex	L.30 x P.15 cm - 2 way opening	
white	EL201B			95	
black	EL201N			95	
aluminium	EL201A			95	
					
Flip door aluminum frame with inlay matching tabletop 2 way opening	PFlex			L.18 x P.13 cm - Double opening	
		painting	EL208V	256	
		aluminium	EL208	223	
		L.30 x P.13 cm - Double opening			
		painting	EL207V	290	
		aluminium	EL207	233	
					
		Round grommet in plastic material	PFlex	Diameter 6 cm	
white	EL203B			45	
black	EL203N			45	
polished chromed	EL203CR			45	
steel brushed	EL203AS			45	
Diameter 8 cm					
white	EL204B			48	
black	EL204N			48	
polished chromed	EL204CR			48	
steel brushed	EL204AS			48	
					

Description	Product	Finishes	Code	Euro
Power/data module n. 3 power sockets + 1 USB 5V (A+C) power cable 1.50 cm with GST connector (for PFL6V)	PFlex	Schuko socket - black	EL001N	203
		French socket - black	EL001NFR	203
		UK socket - black	EL001NUK	217
		USB		
		1 USB 5V (A+C) - black	EL002UN	104

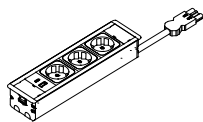

Power/data module Ø6 cm n. 1 power socket or 1 USB 5V (A+C) power cable 1.200 cm (for PFL7V)	PFlex	Schuko socket - black	EL002N	59
		French socket - black	EL002NFR	59
		UK socket - black	EL002NUK	65
		USB		
		1 USB 5V (A+C) - black	EL002UN	104

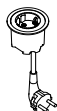

Power/data module Ø8 cm n. 1 power socket or 1 USB 5V (A+C) power cable 1.200 cm	PFlex	Schuko socket - black	EL003N	64
		French socket - black	EL003NFR	64
		UK socket - black	EL003NUK	67
		USB		
		1 USB 5V (A+C) - black	EL003UN	85



Power/data module Ø8 cm n. 1 power socket + 1 USB 5V (A+C) power cable 1.50 cm GST connector	PFlex	Schuko socket - black	EL002N	59
		French socket - black	EL002NFR	59
		UK socket - black	EL002NUK	65
		USB		
		1 USB 5V (A+C) - black	EL002UN	104



Description	Product	Finishes	Code	Euro
Vertical cable duct in mesh	PFlex, P50, P80	1.75 cm		
		black	EL402N	29
		aluminum grey	EL402G	29
		1.110 cm		
		black	EL403N	36
		aluminum grey	EL403G	36
Metal cable duct in painted metal for table lags	PFlex	for oval leg		
		1.67 cm	EL404L1V#115	70
		for oval Stand Up leg		
		1.100 cm	EL404L2V#115	70
		for oval wide leg		
1.67 cm	EL405L1V#115	70		
for oval wide Stabd Up leg				
1.100 cm	EL405L2V#115	70		
Central box in sheet metal metal covers that can be opened	PFlex	1.4 x p.42 x h.72 cm	EL600V	250
Cable raceway made of black metal wire	PFlex	1.45xp.20xh.13 cm	EL302V#115	96
		1.45xp.40xh.13 cm	EL303V#115	109

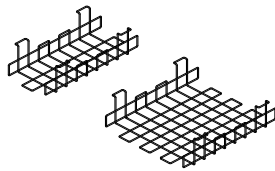
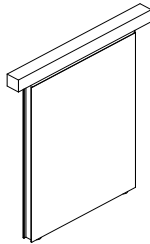
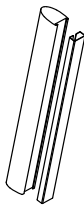

Description	Product	Finishes	Code	Euro
Cable holder l.15xp.10xh.2 cm undertop fixing	PFlex	2 pcs	EL205	21



Cable holder l.1,6xp.2xh.4 cm aluminum profile fixing	PFlex	6 pcs	EL206	36
--	-------	-------	-------	----

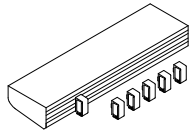

Description	Product	Finishes	Code	Euro
Power module n. 3 power sockets with GST connector in/out	PFlex	Schuko socket - black	EL006N	52
		French socket - black	EL006NFR	52
		UK socket - black	EL006NUK	65

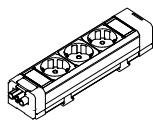

Power/data module n. 3 power sockets + 1 USB 5V (A+C) with GST connector in/out	PFlex	Schuko socket - black	EL007N	98
		French socket - black	EL007NFR	98
		UK socket - black	EL007NUK	111

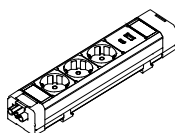

Power cable 1.300 cm 1.300 cm GST18 connector + plug	PFlex	Schuko plug - black	EL100	28
		UK plug - black	EL100UK	33

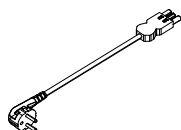



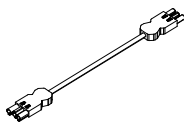



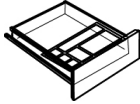
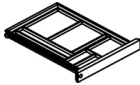

Cavo di connessione Connection cable GST18 female + male	PFlex	1.100 cm - black	EL101A	15
		1.200 cm - black	EL101B	23
		1.300 cm - black	EL101C	25

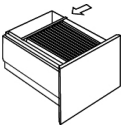
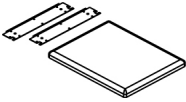
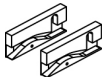

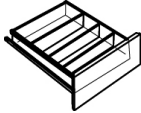
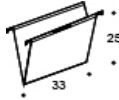
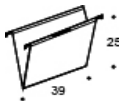

Multiple connector	PFlex	3 ways - black	EL102A	39
		5 ways - black	EL102B	55

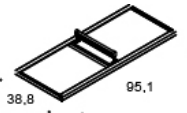
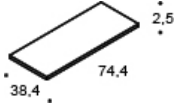

Description	Product	Structure	Finishes	Code	Euro	
Key and lock for drawers and hinged door	Pedestal STU, Pedestal STV, Feestanding storage STB	I.32	black	key locks cylinder's extraction key	SBA0401	20
				master key	SBA0402	20
				cylinder lock - spare	SBA0403	20
						
Pencil tray	Pedestal STU, Pedestal STV	I.32	black	SBA2232	32	
		I.42	black	SBA2242	23	
						
	Kg. 0,10					
Large pen tray for stationery drawer	Pedestal STU, Pedestal STV	I.42		SBA23	38	
						
	Kg. 0,35					
Set of soft closing for drawer	Pedestal STU, Pedestal STV	I.32 / 42		SBA24	20	
						
	Kg. 0,105					
File drawer reduction bar	Pedestal STU, Pedestal STV	I.42		SBA25	23	
						
Cushion in fire retardant fabric (class 11M) with base strengtheners	Pedestal STU, Pedestal STV	I.42		P24 Turtle-dove	SBA26	187
				P41 Light green		187
				P03 Azure		187
				P90 Yellow		187
				P06 Purple		187
				P33 Black		187
				P27 Red		187
						
	Kg. 3,5					
Kit for antitilt interlock device	Pedestal STU, Pedestal STV	I.32 / 42	black	SBA27	20	
						
	Kg. 0,02					
Set of 3 inclined dividers for drawer	Pedestal STU, Pedestal STV	I.42	black	SBA28	86	
						
	Kg. 0,15					

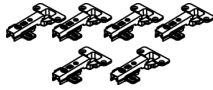
Description	Product	Structure	Finishes	Code	Euro
Set of 3 vertical dividers for drawer	Pedestal STU, Pedestal STV	I.42	black	SBA29	42
					
	Kg. 0,21				
Suspension file for pullout frames	Pedestal STU, Pedestal STV, Feestanding storage STB (versions STB.A, STB.E, STB.G, STB.H, STB.J, STB.L)	size A4		SBA1104	10
					
Suspension file for pullout frames	Pedestal STU, Pedestal STV, Feestanding storage STB (versions STB.A, STB.E, STB.G, STB.H, STB.J, STB.L)	foolscap 39 cm		SBA1139	10
					
Antitilt 5th castor with bracket for castor Ø 50mm - spare	Pedestal STU, Pedestal STV	I.32 / 42		SBA30	23
					
	Kg. 0,02				
Set of 4 castors	Pedestal STU, Pedestal STV	Ø50 mm - 2 with brake, 2 without brake		SBA31	28
		Ø50 mm - without brake		SBA32	23
		Ø50 mm - soft castors for hard floors		SBA33	38
	Kg. 0,33				
Clothes hanger reinforced shelf included	Feestanding storage STB (versions STB.A, STB.E, STB.G, STB.H, STB.J, STB.L)	80/100	painte steel	SBA01	100
					
	Kg. 2,7				
Additional metal shelf l. 80 cm	Feestanding storage STB (versions STB.A, STB.E, STB.G, STB.H, STB.J, STB.L, STB.S, STB.V, STB.W)	I. 80	painte steel	SBA0280	77
					
	Kg. 2,4				
Additional metal shelf l. 100 cm	Feestanding storage STB (versions STB.A, STB.E, STB.G, STB.H, STB.J, STB.L, STB.S, STB.V, STB.W)	I. 100	painte steel	SBA0210	77
					
	Kg. 2,7				

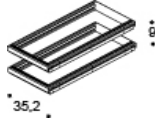
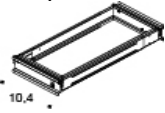
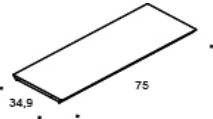
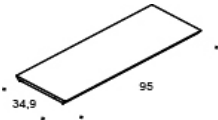
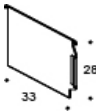
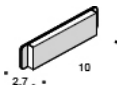
Description	Product	Structure	Finishes	Code	Euro
Set of soft closing hinges	Feestanding storage STB (versions STB.A, STB.E, STB.G, STB.H, STB.J, STB.L)	4 pieces		SBA034	34
		6 pieces (for cabinet h.200)		SBA036	47
					
Kit for hanging file under the top of cabinets	Feestanding storage STB (versions STB.A, STB.E, STB.G, STB.H, STB.J, STB.L)	I. 80	painte steel	SBA0580	52
		I. 100	painte steel	SBA0510	55
					
Pullout frames with antitilt device	Feestanding storage STB (versions STB.A, STB.E, STB.G, STB.H, STB.J, STB.L)	2 frames		SBA082	460
 <p>Kg. 11,6</p>					
Pullout frames with antitilt device	Feestanding storage STB (versions STB.A, STB.E, STB.G, STB.H, STB.J, STB.L)	single frame		SBA081	210
 <p>Kg. 5,8</p>					
Metal shelf per bookcase	Feestanding storage STB (version STB.W)	I. 80	painte steel	SBA1780	83
 <p>Kg. 2,4</p>					
Metal shelf per bookcase	Feestanding storage STB (version STB.W)	I. 100	painte steel	SBA1710	83
 <p>Kg. 3,0</p>					
Suspension file for under cabinet shelves	Feestanding storage STB (versions STB.A, STB.E, STB.G, STB.H, STB.J, STB.L)	suspension file		SBA10	10
					
Name holder	Feestanding storage STB (versions STB.B, STB.C, STB.S, STB.V, STB.W)	80/100		SBA12	11
					

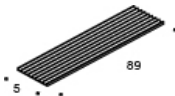
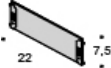
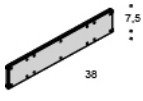
Description	Product	Structure	Finishes	Code	Euro
Kit of 2 CD mats to hold 90 pcs	Feestanding storage STB (versions STB.B, STB.C, STB.S, STB.V, STB.W)	80/100		SBA13	134
					
Set of 3 metal separators - 22 mm	Feestanding storage STB (versions STB.B, STB.C, STB.S, STB.V, STB.W)	80/100	light grey	SBA14	57
	 Kg. 0,48				
Set of 3 metal separators - 38 mm	Feestanding storage STB (versions STB.B, STB.C, STB.S, STB.V, STB.W)	80/100	light grey	SBA15	183
	 Kg. 4,4				
Counterweight	Feestanding storage STB (versions STB.B, STB.C)	Counterweight		SBA16	146
	Kg. 4,4				

ICF

ICF S.p.A.
Via Cassanese, 108
20052 Vignate (MI) Italy
+39 02 9508031 Tel.
+39 02 95364012 Fax
icf@icf-office.it

ICF Milano
Ptta U. Giordano, 2
20122 Milano, Italy
+39 02 76000583 Tel.
+39 02 7601395 Fax
icf@icf-office.it

www.icf-office.it