

Price List 2026

Export - Euro

ICF

Introduction	General sales and delivery conditions	3	
	Finishes collection	4	
	Care & Maintenance	13	
Seating	Una Chair Management	16	
	Una Chair Executive	22	
	Una Chair Stool	28	
	Kuna Chair	30	
	Valea Elle	34	
	Valea Lounge	40	
	Valea Elle Soft	42	
	Valea Lounge Soft	45	
	Valea Elle Cantilever	46	
	Valea Elle Cantilever Soft	47	
	Stick Chair STK Skid base	48	
	Stick Chair STK Stool	49	
	Stick Chair ATK Skid base	50	
	Stick Chair ATK 4/5 star base	52	
	Stick Chair ATK Quattro	60	
	Stick Chair ATK Cantilever	63	
	Stick Chair ETK Skid base	64	
	Stick Chair ETK 4/5 star base	66	
	Stick Chair ETK Quattro	70	
	Stick Chair ETK Cantilever	72	
	DSW Chair	74	
	DuoChair Edge	78	
	Duo Meeting	84	
	Una Plus HD	90	
	Una Plus	94	
	Una Plus Executive	100	
	Pyla Mesh	104	
	Pyla Mesh Stool	106	
	Pyla Cantilever	108	
	Pyla Quattro	109	
	Cloud Chair	110	
	Ronda Chair	116	
	Alba Chair 4/5 star base	118	
	Alba Chair Quattro	121	
	Alba Chair 4 legs wood	122	
	Alba Chair Skid base	123	
	Musa Chair	124	
	Finn Chair Skid base	128	
	Finn Stool Skid base	130	
	FinnWood	131	
	Patoz	132	
Luar PLR	133		
New York Chair	134		
New York Sofa	135		
Desks and conference tables	PFlex	138	
	Vesta	162	
	Mesco	164	
	PBox	172	
	PComm	176	
	P50	178	
	P80	182	
	NoTable	188	
	UniTable	210	
	EMG Executive Meeting Group	222	
	Luar TLR	228	
	Systems	Quadro Freestanding Media stand	232
		Quadro Freestanding Space dividers	235
Metal storage		240	
Accessories/Components	Seating	248	
	Desks and conference tables	256	
	Systems	264	

General sales conditions

General sales conditions will be applied to all ICF sales. Any different or particular condition has to be considered invalid unless approved in writing by ICF.

Purchase Orders

Purchase orders are made in writing and are deemed to be accepted by ICF only upon provision of an order confirmation to customers. Customers are required to check and verify the order confirmation and return it to ICF signed for acceptance. ICF reserves the right to decline a purchase order at its sole discretion and for any reason.

Price

Unless otherwise agreed by ICF in writing the price for the goods shall be the price set out in the ICF price list published on the date of the order of the goods by the buyer. VAT is always paid by the purchaser.

The price is understood to be ex works at the premises of ICF and does not include costs and charges for additional or special services, packaging in wooden boxes, transportation, shipping, assembly, installation, goods unloading, removal/disposal of packaging and/or insurance, unless expressly indicated in the order confirmation. The products remain under the ownership of ICF until the full price has been paid.

Changes | Cancellation and Penalty

ICF reserves the right to assess any requests for minor changes to the order confirmation provided that those requests received in writing within 2 days of the order confirmation date. Changes shall only be deemed to be accepted upon provision of a new order confirmation which, in replacing the previous version, may contain price increases and/or alterations to the previously established sales conditions.

ICF does not accept order confirmation cancellations and, in the case of cancellation, customers will be required to pay a penalty.

Payment of the Price and Default Interest

Purchasers is required to pay the price to ICF by the methods and due dates indicated in the order confirmation. Payment for the sale of components, accessories, fabrics or repairs is made in advance. Default interest is incurred by purchasers, on the sums due to ICF, from the due date up until payment of the balance, in accordance with Italian Legislative Decree no. 231/02.

Delivery | Collection | Transportation | Shipping

The terms of delivery, shipping and/or transportation shown by the order confirmation are merely indicative, unless otherwise specified. The delivery is understood to be made ex works at the premises of ICF. Purchasers are required to collect the order within 10 days from the communication that the goods are ready for delivery. Any collection beyond that deadline incurs for purchasers a penalty amounting to 3% of the sale price.

ICF will not be liable for any direct, indirect or consequential loss, costs damages, charges or expenses caused indirectly by any delay in the delivery of the goods that are completely or partially incomplete for the following reasons:

- payment procedures not maintained by the buyer;
- necessary information requested and not received in due time;
- delays due to Force Majeure (strikes, union problems, supplier's delays, transport problems, accidents, fires, meteorological events or any cause that cannot be controlled by ICF).

Request for Delayed Delivery of Goods

Any request for delayed delivery must be received in writing by ICF at least 3 days prior to the agreed delivery term. ICF will store the goods free of charge for the first 48 hours, subject to the reimbursement of costs incurred. For any longer storage period, purchasers are required to pay a daily charge amounting to 1% of the sale price.

Complaints | Returns and Repairs

Customers are required to check the goods upon delivery and to record on the goods delivery note any damage visible on the packaging itself. Any complaints must be received in writing by ICF within 2 days from delivery. Differences between products purchased at different times may not be subject to complaints. ICF is not liable for damages after delivery or caused by purchasers or third parties. Repair costs are borne by the purchasers. ICF does not accept returns unless expressly authorised in writing. Authorised returns are understood to be delivered carriage paid to the premises of ICF.

Warranties

ICF products are covered by legal warranties for defects and/or lack of quality. The terms for reporting and exercising the action are those established by law. The warranty does not cover the product in each of its parts and/or components if it has not been installed, commissioned, used and/or maintained in accordance with ICF instructions. The warranty does not cover and/or marks caused by impacts, incidental contact between products themselves and/or other furniture, incidents or foreign body. Defects or lack of quality that may be reported do not include any deformities and/or variations in shades of colour, grain or texture of wood or marble or leather nor any folds of fabric, mesh or leather in the corner areas and/or curves of the seats, as these variations are due to natural and/or structural aspects of the material which are not attributable to ICF.

Privacy Information Notice

ICF S.p.A., Via Cassanese 108, Vignate (MI) - ITALY, as Processing Controller, hereby informs you that data provided by customers for management of the contractual relationship is mandatory and is processed in accordance with Italian Legislative Decree no. 196/03 (so-called Privacy Code) in paper, computer and/or electronic format by the member of staff instructed to fulfil the requirements of an administrative, accounts or fiscal nature and/or for legal obligations and that it may be communicated to third parties for those purposes. By sending the purchase order and accepting these general conditions of sale, customers authorise the processing of data provided for the aforementioned purposes. Customers retain the rights identified at Art. 7 of Italian Legislative Decree no. 196/03, including: the right of access to their data, request for information on processing, rectification, update, addition and/or cancellation of data, objection to data processing. Customers may exercise these rights by making a request to ICF S.p.A.

Applicable Law and Court with Jurisdiction

ICF sales are understood to be made at its headquarters in Italy and are regulated by Italian law. For any dispute, the Court of Milan shall have exclusive jurisdiction.

Domicile

For reports, complaints, requests and/or information:

ICF S.p.A.

Via Cassanese 108, 20052 Vignate (MI) - ITALY

Tel. +39 02 9508031 - Fax +39 02 95364012

info@icf-office.it - www.icf-office.it

Category	Description	Colour	Code
----------	-------------	--------	------

CATEGORY A



BRAVO

Composition: 100% post-consumer recycled polyester
Width: 140 cm
Weight: 350 gr/lm - 250 gr/m²
Fire reaction test: UNI 9175 classe 1 IM, California TB 117-2013, EN 1021-1&2, BS 5852 CRIB 5, BS 7176 Class Medium Hazard
Abrasion test: Martindale 100.000 turns EN ISO 12947-2
Labelling: STANDARD 100 OEKO-TEX®, Global Recycled Standard

Black	21A
Light grey	21B
Dark grey	21C

CATEGORY B



ATLANTIC

Composition: 100% polyester
Width: 150 cm
Weight: 530 gr/lm
Fire reaction test: UNI 9175 class 1, Calif. Bull. 117 sec. E class 1, CA BT 117-2013, BS EN 1021 1&2, NF P 92-503 M3, AM 18 - NF D 60-013, Önorm B 3825-B1-3800-Q1 UK
Abrasion test: Martindale 110.000 turns EN ISO 12947-2
Labelling: STANDARD 100 by OEKO-TEX®, EU Ecolabel®

Black	433
Dark grey	434
Grey	435
Petroleum blue	436
Green	437
Orange	438
Red	439
Dark green	441
Azure grey	455
Deep blue	457
Light green	495
Ice Grey	43A
Light beige	44A
Red coppery	45A
Cyclamen	46A
Light blue	47A
Gold	48A



MINI

Composition: 100% Trevira CS
Width: 140 cm
Weight: 480 gr/lm - 340 gr/m²
Fire reaction test: UNI 9174 - 8456 Class C1, UNI 9175 Class 1 IM, DIN 4102 Class B1, NF 92501-7 Class M1, NF D 60013 Class AM18, EN 1021 1&2, BS Crib 5, BS 7176 Class Medium Hazard, EN 13773 Class 1, California TB117, USA NFPA 701, USA NFPA 260, IMO Part 8 Upholstery
Abrasion test: Martindale 100.000 turns EN ISO 12947-2
Labelling: STANDARD 100 by OEKO-TEX®, EU Ecolabel®, Trevira CS®

Black	28A
Red	28B
Light blue	28C
Green	28D
Grey	28E
Dark grey	28F
Cadmium yellow	28H

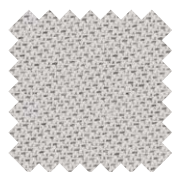

TONAL

Composition: 99% post-consumer recycled polyester / 1% polyester
Width: 140 cm
Weight: 315 gr/lm
Fire reaction test: CA TB 117-2013, ASTM E 84 Class I, BS EN 1021 1&2 Cigarette and Match, BS EN 1021-1 Cigarette, BS 476 Part 7 class I, DIN EN 13501-1 B-s1,d0(glued)
Abrasion test: Martindale 100.000 turns UNI EN ISO 12947/2, Double Rubs Wyzenbeek 100.000 turns (ASTM D4157) (heavy duty upholstery)
Labelling: STANDARD 100 OEKO-TEX®, EU Ecolabel®

Ice melange	01T
Light grey melange	02T
Medium grey	03T
Black	04T
Grey green melange	05T
Yellow melange	06T
Dark red melange	07T
Dusty rose melange	08T
Light blue melange	09T
Light avio melange	10T
Petroleum	11T
Sage melange	12T
Green melange	13T
Light green melange	14T
Dark green melange	15T

Category	Description	Colour	Code
----------	-------------	--------	------

CATEGORY C

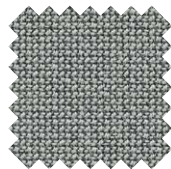

CURA

Composition: 98% post-consumer recycled polyester / 2% polyester
Width: 140 cm
Weight: 420 gr/lm
Fire reaction test: EN 1021 1&2, BS 5852 Part 1 0-1 Cigarette & match, CA TB 117-2013
Abrasion test: Martindale 100.000 turns BS EN 14465, BS EN ISO 12947-2, Double Rubs Wyzenbeek 100.000 turns (ASTM D4157) (heavy duty upholstery)
Labelling: STANDARD 100 by OEKO-TEX®, EU Ecolabel®

Dark green	558
Dark yellow melange	565
Light blue melange	566
Grey green melange	567
Light grey melange	568
Light brown	569
Medium grey	570
Grey blue	571
Black	572
Dark grey	573
Blue	574
Light blue	575
Green	576
Avio	577
Grey	578

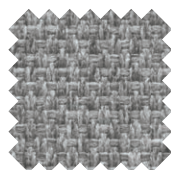

MINI MELANGE

Composition: 100% Trevira CS
Width: 140 cm
Weight: 480 gr/lm - 340 gr/m²
Fire reaction test: UNI 9174 - 8456 Class C1, UNI 9175 Class 1 IM, DIN 4102 Class B1, NF 92501-7 Class M1, NF D 60013 Class AM18, EN 1021 1&2, BS Crib 5, BS 7176 Class Medium Hazard, EN 13773 Class 1, California TB117, USA NFPA 701, USA NFPA 260, IMO Part 8 Upholstery
Abrasion test: Martindale 100.000 turns EN ISO 12947-2
Labelling: STANDARD 100 by OEKO-TEX®, EU Ecolabel®, Trevira CS®

Light grey	26A
Red	26B
Light blue	26C
Green	26D
Dark grey	26E
Grey brown	26F
Mustard yellow	26G
Petroleum blue	26L
Lilac	26M



SEALIFE

Composition: 100% recycled polyester - SEAQUAL Certified
Width: 140 cm
Weight: 460 gr/lm
Fire reaction test: UNI 9175 class 1 IM, EN 1021-1&2, BS 7176 Class Low Hazard, California TB 117-2013
Abrasion test: Martindale 100.000 turns EN ISO 12947-2
Labelling: STANDARD 100 by OEKO-TEX®, Seaqual® Yarn, Global Recycled Standard

Light blue	579
Grey melange	580
Black	581
Red coppery	582
Red burgundy	583
Graphite	584
Light grey	585
Dark green	586
Green	587
Light blue grey	588

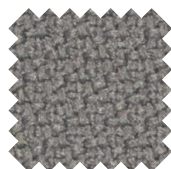

STEP

Composition: 100% Trevira CS
Width: 140 cm
Weight: 470 gr/lm
Fire reaction test: UNI 9175 Classe 1, Calif. Bull. 117 sec. E classe 1, CA TB 117-2013, IMO MSC 307 (88) Annex 1 part. 8, MED Certificate IMO, DIN 4102 B1, NFP 92-503/504/505 M1, BS EN 1021 1&2, BS 5852 Part 1 0-1 Cigarette & match, BS 5852-Crib 5, BS 7176 Medium Hazard, NF D 60-013 AM 18
Abrasion test: Martindale 100.000 turns EN ISO 12947-2
Labelling: STANDARD 100 by OEKO-TEX®, EU Ecolabel®, Trevira CS®

Black	346
Graphite	348
Brick	349
Red	356
Green	357
Orange	358
Avio	362
Grey	366

Category	Description	Colour	Code
----------	-------------	--------	------



STEP MELANGE

Composition: 100% Trevira CS
Width: 140 cm
Weight: 470 gr/lm
Fire reaction test: UNI 9175 Classe 1, Calif. Bull. 117 sec. E classe 1, CA TB 117-2013, IMO MSC 307 (88) Annex 1 part. 8, MED Certificate IMO, DIN 4102 B1, NFP 92-503/504/505 M1, BS EN 1021 1&2, BS 5852 Part 1 0-1 Cigarette & match, BS 5852-Crib 5, BS 7176 Medium Hazard, NF D 60-013 AM 18
Abrasion test: Martindale 100.000 turns EN ISO 12947-2
Labelling: STANDARD 100 by OEKO-TEX®, EU Ecolabel®, Trevira CS®

Green	30A
Azure	30B
Light grey	30C
Blue grey	30D
Beige	30E
Clay	30F
Dark grey	30G
Brick	30L

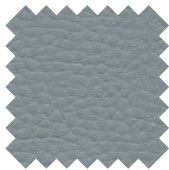

SOTEGA

Composition: 2% polyurethane, 73% PVC, 25% cotton
Width: 150 cm
Weight: 780 gr/m²
Thickness: 1,7 mm ± 0,2
Abrasion test: Martindale 50.000 turns DIN EN ISO 5470-2

Black	501
Anthacite	502
Medium grey	503
Cappuccino	511
White	509

CATEGORY F

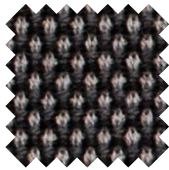

BREEZE FUSION

Composition: 88% wool / 12% polyamide
Width: 140 cm
Weight: 590 gr/lm
Fire reaction test: BS 5852 Part 1 0-1 Cigarette & match, BS EN 1021 1&2, Calif. Bull. 117 sec. E class 1, CA TB 117-2013
Abrasion test: Martindale 100.000 turns EN ISO 12947-2
Labelling: STANDARD 100 by OEKO-TEX®, EU Ecolabel®

Beige grey	742
Grey brown	743
Grey graphite	744
Graphite black	745
Grey azure	746

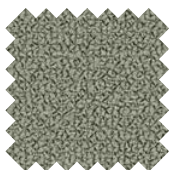

GRAIN

Composition: 92% post consumer recycled polyester / 8% polyester
Width: 140 cm
Weight: 615 gr/lm
Fire reaction test: BS EN 1021 1&2 Cigarette and Match, BS EN 1021-1 Cigarette, CA TB 117-2013
Abrasion test: Martindale 100.000 turns UNI EN ISO 12947/2, Double Rubs Wyzenbeek 100.000 turns (ASTM D4157) (heavy duty upholstery)
Labelling: STANDARD 100 OEKO-TEX®

Black	82A
Dark grey	82B
Dark grey melange	82C
Medium grey	82D
Warm grey	82E
Light orange melange	82F
Brick melange	82G
Light blue	82L
Grey blue	82M
Green	82P

Category	Description	Colour	Code
----------	-------------	--------	------

CATEGORY C

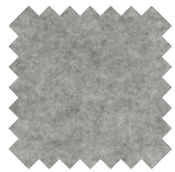

HUSH
 Composition: 80% polyester / 20% viscose
 Width: 170 cm
 Weight: 290 gr/lm
 Fire reaction test: BS 476 Part 7 class I, ASTM E 84 Class I, ASTM E 84 Class II
 Labelling: STANDARD 100 OEKO-TEX®

Light beige	851
Medium grey	852
Light grey	853
Beige	854
Anthracite	855
Ice	856
Light blue	857
Green	858

CATEGORY F

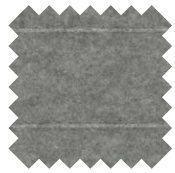

HUSH STRIPE 40
 Composition
 fabric: Hush
 backing: circular knit polyester
 Width: 162 cm
 Weight: 645 gr/lm
 Fire reaction test: Pass flammability standards depends upon the screen solution

Light beige	881
Medium grey	882
Light grey	883
Beige	884
Anthracite	885
Ice	886
Light blue	887
Green	888

Category	Description	Colour	Code
----------	-------------	--------	------

CATEGORY N

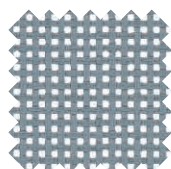

MESH
Composition: 100% polyester
Width: 180 cm
Weight: 510 gr/lm
Abrasion test: Martindale 70.000 turns EN ISO 12947-2
Labelling: Phthalate Free

Silver*	01N
Black	03N
Graphite	04N
Grey	06N
Beige	07N
*Fire reaction test: DIN 4102-1 B2, NFP 92-503	

CATEGORY X

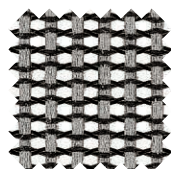

ELASTIC MESH
Composition: 70% polyester elastomer, 30% polyester yarns
Width: 150 cm
Abrasion test: 50.000 turns Wyzenbeek Cotton Duck

Black	01
Blue	11
Graphite	20
Light grey	21
White - Black	24
Greige	50
Turtle-dove	55

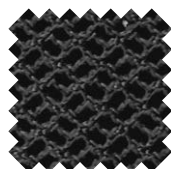

RHYTHM
Composition: 100% polyester
Width: 160 cm
Abrasion test: Martindale 70.000 turns EN ISO 12947-2
Labelling: STANDARD 100 by OEKO-TEX®

Black	33R
Dark grey	34R
Medium grey	54R
Azure grey	55R
Grey	35R
Blue	67R
Dark green	41R
Green	37R
Red	39R

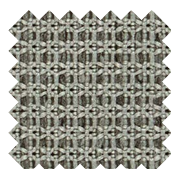

TALE
Composition: 99% post consumer recycled polyester / 1% polyester
Width: 140 cm
Weight: 365 gr/lm
Fire reaction test: BS EN 1021-1 Cigarette, BS EN 1021 1&2 Cigarette and Match, CA TB 117-2013
Abrasion test: Martindale 100.000 turns UNI EN ISO 12947/2, Double Rubs Wyzenbeek 100.000 turns (ASTM D4157) (heavy duty upholstery)
Labelling: STANDARD 100 OEKO-TEX®, EU Ecolabel®

Ice melange	01R
Light grey melange	02R
Medium grey	03R
Black	04R
Grey green melange	05R
Yellow melange	06R
Dark red melange	07R
Dusty rose melange	08R
Light blue melange	09R
Light avio melange	10R
Petroleum	11R
Sage melange	12R
Green melange	13R
Light green melange	14R
Dark green melange	15R

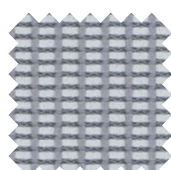

STRING
Composition: 100% polyester
Width: 150 cm
Weight: 330 gr/lm
Fire reaction test: BS EN 1021 1&2 Cigarette and Match, CA TB 117-2013
Abrasion test: Martindale 70.000 turns UNI EN ISO 12947/2, Double Rubs Wyzenbeek 100.000 turns (ASTM D4157) (heavy duty upholstery)
Labelling: STANDARD 100 OEKO-TEX®, EU Ecolabel®

Grey	N70
Black	33N

Category	Description	Colour	Code
----------	-------------	--------	------

CATEGORY E



LEATHER

Composition: Full grain bovine leather
 Thickness: 1,2-1,4 mm

Black	901
Cream	910
Havana brown	913
White ice	915
Plum	917
Natural	918
Brown	919
Amaranth	921
Ash	972
Tobacco	984
Cappuccino	98C
Ice grey	98D
Sand	98F
Moka	98G
Graphite	98H

CATEGORY H



PREMIUM LEATHER

Composition: Full grain bovine leather
 Thickness: 1,2-1,3 mm
 Labelling: Leather From Italy Full Cycle (UNI EN 16484),
 Der Blaue Engel (RAL UZ 148)

Black	01H
Deep blue	02H
White	03H
Light brown	15H
Blue grey	05H
Green grey	06H
Sand	07H
Ice blue	10H
Dark brown	11H
Turtle-dove	12H

CATEGORY S



SADDLE LEATHER

Composition: Full grain bovine leather
 Thickness: 2,7-3 mm
 Tannage: 100% vegetable

Black	S01
White	S02
Dark brown	S03
Bulgarian red	S05

COTTON



COTTON

Composition: 100% cotton
 Width: 50 mm

Black	37
Natural	51

Category	Description	Colour	Code
----------	-------------	--------	------

SURFACES

METAL

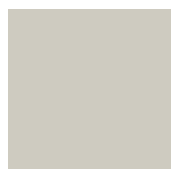

Black	115
Warm black	111
Grey	095
Soft grey	070
White	100
Bronze	120
Light grey	121
Dark grey	122
Warm grey	123
Brown Copper	R11
Dark blue	R12
Grey Green	R15
Medium grey	R18
Dark grey	R19
Silk grey	R22

Polished

Chromed

CATEGORY P

PLASTIC

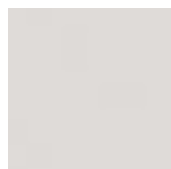



Black	115
Warm black	111
Grey	095
Soft grey	070
White	100

CATEGORY M

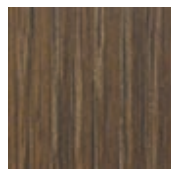
VENEER

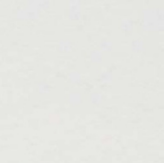
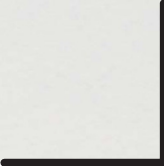
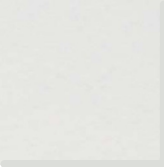

American black Walnut	043
Natural Ash	075
Black painted Ash	115
Grey painted Ash	095
White painted Ash	100

Category	Description	Colour	Code
TABLE TOPS			
	GLASS		
	Clear acid-etched underpainted	White	100
<hr/>			
	VENEER		
		Oak	005
		American black walnut	043
<hr/>			
	MELAMINE ABS EDGE		
		White	100
		Greige	102
		White	140
		Light grey	188
		Anthracite	215
<hr/>			
	HPL - BLACK CORE		
		White	100
<hr/>			
	HPL - FULL CORE		
		White	100

Category	Description	Colour	Code
----------	-------------	--------	------

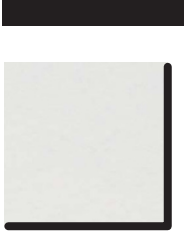

FENIX - BLACK CORE

White	100
Black	115
Light grey	121
Dark grey	122
Warm grey	123



FENIX - FULL CORE

White	100
Light grey	121
Dark grey	122
Warm grey	123



FENIX PLATED | ABS EDGE

White	100
Black	115
Light grey	121
Dark grey	122
Warm grey	123
Blue Shaba	135
Green Comodoro	136
Red Namib	137

We are seeking and selecting only materials that meet high quality standards to guarantee durable, environmentally-friendly products.

To care for your product correctly, we advise: avoiding possible contact with objects, impact or accidents that could compromise product integrity; always testing detergents on a hidden spot on the product before using them on visible surfaces; cleaning the product regularly, and following the instructions contained on this sheet to protect the characteristics of the materials and products over time.

Fabric

For normal maintenance and cleaning, use often the vacuum cleaner with the appropriate part for fabric, and if necessary, cover the part with a soft cloth. Do not brush fabric and do not use vacuum cleaner with rotating brushes which could permanently damage the fabric causing pilling problems or change fabric appearance.

Remove all stains immediately using a dry detergent specifically formulated for fabrics. The longer the stain remains on the fabric, the harder it will be to remove. Do not use petroleum-based or distilled cleaners. To damp the fabric with any liquid could cause permanent damages.

Sotega

For correct maintenance, we advise regular cleaning.

Clean with a microfibre cloth or a soft brush dampened with hot water and neutral soap. Do not use solvents, abrasive or chemical detergents, and/or spray polish.

Oil and ink stains must be removed immediately.

Mesh

For normal cleaning, dust fabric with vacuum cleaner or with a soft brush. In case of stains, wash with a soft brush or with a sponge using a solution of water and detergent, rinse a lot with water and let the mesh dry in open air.

Leather | Saddle leather

Leather is a natural product characterised by wrinkles and scars that are proof of its quality and origin. Any sign or imperfection on the hide is a feature of the leather, showing its authenticity and its natural beauty.

To maintain the natural characteristics of leather and prevent it from drying out or hardening, we advise keeping it away from direct sunlight and/or heat sources, and treating it with protective "Leather Protection Cream", which can preserve its natural protective layer and keep it soft and supple.

To eliminate dirt and stains, use the sponge that comes in the "Leather Master Kit" with the Leather Soft Cleaner, a mild, water-based detergent that does not contain solvents. It maintains the original properties and finish of your leather product. Distribute the cleaning products uniformly over areas subjected to wear.

We recommend fully cleaning and re-protecting your furniture 2-3 times per year.

Do not use solvents, abrasive or chemical detergents, and/or spray polish.

Glass | Underpainted glass

Use regularly a soft clean cloth with specific glass products. Do not use solvents or acid products.

Never use silicone based products.

Melamine | HPL | Fenix

For normal maintenance and cleaning use a soft clean cloth damp with warm water and detergents or disinfectants not too alkaline.

To avoid smears and marks wipe the whole surface with the detergent. Wipe with a soft dry cloth or with absorbent paper.

The use of acids and alkaline solutions could stain the laminate surface. Never use silicone based products.

To obtain a better cleaning, vapor could be used.

Veneer

For normal cleaning, wipe delicately with a soft damp cloth and dry carefully.

Do not use products containing solvents (stain removers, acetone, ammonia, trichloroethylene, etc.); avoid using scourers or products containing abrasive material.

Dry any drops of water or steam immediately to prevent infiltrations and pooling liquid.

Avoid setting particularly hot objects (e.i. irons) on the and do not expose furniture to weather.

Aluminum

Regularly wipe with a soft clean cloth using mild soap and water. Do not use solvents, abrasive or chemical detergents, and/or spray polish.

Chromed aluminum maintain over time the characteristics of brilliance.

Polished aluminum undergoes a natural oxidation process.

Plastic material

For normal maintenance and cleaning use a soft clean cloth with water and normal soap. Avoid any abrasive detergents such as pastes or powders, as well as aggressive detergents, such as alcohol as they may damage or stain the surface.

Seating

Una Chair Management	16
Una Chair Executive	22
Una Chair Stool	28
Kuna Chair	30
Valea Elle	34
Valea Lounge	40
Valea Elle Soft	42
Valea Lounge Soft	45
Valea Elle Cantilever	46
Valea Elle Cantilever Soft	47
Stick Chair STK Skid base	48
Stick Chair STK Stool	49
Stick Chair ATK Skid base	50
Stick Chair ATK 4/5 star base	52
Stick Chair ATK Quattro	60
Stick Chair ATK Cantilever	63
Stick Chair ETK Skid base	64
Stick Chair ETK 4/5 star base	66
Stick Chair ETK Quattro	70
Stick Chair ETK Cantilever	72
DSW Chair	74
DuoChair Edge	78
Duo Meeting	84
Una Plus HD	90
Una Plus	94
Una Plus Executive	100
Pyla Mesh	104
Pyla Mesh Stool	106
Pyla Cantilever	108
Pyla Quattro	109
Cloud Chair	110
Ronda Chair	116
Alba Chair 4/5 star base	118
Alba Chair Quattro	121
Alba Chair 4 legs wood	122
Alba Chair Skid base	123
Musa Chair	124
Finn Chair Skid base	128
Finn Stool Skid base	130
FinnWood	131
Patoz	132
Luar PLR	133
New York Chair	134
New York Sofa	135

Description	Product	Base	Structure	Upholstery	Code	Euro
Collection of chairs with die-cast aluminum structure, chromed, polished or painted. Seat and backrest made with an elastic and breathable mesh or upholstered in fabric or leather. Height adjustment with pneumatic gas lift. Four star base on glides or five star base on castors, made of die-cast aluminum.	UNA.705 Swivel chair low back without arms autoreturn mechanism 4 star base on glides	painted	painted	mesh N	UNA705VN	1.129
				mesh X	UNA705VX	1.201
				fabric B	UNA705VB	1.129
				fabric C	UNA705VC	1.205
				fabric F	UNA705VF	1.266
				leather (1) E	UNA705VE	1.463
	polished	polished	mesh N	UNA705LN	1.129	
			mesh X	UNA705LX	1.201	
			fabric B	UNA705LB	1.129	
			fabric C	UNA705LC	1.205	
			fabric F	UNA705LF	1.266	
			leather (1) E	UNA705LE	1.463	
chromed	chromed	mesh N	UNA705CRN	1.382		
		mesh X	UNA705CRX	1.455		
		fabric B	UNA705CRB	1.382		
		fabric C	UNA705CRC	1.466		
		fabric F	UNA705CRF	1.515		
		leather (1) E	UNA705CRE	1.715		

Upholstery

- N Mesh
- X Elastic mesh
- B Atlantic
- B Mini
- B Tonal
- C Cura
- C Mini Melange
- C Sealife
- C Sotega
- C Step
- C Step Melange
- F Breeze Fusion
- F Grain
- E Leather

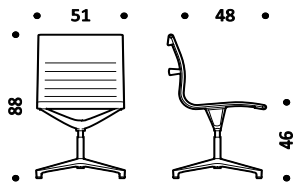

Structure - base

- Aluminum
- 47 Polished
- 55 Chromed
- Painted aluminum
- 115 Black
- 100 White
- 120 Bronze

Kg. 10-11 | cbm 0,45

UNA.705GR
Swivel chair low back without arms
5 star base on castors

painted	painted	mesh N	UNA705GRVN	1.138
		mesh X	UNA705GRVX	1.210
		fabric B	UNA705GRVB	1.138
		fabric C	UNA705GRVC	1.213
		fabric F	UNA705GRVF	1.273
		leather (1) E	UNA705GRVE	1.472
polished	polished	mesh N	UNA705GRLN	1.138
		mesh X	UNA705GRLX	1.210
		fabric B	UNA705GRLB	1.138
		fabric C	UNA705GRLC	1.213
		fabric F	UNA705GRLF	1.273
		leather (1) E	UNA705GRLE	1.472
chromed	chromed	mesh N	UNA705GRCRN	1.392
		mesh X	UNA705GRCRX	1.463
		fabric B	UNA705GRCRB	1.392
		fabric C	UNA705GRCRC	1.476
		fabric F	UNA705GRCRF	1.525
		leather (1) E	UNA705GRCRE	1.725

NOTE

1) Leather cat. E version includes rear upholstery in vinyl with pre-set colour combinations. For following leather colours surplus for rear upholstery obligatory: E906 | E910 | E972 | E98F | E98G | E98D | E98C | E98A
See page 254

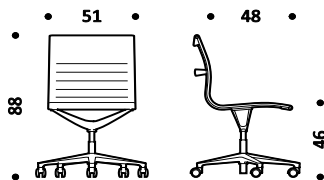

Kg. 11-12 | cbm 0,45

Description	Product	Base	Structure	Upholstery	Code	Euro
Collection of chairs with die-cast aluminum structure, chromed, polished or painted. Seat and backrest made with an elastic and breathable mesh or upholstered in fabric or leather. Height adjustment with pneumatic gas lift. Four star base on glides or five star base on castors, made of die-cast aluminum.	UNA.706 Swivel chair low back without arms height adjustable 5 star base on castors	Painted	Painted	mesh N	UNA706VN	1.138
				mesh X	UNA706VX	1.210
				fabric B	UNA706VB	1.138
				fabric C	UNA706VC	1.213
				fabric F	UNA706VF	1.273
				leather (1) E	UNA706VE	1.472
		Polished	Polished	mesh N	UNA706LN	1.138
				mesh X	UNA706LX	1.210
				fabric B	UNA706LB	1.138
				fabric C	UNA706LC	1.213
				fabric F	UNA706LF	1.273
				leather (1) E	UNA706LE	1.472
Chromed	Chromed	mesh N	UNA706CRN	1.392		
		mesh X	UNA706CRX	1.463		
		fabric B	UNA706CRB	1.392		
		fabric C	UNA706CRC	1.476		
		fabric F	UNA706CRF	1.525		
		leather (1) E	UNA706CRE	1.725		

Upholstery

- N Mesh
- X Elastic mesh
- B Atlantic
- B Mini
- B Tonal
- C Cura
- C Mini Melange
- C Sealife
- C Sotega
- C Step
- C Step Melange
- F Breeze Fusion
- F Grain
- E Leather

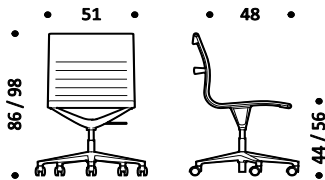

Structure - base

- Aluminum
- 47 Polished
- 55 Chromed
- Painted aluminum
- 115 Black
- 100 White
- 120 Bronze

Kg. 11-12 | cbm 0,45

UNA.716T
Swivel chair low back without arms
height adjustable
tilting mechanism
5 star base on castors

Painted	Painted	mesh N	UNA716TVN	1.302
		mesh X	UNA716TVX	1.368
		fabric B	UNA716TVB	1.302
		fabric C	UNA716TVC	1.359
		fabric F	UNA716TVF	1.402
		leather (1) E	UNA716TVE	1.607
Polished	Polished	mesh N	UNA716TLN	1.302
		mesh X	UNA716TLX	1.368
		fabric B	UNA716TLB	1.302
		fabric C	UNA716TLC	1.359
		fabric F	UNA716TLF	1.402
		leather (1) E	UNA716TLE	1.607
Chromed	Chromed	mesh N	UNA716TCRN	1.569
		mesh X	UNA716TCRX	1.636
		fabric B	UNA716TCRB	1.569
		fabric C	UNA716TCRC	1.630
		fabric F	UNA716TCRF	1.663
		leather (1) E	UNA716TCRE	1.866

NOTE

1) Leather cat. E version includes rear upholstery in vinyl with pre-set colour combinations. For following leather colours surplus for rear upholstery obligatory: E906 | E910 | E972 | E98F | E98G | E98D | E98C | E98A
See page 254

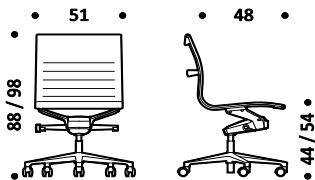

Kg. 13-14 | cbm 0,45

Description	Product	Base	Structure	Upholstery	Code	Euro
Collection of chairs with die-cast aluminum structure, chromed, polished or painted. Seat and backrest made with an elastic and breathable mesh or upholstered in fabric or leather. Height adjustment with pneumatic gas lift. Four star base on glides or five star base on castors, made of die-cast aluminum.	UNA.708 Swivel chair low back with arms autoreturn mechanism 4 star base on glides	Painted	Painted	mesh N	UNA708VN	1.291
				mesh X	UNA708VX	1.361
				fabric B	UNA708VB	1.291
				fabric C	UNA708VC	1.370
				fabric F	UNA708VF	1.423
				leather (1) E	UNA708VE	1.625
		Polished	Polished	mesh N	UNA708LN	1.291
				mesh X	UNA708LX	1.361
				fabric B	UNA708LB	1.291
				fabric C	UNA708LC	1.370
				fabric F	UNA708LF	1.423
		Chromed	Chromed	mesh N	UNA708CRN	1.594
				mesh X	UNA708CRX	1.667
fabric B	UNA708CRB			1.594		
fabric C	UNA708CRC			1.686		
fabric F	UNA708CRF			1.728		
leather (1) E	UNA708CRE	1.928				

Upholstery

- N Mesh
- X Elastic mesh
- B Atlantic
- B Mini
- B Tonal
- C Cura
- C Mini Melange
- C Sealife
- C Sotega
- C Step
- C Step Melange
- F Breeze Fusion
- F Grain
- E Leather

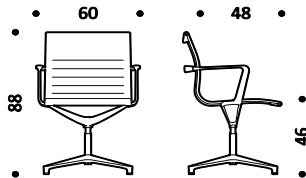

Structure - base

- Aluminum
- 47 Polished
- 55 Chromed
- Painted aluminum
- 115 Black
- 100 White
- 120 Bronze

Kg. 12-13 | cbm 0,45

UNA.708GR
Swivel chair low back with arms
5 star base on castors

		Painted	Painted	mesh N	UNA708GRVN	1.298
				mesh X	UNA708GRVX	1.370
				fabric B	UNA708GRVB	1.298
				fabric C	UNA708GRVC	1.382
				fabric F	UNA708GRVF	1.434
				leather (1) E	UNA708GRVE	1.635
		Polished	Polished	mesh N	UNA708GRLN	1.298
				mesh X	UNA708GRLX	1.370
				fabric B	UNA708GRLB	1.298
				fabric C	UNA708GRLC	1.382
				fabric F	UNA708GRLF	1.434
		leather (1) E	UNA708GRLE	1.635		
		Chromed	Chromed	mesh N	UNA708GRCRN	1.603
mesh X	UNA708GRCRX			1.675		
fabric B	UNA708GRCRB			1.603		
fabric C	UNA708GRCRC			1.698		
fabric F	UNA708GRCRF			1.737		
leather (1) E	UNA708GRCRE	1.936				

NOTE

1) Leather cat. E version includes rear upholstery in vinyl with pre-set colour combinations. For following leather colours surplus for rear upholstery obligatory: E906 | E910 | E972 | E98F | E98G | E98D | E98C | E98A
See page 254

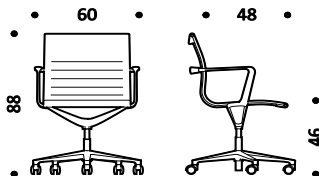

Kg. 13-14 | cbm 0,45

Description	Product	Base	Structure	Upholstery	Code	Euro
Collection of chairs with die-cast aluminum structure, chromed, polished or painted. Seat and backrest made with an elastic and breathable mesh or upholstered in fabric or leather. Height adjustment with pneumatic gas lift. Four star base on glides or five star base on castors, made of die-cast aluminum.	UNA.709 Swivel chair low back with arms height adjustable 5 star base on castors	Painted	Painted	mesh N	UNA709VN	1.298
				mesh X	UNA709VX	1.370
				fabric B	UNA709VB	1.298
				fabric C	UNA709VC	1.382
				fabric F	UNA709VF	1.434
				leather (1) E	UNA709VE	1.635
		Polished	Polished	mesh N	UNA709LN	1.298
				mesh X	UNA709LX	1.370
				fabric B	UNA709LB	1.298
				fabric C	UNA709LC	1.382
				fabric F	UNA709LF	1.434
				leather (1) E	UNA709LE	1.635
Chromed	Chromed	mesh N	UNA709CRN	1.603		
		mesh X	UNA709CRX	1.675		
		fabric B	UNA709CRB	1.603		
		fabric C	UNA709CRC	1.698		
		fabric F	UNA709CRF	1.737		
		leather (1) E	UNA709CRE	1.936		

Upholstery

- N Mesh
- X Elastic mesh
- B Atlantic
- B Mini
- B Tonal
- C Cura
- C Mini Melange
- C Sealife
- C Sotega
- C Step
- C Step Melange
- F Breeze Fusion
- F Grain
- E Leather

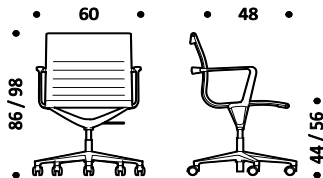

Structure - base

- Aluminum
- 47 Polished
- 55 Chromed
- Painted aluminum
- 115 Black
- 100 White
- 120 Bronze

Kg. 13-14 | cbm 0,45

UNA.717T
Swivel chair low back with arms
height adjustable
tilting mechanism
5 star base on castors

Painted	Painted	mesh N	UNA717TVN	1.459
		mesh X	UNA717TVX	1.526
		fabric B	UNA717TVB	1.459
		fabric C	UNA717TVC	1.525
		fabric F	UNA717TVF	1.561
		leather (1) E	UNA717TVE	1.762
Polished	Polished	mesh N	UNA717TLN	1.459
		mesh X	UNA717TLX	1.526
		fabric B	UNA717TLB	1.459
		fabric C	UNA717TLC	1.525
		fabric F	UNA717TLF	1.561
		leather (1) E	UNA717TLE	1.762
Chromed	Chromed	mesh N	UNA717TCRN	1.773
		mesh X	UNA717TCRX	1.837
		fabric B	UNA717TCRB	1.773
		fabric C	UNA717TCRC	1.848
		fabric F	UNA717TCRF	1.868
		leather (1) E	UNA717TCRE	2.073

NOTE

1) Leather cat. E version includes rear upholstery in vinyl with pre-set colour combinations. For following leather colours surplus for rear upholstery obligatory: E906 | E910 | E972 | E98F | E98G | E98D | E98C | E98A
See page 254

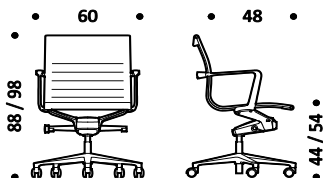

Kg. 15-16 | cbm 0,45

Description	Product	Base	Structure	Upholstery	Code	Euro
<p>Collection of chairs with die-cast aluminum structure, chromed, polished or painted.</p> <p>Seat and backrest made with an elastic and breathable mesh or upholstered in fabric or leather.</p> <p>Height adjustment with pneumatic gas lift.</p> <p>Four star base on glides or five star base on castors, made of die-cast aluminum.</p>	<p>UNA.715 Swivel chair high back with arms autoreturn mechanism 4 star base on glides</p>	painted	painted	mesh N	UNA715VN	1.394
				mesh X	UNA715VX	1.465
				fabric B	UNA715VB	1.394
				fabric C	UNA715VC	1.477
				fabric F	UNA715VF	1.537
		leather (1) E	UNA715VE	1.792		
		polished	polished	mesh N	UNA715LN	1.394
				mesh X	UNA715LX	1.465
				fabric B	UNA715LB	1.394
				fabric C	UNA715LC	1.477
				fabric F	UNA715LF	1.537
		leather (1) E	UNA715LE	1.792		
		chromed	chromed	mesh N	UNA715CRN	1.713
				mesh X	UNA715CRX	1.788
				fabric B	UNA715CRB	1.713
fabric C	UNA715CRC			1.813		
fabric F	UNA715CRF			1.856		
leather (1) E	UNA715CRE	2.115				

Upholstery

- N Mesh
- X Elastic mesh
- B Atlantic
- B Mini
- B Tonal
- C Cura
- C Mini Melange
- C Sealife
- C Sotega
- C Step
- C Step Melange
- F Breeze Fusion
- F Grain
- E Leather

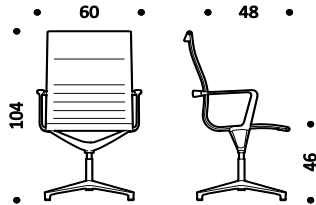

Structure - base

- Aluminum
- 47 Polished
- 55 Chromed
- Painted aluminum
- 115 Black
- 100 White
- 120 Bronze

Kg. 12-13 | cbm 0,49

UNA.715GR
Swivel chair high back with arms
5 star base on castors

		painted	painted	mesh N	UNA715GRVN	1.400
				mesh X	UNA715GRVX	1.475
				fabric B	UNA715GRVB	1.400
				fabric C	UNA715GRVC	1.488
				fabric F	UNA715GRVF	1.545
		leather (1) E	UNA715GRVE	1.804		
		polished	polished	mesh N	UNA715GRLN	1.400
				mesh X	UNA715GRLX	1.475
				fabric B	UNA715GRLB	1.400
				fabric C	UNA715GRLC	1.488
				fabric F	UNA715GRLF	1.545
		leather (1) E	UNA715GRLE	1.804		
		chromed	chromed	mesh N	UNA715GRCRN	1.724
				mesh X	UNA715GRCRX	1.797
				fabric B	UNA715GRCRB	1.724
fabric C	UNA715GRCRC			1.823		
fabric F	UNA715GRCRF			1.866		
leather (1) E	UNA715GRCRE	2.123				

NOTE

1) Leather cat. E version includes rear upholstery in vynil with pre-set colour combinations. For following leather colours surplus for rear upholstery obligatory: E906 | E910 | E972 | E98F | E98G | E98D | E98C | E98A
See page 254

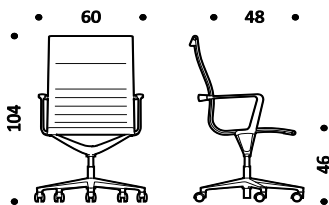

Kg. 13-14 | cbm 0,49

Description	Product	Base	Structure	Upholstery	Code	Euro
Collection of chairs with die-cast aluminum structure, chromed, polished or painted. Seat and backrest made with an elastic and breathable mesh or upholstered in fabric or leather. Height adjustment with pneumatic gas lift. Four star base on glides or five star base on castors, made of die-cast aluminum.	UNA.718 Swivel chair high back with arms height adjustable 5 star base on castors	painted	painted	mesh N	UNA718VN	1.400
				mesh X	UNA718VX	1.475
				fabric B	UNA718VB	1.400
				fabric C	UNA718VC	1.488
				fabric F	UNA718VF	1.545
				leather (1) E	UNA718VE	1.804
		polished	polished	mesh N	UNA718LN	1.400
				mesh X	UNA718LX	1.475
				fabric B	UNA718LB	1.400
				fabric C	UNA718LC	1.488
				fabric F	UNA718LF	1.545
				leather (1) E	UNA718LE	1.804
chromed	chromed	mesh N	UNA718CRN	1.724		
		mesh X	UNA718CRX	1.797		
		fabric B	UNA718CRB	1.724		
		fabric C	UNA718CRC	1.823		
		fabric F	UNA718CRF	1.866		
		leather (1) E	UNA718CRE	2.123		

Upholstery

- N Mesh
- X Elastic mesh
- B Atlantic
- B Mini
- B Tonal
- C Cura
- C Mini Melange
- C Sealife
- C Sotega
- C Step
- C Step Melange
- F Breeze Fusion
- F Grain
- E Leather

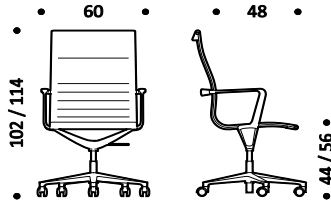

Structure - base

- Aluminum
- 47 Polished
- 55 Chromed
- Painted aluminum
- 115 Black
- 100 White
- 120 Bronze

Kg. 13-14 | cbm 0,49

UNA.719T
Swivel chair high back with arms
height adjustable
tilting mechanism
5 star base on castors

painted	painted	mesh N	UNA719TVN	1.564
		mesh X	UNA719TVX	1.619
		fabric B	UNA719TVB	1.564
		fabric C	UNA719TVC	1.630
		fabric F	UNA719TVF	1.669
		leather (1) E	UNA719TVE	1.931
polished	polished	mesh N	UNA719TLN	1.564
		mesh X	UNA719TLX	1.619
		fabric B	UNA719TLB	1.564
		fabric C	UNA719TLC	1.630
		fabric F	UNA719TLF	1.669
		leather (1) E	UNA719TLE	1.931
chromed	chromed	mesh N	UNA719TCRN	1.892
		mesh X	UNA719TCRX	1.946
		fabric B	UNA719TCRB	1.892
		fabric C	UNA719TCRC	1.967
		fabric F	UNA719TCRF	1.991
		leather (1) E	UNA719TCRE	2.258

NOTE

1) Leather cat. E version includes rear upholstery in vynil with pre-set colour combinations.
For following leather colours surplus for rear upholstery obligatory:
E906 | E910 | E972 | E98F | E98G | E98D | E98C | E98A
See page 254

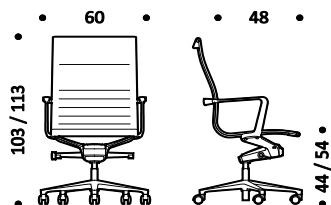

Kg. 15-16 | cbm 0,49

Description	Product	Base	Structure	Upholstery	Code	Euro
<p>Collection of chairs with die-cast aluminum structure, chromed, polished or painted.</p> <p>Padded seat and backrest upholstered in fabric or leather.</p> <p>Height adjustment with pneumatic gas lift.</p> <p>Four star base on glides or five star base on castors, made of die-cast aluminum.</p>	UNA.905 Swivel chair low back without arms autoreturn mechanism 4 star base on glides	painted	painted	fabric C	UNA905VC	1.755
				fabric F	UNA905VF	2.035
				leather (1) E	UNA905VE	2.251
				leather (2) H	UNA905VH	2.703
		polished	polished	fabric C	UNA905LC	1.755
				fabric F	UNA905LF	2.035
				leather (1) E	UNA905LE	2.251
				leather (2) H	UNA905LH	2.703
		chromed	chromed	fabric C	UNA905CRC	2.005
				fabric F	UNA905CRF	2.285
				leather (1) E	UNA905CRE	2.502
				leather (2) H	UNA905CRH	2.892

Upholstery

- C Cura
- C Mini Melange
- C Sealife
- C Sotega
- C Step
- C Step Melange
- F Breeze Fusion
- F Grain
- E Leather
- H Premium leather

Structure - base

- Aluminum
- 47 Polished
- 55 Chromed
- Painted aluminum
- 115 Black
- 100 White
- 120 Bronze

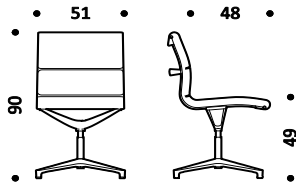

Kg. 12-13 | cbm 0,45

NOTE

1) Leather cat. E version includes rear upholstery in vinyl with pre-set colour combinations. For following leather colours surplus for rear upholstery obligatory: E906 | E910 | E972 | E98F | E98G | E98D | E98C | E98A
See page 254

2) Upholstery in cat. H leather always includes the back Premium leather.

	UNA.905GR Swivel chair low back without arms 5 star base on castors	painted	painted	fabric C	UNA905GRVC	1.766
				fabric F	UNA905GRVF	2.047
				leather (1) E	UNA905GRVE	2.259
				leather (2) H	UNA905GRVH	2.652
		polished	polished	fabric C	UNA905GRLC	1.766
				fabric F	UNA905GRLF	2.047
				leather (1) E	UNA905GRLE	2.259
				leather (2) H	UNA905GRLH	2.652
		chromed	chromed	fabric C	UNA905GRCRC	2.014
				fabric F	UNA905GRCRF	2.296
				leather (1) E	UNA905GRCRE	2.512
				leather (2) H	UNA905GRCRH	2.898

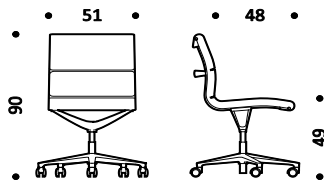

Kg. 13-14 | cbm 0,45

Description	Product	Base	Structure	Upholstery	Code	Euro
Collection of chairs with die-cast aluminum structure, chromed, polished or painted. Padded seat and backrest upholstered in fabric or leather. Height adjustment with pneumatic gas lift. Four star base on glides or five star base on castors, made of die-cast aluminum.	UNA.906 Swivel chair low back without arms height adjustable 5 star base on castors	painted	painted	fabric C	UNA906VC	1.766
				fabric F	UNA906VF	2.047
				leather (1) E	UNA906VE	2.259
				leather (2) H	UNA906VH	2.712
	polished	polished	fabric C	UNA906LC	1.766	
			fabric F	UNA906LF	2.047	
			leather (1) E	UNA906LE	2.259	
			leather (2) H	UNA906LH	2.712	
	chromed	chromed	fabric C	UNA906CRC	2.014	
			fabric F	UNA906CRF	2.296	
			leather (1) E	UNA906CRE	2.512	
			leather (2) H	UNA906CRH	2.898	

Upholstery

- C Cura
- C Mini Melange
- C Sealife
- C Sotega
- C Step
- C Step Melange
- F Breeze Fusion
- F Grain
- E Leather
- H Premium leather

Structure - base

- Aluminum
- 47 Polished
- 55 Chromed
- Painted aluminum
- 115 Black
- 100 White
- 120 Bronze

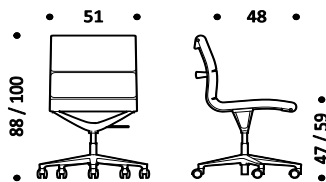

Kg. 13-14 | cbm 0,45

NOTE

1) Leather cat. E version includes rear upholstery in vynil with pre-set colour combinations. For following leather colours surplus for rear upholstery obligatory: E906 | E910 | E972 | E98F | E98G | E98D | E98C | E98A
See page 254

2) Upholstery in cat. H leather always includes the back Premium leather.

UNA.916T Swivel chair low back without arms height adjustable tilting mechanism 5 star base on castors	painted	painted	fabric C	UNA916TVC	1.919
			fabric F	UNA916TVF	2.199
			leather (1) E	UNA916TVE	2.378
			leather (2) H	UNA916TVH	2.823
polished	polished	fabric C	UNA916TLC	1.919	
		fabric F	UNA916TLF	2.199	
		leather (1) E	UNA916TLE	2.378	
		leather (2) H	UNA916TLH	2.823	
chromed	chromed	fabric C	UNA916TCRC	2.127	
		fabric F	UNA916TCRF	2.407	
		leather (1) E	UNA916TCRE	2.636	
		leather (2) H	UNA916TCRH	3.080	

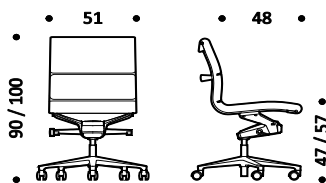

Kg. 15-16 | cbm 0,45

Description	Product	Base	Structure	Upholstery	Code	Euro
Collection of chairs with die-cast aluminum structure, chromed, polished or painted. Padded seat and backrest upholstered in fabric or leather. Height adjustment with pneumatic gas lift. Four star base on glides or five star base on castors, made of die-cast aluminum.	UNA.908 Swivel chair low back with arms autoreturn mechanism 4 star base on glides	painted	painted	fabric C	UNA908VC	1.916
				fabric F	UNA908VF	2.196
				leather (1) E	UNA908VE	2.410
				leather (2) H	UNA908VH	2.889
		polished	polished	fabric C	UNA908LC	1.916
				fabric F	UNA908LF	2.196
				leather (1) E	UNA908LE	2.410
				leather (2) H	UNA908LH	2.889
		chromed	chromed	fabric C	UNA908CRC	2.218
				fabric F	UNA908CRF	2.498
				leather (1) E	UNA908CRE	2.713
				leather (2) H	UNA908CRH	3.183

Upholstery

- C Cura
- C Mini Melange
- C Sealife
- C Sotega
- C Step
- C Step Melange
- F Breeze Fusion
- F Grain
- E Leather
- H Premium leather

Structure - base

- Aluminum
- 47 Polished
- 55 Chromed
- Painted aluminum
- 115 Black
- 100 White
- 120 Bronze

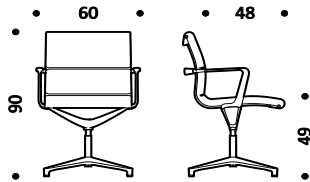

Kg. 14-15 | cbm 0,45

NOTE

1) Leather cat. E version includes rear upholstery in vinyl with pre-set colour combinations. For following leather colours surplus for rear upholstery obligatory: E906 | E910 | E972 | E98F | E98G | E98D | E98C | E98A
See page 254

2) Upholstery in cat. H leather always includes the back Premium leather.

	UNA.908GR Swivel chair low back with arms 5 star base on castors	painted	painted	fabric C	UNA908GRVC	1.926
				fabric F	UNA908GRVF	2.207
				leather (1) E	UNA908GRVE	2.421
				leather (2) H	UNA908GRVH	2.900
		polished	polished	fabric C	UNA908GRLC	1.926
				fabric F	UNA908GRLF	2.207
				leather (1) E	UNA908GRLE	2.421
				leather (2) H	UNA908GRLH	2.900
		chromed	chromed	fabric C	UNA908GRCRC	2.224
				fabric F	UNA908GRCRF	2.505
				leather (1) E	UNA908GRCRE	2.721
				leather (2) H	UNA908GRCRH	3.186

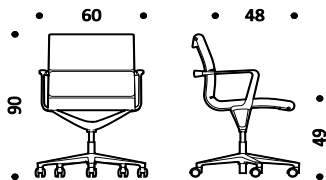

Kg. 15-16 | cbm 0,45

Description	Product	Base	Structure	Upholstery	Code	Euro
Collection of chairs with die-cast aluminum structure, chromed, polished or painted. Padded seat and backrest upholstered in fabric or leather. Height adjustment with pneumatic gas lift. Four star base on glides or five star base on castors, made of die-cast aluminum.	UNA.909 Swivel chair low back with arms height adjustable 5 star base on castors	painted	painted	fabric C	UNA909VC	1.926
				fabric F	UNA909VF	2.207
				leather (1) E	UNA909VE	2.421
				leather (2) H	UNA909VH	2.901
	polished	polished	fabric C	UNA909LC	1.926	
			fabric F	UNA909LF	2.207	
			leather (1) E	UNA909LE	2.421	
			leather (2) H	UNA909LH	2.901	
	chromed	chromed	fabric C	UNA909CRC	2.224	
			fabric F	UNA909CRF	2.505	
			leather (1) E	UNA909CRE	2.721	
			leather (2) H	UNA909CRH	3.189	

Upholstery

- C Cura
- C Mini Melange
- C Sealife
- C Sotega
- C Step
- C Step Melange
- F Breeze Fusion
- F Grain
- E Leather
- H Premium leather

Structure - base

- Aluminum
- 47 Polished
- 55 Chromed
- Painted aluminum
- 115 Black
- 100 White
- 120 Bronze

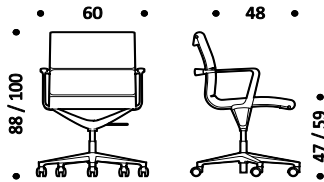

Kg. 15-16 | cbm 0,45

NOTE

1) Leather cat. E version includes rear upholstery in vinyl with pre-set colour combinations. For following leather colours surplus for rear upholstery obligatory: E906 | E910 | E972 | E98F | E98G | E98D | E98C | E98A
See page 254

2) Upholstery in cat. H leather always includes the back Premium leather.

painted	painted	fabric C	UNA917TVC	2.051
		fabric F	UNA917TVF	2.333
		leather (1) E	UNA917TVE	2.520
		leather (2) H	UNA917TVH	2.981
polished	polished	fabric C	UNA917TLC	2.051
		fabric F	UNA917TLF	2.333
		leather (1) E	UNA917TLE	2.520
		leather (2) H	UNA917TLH	2.981
chromed	chromed	fabric C	UNA917TCRC	2.333
		fabric F	UNA917TCRF	2.613
		leather (1) E	UNA917TCRE	2.825
		leather (2) H	UNA917TCRH	3.268

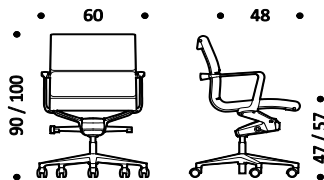

Kg. 17-18 | cbm 0,45

Description	Product	Base	Structure	Upholstery	Code	Euro
<p>Collection of chairs with die-cast aluminum structure, chromed, polished or painted.</p> <p>Padded seat and backrest upholstered in fabric or leather.</p> <p>Height adjustment with pneumatic gas lift.</p> <p>Four star base on glides or five star base on castors, made of die-cast aluminum.</p>	UNA.915 Swivel chair high back with arms autoreturn mechanism 4 star base on glides	painted	painted	fabric C	UNA915VC	2.109
				fabric F	UNA915VF	2.448
				leather (1) E	UNA915VE	2.879
				leather (2) H	UNA915VH	3.337
		polished	polished	fabric C	UNA915LC	2.109
				fabric F	UNA915LF	2.448
				leather (1) E	UNA915LE	2.879
				leather (2) H	UNA915LH	3.337
		chromed	chromed	fabric C	UNA915CRC	2.426
				fabric F	UNA915CRF	2.766
				leather (1) E	UNA915CRE	3.197
				leather (2) H	UNA915CRH	3.723

Upholstery

- C Cura
- C Mini Melange
- C Sealife
- C Sotega
- C Step
- C Step Melange
- F Breeze Fusion
- F Grain
- E Leather
- H Premium leather

Structure - base

- Aluminum
- 47 Polished
- 55 Chromed
- Painted aluminum
- 115 Black
- 100 White
- 120 Bronze

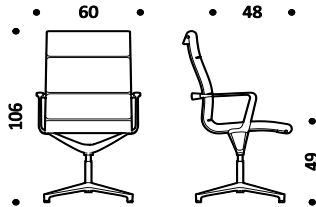

Kg. 15-16 | cbm 0,49

NOTE

1) Leather cat. E version includes rear upholstery in vynil with pre-set colour combinations. For following leather colours surplus for rear upholstery obligatory: E906 | E910 | E972 | E98F | E98G | E98D | E98C | E98A
See page 254

2) Upholstery in cat. H leather always includes the back Premium leather.

	UNA.915GR Swivel chair high back with arms 5 star base on castors	painted	painted	fabric C	UNA915GRVC	2.118
				fabric F	UNA915GRVF	2.457
				leather (1) E	UNA915GRVE	2.888
				leather (2) H	UNA915GRVH	3.435
		polished	polished	fabric C	UNA915GRLC	2.118
				fabric F	UNA915GRLF	2.457
				leather (1) E	UNA915GRLE	2.888
				leather (2) H	UNA915GRLH	3.435
		chromed	chromed	fabric C	UNA915GRCRC	2.435
				fabric F	UNA915GRCRF	2.774
				leather (1) E	UNA915GRCRE	3.205
				leather (2) H	UNA915GRCRH	3.737

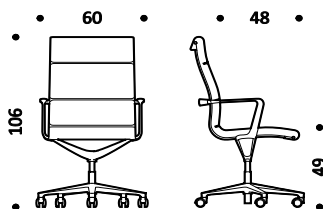

Kg. 16-17 | cbm 0,49

Description	Product	Base	Structure	Upholstery	Code	Euro
<p>Collection of chairs with die-cast aluminum structure, chromed, polished or painted.</p> <p>Padded seat and backrest upholstered in fabric or leather.</p> <p>Height adjustment with pneumatic gas lift.</p> <p>Four star base on glides or five star base on castors, made of die-cast aluminum.</p>	UNA.918 Swivel chair high back with arms height adjustable 5 star base on castors	Painted	Painted	fabric C	UNA918VC	2.118
				fabric F	UNA918VF	2.457
				leather (1) E	UNA918VE	2.888
				leather (2) H	UNA918VH	3.432
		Polished	Polished	fabric C	UNA918LC	2.118
				fabric F	UNA918LF	2.457
				leather (1) E	UNA918LE	2.888
				leather (2) H	UNA918LH	3.432
		Chromed	Chromed	fabric C	UNA918CRC	2.435
				fabric F	UNA918CRF	2.774
				leather (1) E	UNA918CRE	3.205
				leather (2) H	UNA918CRH	3.728

Upholstery

- C Cura
- C Mini Melange
- C Sealife
- C Sotega
- C Step
- C Step Melange
- F Breeze Fusion
- F Grain
- E Leather
- H Premium leather

Structure - base

- Aluminum
- 47 Polished
- 55 Chromed
- Painted aluminum
- 115 Black
- 100 White
- 120 Bronze

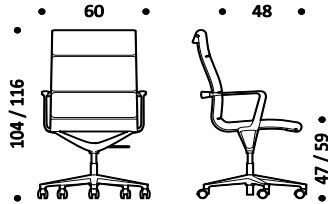

Kg. 16-17 | cbm 0,49

NOTE

1) Leather cat. E version includes rear upholstery in vinyl with pre-set colour combinations. For following leather colours surplus for rear upholstery obligatory: E906 | E910 | E972 | E98F | E98G | E98D | E98C | E98A
See page 254

2) Upholstery in cat. H leather always includes the back Premium leather.

	UNA.919T Swivel chair high back with arms height adjustable tilting mechanism 5 star base on castors	Painted	Painted	fabric C	UNA919TVC	2.215
				fabric F	UNA919TVF	2.553
				leather (1) E	UNA919TVE	2.959
				leather (2) H	UNA919TVH	3.501
		Polished	Polished	fabric C	UNA919TLC	2.215
				fabric F	UNA919TLF	2.553
				leather (1) E	UNA919TLE	2.959
				leather (2) H	UNA919TLH	3.501
		Chromed	Chromed	fabric C	UNA919TCRC	2.534
				fabric F	UNA919TCRF	2.873
				leather (1) E	UNA919TCRE	3.294
				leather (2) H	UNA919TCRH	3.803

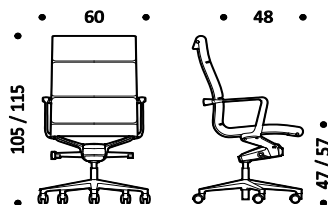

Kg. 16-17 | cbm 0,49

Description	Product	Base	Structure	Upholstery	Code	Euro
Collection of stools with die-cast aluminum structure, chromed, polished or painted. Seat and backrest made with an elastic and breathable mesh or upholstered in fabric or leather. Height adjustment with pneumatic gas lift. Five star base on glides or on castors, made of die-cast aluminum.	UNA.305 Swivel chair without arms height adjustable 5 star base on glides	painting	painting	mesh N	UNA305VN	1.213
				mesh X	UNA305VX	1.287
				fabric B	UNA305VB	1.213
				fabric C	UNA305VC	1.292
				fabric F	UNA305VF	1.349
		leather (1) E	UNA305VE	1.547		
		polished	polished	mesh N	UNA305LN	1.213
				mesh X	UNA305LX	1.287
				fabric B	UNA305LB	1.213
				fabric C	UNA305LC	1.292
fabric F	UNA305LF			1.349		
leather (1) E	UNA305LE	1.547				
chromed	chromed	mesh N	UNA305CRN	1.465		
		mesh X	UNA305CRX	1.540		
		fabric B	UNA305CRB	1.465		
		fabric C	UNA305CRC	1.556		
		fabric F	UNA305CRF	1.602		
		leather (1) E	UNA305CRE	1.802		

Upholstery

- N Mesh
- X Elastic mesh
- B Atlantic
- B Mini
- B Tonal
- C Cura
- C Mini Melange
- C Sealife
- C Sotega
- C Step
- C Step Melange
- F Breeze Fusion
- F Grain
- E Leather

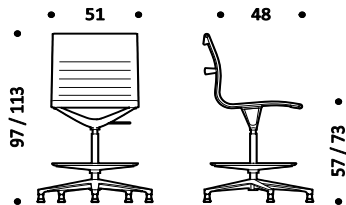

Structure - base

- Aluminum
- 47 Polished
- 55 Chromed
- Painted aluminum
- 115 Black
- 100 White
- 120 Bronze

Kg. 13-14 | cbm 0,49

NOTE

1) Leather cat. E version includes rear upholstery in vinyl with pre-set colour combinations. For following leather colours surplus for rear upholstery obligatory: E906 | E910 | E972 | E98F | E98G | E98D | E98C | E98A
See page 254

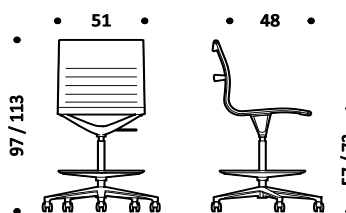

Kg. 13-14 | cbm 0,49

painting	painting	mesh N	UNA306VN	1.220
		mesh X	UNA306VX	1.296
		fabric B	UNA306VB	1.220
		fabric C	UNA306VC	1.300
		fabric F	UNA306VF	1.357
		leather (1) E	UNA306VE	1.558
polished	polished	mesh N	UNA306LN	1.220
		mesh X	UNA306LX	1.296
		fabric B	UNA306LB	1.220
		fabric C	UNA306LC	1.300
		fabric F	UNA306LF	1.357
		leather (1) E	UNA306LE	1.558
chromed	chromed	mesh N	UNA306CRN	1.475
		mesh X	UNA306CRX	1.547
		fabric B	UNA306CRB	1.475
		fabric C	UNA306CRC	1.564
		fabric F	UNA306CRF	1.610
		leather (1) E	UNA306CRE	1.811

Description	Product	Base	Structure	Upholstery	Code	Euro
Collection of stools with die-cast aluminum structure, chromed, polished or painted. Seat and backrest made with an elastic and breathable mesh or upholstered in fabric or leather. Height adjustment with pneumatic gas lift. Five star base on glides or on castors, made of die-cast aluminum.	UNA.308 Swivel chair with arms height adjustable 5 star base on glides	painting	painting	mesh N	UNA308VN	1.374
				mesh X	UNA308VX	1.448
				fabric B	UNA308VB	1.374
				fabric C	UNA308VC	1.458
				fabric F	UNA308VF	1.509
				leather (1) E	UNA308VE	1.709
		polished	polished	mesh N	UNA308LN	1.374
				mesh X	UNA308LX	1.448
				fabric B	UNA308LB	1.374
				fabric C	UNA308LC	1.458
				fabric F	UNA308LF	1.509
				leather (1) E	UNA308LE	1.709
		chromed	chromed	mesh N	UNA308CRN	1.676
mesh X	UNA308CRX			1.751		
fabric B	UNA308CRB			1.676		
fabric C	UNA308CRC			1.775		
fabric F	UNA308CRF			1.813		
leather (1) E	UNA308CRE			2.013		

Upholstery

- N Mesh
- X Elastic mesh
- B Atlantic
- B Mini
- B Tonal
- C Cura
- C Mini Melange
- C Sealife
- C Sotega
- C Step
- C Step Melange
- F Breeze Fusion
- F Grain
- E Leather

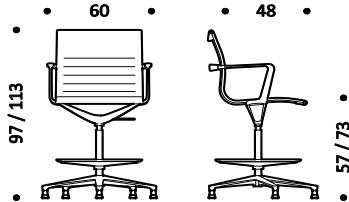

Structure - base

- Aluminum
- 47 Polished
- 55 Chromed
- Painted aluminum
- 115 Black
- 100 White
- 120 Bronze

Kg. 15-16 | cbm 0,49

UNA.309
Swivel chair with arms
height adjustable
5 star base on castors

		painting	painting	mesh N	UNA309VN	1.384
				mesh X	UNA309VX	1.456
				fabric B	UNA309VB	1.384
				fabric C	UNA309VC	1.468
				fabric F	UNA309VF	1.518
				leather (1) E	UNA309VE	1.718
		polished	polished	mesh N	UNA309LN	1.384
				mesh X	UNA309LX	1.456
				fabric B	UNA309LB	1.384
				fabric C	UNA309LC	1.468
				fabric F	UNA309LF	1.518
				leather (1) E	UNA309LE	1.718
		chromed	chromed	mesh N	UNA309CRN	1.686
mesh X	UNA309CRX			1.760		
fabric B	UNA309CRB			1.686		
fabric C	UNA309CRC			1.787		
fabric F	UNA309CRF			1.823		
leather (1) E	UNA309CRE			2.022		

NOTE

1) Leather cat. E version includes rear upholstery in vinyl with pre-set colour combinations. For following leather colours surplus for rear upholstery obligatory: E906 | E910 | E972 | E98F | E98G | E98D | E98C | E98A
See page 254

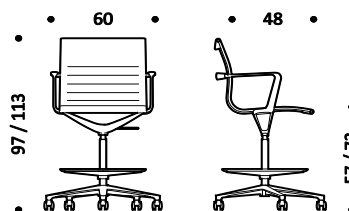

Kg. 15-16 | cbm 0,49

Description	Product	Base	Structure	Upholstery	Code	Euro	
Collection of chairs with die-cast aluminum structure, chromed or polished. Three backrest heights. Seat and backrest made of saddle leather. Height adjustment with pneumatic gas lift. Four star base on glides or five star base on castors, made of die-cast aluminum.	KUNA.708 Swivel chair low back with arms autoreturn mechanism 4 star base on glides	polished	polished	saddle leather	KUNA708LSA	1.713	
		chromed	chromed	saddle leather	KUNA708CRSA	1.884	
		with upholstered arms					
		polished	polished	saddle leather	KUNA708LSB	1.824	
		chromed	chromed	saddle leather	KUNA708CRSB	1.991	

Upholstery

- S Saddle leather

Structure - base

- Aluminum
- 47 Polished
- 55 Chromed

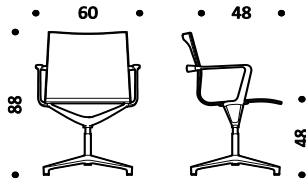

Kg. 14 | cbm 0,45

polished	polished	saddle leather	KUNA709LSA	1.737	
chromed	chromed	saddle leather	KUNA709CRSA	1.906	
with upholstered arms					
polished	polished	saddle leather	KUNA709LSB	1.847	
chromed	chromed	saddle leather	KUNA709CRSB	2.015	

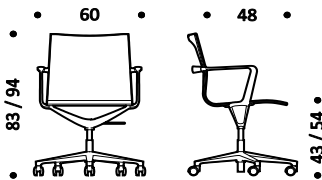

Kg. 15 | cbm 0,45

polished	polished	saddle leather	KUNA717TLA	1.833	
chromed	chromed	saddle leather	KUNA717TCRSA	2.006	
with upholstered arms					
polished	polished	saddle leather	KUNA717TLA	1.943	
chromed	chromed	saddle leather	KUNA717TCRSB	2.112	

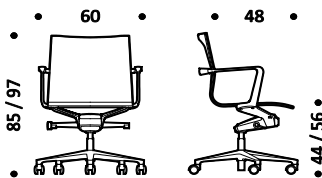

Kg. 18 | cbm 0,45

Description	Product	Base	Structure	Upholstery	Code	Euro	
Collection of chairs with die-cast aluminum structure, chromed or polished. Three backrest heights. Seat and backrest made of saddle leather. Height adjustment with pneumatic gas lift. Four star base on glides or five star base on castors, made of die-cast aluminum.	KUNA.715 Swivel chair high back with arms autoreturn mechanism 4 star base on glides	polished	polished	saddle leather	KUNA715LSA	1.818	
		chromed	chromed	saddle leather	KUNA715CRSA	1.988	
		with upholstered arms					
		polished	polished	saddle leather	KUNA715LSB	1.928	
		chromed	chromed	saddle leather	KUNA715CRSB	2.100	

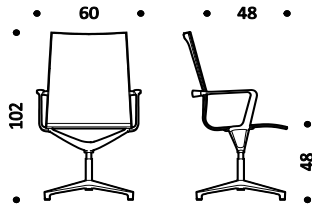

Kg. 14 | cbm 0,49

Upholstery

- S Saddle leather

Structure - base

- Aluminum
- 47 Polished
- 55 Chromed

	KUNA.718 Swivel chair high back with arms height adjustable 5 star base on castors	polished	polished	saddle leather	KUNA718LSA	1.842	
		chromed	chromed	saddle leather	KUNA718CRSA	2.011	
		with upholstered arms					
		polished	polished	saddle leather	KUNA718LSB	1.952	
		chromed	chromed	saddle leather	KUNA718CRSB	2.120	

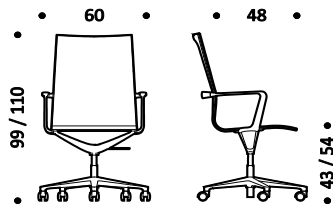

Kg. 15 | cbm 0,49

	KUNA.719T Swivel chair high back with arms height adjustable tilting mechanism 5 star base on castors	polished	polished	saddle leather	KUNA719TLSA	1.914	
		chromed	chromed	saddle leather	KUNA719TCRSA	2.078	
		with upholstered arms					
		polished	polished	saddle leather	KUNA719TLSB	2.025	
		chromed	chromed	saddle leather	KUNA719TCRSB	2.189	

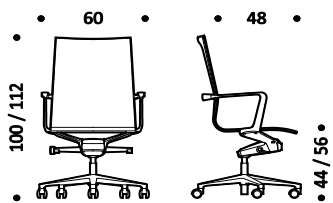

Kg. 18 | cbm 0,49

Description	Product	Base	Structure	Upholstery	Code	Euro	
Collection of chairs with die-cast aluminum structure, chromed or polished. Three backrest heights. Seat and backrest made of saddle leather. Height adjustment with pneumatic gas lift. Four star base on glides or five star base on castors, made of die-cast aluminum.	KUNA.710 Swivel chair with headrest autoreturn mechanism 4 star base on glides	polished	polished	saddle leather	KUNA710LSA	2.066	
		chromed	chromed	saddle leather	KUNA710CRSA	2.235	
		with upholstered arms					
		polished	polished	saddle leather	KUNA710LSB	2.175	
		chromed	chromed	saddle leather	KUNA710CRSB	2.346	

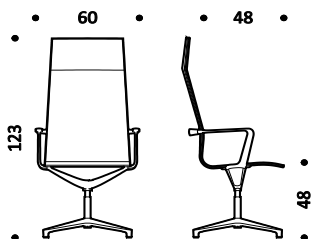

Kg. 16 | cbm 0,59

Upholstery

- S Saddle leather

Structure - base

- Aluminum
- 47 Polished
- 55 Chromed

	KUNA.713 Swivel chair with headrest height adjustable 5 star base on castors	polished	polished	saddle leather	KUNA713LSA	2.088	
		chromed	chromed	saddle leather	KUNA713CRSA	2.256	
		with upholstered arms					
		polished	polished	saddle leather	KUNA713LSB	2.199	
		chromed	chromed	saddle leather	KUNA713CRSB	2.366	

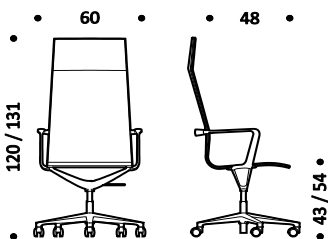

Kg. 17 | cbm 0,59

	KUNA.714T Swivel chair with headrest height adjustable tilting mechanism 5 star base on castors	polished	polished	saddle leather	KUNA714TLSA	2.160	
		chromed	chromed	saddle leather	KUNA714TCRSA	2.325	
		with upholstered arms					
		polished	polished	saddle leather	KUNA714TLSB	2.266	
		chromed	chromed	saddle leather	KUNA714TCRSB	2.431	

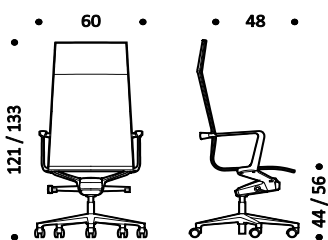

Kg. 20 | cbm 0,59

Description	Product	Base	Structure	Upholstery	Code	Euro
Collection of chairs with die-cast aluminum structure, chromed, polished or painted.	VAL.405 Swivel chair without arms autoreturn mechanism 4 star base on glides	painted	painted	fabric B	VAL405VB	1.151
				fabric C	VAL405VC	1.229
				fabric F	VAL405VF	1.291
				leather E	VAL405VE	1.494
Pad in polyurethane foam upholstered in fabric or leather.				fabric B	VAL405LB	1.151
				fabric C	VAL405LC	1.229
				fabric F	VAL405LF	1.291
				leather E	VAL405LE	1.494
Height adjustment with pneumatic gas lift.				fabric B	VAL405CRB	1.411
				fabric C	VAL405CRC	1.497
				fabric F	VAL405CRF	1.545
				leather E	VAL405CRE	1.750

Tilting mechanism with enhanced forward rotation.

Four star base on glides or five star base on castors, made of die-cast aluminum.

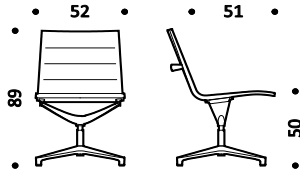

Kg. 13-14 | cbm 0,45

Upholstery

- B Atlantic
- B Mini
- B Tonal
- C Cura
- C Mini Melange
- C Sealife
- C Sotega
- C Step
- C Step Melange
- F Breeze Fusion
- F Grain
- E Leather

Structure - base

- Aluminum
- 47 Polished
- 55 Chromed
- Painted aluminum
- 115 Black
- 100 White
- 120 Bronze

VAL.418 Swivel chair without arms height adjustable 5 star base on castors	painted	painted	fabric B	VAL418VB	1.162
			fabric C	VAL418VC	1.237
			fabric F	VAL418VF	1.300
			leather E	VAL418VE	1.501
			fabric B	VAL418LB	1.162
			fabric C	VAL418LC	1.237
			fabric F	VAL418LF	1.300
			leather E	VAL418LE	1.501
			fabric B	VAL418CRB	1.419
			fabric C	VAL418CRC	1.506
			fabric F	VAL418CRF	1.557
			leather E	VAL418CRE	1.761

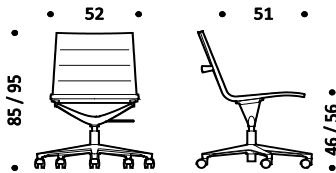

Kg. 14-15 | cbm 0,45

VAL.419 Swivel chair without arms height adjustable tilting mechanism 5 star base on castors	painted	painted	fabric B	VAL419VB	1.310
			fabric C	VAL419VC	1.388
			fabric F	VAL419VF	1.432
			leather E	VAL419VE	1.640
			fabric B	VAL419LB	1.310
			fabric C	VAL419LC	1.388
			fabric F	VAL419LF	1.432
			leather E	VAL419LE	1.640
			fabric B	VAL419CRB	1.578
			fabric C	VAL419CRC	1.666
			fabric F	VAL419CRF	1.693
			leather E	VAL419CRE	1.904

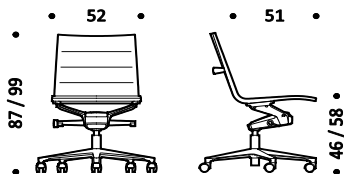

Kg. 16-17 | cbm 0,45

Description	Product	Base	Structure	Upholstery	Code	Euro
Collection of chairs with die-cast aluminum structure, chromed, polished or painted. Pad in polyurethane foam upholstered in fabric or leather. Height adjustment with pneumatic gas lift. Tilting mechanism with enhanced forward rotation. Four star base on glides or five star base on castors, made of die-cast aluminum.	VAL.408 Swivel chair with arms autoreturn mechanism 4 star base on glides	painted	painted	fabric B	VAL408VB	1.315
				fabric C	VAL408VC	1.399
				fabric F	VAL408VF	1.455
				leather E	VAL408VE	1.657
		polished	polished	fabric B	VAL408LB	1.315
				fabric C	VAL408LC	1.399
				fabric F	VAL408LF	1.455
				leather E	VAL408LE	1.657
		chromed	chromed	fabric B	VAL408CRB	1.626
				fabric C	VAL408CRC	1.719
				fabric F	VAL408CRF	1.763
				leather E	VAL408CRE	1.967

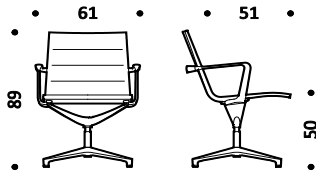

Kg. 15-16 | cbm 0,45

Upholstery

- B Atlantic
- B Mini
- B Tonal
- C Cura
- C Mini Melange
- C Sealife
- C Sotega
- C Step
- C Step Melange
- F Breeze Fusion
- F Grain
- E Leather

VAL.409
Swivel chair with arms
height adjustable
5 star base on castors

painted	painted	fabric B	VAL409VB	1.327
		fabric C	VAL409VC	1.411
		fabric F	VAL409VF	1.463
		leather E	VAL409VE	1.667
polished	polished	fabric B	VAL409LB	1.327
		fabric C	VAL409LC	1.411
		fabric F	VAL409LF	1.463
		leather E	VAL409LE	1.667
chromed	chromed	fabric B	VAL409CRB	1.637
		fabric C	VAL409CRC	1.733
		fabric F	VAL409CRF	1.772
		leather E	VAL409CRE	1.976

Structure - base

- Aluminum
- 47 Polished
- 55 Chromed
- Painted aluminum
- 115 Black
- 100 White
- 120 Bronze

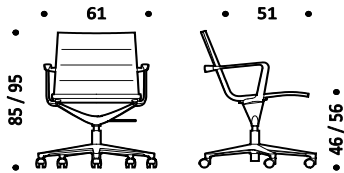

Kg. 16-17 | cbm 0,45

VAL.417
Swivel chair with arms
height adjustable
tilting mechanism
5 star base on castors

painted	painted	fabric B	VAL417VB	1.472
		fabric C	VAL417VC	1.557
		fabric F	VAL417VF	1.594
		leather E	VAL417VE	1.798
polished	polished	fabric B	VAL417LB	1.472
		fabric C	VAL417LC	1.557
		fabric F	VAL417LF	1.594
		leather E	VAL417LE	1.798
chromed	chromed	fabric B	VAL417CRB	1.789
		fabric C	VAL417CRC	1.887
		fabric F	VAL417CRF	1.906
		leather E	VAL417CRE	2.115

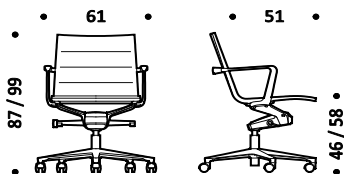

Kg. 18-19 | cbm 0,45

Description	Product	Base	Structure	Upholstery	Code	Euro
Collection of chairs with die-cast aluminum structure, chromed, polished or painted.	VAL.605 Swivel chair without arms autoreturn mechanism 4 star base on glides	painted	painted	fabric B	VAL605VB	1.230
				fabric C	VAL605VC	1.308
				fabric F	VAL605VF	1.368
				leather E	VAL605VE	1.570
Pad in polyurethane foam upholstered in fabric or leather.		polished	polished	fabric B	VAL605LB	1.230
				fabric C	VAL605LC	1.308
				fabric F	VAL605LF	1.368
				leather E	VAL605LE	1.570
Height adjustment with pneumatic gas lift.		chromed	chromed	fabric B	VAL605CRB	1.487
				fabric C	VAL605CRC	1.573
				fabric F	VAL605CRF	1.623
				leather E	VAL605CRE	1.827

Tilting mechanism with enhanced forward rotation.

Four star base on glides or five star base on castors, made of die-cast aluminum.

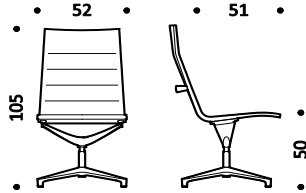

Kg. 13-14 | cbm 0,49

Upholstery

- B Atlantic
- B Mini
- B Tonal
- C Cura
- C Mini Melange
- C Sealife
- C Sotega
- C Step
- C Step Melange
- F Breeze Fusion
- F Grain
- E Leather

Structure - base

- Aluminum
- 47 Polished
- 55 Chromed
- Painted aluminum
- 115 Black
- 100 White
- 120 Bronze

VAL.618 Swivel chair without arms height adjustable 5 star base on castors	painted	painted	fabric B	VAL618VB	1.238
			fabric C	VAL618VC	1.314
			fabric F	VAL618VF	1.376
			leather E	VAL618VE	1.579
	polished	polished	fabric B	VAL618LB	1.238
			fabric C	VAL618LC	1.314
			fabric F	VAL618LF	1.376
			leather E	VAL618LE	1.579
	chromed	chromed	fabric B	VAL618CRB	1.497
			fabric C	VAL618CRC	1.584
			fabric F	VAL618CRF	1.635
			leather E	VAL618CRE	1.837

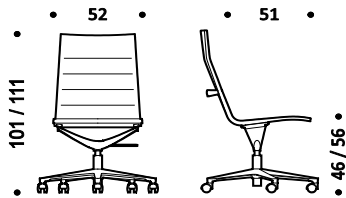

Kg. 14-15 | cbm 0,49

VAL.619 Swivel chair without arms height adjustable tilting mechanism 5 star base on castors	painted	painted	fabric B	VAL619VB	1.388
			fabric C	VAL619VC	1.463
			fabric F	VAL619VF	1.509
			leather E	VAL619VE	1.716
	polished	polished	fabric B	VAL619LB	1.388
			fabric C	VAL619LC	1.463
			fabric F	VAL619LF	1.509
			leather E	VAL619LE	1.716
	chromed	chromed	fabric B	VAL619CRB	1.653
			fabric C	VAL619CRC	1.742
			fabric F	VAL619CRF	1.771
			leather E	VAL619CRE	1.981

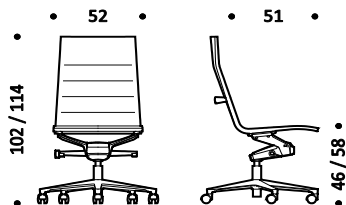

Kg. 16-17 | cbm 0,49

Description	Product	Base	Structure	Upholstery	Code	Euro
Collection of chairs with die-cast aluminum structure, chromed, polished or painted. Pad in polyurethane foam upholstered in fabric or leather. Height adjustment with pneumatic gas lift. Tilting mechanism with enhanced forward rotation. Four star base on glides or five star base on castors, made of die-cast aluminum.	VAL.608 Swivel chair with arms autoreturn mechanism 4 star base on glides	Painted	Painted	fabric B	VAL608VB	1.421
				fabric C	VAL608VC	1.507
				fabric F	VAL608VF	1.566
				leather E	VAL608VE	1.827
		Polished	Polished	fabric B	VAL608LB	1.421
				fabric C	VAL608LC	1.507
				fabric F	VAL608LF	1.566
				leather E	VAL608LE	1.827
		Chromed	Chromed	fabric B	VAL608CRB	1.749
				fabric C	VAL608CRC	1.851
				fabric F	VAL608CRF	1.895
				leather E	VAL608CRE	2.158

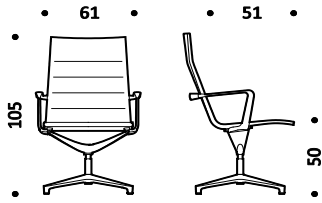

Kg. 15-16 | cbm 0,49

Upholstery

- B Atlantic
- B Mini
- B Tonal
- C Cura
- C Mini Melange
- C Sealife
- C Sotega
- C Step
- C Step Melange
- F Breeze Fusion
- F Grain
- E Leather

Structure - base

- Aluminum
- 47 Polished
- 55 Chromed
- Painted aluminum
- 115 Black
- 100 White
- 120 Bronze

	VAL.609 Swivel chair with arms height adjustable 5 star base on castors	Painted	Painted	fabric B	VAL609VB	1.430
				fabric C	VAL609VC	1.518
				fabric F	VAL609VF	1.578
				leather E	VAL609VE	1.841
		Polished	Polished	fabric B	VAL609LB	1.430
				fabric C	VAL609LC	1.518
				fabric F	VAL609LF	1.578
				leather E	VAL609LE	1.841
		Chromed	Chromed	fabric B	VAL609CRB	1.758
				fabric C	VAL609CRC	1.857
				fabric F	VAL609CRF	1.904
				leather E	VAL609CRE	2.166

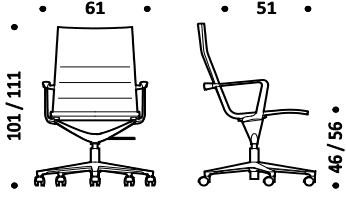

Kg. 16-17 | cbm 0,49

	VAL.617 Swivel chair with arms height adjustable tilting mechanism 5 star base on castors	Painted	Painted	fabric B	VAL617VB	1.573
				fabric C	VAL617VC	1.666
				fabric F	VAL617VF	1.704
				leather E	VAL617VE	1.971
		Polished	Polished	fabric B	VAL617LB	1.573
				fabric C	VAL617LC	1.666
				fabric F	VAL617LF	1.704
				leather E	VAL617LE	1.971
		Chromed	Chromed	fabric B	VAL617CRB	1.905
				fabric C	VAL617CRC	2.008
				fabric F	VAL617CRF	2.031
				leather E	VAL617CRE	2.302

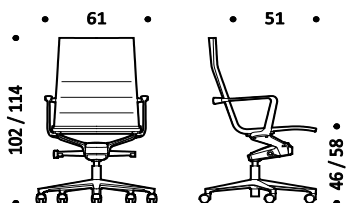

Kg. 18-19 | cbm 0,49

Description	Product	Base	Structure	Upholstery	Code	Euro
Collection of chairs with die-cast aluminum structure, chromed, polished or painted. Pad in polyurethane foam upholstered in fabric or leather. Height adjustment with pneumatic gas lift. Tilting mechanism with enhanced forward rotation. Four star base on glides or five star base on castors, made of die-cast aluminum.	VAL.805 Swivel chair without arms autoreturn mechanism 4 star base on glides	painted	painted	fabric B	VAL805VB	1.309
				fabric C	VAL805VC	1.384
				fabric F	VAL805VF	1.446
				leather E	VAL805VE	1.648
		polished	polished	fabric B	VAL805LB	1.309
				fabric C	VAL805LC	1.384
				fabric F	VAL805LF	1.446
				leather E	VAL805LE	1.648
		chromed	chromed	fabric B	VAL805CRB	1.565
				fabric C	VAL805CRC	1.650
				fabric F	VAL805CRF	1.703
				leather E	VAL805CRE	1.905

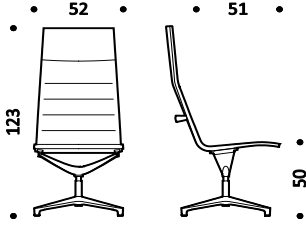

Kg. 14-15 | cbm 0,59

Upholstery

- B Atlantic
- B Mini
- B Tonal
- C Cura
- C Mini Melange
- C Sealife
- C Sotega
- C Step
- C Step Melange
- F Breeze Fusion
- F Grain
- E Leather

Structure - base

- Aluminum
 - 47 Polished
 - 55 Chromed
- Painted aluminum
 - 115 Black
 - 100 White
 - 120 Bronze

VAL.818 Swivel chair without arms height adjustable 5 star base on castors		painted	painted	fabric B	VAL818VB	1.315
				fabric C	VAL818VC	1.393
				fabric F	VAL818VF	1.456
				leather E	VAL818VE	1.655
		polished	polished	fabric B	VAL818LB	1.315
				fabric C	VAL818LC	1.393
				fabric F	VAL818LF	1.456
				leather E	VAL818LE	1.655
		chromed	chromed	fabric B	VAL818CRB	1.573
				fabric C	VAL818CRC	1.664
				fabric F	VAL818CRF	1.710
				leather E	VAL818CRE	1.916

Kg. 15-16 | cbm 0,59

VAL.819 Swivel chair without arms height adjustable tilting mechanism 5 star base on castors		painted	painted	fabric B	VAL819VB	1.463
				fabric C	VAL819VC	1.542
				fabric F	VAL819VF	1.586
				leather E	VAL819VE	1.793
		polished	polished	fabric B	VAL819LB	1.463
				fabric C	VAL819LC	1.542
				fabric F	VAL819LF	1.586
				leather E	VAL819LE	1.793
		chromed	chromed	fabric B	VAL819CRB	1.733
				fabric C	VAL819CRC	1.820
				fabric F	VAL819CRF	1.848
				leather E	VAL819CRE	2.060

Kg. 17-18 | cbm 0,59

Description	Product	Base	Structure	Upholstery	Code	Euro
Collection of chairs with die-cast aluminum structure, chromed, polished or painted. Pad in polyurethane foam upholstered in fabric or leather. Height adjustment with pneumatic gas lift. Tilting mechanism with enhanced forward rotation. Four star base on glides or five star base on castors, made of die-cast aluminum.	VAL.808 Swivel chair with arms autoreturn mechanism 4 star base on glides	painted	painted	fabric B	VAL808VB	1.499
				fabric C	VAL808VC	1.585
				fabric F	VAL808VF	1.644
				leather E	VAL808VE	1.905
		polished	polished	fabric B	VAL808LB	1.499
				fabric C	VAL808LC	1.585
				fabric F	VAL808LF	1.644
				leather E	VAL808LE	1.905
		chromed	chromed	fabric B	VAL808CRB	1.826
				fabric C	VAL808CRC	1.927
				fabric F	VAL808CRF	1.973
				leather E	VAL808CRE	2.238

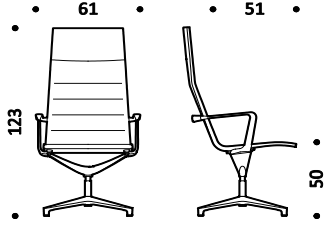

Kg. 16-17 | cbm 0,59

- Upholstery**
- B Atlantic
 - B Mini
 - B Tonal
 - C Cura
 - C Mini Melange
 - C Sealife
 - C Sotega
 - C Step
 - C Step Melange
 - F Breeze Fusion
 - F Grain
 - E Leather

- Structure - base**
- Aluminum
 - 47 Polished
 - 55 Chromed
 - Painted aluminum
 - 115 Black
 - 100 White
 - 120 Bronze

	VAL.809 Swivel chair with arms height adjustable 5 star base on castors	painted	painted	fabric B	VAL809VB	1.507
				fabric C	VAL809VC	1.595
				fabric F	VAL809VF	1.653
				leather E	VAL809VE	1.917
		polished	polished	fabric B	VAL809LB	1.507
				fabric C	VAL809LC	1.595
				fabric F	VAL809LF	1.653
				leather E	VAL809LE	1.917
		chromed	chromed	fabric B	VAL809CRB	1.836
				fabric C	VAL809CRC	1.936
				fabric F	VAL809CRF	1.981
				leather E	VAL809CRE	2.243

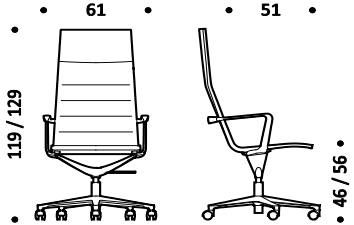

Kg. 17-18 | cbm 0,59

	VAL.817 Swivel chair with arms height adjustable tilting mechanism 5 star base on castors	painted	painted	fabric B	VAL817VB	1.650
				fabric C	VAL817VC	1.742
				fabric F	VAL817VF	1.779
				leather E	VAL817VE	2.048
		polished	polished	fabric B	VAL817LB	1.650
				fabric C	VAL817LC	1.742
				fabric F	VAL817LF	1.779
				leather E	VAL817LE	2.048
		chromed	chromed	fabric B	VAL817CRB	1.985
				fabric C	VAL817CRC	2.087
				fabric F	VAL817CRF	2.109
				leather E	VAL817CRE	2.380

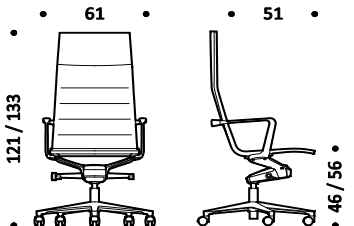

Kg. 19-20 | cbm 0,59

Description	Product	Base	Structure	Upholstery	Code	Euro
Collection of chairs with die-cast aluminum structure, chromed, polished or painted. Pad in polyurethane foam upholstered in fabric or leather. Four star base on glides.	VAK.405 Swivel chair low back without arms 4 star base on glides	paint	paint	fabric B	VAK405VB	1.269
				fabric C	VAK405VC	1.353
				fabric F	VAK405VF	1.419
				leather E	VAK405VE	1.643
		pol	pol	fabric B	VAK405LB	1.269
				fabric C	VAK405LC	1.353
				fabric F	VAK405LF	1.419
				leather E	VAK405LE	1.643
		chr	chr	fabric B	VAK405CRB	1.550
				fabric C	VAK405CRC	1.646
				fabric F	VAK405CRF	1.703
				leather E	VAK405CRE	1.925

Upholstery

- B Atlantic
- B Mini
- B Tonal
- C Cura
- C Mini Melange
- C Sealife
- C Sotega
- C Step
- C Step Melange
- F Breeze Fusion
- F Grain
- E Leather



Kg. 15-16 | cbm 0,45

Structure - base

- Aluminum
- 47 Polished
- 55 Chromed
- Painted aluminum
- 115 Black
- 100 White
- 120 Bronze

	VAK.605 Swivel chair high back without arms 4 star base on glides	paint	paint	fabric B	VAK605VB	1.354
				fabric C	VAK605VC	1.435
				fabric F	VAK605VF	1.504
				leather E	VAK605VE	1.728
		pol	pol	fabric B	VAK605LB	1.354
				fabric C	VAK605LC	1.435
				fabric F	VAK605LF	1.504
				leather E	VAK605LE	1.728
		chr	chr	fabric B	VAK605CRB	1.637
				fabric C	VAK605CRC	1.730
				fabric F	VAK605CRF	1.788
				leather E	VAK605CRE	2.009

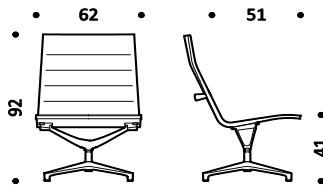

Kg. 15-16 | cbm 0,49

	VAK.805 Swivel chair with headrest and without arms 4 star base on glides	paint	paint	fabric B	VAK805VB	1.437
				fabric C	VAK805VC	1.520
				fabric F	VAK805VF	1.589
				leather E	VAK805VE	1.813
		pol	pol	fabric B	VAK805LB	1.437
				fabric C	VAK805LC	1.520
				fabric F	VAK805LF	1.589
				leather E	VAK805LE	1.813
		chr	chr	fabric B	VAK805CRB	1.721
				fabric C	VAK805CRC	1.816
				fabric F	VAK805CRF	1.871
				leather E	VAK805CRE	2.096

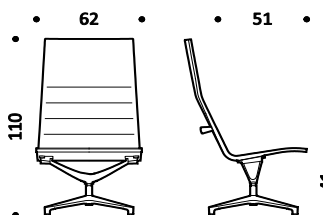

Kg. 16-17 | cbm 0,49

Description	Product	Base	Structure	Upholstery	Code	Euro
Collection of chairs with die-cast aluminum structure, chromed, polished or painted. Pad in polyurethane foam upholstered in fabric or leather. Four star base on glides.	VAK.408 Swivel chair low back with arms 4 star base on glides	Painted	Painted	fabric B	VAK408VB	1.448
				fabric C	VAK408VC	1.540
				fabric F	VAK408VF	1.596
				leather E	VAK408VE	1.824
		Polished	Polished	fabric B	VAK408LB	1.448
				fabric C	VAK408LC	1.540
				fabric F	VAK408LF	1.596
				leather E	VAK408LE	1.824
		Chromed	Chromed	fabric B	VAK408CRB	1.790
				fabric C	VAK408CRC	1.893
				fabric F	VAK408CRF	1.937
				leather E	VAK408CRE	2.163

Upholstery

- B Atlantic
- B Mini
- B Tonal
- C Cura
- C Mini Melange
- C Sealife
- C Sotega
- C Step
- C Step Melange
- F Breeze Fusion
- F Grain
- E Leather



Kg. 17-18 | cbm 0,45

Structure - base

- Aluminum
- 47 Polished
- 55 Chromed
- Painted aluminum
- 115 Black
- 100 White
- 120 Bronze

	VAK.608 Swivel chair high back with arms 4 star base on glides	Painted	Painted	fabric B	VAK608VB	1.564
				fabric C	VAK608VC	1.657
				fabric F	VAK608VF	1.724
				leather E	VAK608LE	2.010
		Polished	Polished	fabric B	VAK608LB	1.564
				fabric C	VAK608LC	1.657
				fabric F	VAK608LF	1.724
				leather E	VAK608LE	2.010
		Chromed	Chromed	fabric B	VAK608CRB	1.924
				fabric C	VAK608CRC	2.035
				fabric F	VAK608CRF	2.086
				leather E	VAK608CRE	2.373

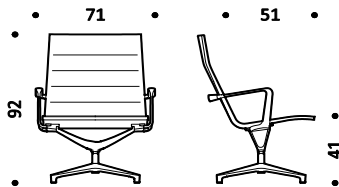

Kg. 17-18 | cbm 0,49

	VAK.808 Swivel chair with headrest and arms 4 star base on glides	Painted	Painted	fabric B	VAK808VB	1.648
				fabric C	VAK808VC	1.743
				fabric F	VAK808VF	1.808
				leather E	VAK808VE	2.097
		Polished	Polished	fabric B	VAK808LB	1.648
				fabric C	VAK808LC	1.743
				fabric F	VAK808LF	1.808
				leather E	VAK808LE	2.097
		Chromed	Chromed	fabric B	VAK808CRB	2.008
				fabric C	VAK808CRC	2.118
				fabric F	VAK808CRF	2.170
				leather E	VAK808CRE	2.460

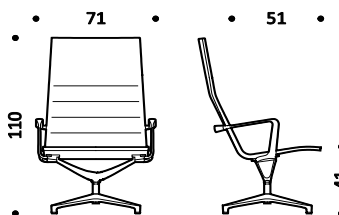

Kg. 18-19 | cbm 0,49

Description	Product	Base	Structure	Upholstery	Code	Euro
Collection of chairs with die-cast aluminum structure, chromed, polished or painted.	VLS.408 Swivel chair with arms autoreturn mechanism 4 star base on glides	paint	paint	fabric B	VLS408VB	1.738
				fabric C	VLS408VC	1.826
				fabric F	VLS408VF	2.109
				leather E	VLS408VE	2.314
				leather H	VLS408VH	2.638
Padded seat and backrest upholstered in fabric or leather, enriched by cushions padded in fabric or leather.		pol	pol	fabric B	VLS408LB	1.738
				fabric C	VLS408LC	1.826
				fabric F	VLS408LF	2.109
				leather E	VLS408LE	2.314
				leather H	VLS408LH	2.638
Height adjustment with pneumatic gas lift.		chr	chr	fabric B	VLS408CRB	2.022
				fabric C	VLS408CRC	2.112
				fabric F	VLS408CRF	2.398
				leather E	VLS408CRE	2.602
				leather H	VLS408CRH	2.967

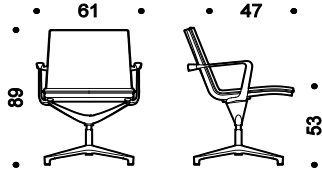

Kg. 15-16 | cbm 0,45

Upholstery	Product	Base	Structure	Upholstery	Code	Euro
<ul style="list-style-type: none"> • B Atlantic • B Mini • B Tonal • C Cura • C Mini Melange • C Sealife • C Sotega • C Step • C Step Melange • F Breeze Fusion • F Grain • E Leather • H Premium Leather 	VLS.409 Swivel chair with arms height adjustable 5 star base on castors	paint	paint	fabric B	VLS409VB	1.739
				fabric C	VLS409VC	1.831
				fabric F	VLS409VF	2.115
				leather E	VLS409VE	2.321
				leather H	VLS409VH	2.649
		pol	pol	fabric B	VLS409LB	1.739
				fabric C	VLS409LC	1.831
				fabric F	VLS409LF	2.115
				leather E	VLS409LE	2.321
				leather H	VLS409LH	2.649
		chr	chr	fabric B	VLS409CRB	2.015
				fabric C	VLS409CRC	2.110
				fabric F	VLS409CRF	2.404
				leather E	VLS409CRE	2.612
				leather H	VLS409CRH	2.976

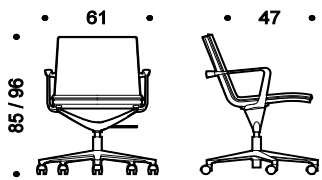

Kg. 16-17 | cbm 0,45

Upholstery	Product	Base	Structure	Upholstery	Code	Euro
	VLS.417 Swivel chair with arms height adjustable tilting mechanism 5 star base on castors	paint	paint	fabric B	VLS417VB	1.929
				fabric C	VLS417VC	2.035
				fabric F	VLS417VF	2.377
				leather E	VLS417VE	2.765
				leather H	VLS417VH	3.162
		pol	pol	fabric B	VLS417LB	1.929
				fabric C	VLS417LC	2.035
				fabric F	VLS417LF	2.377
				leather E	VLS417LE	2.765
				leather H	VLS417LH	3.162
		chr	chr	fabric B	VLS417CRB	2.222
				fabric C	VLS417CRC	2.334
				fabric F	VLS417CRF	2.684
				leather E	VLS417CRE	3.087
				leather H	VLS417CRH	3.530

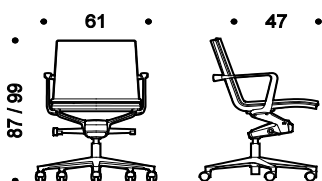

Kg. 18-19 | cbm 0,45

Description	Product	Base	Structure	Upholstery	Code	Euro
Collection of chairs with die-cast aluminum structure, chromed, polished or painted.	VLS.608 Swivel chair with arms autoreturn mechanism 4 star base on glides	painting	painting	fabric B	VLS608VB	1.882
				fabric C	VLS608VC	1.995
				fabric F	VLS608VF	2.349
				leather E	VLS608VE	2.762
				leather H	VLS608VH	3.147
Padded seat and backrest upholstered in fabric or leather, enriched by cushions padded in fabric or leather.		polished	polished	fabric B	VLS608LB	1.882
				fabric C	VLS608LC	1.995
				fabric F	VLS608LF	2.349
				leather E	VLS608LE	2.762
				leather H	VLS608LH	3.147
Height adjustment with pneumatic gas lift.		chromed	chromed	fabric B	VLS608CRB	2.313
				fabric C	VLS608CRC	2.431
				fabric F	VLS608CRF	2.655
				leather E	VLS608CRE	3.066
				leather H	VLS608CRH	3.496

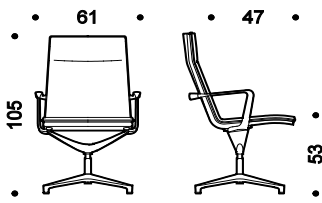

Kg. 15-16 | cbm 0,49

Tilting mechanism with enhanced forward rotation.

Four star base on glides or five star base on castors, made of die-cast aluminum.

Upholstery

- B Atlantic
- B Mini
- B Tonal
- C Cura
- C Mini Melange
- C Sealife
- C Sotega
- C Step
- C Step Melange
- F Breeze Fusion
- F Grain
- E Leather
- H Premium Leather

Structure - base

- Aluminum
- 47 Polished
- 55 Chromed
- Painted aluminum
- 115 Black
- 100 White
- 120 Bronze

VLS.609 Swivel chair with arms height adjustable 5 star base on castors	painting	painting	fabric B	VLS609VB	1.884
			fabric C	VLS609VC	1.998
			fabric F	VLS609VF	2.357
			leather E	VLS609VE	2.770
			leather H	VLS609VH	3.159
	polished	polished	fabric B	VLS609LB	1.884
			fabric C	VLS609LC	1.998
			fabric F	VLS609LF	2.357
			leather E	VLS609LE	2.770
			leather H	VLS609LH	3.159
	chromed	chromed	fabric B	VLS609CRB	2.173
			fabric C	VLS609CRC	2.293
			fabric F	VLS609CRF	2.663
			leather E	VLS609CRE	3.076
			leather H	VLS609CRH	3.506

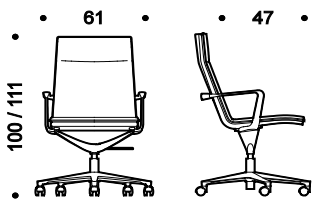

Kg. 16-17 | cbm 0,49

VLS.617 Swivel chair with arms height adjustable tilting mechanism 5 star base on castors	painting	painting	fabric B	VLS617VB	2.006
			fabric C	VLS617VC	2.111
			fabric F	VLS617VF	2.451
			leather E	VLS617VE	2.839
			leather H	VLS617VH	3.237
	polished	polished	fabric B	VLS617LB	2.006
			fabric C	VLS617LC	2.111
			fabric F	VLS617LF	2.451
			leather E	VLS617LE	2.839
			leather H	VLS617LH	3.237
	chromed	chromed	fabric B	VLS617CRB	2.298
			fabric C	VLS617CRC	2.407
			fabric F	VLS617CRF	2.757
			leather E	VLS617CRE	3.161
			leather H	VLS617CRH	3.603

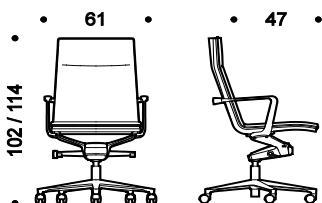

Kg. 18-19 | cbm 0,49

Description	Product	Base	Structure	Upholstery	Code	Euro
Collection of chairs with die-cast aluminum structure, chromed, polished or painted.	VLS.808 Swivel chair with arms autoreturn mechanism 4 star base on glides	painting	painting	fabric B	VLS808VB	2.033
				fabric C	VLS808VC	2.147
				fabric F	VLS808VF	2.501
				leather E	VLS808VE	2.913
				leather H	VLS808VH	3.323
Padded seat and backrest upholstered in fabric or leather, enriched by cushions padded in fabric or leather.		polished	polished	fabric B	VLS808LB	2.033
				fabric C	VLS808LC	2.147
				fabric F	VLS808LF	2.501
				leather E	VLS808LE	2.913
				leather H	VLS808LH	3.323
Height adjustment with pneumatic gas lift.		chromed	chromed	fabric B	VLS808CRB	2.463
				fabric C	VLS808CRC	2.580
				fabric F	VLS808CRF	2.806
				leather E	VLS808CRE	3.220
				leather H	VLS808CRH	3.670

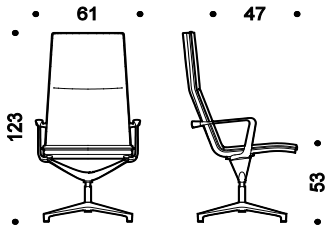

Kg. 16-17 | cbm 0,59

Tilting mechanism with enhanced forward rotation.

Four star base on glides or five star base on castors, made of die-cast aluminum.

Upholstery

- B Atlantic
- B Mini
- B Tonal
- C Cura
- C Mini Melange
- C Sealife
- C Sotega
- C Step
- C Step Melange
- F Breeze Fusion
- F Grain
- E Leather
- H Premium Leather

Structure - base

- Aluminum
- 47 Polished
- 55 Chromed
- Painted aluminum
- 115 Black
- 100 White
- 120 Bronze

VLS.809 Swivel chair with arms height adjustable 5 star base on castors	painting	painting	fabric B	VLS809VB	2.034
			fabric C	VLS809VC	2.150
			fabric F	VLS809VF	2.511
			leather E	VLS809VE	2.921
			leather H	VLS809VH	3.334
	polished	polished	fabric B	VLS809LB	2.034
			fabric C	VLS809LC	2.150
			fabric F	VLS809LF	2.511
			leather E	VLS809LE	2.921
			leather H	VLS809LH	3.334
	chromed	chromed	fabric B	VLS809CRB	2.325
			fabric C	VLS809CRC	2.444
			fabric F	VLS809CRF	2.814
			leather E	VLS809CRE	3.228
			leather H	VLS809CRH	3.682

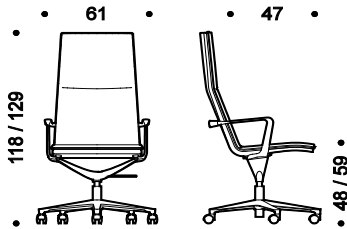

Kg. 17-18 | cbm 0,59

VLS.817 Swivel chair with arms height adjustable tilting mechanism 5 star base on castors	painting	painting	fabric B	VLS817VB	2.157
			fabric C	VLS817VC	2.261
			fabric F	VLS817VF	2.602
			leather E	VLS817VE	2.991
			leather H	VLS817VH	3.409
	polished	polished	fabric B	VLS817LB	2.157
			fabric C	VLS817LC	2.261
			fabric F	VLS817LF	2.602
			leather E	VLS817LE	2.991
			leather H	VLS817LH	3.409
	chromed	chromed	fabric B	VLS817CRB	2.450
			fabric C	VLS817CRC	2.558
			fabric F	VLS817CRF	2.908
			leather E	VLS817CRE	3.314
			leather H	VLS817CRH	3.778

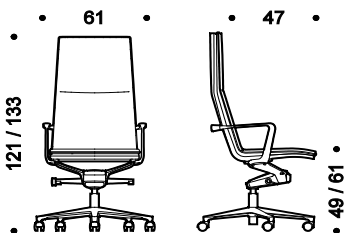

Kg. 19-20 | cbm 0,59

Description	Product	Base	Structure	Upholstery	Code	Euro
Collection of chairs with die-cast aluminum structure, chromed, polished or painted.	VKS.408 Swivel chair low back with arms 4 star base on glides	painted	painted	fabric B	VKS408VB	1.914
				fabric C	VKS408VC	2.009
				fabric F	VKS408VF	2.317
				leather E	VKS408VE	2.546
				leather H	VKS408VH	2.902
Padded seat and backrest upholstered in fabric or leather, enriched by cushions padded in fabric or leather.		polished	polished	fabric B	VKS408LB	1.914
				fabric C	VKS408LC	2.009
				fabric F	VKS408LF	2.317
				leather E	VKS408LE	2.546
				leather H	VKS408LH	2.902
Four star base on glides.		chromed	chromed	fabric B	VKS408CRB	2.223
				fabric C	VKS408CRC	2.323
				fabric F	VKS408CRF	2.636
				leather E	VKS408CRE	2.862
				leather H	VKS408CRH	3.263

Upholstery

- B Atlantic
- B Mini
- B Tonal
- C Cura
- C Mini Melange
- C Sealife
- C Sotega
- C Step
- C Step Melange
- F Breeze Fusion
- F Grain
- E Leather
- H Premium Leather

Structure - base

- Aluminum
- 47 Polished
- 55 Chromed
- Painted aluminum
- 115 Black
- 100 White
- 120 Bronze

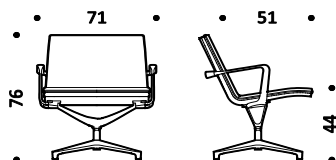

Kg. 17-18 | cbm 0,45

VKS.608 Swivel chair high back with arms 4 star base on glides	painted	painted	fabric B	VKS608VB	2.070
			fabric C	VKS608VC	2.194
			fabric F	VKS608VF	2.581
			leather E	VKS608VE	3.038
			leather H	VKS608VH	3.461
	polished	polished	fabric B	VKS608LB	2.070
			fabric C	VKS608LC	2.194
			fabric F	VKS608LF	2.581
			leather E	VKS608LE	3.038
			leather H	VKS608LH	3.461
	chromed	chromed	fabric B	VKS608CRB	2.544
			fabric C	VKS608CRC	2.674
			fabric F	VKS608CRF	2.918
			leather E	VKS608CRE	3.375
			leather H	VKS608CRH	3.845

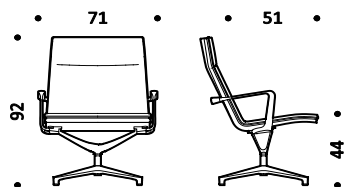

Kg. 17-18 | cbm 0,49

VKS.808 Swivel chair with headrest and arms 4 star base on glides	painted	painted	fabric B	VKS808VB	2.238
			fabric C	VKS808VC	2.360
			fabric F	VKS808VF	2.751
			leather E	VKS808VE	3.203
			leather H	VKS808VH	3.652
	polished	polished	fabric B	VKS808LB	2.238
			fabric C	VKS808LC	2.360
			fabric F	VKS808LF	2.751
			leather E	VKS808LE	3.203
			leather H	VKS808LH	3.652
	chromed	chromed	fabric B	VKS808CRB	2.712
			fabric C	VKS808CRC	2.841
			fabric F	VKS808CRF	3.085
			leather E	VKS808CRE	3.542
			leather H	VKS808CRH	4.037

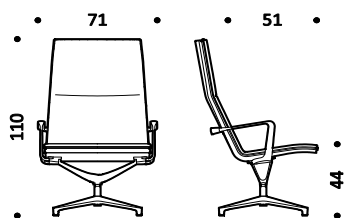

Kg. 18-19 | cbm 0,49

Description	Product	Base	Structure	Upholstery	Code	Euro
Collection of chairs with chromed metal tube frame. Pad in polyurethane foam upholstered in fabric or leather.	VLC.408 Chair on cantilever low back	painted		fabric B	VLC408VB	923
				fabric C	VLC408VC	1.001
				fabric F	VLC408VF	1.087
				leather E	VLC408VE	1.179
		chromed		fabric B	VLC408CRB	1.003
				fabric C	VLC408CRC	1.081
				fabric F	VLC408CRF	1.167
				leather E	VLC408CRE	1.259

Upholstery

- B Atlantic
- B Mini
- B Tonal
- C Cura
- C Mini Melange
- C Sealife
- C Sotega
- C Step
- C Step Melange
- F Breeze Fusion
- F Grain
- E Leather

Structure - base

- Steel
- 55 Chromed
- Painted aluminum
- 115 Black
- 100 White
- 120 Bronze

Armrest

- Plastic material
- 115 Black

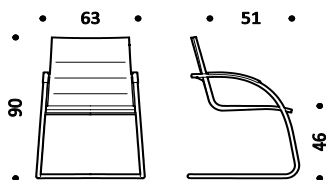

Kg. 13-14 | cbm 0,45

VLC.608 Chair on cantilever high back	painted		fabric B	VLC608VB	982
			fabric C	VLC608VC	1.067
			fabric F	VLC608VF	1.157
			leather E	VLC608VE	1.263
	chromed		fabric B	VLC608CRB	1.062
			fabric C	VLC608CRC	1.147
			fabric F	VLC608CRF	1.237
			leather E	VLC608CRE	1.343

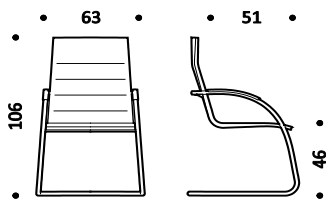

Kg. 14-15 | cbm 0,45

Description	Product	Base	Upholstery	Code	Euro
Collection of chairs with chromed metal tube frame.	VLCS.408 Chair on cantilever low back	painted	fabric B	VLCS408VB	1.284
			fabric C	VLCS408VC	1.383
Padded seat and backrest upholstered in fabric or leather, enriched by cushions padded in fabric or leather.		chromed	fabric F	VLCS408VF	1.515
			leather E	VLCS408VE	1.650
			leather H	VLCS408VH	1.891
			fabric B	VLCS408CRB	1.364
			fabric C	VLCS408CRC	1.463
			fabric F	VLCS408CRF	1.595
leather E	VLCS408CRE	1.730			
leather H	VLCS408CRH	1.971			

Upholstery

- B Atlantic
- B Mini
- B Tonal
- C Cura
- C Mini Melange
- C Sealife
- C Sotega
- C Step
- C Step Melange
- F Breeze Fusion
- F Grain
- E Leather
- H Premium Leather

Structure - base

- Steel
- 55 Chromed
- Painted aluminum
- 115 Black
- 100 White
- 120 Bronze

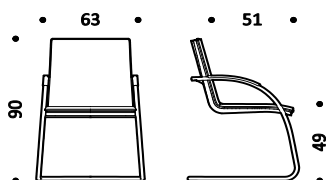

Kg. 13-14 | cbm 0,45

Armrest

- Plastic material
- 115 Black

VLCS.608 Chair on cantilever high back	painted	fabric B	VLCS608VB	1.340
		fabric C	VLCS608VC	1.443
		fabric F	VLCS608VF	1.589
		leather E	VLCS608VE	1.732
		leather H	VLCS608VH	1.986
chromed	fabric B	VLCS608CRB	1.420	
	fabric C	VLCS608CRC	1.523	
	fabric F	VLCS608CRF	1.669	
	leather E	VLCS608CRE	1.812	
	leather H	VLCS608CRH	2.066	

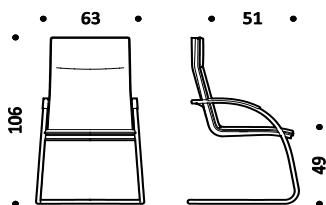

Kg. 14-15 | cbm 0,45

Description	Product	Base	Structure	Upholstery	Code	Euro
Collection of chairs with painted aluminum structure. Seat and backrest made of a breathable mesh or upholstered in fabric or leather. Backrest handle and armrests in plastic.	STK.500 Low back chair without arms backrest handle in plastic skid base	painted	painted	mesh N	STK500VVN	335
				mesh X	STK500VVX	381
				fabric B	STK500VVB	462
				fabric C	STK500VVC	498
				fabric F	STK500VVF	587
				leather (1) E	STK500VVE	703
		chromed	painted	mesh N	STK500VCRN	359
				mesh X	STK500VCRX	403
				fabric B	STK500VCRB	487
				fabric C	STK500VCRC	520
				fabric F	STK500VCRF	612
				leather (1) E	STK500VCRE	726

Upholstery

- N Mesh
- X Elastic mesh
- B Atlantic
- B Mini
- B Tonal
- C Cura
- C Mini Melange
- C Sealife
- C Sotega
- C Step
- C Step Melange
- F Breeze Fusion
- F Grain
- E Leather

Base

- Painted steel
 - 115 Black
 - 100 White
 - 095 Grey
- Steel
 - 55 Chromed

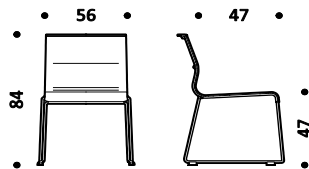

Kg. 4-5 | cbm 0,45

Structure

- Painted aluminum
 - 115 Black
 - 100 White
 - 095 Grey

Armrest

- Plastic material
 - 115 Black
 - 100 White
 - 095 Grey

Description	Product	Base	Structure	Upholstery	Code	Euro
	STK.550 Low back chair with arms backrest handle in plastic armrests in plastic skid base	painted	painted	mesh N	STK550VVN	362
				mesh X	STK550VVX	405
				fabric B	STK550VVB	489
				fabric C	STK550VVC	524
				fabric F	STK550VVF	614
				leather (1) E	STK550VVE	730
		chromed	painted	mesh N	STK550VCRN	387
				mesh X	STK550VCRX	428
				fabric B	STK550VCRB	513
				fabric C	STK550VCRC	549
				fabric F	STK550VCRF	639
				leather (1) E	STK550VCRE	754

NOTE

1) Leather cat. E version includes rear upholstery in vinyl with pre-set colour combinations. For following leather colours surplus for rear upholstery obligatory:
E906 | E910 | E972 | E98F | E98G | E98D | E98C | E98A
See page 254

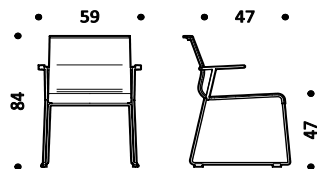

Kg. 5-6 | cbm 0,45

Description	Product	Base	Structure	Upholstery	Code	Euro
Collection of chairs with painted aluminum structure. Seat and backrest made of a breathable mesh or upholstered in fabric or leather. Backrest handle and armrests in plastic.	STK.600 Low back stool without arms backrest handle in plastic skid base	painted	painted	mesh N	STK600VVN	420
				mesh X	STK600VVX	462
				fabric B	STK600VVB	550
				fabric C	STK600VVC	582
				fabric F	STK600VVF	675
				leather (1) E	STK600VVE	791
		chromed	painted	mesh N	STK600VCRN	445
				mesh X	STK600VCRX	487
				fabric B	STK600VCRB	572
				fabric C	STK600VCRC	607
				fabric F	STK600VCRF	699
				leather (1) E	STK600VCRE	814

Upholstery

- N Mesh
- X Elastic mesh
- B Atlantic
- B Mini
- B Tonal
- C Cura
- C Mini Melange
- C Sealife
- C Sotega
- C Step
- C Step Melange
- F Breeze Fusion
- F Grain
- E Leather

Base

- Painted steel
 - 115 Black
 - 100 White
 - 095 Grey
- Steel
 - 55 Chromed

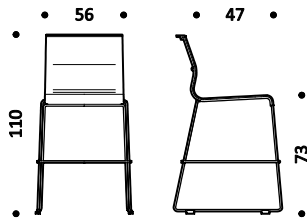

Kg. 5-6 | cbm 0,49

Structure

- Painted aluminum
 - 115 Black
 - 100 White
 - 095 Grey

Armrest

- Plastic material
 - 115 Black
 - 100 White
 - 095 Grey

NOTE

1) Leather cat. E version includes rear upholstery in vinyl with pre-set colour combinations. For following leather colours surplus for rear upholstery obligatory: E906 | E910 | E972 | E98F | E98G | E98D | E98C | E98A
See page 254

2) for the versions STK.500, STK 550

3) for the versions STK.500, STK 550, STK.600, STK 650

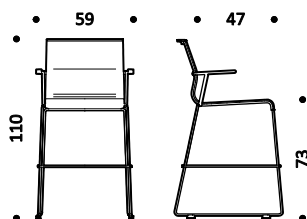

Kg. 6-7 | cbm 0,49

painted	painted	mesh N	STK650VVN	451
		mesh X	STK650VVX	489
		fabric B	STK650VVB	575
		fabric C	STK650VVC	611
		fabric F	STK650VVF	702
		leather (1) E	STK650VVE	818
chromed	painted	mesh N	STK650VCRN	472
		mesh X	STK650VCRX	513
		fabric B	STK650VCRB	600
		fabric C	STK650VCRC	636
		fabric F	STK650VCRF	723
		leather (1) E	STK650VCRE	844

Description	Product	Base	Structure	Upholstery	Code	Euro
Collection of chairs with painted or chromed aluminum structure. Seat and backrest made of a breathable mesh or upholstered in fabric or leather. Armrests in chromed, polished or painted aluminum.	ATK.500 Low back chair without arms backrest handle in aluminum skid base	painted	painted	mesh N	ATK500VVN	367
				mesh X	ATK500VVX	416
				fabric B	ATK500VVB	507
				fabric C	ATK500VVC	549
				fabric F	ATK500VVF	660
				leather (1) E	ATK500VVE	772
		chromed	painted	mesh N	ATK500VCRN	388
				mesh X	ATK500VCRX	437
				fabric B	ATK500VCRB	527
				fabric C	ATK500VCRC	569
				fabric F	ATK500VCRF	679
				leather (1) E	ATK500VCRE	794

- Upholstery**
- N Mesh
 - X Elastic mesh
 - B Atlantic
 - B Mini
 - B Tonal
 - C Cura
 - C Mini Melange
 - C Sealife
 - C Sotega
 - C Step
 - C Step Melange
 - F Breeze Fusion
 - F Grain
 - E Leather

- Base**
- Painted steel
 - 115 Black
 - 100 White
 - 095 Grey
 - R11 Copper brown
 - R12 Dark blue
 - R15 Green grey
 - Steel
 - 55 Chromed

- Structure**
- Painted aluminum
 - 115 Black
 - 100 White
 - 095 Grey
 - R11 Copper brown
 - R12 Dark blue
 - R15 Green grey
 - Aluminum
 - 55 Chromed

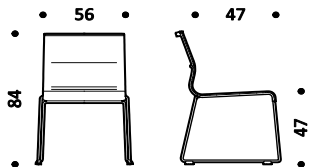

Kg. 5-6 | cbm 0,45

NOTE
 1) Leather cat. E version includes rear upholstery in vinyl with pre-set colour combinations. For following leather colours surplus for rear upholstery obligatory:
 E906 | E910 | E972 | E98F | E98G | E98D | E98C | E98A
 See page 254

		chromed	chromed	mesh N	ATK500CRCRN	524
				mesh X	ATK500CRCRX	569
				fabric B	ATK500CRCRB	663
				fabric C	ATK500CRCRC	709
				fabric F	ATK500CRCRF	798
				leather (1) E	ATK500CRCRE	933
		painted	painted	mesh N	ATK552VVN	451
				mesh X	ATK552VVX	492
				fabric B	ATK552VVB	581
				fabric C	ATK552VVC	623
				fabric F	ATK552VVF	749
				leather (1) E	ATK552VVE	849
chromed	painted	mesh N	ATK552VCRN	462		
		mesh X	ATK552VCRX	512		
		fabric B	ATK552VCRB	601		
		fabric C	ATK552VCRC	647		
		fabric F	ATK552VCRF	766		
		leather (1) E	ATK552VCRE	870		
chromed	chromed	mesh N	ATK552CRCRN	658		
		mesh X	ATK552CRCRX	703		
		fabric B	ATK552CRCRB	797		
		fabric C	ATK552CRCRC	847		
		fabric F	ATK552CRCRF	930		
		leather (1) E	ATK552CRCRE	1.068		

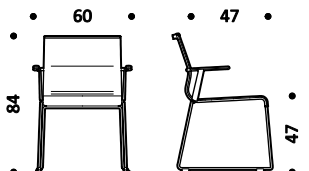

Kg. 6-7 | cbm 0,45

Description	Product	Base	Structure	Upholstery	Code	Euro
Collection of chairs with painted or chromed aluminum structure. Seat and backrest made of a breathable mesh or upholstered in fabric or leather. Armrests in chromed, polished or painted aluminum.	ATK.520 High back chair without arms backrest handle in aluminum skid base	painted	painted	mesh N	ATK520VVN	391
				mesh X	ATK520VVX	436
				fabric B	ATK520VVB	543
				fabric C	ATK520VVC	594
				fabric F	ATK520VVF	774
				leather (1) E	ATK520VVE	876
		chromed	painted	mesh N	ATK520VCRN	410
				mesh X	ATK520VCRX	458
				fabric B	ATK520VCRB	562
				fabric C	ATK520VCRC	614
				fabric F	ATK520VCRF	791
				leather (1) E	ATK520VCRE	900
chromed	chromed	mesh N	ATK520CRCRN	550		
		mesh X	ATK520CRCRX	590		
		fabric B	ATK520CRCRB	702		
		fabric C	ATK520CRCRC	760		
		fabric F	ATK520CRCRF	923		
		leather (1) E	ATK520CRCRE	1.040		

Upholstery

- N Mesh
- X Elastic mesh
- B Atlantic
- B Mini
- B Tonal
- C Cura
- C Mini Melange
- C Sealife
- C Sotega
- C Step
- C Step Melange
- F Breeze Fusion
- F Grain
- E Leather

Base

- Painted steel
- 115 Black
- 100 White
- 095 Grey
- R11 Copper brown
- R12 Dark blue
- R15 Green grey
- Steel
- 55 Chromed

Structure

- Painted aluminum
- 115 Black
- 100 White
- 095 Grey
- R11 Copper brown
- R12 Dark blue
- R15 Green grey
- Aluminum
- 55 Chromed

NOTE

1) Leather cat. E version includes rear upholstery in vinyl with pre-set colour combinations. For following leather colours surplus for rear upholstery obligatory: E906 | E910 | E972 | E98F | E98G | E98D | E98C | E98A
See page 254

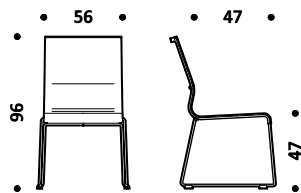

Kg. 5-6 | cbm 0,49

	ATK.572 High back chair without arms backrest handle in aluminum armrests in aluminum skid base	painted	painted	mesh N	ATK572VVN	472
				mesh X	ATK572VVX	517
				fabric B	ATK572VVB	621
				fabric C	ATK572VVC	678
				fabric F	ATK572VVF	832
				leather (1) E	ATK572VVE	921
		chromed	painted	mesh N	ATK572VCRN	489
				mesh X	ATK572VCRX	534
				fabric B	ATK572VCRB	640
				fabric C	ATK572VCRC	697
				fabric F	ATK572VCRF	851
				leather (1) E	ATK572VCRE	938
chromed	chromed	mesh N	ATK572CRCRN	664		
		mesh X	ATK572CRCRX	705		
		fabric B	ATK572CRCRB	807		
		fabric C	ATK572CRCRC	870		
		fabric F	ATK572CRCRF	1.024		
		leather (1) E	ATK572CRCRE	1.112		

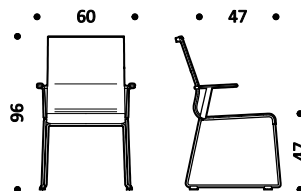

Kg. 6-7 | cbm 0,49

Description	Product	Base	Structure	Upholstery	Code	Euro
Collection of chairs with aluminum structure in painted, polished or chromed finish. Seat and backrest made of a breathable mesh or upholstered in fabric or leather. Height adjustment with pneumatic gas lift. Four star base on glides or five star base on castors, made of die-cast aluminum.	ATK.201 Low back swivel chair without arms backrest handle in aluminum swivel auto-return mechanism 4 star base on glides	painted	painted	mesh N	ATK201VVN	612
				mesh X	ATK201VVX	664
				fabric B	ATK201VVB	763
				fabric C	ATK201VVC	790
				fabric F	ATK201VVF	921
				leather (1) E	ATK201VVE	1.024
		polished	painted	mesh N	ATK201VLN	612
				mesh X	ATK201VLX	664
				fabric B	ATK201VLB	763
				fabric C	ATK201VLC	790
				fabric F	ATK201VLF	921
				leather (1) E	ATK201VLE	1.024
polished	polished	mesh N	ATK201LLN	679		
		mesh X	ATK201LLX	726		
		fabric B	ATK201LLB	832		
		fabric C	ATK201LLC	857		
		fabric F	ATK201LLF	985		
		leather (1) E	ATK201LLE	1.092		
chromed	chromed	mesh N	ATK201CRCRN	901		
		mesh X	ATK201CRCRX	947		
		fabric B	ATK201CRCRB	1.054		
		fabric C	ATK201CRCRC	1.079		
		fabric F	ATK201CRCRF	1.209		
		leather (1) E	ATK201CRCRE	1.315		

Upholstery

- N Mesh
- X Elastic mesh
- B Atlantic
- B Mini
- B Tonal
- C Cura
- C Mini Melange
- C Sealife
- C Sotega
- C Step
- C Step Melange
- F Breeze Fusion
- F Grain
- E Leather

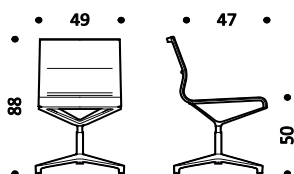

Base and structure

- Painted aluminum
- 115 Black
- 100 White
- 095 Grey
- R11 Copper brown
- R12 Dark blue
- R15 Green grey
- Aluminum
- 47 Polished
- 55 Chromed

Kg. 9-10 | cbm 0,45

ATK.101
Low back swivel chair without arms
backrest handle in aluminum
height adjustable
5 star base on castors

painted	painted	mesh N	ATK101VVN	622
		mesh X	ATK101VVX	676
		fabric B	ATK101VVB	774
		fabric C	ATK101VVC	801
		fabric F	ATK101VVF	930
		leather (1) E	ATK101VVE	1.036
polished	painted	mesh N	ATK101VLN	622
		mesh X	ATK101VLX	676
		fabric B	ATK101VLB	774
		fabric C	ATK101VLC	801
		fabric F	ATK101VLF	930
		leather (1) E	ATK101VLE	1.036
polished	polished	mesh N	ATK101LLN	690
		mesh X	ATK101LLX	740
		fabric B	ATK101LLB	845
		fabric C	ATK101LLC	869
		fabric F	ATK101LLF	993
		leather (1) E	ATK101LLE	1.106
chromed	chromed	mesh N	ATK101CRCRN	910
		mesh X	ATK101CRCRX	959
		fabric B	ATK101CRCRB	1.065
		fabric C	ATK101CRCRC	1.088
		fabric F	ATK101CRCRF	1.214
		leather (1) E	ATK101CRCRE	1.326

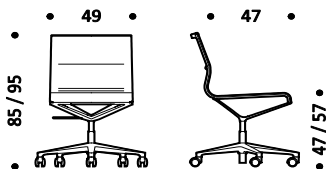

Kg. 10-11 | cbm 0,45

NOTE

1) Leather cat. E version includes rear upholstery in vinyl with pre-set colour combinations. For following leather colours surplus for rear upholstery obligatory: E906 | E910 | E972 | E98F | E98G | E98D | E98C | E98A
See page 254

Description	Product	Base	Structure	Upholstery	Code	Euro
Collection of chairs with aluminum structure in painted, polished or chromed finish. Seat and backrest made of a breathable mesh or upholstered in fabric or leather. Height adjustment with pneumatic gas lift. Four star base on glides or five star base on castors, made of die-cast aluminum.	ATK.301T Low back swivel chair without arms backrest handle in aluminum height adjustable tilting mechanism 5 star base on castors	painted	painted	mesh N	ATK301TVVN	744
				mesh X	ATK301TVVX	794
				fabric B	ATK301TVVB	894
				fabric C	ATK301TVVC	921
				fabric F	ATK301TVVF	1.049
				leather (1) E	ATK301TVVE	1.157
		polished	painted	mesh N	ATK301TVLN	744
				mesh X	ATK301TVLX	794
				fabric B	ATK301TVLB	894
				fabric C	ATK301TVLC	921
				fabric F	ATK301TVLF	1.049
				leather (1) E	ATK301TVLE	1.157
polished	polished	mesh N	ATK301TLLN	809		
		mesh X	ATK301TLLX	857		
		fabric B	ATK301TLLB	963		
		fabric C	ATK301TLLC	986		
		fabric F	ATK301TLLF	1.112		
		leather (1) E	ATK301TLLE	1.225		
chromed	chromed	mesh N	ATK301TCRCRN	1.031		
		mesh X	ATK301TCRCRX	1.080		
		fabric B	ATK301TCRCRB	1.183		
		fabric C	ATK301TCRCRC	1.210		
		fabric F	ATK301TCRCRF	1.337		
		leather (1) E	ATK301TCRCRE	1.444		

Upholstery

- N Mesh
- X Elastic mesh
- B Atlantic
- B Mini
- B Tonal
- C Cura
- C Mini Melange
- C Sealife
- C Sotega
- C Step
- C Step Melange
- F Breeze Fusion
- F Grain
- E Leather

Base and structure

- Painted aluminum
 - 115 Black
 - 100 White
 - 095 Grey
 - R11 Copper brown
 - R12 Dark blue
 - R15 Green grey
- Aluminum
 - 47 Polished
 - 55 Chromed

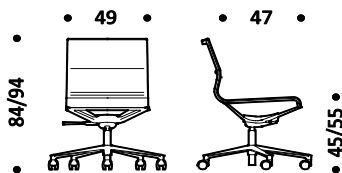

Kg. 13-14 | cbm 0,45

NOTE

1) Leather cat. E version includes rear upholstery in vinyl with pre-set colour combinations. For following leather colours surplus for rear upholstery obligatory: E906 | E910 | E972 | E98F | E98G | E98D | E98C | E98A
See page 254

Description	Product	Base	Structure	Upholstery	Code	Euro
Collection of chairs with aluminum structure in painted, polished or chromed finish. Seat and backrest made of a breathable mesh or upholstered in fabric or leather. Height adjustment with pneumatic gas lift. Four star base on glides made of die-cast aluminum. Armrests in chromed, polished or painted aluminum.	ATK.252 Low back swivel chair backrest handle in aluminum armrests in aluminum swivel auto-return mechanism 4 star base on glides	painted	painted	mesh N	ATK252VVN	693
				mesh X	ATK252VVX	752
				fabric B	ATK252VVB	850
				fabric C	ATK252VVC	870
				fabric F	ATK252VVF	1.004
				leather (1) E	ATK252VVE	1.110
		polished	painted	mesh N	ATK252VLN	693
				mesh X	ATK252VLX	752
				fabric B	ATK252VLB	850
				fabric C	ATK252VLC	870
				fabric F	ATK252VLF	1.004
				leather (1) E	ATK252VLE	1.110
polished	polished	mesh N	ATK252LLN	790		
		mesh X	ATK252LLX	837		
		fabric B	ATK252LLB	942		
		fabric C	ATK252LLC	968		
		fabric F	ATK252LLF	1.094		
		leather (1) E	ATK252LLE	1.207		
chromed	chromed	mesh N	ATK252CRCRN	1.043		
		mesh X	ATK252CRCRX	1.092		
		fabric B	ATK252CRCRB	1.197		
		fabric C	ATK252CRCRC	1.223		
		fabric F	ATK252CRCRF	1.355		
		leather (1) E	ATK252CRCRE	1.460		

Upholstery

- N Mesh
- X Elastic mesh
- B Atlantic
- B Mini
- B Tonal
- C Cura
- C Mini Melange
- C Sealife
- C Sotega
- C Step
- C Step Melange
- F Breeze Fusion
- F Grain
- E Leather

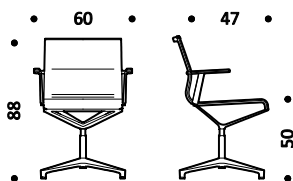

Kg. 10-11 | cbm 0,45

Base and structure

- Painted aluminum
- 115 Black
- 100 White
- 095 Grey
- R11 Copper brown
- R12 Dark blue
- R15 Green grey
- Aluminum
- 47 Polished
- 55 Chromed

	ATK.152 Low Back swivel chair backrest handle in aluminum armrests in aluminum height adjustable 5 star base on castors	painted	painted	mesh N	ATK152VVN	704
				mesh X	ATK152VVX	762
				fabric B	ATK152VVB	861
				fabric C	ATK152VVC	881
				fabric F	ATK152VVF	1.016
				leather (1) E	ATK152VVE	1.122
		polished	painted	mesh N	ATK152VLN	704
				mesh X	ATK152VLX	762
				fabric B	ATK152VLB	861
				fabric C	ATK152VLC	881
				fabric F	ATK152VLF	1.016
				leather (1) E	ATK152VLE	1.122
polished	polished	mesh N	ATK152LLN	801		
		mesh X	ATK152LLX	849		
		fabric B	ATK152LLB	952		
		fabric C	ATK152LLC	979		
		fabric F	ATK152LLF	1.105		
		leather (1) E	ATK152LLE	1.214		
chromed	chromed	mesh N	ATK152CRCRN	1.056		
		mesh X	ATK152CRCRX	1.105		
		fabric B	ATK152CRCRB	1.210		
		fabric C	ATK152CRCRC	1.232		
		fabric F	ATK152CRCRF	1.365		
		leather (1) E	ATK152CRCRE	1.473		

NOTE

1) Leather cat. E version includes rear upholstery in vinyl with pre-set colour combinations. For following leather colours surplus for rear upholstery obligatory: E906 | E910 | E972 | E98F | E98G | E98D | E98C | E98A
See page 254

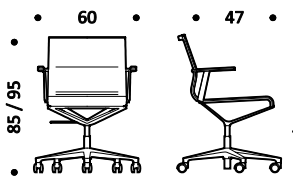

Kg. 11-12 | cbm 0,45

Description	Product	Base	Structure	Upholstery	Code	Euro
Collection of chairs with aluminum structure in painted, polished or chromed finish. Seat and backrest made of a breathable mesh or upholstered in fabric or leather. Height adjustment with pneumatic gas lift. Four star base on glides or five star base on castors, made of die-cast aluminum. Armrests in chromed, polished or painted aluminum.	ATK.352T Low back swivel chair backrest handle in aluminum armrests in aluminum height adjustable tilting mechanism 5 star base on castors	painted	painted	mesh N	ATK352TVVN	825
				mesh X	ATK352TVVX	879
				fabric B	ATK352TVVB	981
				fabric C	ATK352TVVC	1.001
				fabric F	ATK352TVVF	1.134
				leather (1) E	ATK352TVVE	1.239
		polished	painted	mesh N	ATK352TVLN	825
				mesh X	ATK352TVLX	879
				fabric B	ATK352TVLB	981
				fabric C	ATK352TVLC	1.001
				fabric F	ATK352TVLF	1.134
				leather (1) E	ATK352TVLE	1.239
polished	polished	mesh N	ATK352TLLN	921		
		mesh X	ATK352TLLX	969		
		fabric B	ATK352TLLB	1.074		
		fabric C	ATK352TLLC	1.096		
		fabric F	ATK352TLLF	1.224		
		leather (1) E	ATK352TLLLE	1.337		
chromed	chromed	mesh N	ATK352TCRCRN	1.172		
		mesh X	ATK352TCRCRX	1.224		
		fabric B	ATK352TCRCRB	1.328		
		fabric C	ATK352TCRCRC	1.355		
		fabric F	ATK352TCRCRF	1.485		
		leather (1) E	ATK352TCRCRE	1.591		

Upholstery

- N Mesh
- X Elastic mesh
- B Atlantic
- Mini
- B Tonal
- C Cura
- C Mini Melange
- C Sealife
- C Sotega
- C Step
- C Step Melange
- F Breeze Fusion
- F Grain
- E Leather

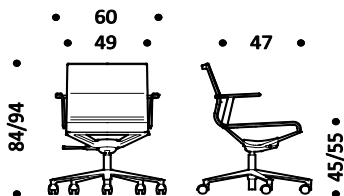

Kg. 14-15 | cbm 0,45

Base and structure

- Painted aluminum
- 115 Black
- 100 White
- 095 Grey
- R11 Copper brown
- R12 Dark blue
- R15 Green grey
- Aluminum
- 47 Polished
- 55 Chromed

NOTE

1) Leather cat. E version includes rear upholstery in vinyl with pre-set colour combinations. For following leather colours surplus for rear upholstery obligatory: E906 | E910 | E972 | E98F | E98G | E98D | E98C | E98A
See page 254

Description	Product	Base	Structure	Upholstery	Code	Euro
Collection of chairs with aluminum structure in painted, polished or chromed finish. Seat and backrest made of a breathable mesh or upholstered in fabric or leather. Height adjustment with pneumatic gas lift. Four star base on glides or five star base on castors, made of die-cast aluminum.	ATK.221 High back swivel chair without arms backrest handle in aluminum swivel auto-return mechanism 4 star base on glides	painted	painted	mesh N	ATK221VVN	637
				mesh X	ATK221VVX	660
				fabric B	ATK221VVB	803
				fabric C	ATK221VVC	844
				fabric F	ATK221VVF	1.046
				leather (1) E	ATK221VVE	1.139
		polished	painted	mesh N	ATK221VLN	637
				mesh X	ATK221VLX	688
				fabric B	ATK221VLB	803
				fabric C	ATK221VLC	844
				fabric F	ATK221VLF	1.046
				leather (1) E	ATK221VLE	1.139
polished	polished	mesh N	ATK221LLN	702		
		mesh X	ATK221LLX	747		
		fabric B	ATK221LLB	870		
		fabric C	ATK221LLC	905		
		fabric F	ATK221LLF	1.104		
		leather (1) E	ATK221LLE	1.206		
chromed	chromed	mesh N	ATK221CRCRN	927		
		mesh X	ATK221CRCRX	973		
		fabric B	ATK221CRCRB	1.094		
		fabric C	ATK221CRCRC	1.129		
		fabric F	ATK221CRCRF	1.329		
		leather (1) E	ATK221CRCRE	1.427		

Upholstery

- N Mesh
- X Elastic mesh
- B Atlantic
- B Mini
- B Tonal
- C Cura
- C Mini Melange
- C Sealife
- C Sotega
- C Step
- C Step Melange
- F Breeze Fusion
- F Grain
- E Leather

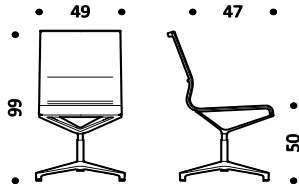

Base and structure

- Painted aluminum
- 115 Black
- 100 White
- 095 Grey
- R11 Copper brown
- R12 Dark blue
- R15 Green grey
- Aluminum
- 47 Polished
- 55 Chromed

Kg. 9-10 | cbm 0,49

ATK.121
High back swivel chair without arms
backrest handle in aluminum
height adjustable
5 star base on castors

painted	painted	mesh N	ATK121VVN	647
		mesh X	ATK121VVX	700
		fabric B	ATK121VVB	814
		fabric C	ATK121VVC	854
		fabric F	ATK121VVF	1.049
		leather (1) E	ATK121VVE	1.152
polished	painted	mesh N	ATK121VLN	647
		mesh X	ATK121VLX	700
		fabric B	ATK121VLB	814
		fabric C	ATK121VLC	854
		fabric F	ATK121VLF	1.049
		leather (1) E	ATK121VLE	1.152
polished	polished	mesh N	ATK121LLN	712
		mesh X	ATK121LLX	760
		fabric B	ATK121LLB	878
		fabric C	ATK121LLC	917
		fabric F	ATK121LLF	1.074
		leather (1) E	ATK121LLE	1.213
chromed	chromed	mesh N	ATK121CRCRN	935
		mesh X	ATK121CRCRX	982
		fabric B	ATK121CRCRB	1.106
		fabric C	ATK121CRCRC	1.139
		fabric F	ATK121CRCRF	1.342
		leather (1) E	ATK121CRCRE	1.440

NOTE

1) Leather cat. E version includes rear upholstery in vinyl with pre-set colour combinations. For following leather colours surplus for rear upholstery obligatory: E906 | E910 | E972 | E98F | E98G | E98D | E98C | E98A
See page 254

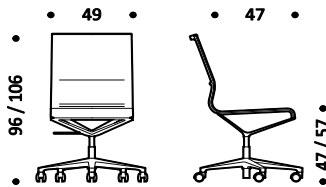

Kg. 10-11 | cbm 0,49

Description	Product	Base	Structure	Upholstery	Code	Euro
Collection of chairs with aluminum structure in painted, polished or chromed finish. Seat and backrest made of a breathable mesh or upholstered in fabric or leather. Height adjustment with pneumatic gas lift. Five star base on castors, made of die-cast aluminum.	ATK.321T High back swivel chair without arms backrest handle in aluminum height adjustable tilting mechanism 5 star base on castors	painted	painted	mesh N	ATK321TVVN	765
				mesh X	ATK321TVVX	818
				fabric B	ATK321TVVB	934
				fabric C	ATK321TVVC	974
				fabric F	ATK321TVVF	1.169
				leather (1) E	ATK321TVVE	1.272
		polished	painted	mesh N	ATK321TVLN	765
				mesh X	ATK321TVLX	818
				fabric B	ATK321TVLB	934
				fabric C	ATK321TVLC	974
				fabric F	ATK321TVLF	1.169
				leather (1) E	ATK321TVLE	1.272
polished	polished	mesh N	ATK321TLLN	831		
		mesh X	ATK321TLLX	877		
		fabric B	ATK321TLLB	998		
		fabric C	ATK321TLLC	1.035		
		fabric F	ATK321TLLF	1.191		
		leather (1) E	ATK321TLL E	1.335		
chromed	chromed	mesh N	ATK321TCRCRN	1.057		
		mesh X	ATK321TCRCRX	1.100		
		fabric B	ATK321TCRCRB	1.251		
		fabric C	ATK321TCRCRC	1.263		
		fabric F	ATK321TCRCRF	1.460		
		leather (1) E	ATK321TCRCRE	1.559		

Upholstery

- N Mesh
- X Elastic mesh
- B Atlantic
- B Mini
- B Tonal
- C Cura
- C Mini Melange
- C Sealife
- C Sotega
- C Step
- C Step Melange
- F Breeze Fusion
- F Grain
- E Leather

Base and structure

- Painted aluminum
 - 115 Black
 - 100 White
 - 095 Grey
 - R11 Copper brown
 - R12 Dark blue
 - R15 Green grey
- Aluminum
 - 47 Polished
 - 55 Chromed

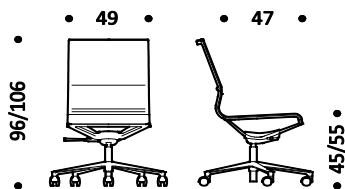

Kg. 13-14 | cbm 0,49

NOTE

1) Leather cat. E version includes rear upholstery in vinyl with pre-set colour combinations. For following leather colours surplus for rear upholstery obligatory: E906 | E910 | E972 | E98F | E98G | E98D | E98C | E98A
See page 254

Description	Product	Base	Structure	Upholstery	Code	Euro
Collection of chairs with aluminum structure in painted, polished or chromed finish. Seat and backrest made of a breathable mesh or upholstered in fabric or leather. Height adjustment with pneumatic gas lift. Four star base on glides or five star base on castors, made of die-cast aluminum. Armrests in chromed, polished or painted aluminum.	ATK.272 High back swivel chair backrest handle in aluminum armrests in aluminum swivel auto-return mechanism 4 star base on glides	painted	painted	mesh N	ATK272VVN	714
				mesh X	ATK272VVX	768
				fabric B	ATK272VVB	884
				fabric C	ATK272VVC	922
				fabric F	ATK272VVF	1.122
				leather (1) E	ATK272VVE	1.222
		polished	painted	mesh N	ATK272VLN	714
				mesh X	ATK272VLX	768
				fabric B	ATK272VLB	884
				fabric C	ATK272VLC	922
				fabric F	ATK272VLF	1.122
				leather (1) E	ATK272VLE	1.222
polished	polished	mesh N	ATK272LLN	811		
		mesh X	ATK272LLX	856		
		fabric B	ATK272LLB	980		
		fabric C	ATK272LLC	1.016		
		fabric F	ATK272LLF	1.212		
		leather (1) E	ATK272LLE	1.313		
chromed	chromed	mesh N	ATK272CRCRN	1.074		
		mesh X	ATK272CRCRX	1.117		
		fabric B	ATK272CRCRB	1.237		
		fabric C	ATK272CRCRC	1.272		
		fabric F	ATK272CRCRF	1.475		
		leather (1) E	ATK272CRCRE	1.575		

Upholstery

- N Mesh
- X Elastic mesh
- B Atlantic
- B Mini
- B Tonal
- C Cura
- C Mini Melange
- C Sealife
- C Sotega
- C Step
- C Step Melange
- F Breeze Fusion
- F Grain
- E Leather

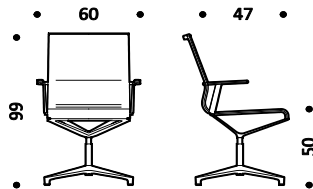

Kg. 10-11 | cbm 0,49

Base and structure

- Painted aluminum
- 115 Black
- 100 White
- 095 Grey
- R11 Copper brown
- R12 Dark blue
- R15 Green grey
- Aluminum
- 47 Polished
- 55 Chromed

	ATK.172 High back swivel chair backrest handle in aluminum armrests in aluminum height adjustable 5 star base on castors	painted	painted	mesh N	ATK172VVN	726
				mesh X	ATK172VVX	780
				fabric B	ATK172VVB	896
				fabric C	ATK172VVC	933
				fabric F	ATK172VVF	1.129
				leather (1) E	ATK172VVE	1.231
		polished	painted	mesh N	ATK172VLN	726
				mesh X	ATK172VLX	780
				fabric B	ATK172VLB	896
				fabric C	ATK172VLC	933
				fabric F	ATK172VLF	1.129
				leather (1) E	ATK172VLE	1.231
polished	polished	mesh N	ATK172LLN	823		
		mesh X	ATK172LLX	869		
		fabric B	ATK172LLB	991		
		fabric C	ATK172LLC	1.024		
		fabric F	ATK172LLF	1.227		
		leather (1) E	ATK172LLE	1.325		
chromed	chromed	mesh N	ATK172CRCRN	1.082		
		mesh X	ATK172CRCRX	1.125		
		fabric B	ATK172CRCRB	1.250		
		fabric C	ATK172CRCRC	1.284		
		fabric F	ATK172CRCRF	1.489		
		leather (1) E	ATK172CRCRE	1.587		

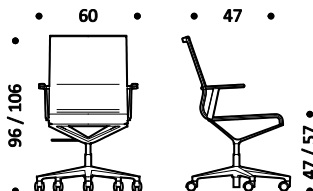

Kg. 11-12 | cbm 0,49

NOTE

1) Leather cat. E version includes rear upholstery in vinyl with pre-set colour combinations. For following leather colours surplus for rear upholstery obligatory: E906 | E910 | E972 | E98F | E98G | E98D | E98C | E98A
See page 254

Description	Product	Base	Structure	Upholstery	Code	Euro
Collection of chairs with aluminum structure in painted, polished or chromed finish. Seat and backrest made of a breathable mesh or upholstered in fabric or leather. Height adjustment with pneumatic gas lift. Four star base on glides or five star base on castors, made of die-cast aluminum. Armrests in chromed, polished or painted aluminum.	ATK.372T High back swivel chair backrest handle in aluminum armrests in aluminum height adjustable tilting mechanism 5 star base on castors	painted	painted	mesh N	ATK372TVVN	847
				mesh X	ATK372TVVX	901
				fabric B	ATK372TVVB	1.017
				fabric C	ATK372TVVC	1.054
				fabric F	ATK372TVVF	1.248
				leather (1) E	ATK372TVVE	1.353
		polished	painted	mesh N	ATK372TVLN	847
				mesh X	ATK372TVLX	901
				fabric B	ATK372TVLB	1.017
				fabric C	ATK372TVLC	1.054
				fabric F	ATK372TVLF	1.248
				leather (1) E	ATK372TVLE	1.353
polished	polished	mesh N	ATK372TLLN	940		
		mesh X	ATK372TLLX	986		
		fabric B	ATK372TLLB	1.110		
		fabric C	ATK372TLLC	1.144		
		fabric F	ATK372TLLF	1.349		
		leather (1) E	ATK372TLLLE	1.443		
chromed	chromed	mesh N	ATK372TCRCRN	1.204		
		mesh X	ATK372TCRCRX	1.247		
		fabric B	ATK372TCRCRB	1.371		
		fabric C	ATK372TCRCRC	1.403		
		fabric F	ATK372TCRCRF	1.606		
		leather (1) E	ATK372TCRCRE	1.705		

Upholstery

- N Mesh
- X Elastic mesh
- B Atlantic
- B Mini
- B Tonal
- C Cura
- C Mini Melange
- C Sealife
- C Sotega
- C Step
- C Step Melange
- F Breeze Fusion
- F Grain
- E Leather

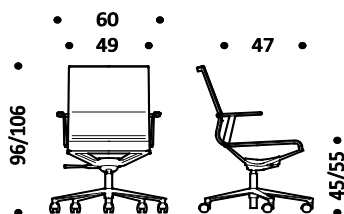

Kg. 14-15 | cbm 0,49

Base and structure

- Painted aluminum
 - 115 Black
 - 100 White
 - 095 Grey
 - R11 Copper brown
 - R12 Dark blue
 - R15 Green grey
- Aluminum
 - 47 Polished
 - 55 Chromed

NOTE

1) Leather cat. E version includes rear upholstery in vinyl with pre-set colour combinations. For following leather colours surplus for rear upholstery obligatory: E906 | E910 | E972 | E98F | E98G | E98D | E98C | E98A
See page 254

Description	Product	Base	Structure	Upholstery	Code	Euro
Collection of chairs with aluminum structure in painted, polished or chromed finish. Seat and backrest made of a breathable mesh or upholstered in fabric or leather. Armrests in chromed, polished or painted aluminum.	ATK.800 Low back chair without arm backrest handle in aluminum 4 legs base	painted	painted	mesh N	ATK800VVN	439
				mesh X	ATK800VVX	496
				fabric B	ATK800VVB	594
				fabric C	ATK800VVC	618
				fabric F	ATK800VVF	742
				leather (1) E	ATK800VVE	856
		polished	polished	mesh N	ATK800LLN	590
				mesh X	ATK800LLX	640
				fabric B	ATK800LLB	746
				fabric C	ATK800LLC	769
				fabric F	ATK800LLF	902
				leather (1) E	ATK800LLE	1.004
chromed	chromed	mesh N	ATK800CRCRN	762		
		mesh X	ATK800CRCRX	804		
		fabric B	ATK800CRCRB	902		
		fabric C	ATK800CRCRC	923		
		fabric F	ATK800CRCRF	1.042		
		leather (1) E	ATK800CRCRE	1.139		

Upholstery

- N Mesh
- X Elastic mesh
- B Atlantic
- B Mini
- B Tonal
- C Cura
- C Mini Melange
- C Sealife
- C Sotega
- C Step
- C Step Melange
- F Breeze Fusion
- F Grain
- E Leather

Base and structure

- Painted aluminum
- 115 Black
- 100 White
- 095 Grey
- R11 Copper brown
- R12 Dark blue
- R15 Green grey
- Aluminum
- 47 Polished
- 55 Chromed

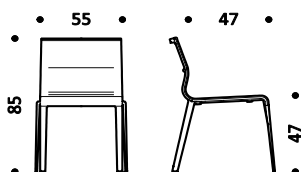

Kg. 8-9 | cbm 0,45

NOTE

1) Leather cat. E version includes rear upholstery in vinyl with pre-set colour combinations. For following leather colours surplus for rear upholstery obligatory: E906 | E910 | E972 | E98F | E98G | E98D | E98C | E98A
See page 254

painted	painted	mesh N	ATK852VVN	520
		mesh X	ATK852VVX	575
		fabric B	ATK852VVB	676
		fabric C	ATK852VVC	702
		fabric F	ATK852VVF	819
		leather (1) E	ATK852VVE	935
polished	polished	mesh N	ATK852LLN	702
		mesh X	ATK852LLX	752
		fabric B	ATK852LLB	855
		fabric C	ATK852LLC	878
		fabric F	ATK852LLF	1.004
		leather (1) E	ATK852LLE	1.118
chromed	chromed	mesh N	ATK852CRCRN	893
		mesh X	ATK852CRCRX	935
		fabric B	ATK852CRCRB	1.034
		fabric C	ATK852CRCRC	1.058
		fabric F	ATK852CRCRF	1.174
		leather (1) E	ATK852CRCRE	1.272

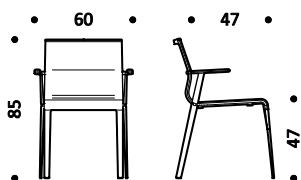

Kg. 9-10 | cbm 0,45

Description	Product	Base	Structure	Upholstery	Code	Euro
Collection of chairs with aluminum structure in painted, polished or chromed finish. Seat and backrest made of a breathable mesh or upholstered in fabric or leather. Armrests in chromed, polished or painted aluminum.	ATK.820 High back chair without arm backrest handle in aluminum 4 legs base	painted	painted	mesh N	ATK820VVN	462
				mesh X	ATK820VVX	513
				fabric B	ATK820VVB	636
				fabric C	ATK820VVC	667
				fabric F	ATK820VVF	872
				leather (1) E	ATK820VVE	968
		polished	polished	mesh N	ATK820LLN	613
				mesh X	ATK820LLX	658
				fabric B	ATK820LLB	781
				fabric C	ATK820LLC	814
				fabric F	ATK820LLF	1.017
				leather (1) E	ATK820LLE	1.117
chromed	chromed	mesh N	ATK820CRCRN	788		
		mesh X	ATK820CRCRX	828		
		fabric B	ATK820CRCRB	938		
		fabric C	ATK820CRCRC	972		
		fabric F	ATK820CRCRF	1.155		
		leather (1) E	ATK820CRCRE	1.242		

Upholstery

- N Mesh
- X Elastic mesh
- B Atlantic
- B Mini
- B Tonal
- C Cura
- C Mini Melange
- C Sealife
- C Sotega
- C Step
- C Step Melange
- F Breeze Fusion
- F Grain
- E Leather

Base and structure

- Aluminum
- 47 Polished
- 55 Chromed
- Painted aluminum
- 115 Black
- 100 White
- 095 Grey
- R11 Copper brown
- R12 Dark blue
- R15 Green grey

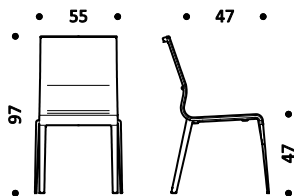

Kg. 9-10 | cbm 0,49

NOTE

1) Leather cat. E version includes rear upholstery in vinyl with pre-set colour combinations. For following leather colours surplus for rear upholstery obligatory: E906 | E910 | E972 | E98F | E98G | E98D | E98C | E98A
See page 254

painted	painted	mesh N	ATK872VVN	546
		mesh X	ATK872VVX	598
		fabric B	ATK872VVB	714
		fabric C	ATK872VVC	749
		fabric F	ATK872VVF	938
		leather (1) E	ATK872VVE	1.048
polished	polished	mesh N	ATK872LLN	723
		mesh X	ATK872LLX	768
		fabric B	ATK872LLB	893
		fabric C	ATK872LLC	927
		fabric F	ATK872LLF	1.124
		leather (1) E	ATK872LLE	1.225
chromed	chromed	mesh N	ATK872CRCRN	918
		mesh X	ATK872CRCRX	958
		fabric B	ATK872CRCRB	1.074
		fabric C	ATK872CRCRC	1.104
		fabric F	ATK872CRCRF	1.285
		leather (1) E	ATK872CRCRE	1.377

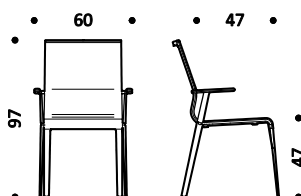

Kg. 10-11 | cbm 0,49

Description	Product	Base	Structure	Upholstery	Code	Euro
Collection of chair with aluminum structure in chromed or painted finish. Seat and backrest made of a breathable mesh or upholstered in fabric or leather. Cantilever base in chromed or painted tubular steel.	ATK.710 Low back chair h.40 with arms non stackable version backrest handle in aluminum armrest cover in plastic cantilever base	painted	painted	mesh N	ATK710VVN	496
				mesh X	ATK710VVX	549
				fabric B	ATK710VVB	640
				fabric C	ATK710VVC	664
				fabric F	ATK710VVF	785
				leather (1) E	ATK710VVE	888
		chromed	painted	mesh N	ATK710VCRN	530
				mesh X	ATK710VCRX	581
				fabric B	ATK710VCRB	675
				fabric C	ATK710VCRC	700
				fabric F	ATK710VCRF	818
				leather (1) E	ATK710VCRE	922
chromed	chromed	see note (2)	mesh N	ATK710CRCRN	674	
			mesh X	ATK710CRCRX	716	
			fabric B	ATK710CRCRB	817	
			fabric C	ATK710CRCRC	842	
			fabric F	ATK710CRCRF	963	
			leather (1) E	ATK710CRCRE	1.062	

Upholstery

- N Mesh
- X Elastic mesh
- B Atlantic
- B Mini
- B Tonal
- C Cura
- C Mini Melange
- C Sealife
- C Sotega
- C Step
- C Step Melange
- F Breeze Fusion
- F Grain
- E Leather

Base

- Painted steel
 - 115 Black
 - 100 White
 - 095 Grey
 - R11 Copper brown
 - R12 Dark blue
 - R15 Green grey
- Steel
- 55 Chromed

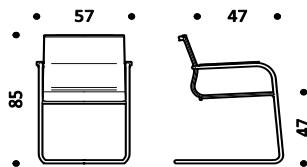

Kg. 10-11 | cbm 0,45

Structure

- Painted aluminum
 - 115 Black
 - 100 White
 - 095 Grey
 - R11 Copper brown
 - R12 Dark blue
 - R15 Green grey
- Aluminum
- 55 Chromed

Armrest cover

- Plastic material
 - 115 Black
 - 100 White
 - 095 Grey

NOTE

1) Leather cat. E version includes rear upholstery in vinyl with pre-set colour combinations. For following leather colours surplus for rear upholstery obligatory: E906 | E910 | E972 | E98F | E98G | E98D | E98C | E98A
See page 254

2) Select the color of the armrest cover for models with a chrome finish; white and grey to match the white and grey painted models; black for the other painted models.

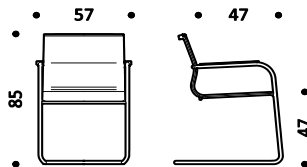

Kg. 10-11 | cbm 0,45

painted	painted	mesh N	ATK700VVN	496	
		mesh X	ATK700VVX	549	
		fabric B	ATK700VVB	640	
		fabric C	ATK700VVC	664	
		fabric F	ATK700VVF	785	
		leather (1) E	ATK700VVE	888	
chromed	painted	mesh N	ATK700VCRN	530	
		mesh X	ATK700VCRX	581	
		fabric B	ATK700VCRB	675	
		fabric C	ATK700VCRC	700	
		fabric F	ATK700VCRF	818	
		leather (1) E	ATK700VCRE	922	
chromed	chromed	see note (2)	mesh N	ATK700CRCRN	674
			mesh X	ATK700CRCRX	716
			fabric B	ATK700CRCRB	817
			fabric C	ATK700CRCRC	842
			fabric F	ATK700CRCRF	963
			leather (1) E	ATK700CRCRE	1.062

Description	Product	Base	Structure	Upholstery	Code	Euro
Collection of chair with aluminum structure in chromed or painted finish. Seat and backrest made of a breathable mesh or upholstered in fabric or leather. Cantilever base in chromed or painted tubular steel.	ATK.730 Low back chair h.50 with arms non stackable version backrest handle in aluminum armrest cover in plastic cantilever base	painted	painted	mesh N	ATK730VVN	517
				mesh X	ATK730VVX	565
				fabric B	ATK730VVB	678
				fabric C	ATK730VVC	711
				fabric F	ATK730VVF	901
				leather (1) E	ATK730VVE	993
		chromed	painted	mesh N	ATK730VCRN	553
				mesh X	ATK730VCRX	600
				fabric B	ATK730VCRB	712
				fabric C	ATK730VCRC	744
				fabric F	ATK730VCRF	932
				leather (1) E	ATK730VCRE	1.028
chromed	chromed	see note (2)	mesh N	ATK730CRCRN	699	
			mesh X	ATK730CRCRX	741	
			fabric B	ATK730CRCRB	856	
		fabric C	ATK730CRCRC	888		
		fabric F	ATK730CRCRF	1.080		
		leather (1) E	ATK730CRCRE	1.169		

Upholstery

- N Mesh
- X Elastic mesh
- B Atlantic
- B Mini
- B Tonal
- C Cura
- C Mini Melange
- C Sealife
- C Sotega
- C Step
- C Step Melange
- F Breeze Fusion
- F Grain
- E Leather

Base

- Painted steel
 - 115 Black
 - 100 White
 - 095 Grey
 - R11 Copper brown
 - R12 Dark blue
 - R15 Green grey
- Steel
 - 55 Chromed

Structure

- Painted aluminum
 - 115 Black
 - 100 White
 - 095 Grey
 - R11 Copper brown
 - R12 Dark blue
 - R15 Green grey
- Aluminum
 - 55 Chromed

Armrest cover

- Plastic material
 - 115 Black
 - 100 White
 - 095 Grey

Select the color for models with a chrome finish; White and Grey to match the white and grey painted models; Black for the other painted models.

NOTE

1) Leather cat. E version includes rear upholstery in vinyl with pre-set colour combinations. For following leather colours surplus for rear upholstery obligatory: E906 | E910 | E972 | E98F | E98G | E98D | E98C | E98A
See page 254

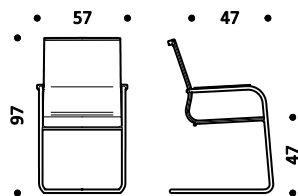

Kg. 11-12 | cbm 0,49

	ATK.720 Low back chair h.50 with arms stackable version backrest handle in aluminum armrest cover in plastic cantilever base	painted	painted	mesh N	ATK720VVN	517
				mesh X	ATK720VVX	565
				fabric B	ATK720VVB	678
				fabric C	ATK720VVC	711
				fabric F	ATK720VVF	901
				leather (1) E	ATK720VVE	993
		chromed	painted	mesh N	ATK720VCRN	553
				mesh X	ATK720VCRX	600
				fabric B	ATK720VCRB	712
				fabric C	ATK720VCRC	744
				fabric F	ATK720VCRF	932
				leather (1) E	ATK720VCRE	1.028
chromed	chromed	see note (2)	mesh N	ATK720CRCRN	699	
			mesh X	ATK720CRCRX	741	
			fabric B	ATK720CRCRB	856	
		fabric C	ATK720CRCRC	888		
		fabric F	ATK720CRCRF	1.080		
		leather (1) E	ATK720CRCRE	1.169		

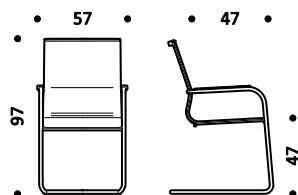

Kg. 11-12 | cbm 0,49

Description	Product	Base	Upholstery	Code	Euro
Collection of chairs with structure in aluminum, pad in polyurethane foam upholstered in fabric or leather. Armrests in chromed, or painted aluminum.	ETK.500 Low back chair without arms skid base	painted	fabric B	ETK500VVB	702
			fabric C	ETK500VVC	731
			fabric F	ETK500VVF	877
			leather E	ETK500VVE	918
			leather H	ETK500VVH	1.187
		chromed	fabric B	ETK500CRCRB	723
			fabric C	ETK500CRCRC	753
			fabric F	ETK500CRCRF	901
			leather E	ETK500CRCRE	940
			leather H	ETK500CRCRH	1.211

Upholstery

- B Atlantic
- B Mini
- B Tonal
- C Cura
- C Mini Melange
- C Sealife
- C Sotega
- C Step
- C Step Melange
- F Breeze Fusion
- F Grain
- E Leather
- H Premium Leather

Base

- Painted steel
- 115 Black
- 100 White
- 095 Grey
- R11 Copper brown
- R12 Dark blue
- R15 Green grey
- Steel
- 55 Chromed

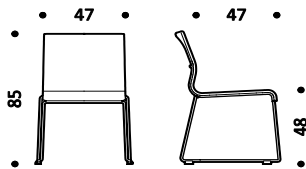

Kg. 7-8 | cbm 0,45

	ETK.552 Low back chair armrests in aluminum skid base	painted	fabric B	ETK552VVB	794
			fabric C	ETK552VVC	823
			fabric F	ETK552VVF	971
			leather E	ETK552VVE	1.010
			leather H	ETK552VVH	1.279
		chromed	fabric B	ETK552CRCRB	870
			fabric C	ETK552CRCRC	895
			fabric F	ETK552CRCRF	1.043
			leather E	ETK552CRCRE	1.085
			leather H	ETK552CRCRH	1.349

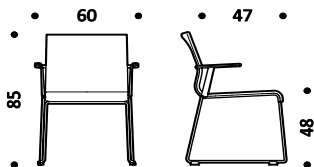

Kg. 8-9 | cbm 0,45

Description	Product	Base	Upholstery	Code	Euro
Collection of chairs with structure in aluminum, pad in polyurethane foam upholstred in fabric or leather. Armrests in chromed, or painted aluminum.	ETK.520 High back chair without arms skid base	painted	fabric B	ETK520VVB	797
			fabric C	ETK520VVC	829
			fabric F	ETK520VVF	1.001
			leather E	ETK520VVE	1.037
			leather H	ETK520VVH	1.341
		chromed	fabric B	ETK520CRCRB	818
			fabric C	ETK520CRCRC	852
			fabric F	ETK520CRCRF	1.023
			leather E	ETK520CRCRE	1.061
			leather H	ETK520CRCRH	1.364

Upholstery

- **B** Atlantic
- **B** Mini
- **B** Tonal
- **C** Cura
- **C** Mini Melange
- **C** Sealife
- **C** Sotega
- **C** Step
- **C** Step Melange
- **F** Breeze Fusion
- **F** Grain
- **E** Leather
- **H** Premium Leather

Base

- Painted steel
- **115** Black
- **100** White
- **095** Grey
- **R11** Copper brown
- **R12** Dark blue
- **R15** Green grey
- Steel
- **55** Chromed

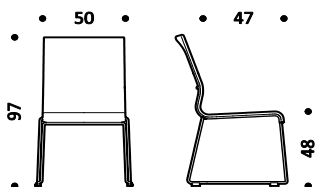

Kg. 7-8 | cbm 0,49

ETK.572 High back chair armrests in aluminum skid base	painted	fabric B	ETK572VVB	888
		fabric C	ETK572VVC	923
		fabric F	ETK572VVF	1.094
		leather E	ETK572VVE	1.131
		leather H	ETK572VVH	1.427
	chromed	fabric B	ETK572CRCRB	963
		fabric C	ETK572CRCRC	996
		fabric F	ETK572CRCRF	1.168
		leather E	ETK572CRCRE	1.207
		leather H	ETK572CRCRH	1.500

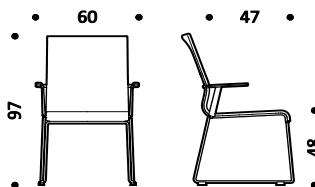

Kg. 8-9 | cbm 0,49

Description	Product	Base	Structure	Upholstery	Code	Euro		
Collection of chairs with structure in aluminum, pad in polyurethane foam upholstered in fabric or leather. Height adjustment with pneumatic gas lift. Four star base on glides or five star base on castors, made of die-cast aluminum.	ETK.201 Low back swivel chair without arms auto-return mechanism 4 star base on glides	Painted	Painted	fabric B	ETK201VVB	940		
				fabric C	ETK201VVC	971		
				fabric F	ETK201VVF	1.118		
				leather E	ETK201VVE	1.159		
						leather H	ETK201VVH	1.424
		Polished	Polished	fabric B	ETK201LLB	940		
				fabric C	ETK201LLC	971		
				fabric F	ETK201LLF	1.118		
				leather E	ETK201LLE	1.159		
				leather H	ETK201LLH	1.424		
		Chromed	Chromed	fabric B	ETK201CRCRB	1.062		
				fabric C	ETK201CRCRC	1.091		
fabric F	ETK201CRCRF			1.238				
leather E	ETK201CRCRE			1.279				
leather H	ETK201CGRH			1.540				

Upholstery

- B Atlantic
- B Mini
- B Tonal
- C Cura
- C Mini Melange
- C Sealife
- C Sotega
- C Step
- C Step Melange
- F Breeze Fusion
- F Grain
- E Leather
- H Premium Leather

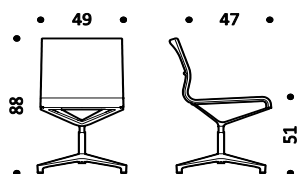

Kg. 10-11 | cbm 0,45

Base and structure

- Painted aluminum
- 115 Black
- 100 White
- 095 Grey
- R11 Copper brown
- R12 Dark blue
- R15 Green grey
- Aluminum
- 47 Polished
- 55 Chromed

ETK.101 Low back swivel chair without arms height adjustable 5 star base on castors	Painted	Painted	fabric B	ETK101VVB	964
			fabric C	ETK101VVC	992
			fabric F	ETK101VVF	1.140
			leather E	ETK101VVE	1.181
			leather H	ETK101VVH	1.444

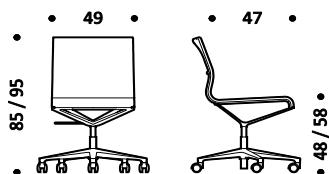

Kg. 11-12 | cbm 0,45

	Polished	Polished	fabric B	ETK101LLB	964
			fabric C	ETK101LLC	992
			fabric F	ETK101LLF	1.140
			leather E	ETK101LLE	1.181
			leather H	ETK101LLH	1.444

	Chromed	Chromed	fabric B	ETK101CRCRB	1.086
			fabric C	ETK101CRCRC	1.112
			fabric F	ETK101CRCRF	1.264
			leather E	ETK101CRCRE	1.302
			leather H	ETK101CGRH	1.560

ETK.301T Low back swivel chair without arms backrest handle in aluminum height adjustable tilting mechanism 5 star base on castors	Painted	Painted	fabric B	ETK301TVVB	1.081
			fabric C	ETK301TVVC	1.110
			fabric F	ETK301TVVF	1.262
			leather E	ETK301TVVE	1.299
			leather H	ETK301TVVH	1.563

	Polished	Polished	fabric B	ETK301TLLB	1.081
			fabric C	ETK301TLLC	1.110
			fabric F	ETK301TLLF	1.262
			leather E	ETK301TLLE	1.299
			leather H	ETK301TLLH	1.563

	Chromed	Chromed	fabric B	ETK301TCRCRB	1.206
			fabric C	ETK301TCRCRC	1.228
			fabric F	ETK301TCRCRF	1.379
			leather E	ETK301TCRCRE	1.420
			leather H	ETK301TCGRH	1.680

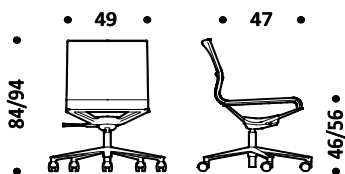

Kg. 14-15 | cbm 0,45

Description	Product	Base	Structure	Upholstery	Code	Euro
Collection of chairs with structure in aluminum, pad in polyurethane foam upholstered in fabric or leather. Height adjustment with pneumatic gas lift. Four star base on glides or five star base on castors, made of die-cast aluminum. Armrests in chromed, or polished aluminum.	ETK.252 Low back swivel chair armrests in aluminum swivel auto-return mechanism 4 star base on glides	<u>paint</u> ed	<u>paint</u> ed	fabric B	ETK252VVB	1.053
				fabric C	ETK252VVC	1.081
				fabric F	ETK252VVF	1.226
				leather E	ETK252VVE	1.269
				leather H	ETK252VVH	1.530
	<u>pol</u> ished	<u>pol</u> ished	fabric B	ETK252LLB	1.053	
			fabric C	ETK252LLC	1.081	
			fabric F	ETK252LLF	1.226	
			leather E	ETK252LLE	1.269	
			leather H	ETK252LLH	1.530	
<u>chrom</u> ed	<u>chrom</u> ed	fabric B	ETK252CRCRB	1.208		
		fabric C	ETK252CRCRC	1.231		
		fabric F	ETK252CRCRF	1.381		
		leather E	ETK252CRCRE	1.423		
		leather H	ETK252CGRH	1.679		

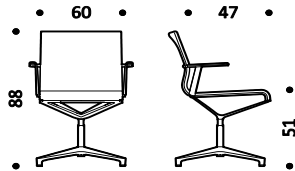

Kg. 11-12 | cbm 0,45

Upholstery

- B Atlantic
- B Mini
- B Tonal
- C Cura
- C Mini Melange
- C Sealife
- C Sotega
- C Step
- C Step Melange
- F Breeze Fusion
- F Grain
- E Leather
- H Premium Leather

Base and structure

- Painted aluminum
- 115 Black
- 100 White
- 095 Grey
- R11 Copper brown
- R12 Dark blue
- R15 Green grey
- Aluminum
- 47 Polished
- 55 Chromed

ETK.152 Low back swivel chair armrests in aluminum height adjustable 5 star base on castors	<u>paint</u> ed	<u>paint</u> ed	fabric B	ETK152VVB	1.074
			fabric C	ETK152VVC	1.104
			fabric F	ETK152VVF	1.250
			leather E	ETK152VVE	1.290
			leather H	ETK152VVH	1.551

<u>pol</u> ished	<u>pol</u> ished	fabric B	ETK152LLB	1.074
		fabric C	ETK152LLC	1.104
		fabric F	ETK152LLF	1.250
		leather E	ETK152LLE	1.290
		leather H	ETK152LLH	1.551

<u>chrom</u> ed	<u>chrom</u> ed	fabric B	ETK152CRCRB	1.227
		fabric C	ETK152CRCRC	1.260
		fabric F	ETK152CRCRF	1.404
		leather E	ETK152CRCRE	1.404
		leather H	ETK152CGRH	1.698

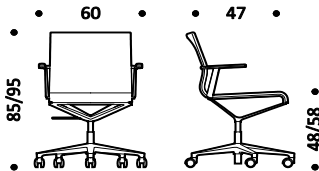

Kg. 12-13 | cbm 0,45

ETK.352T Low back swivel chair armrests in aluminum height adjustable, tilting mechanism 5 star base on castors	<u>paint</u> ed	<u>paint</u> ed	fabric B	ETK352TVVB	1.189
			fabric C	ETK352TVVC	1.220
			fabric F	ETK352TVVF	1.368
			leather E	ETK352TVVE	1.405
			leather H	ETK352TVVH	1.669

<u>pol</u> ished	<u>pol</u> ished	fabric B	ETK352TLLB	1.189
		fabric C	ETK352TLLC	1.220
		fabric F	ETK352TLLF	1.368
		leather E	ETK352TLL E	1.405
		leather H	ETK352TLLH	1.669

<u>chrom</u> ed	<u>chrom</u> ed	fabric B	ETK352TCRCRB	1.347
		fabric C	ETK352TCRCRC	1.376
		fabric F	ETK352TCRCRF	1.521
		leather E	ETK352TCRCRE	1.560
		leather H	ETK352TCGRH	1.817

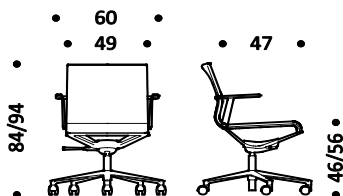

Kg. 15-16 | cbm 0,45

Description	Product	Base	Structure	Upholstery	Code	Euro		
Collection of chairs with structure in aluminum, pad in polyurethane foam upholstered in fabric or leather. Height adjustment with pneumatic gas lift. Four star base on glides or five star base on castors, made of die-cast aluminum.	ETK.221 High back swivel chair without arms auto-return mechanism 4 star base on glides	Painted	Painted	fabric B	ETK221VVB	1.036		
				fabric C	ETK221VVC	1.068		
				fabric F	ETK221VVF	1.239		
				leather E	ETK221VVE	1.279		
				Polished	Polished	fabric B	ETK221LLB	1.036
						fabric C	ETK221LLC	1.068
						fabric F	ETK221LLF	1.239
						leather E	ETK221LLE	1.279
				Chromed	Chromed	fabric B	ETK221CRCRB	1.158
						fabric C	ETK221CRCRC	1.190
						fabric F	ETK221CRCRF	1.364
						leather E	ETK221CRCRE	1.401
				leather H	ETK221CGRH	1.691		

Upholstery

- B Atlantic
- B Mini
- B Tonal
- C Cura
- C Mini Melange
- C Sealife
- C Sotega
- C Step
- C Step Melange
- F Breeze Fusion
- F Grain
- E Leather
- H Premium Leather

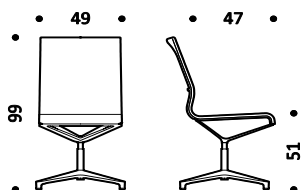

Kg. 10-11 | cbm 0,49

Base and structure

- Painted aluminum
- 115 Black
- 100 White
- 095 Grey
- R11 Copper brown
- R12 Dark blue
- R15 Green grey
- Aluminum
- 47 Polished
- 55 Chromed

Base	Structure	Upholstery	Code	Euro
Painted	Painted	fabric B	ETK121VVB	1.058
		fabric C	ETK121VVC	1.091
		fabric F	ETK121VVF	1.265
		leather E	ETK121VVE	1.302
		leather H	ETK121VVH	1.560
Polished	Polished	fabric B	ETK121LLB	1.058
		fabric C	ETK121LLC	1.091
		fabric F	ETK121LLF	1.265
		leather E	ETK121LLE	1.302
		leather H	ETK121LLH	1.560
Chromed	Chromed	fabric B	ETK121CRCRB	1.176
		fabric C	ETK121CRCRC	1.212
		fabric F	ETK121CRCRF	1.385
		leather E	ETK121CRCRE	1.423
		leather H	ETK121CGRH	1.712

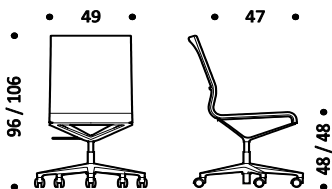

Kg. 11-12 | cbm 0,49

Base	Structure	Upholstery	Code	Euro
Painted	Painted	fabric B	ETK321TVVB	1.173
		fabric C	ETK321TVVC	1.209
		fabric F	ETK321TVVF	1.380
		leather E	ETK321TVVE	1.420
		leather H	ETK321TVVH	1.680
Polished	Polished	fabric B	ETK321TLLB	1.173
		fabric C	ETK321TLLC	1.209
		fabric F	ETK321TLLF	1.380
		leather E	ETK321TLLE	1.420
		leather H	ETK321TLLH	1.680
Chromed	Chromed	fabric B	ETK321TCRCRB	1.298
		fabric C	ETK321TCRCRC	1.329
		fabric F	ETK321TCRCRF	1.502
		leather E	ETK321TCRCRE	1.540
		leather H	ETK321TCGRH	1.832

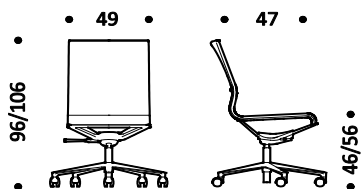

Kg. 14-15 | cbm 0,49

Description	Product	Base	Structure	Upholstery	Code	Euro
Collection of chairs with structure in aluminum, pad in polyurethane foam upholstered in fabric or leather. Height adjustment with pneumatic gas lift. Four star base on glides or five star base on castors, made of die-cast aluminum. Armrests in chromed, or polished aluminum.	ETK.272 High back swivel chair armrests in aluminum swivel auto-return mechanism 4 star base on glides	<u>paint</u> ed	<u>paint</u> ed	fabric B	ETK272VVB	1.145
				fabric C	ETK272VVC	1.176
				fabric F	ETK272VVF	1.350
				leather E	ETK272VVE	1.388
				leather H	ETK272VVH	1.682
		<u>pol</u> ished	<u>pol</u> ished	fabric B	ETK272LLB	1.145
				fabric C	ETK272LLC	1.176
				fabric F	ETK272LLF	1.350
				leather E	ETK272LLE	1.388
				leather H	ETK272LLH	1.682
		<u>chrom</u> ed	<u>chrom</u> ed	fabric B	ETK272CRCRB	1.301
				fabric C	ETK272CRCRC	1.335
fabric F	ETK272CRCRF			1.504		
leather E	ETK272CRCRE			1.542		
leather H	ETK272CGRH			1.831		

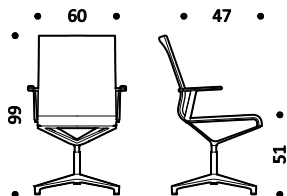

Kg. 11-12 | cbm 0,49

Upholstery

- B Atlantic
- B Mini
- B Tonal
- C Cura
- C Mini Melange
- C Sealife
- C Sotega
- C Step
- C Step Melange
- F Breeze Fusion
- F Grain
- E Leather
- H Premium Leather

Base and structure

- Painted aluminum
- 115 Black
- 100 White
- 095 Grey
- R11 Copper brown
- R12 Dark blue
- R15 Green grey
- Aluminum
- 47 Polished
- 55 Chromed

<u>paint</u> ed	<u>paint</u> ed	fabric B	ETK172VVB	1.168
		fabric C	ETK172VVC	1.204
		fabric F	ETK172VVF	1.375
		leather E	ETK172VVE	1.414
		leather H	ETK172VVH	1.701

<u>pol</u> ished	<u>pol</u> ished	fabric B	ETK172LLB	1.168
		fabric C	ETK172LLC	1.204
		fabric F	ETK172LLF	1.375
		leather E	ETK172LLE	1.414
		leather H	ETK172LLH	1.701

<u>chrom</u> ed	<u>chrom</u> ed	fabric B	ETK172CRCRB	1.323
		fabric C	ETK172CRCRC	1.358
		fabric F	ETK172CRCRF	1.530
		leather E	ETK172CRCRE	1.566
		leather H	ETK172CGRH	1.850

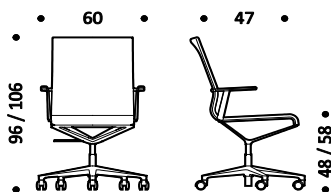

Kg. 12-13 | cbm 0,49

<u>paint</u> ed	<u>paint</u> ed	fabric B	ETK372TVVB	1.285
		fabric C	ETK372TVVC	1.321
		fabric F	ETK372TVVF	1.491
		leather E	ETK372TVVE	1.530
		leather H	ETK372TVVH	1.818

<u>pol</u> ished	<u>pol</u> ished	fabric B	ETK372TLLB	1.285
		fabric C	ETK372TLLC	1.321
		fabric F	ETK372TLLF	1.491
		leather E	ETK372TLL E	1.530
		leather H	ETK372TLLH	1.818

<u>chrom</u> ed	<u>chrom</u> ed	fabric B	ETK372TCRCRB	1.440
		fabric C	ETK372TCRCRC	1.475
		fabric F	ETK372TCRCRF	1.646
		leather E	ETK372TCRCRE	1.684
		leather H	ETK372TCGRH	1.969

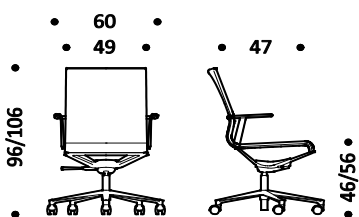

Kg. 15-16 | cbm 0,49

Description	Product	Base	Structure	Upholstery	Code	Euro		
Collection of chairs with structure in aluminum, pad in polyurethane foam upholstered in fabric or leather. Armrests in chromed, polished or painted aluminum.	ETK.800 Low back chair 4 legs without armrests	painted	painted	fabric B	ETK800VVB	977		
				fabric C	ETK800VVC	1.001		
				fabric F	ETK800VVF	1.120		
				leather E	ETK800VVE	1.231		
						leather H	ETK800VVH	1.516
		polished	polished	fabric B	ETK800LLB	1.123		
				fabric C	ETK800LLC	1.147		
				fabric F	ETK800LLF	1.278		
				leather E	ETK800LLE	1.380		
						leather H	ETK800LLH	1.661
		chromed	chromed	fabric B	ETK800CRCRB	1.278		
				fabric C	ETK800CRCRC	1.300		
fabric F	ETK800CRCRF			1.416				
leather E	ETK800CRCRE			1.512				
leather H	ETK800CRCRH			1.793				

Upholstery

- B Atlantic
- B Mini
- B Tonal
- C Cura
- C Mini Melange
- C Sealife
- C Sotega
- C Step
- C Step Melange
- F Breeze Fusion
- F Grain
- E Leather
- H Premium Leather

Base and structure

- Painted aluminum
- 115 Black
- 100 White
- 095 Grey
- R11 Copper brown
- R12 Dark blue
- R15 Green grey
- Aluminum
- 47 Polished
- 55 Chromed

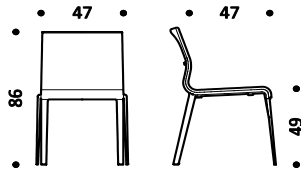

Kg. 8-9 | cbm 0,45

ETK.852 Low back chair 4 legs armrests in aluminum	painted	painted	fabric B	ETK852VVB	1.057
			fabric C	ETK852VVC	1.081
			fabric F	ETK852VVF	1.197
			leather E	ETK852VVE	1.315
			leather H	ETK852VVH	1.579
	polished	polished	fabric B	ETK852LLB	1.230
			fabric C	ETK852LLC	1.258
			fabric F	ETK852LLF	1.380
			leather E	ETK852LLE	1.491
			leather H	ETK852LLH	1.754
	chromed	chromed	fabric B	ETK852CRCRB	1.405
			fabric C	ETK852CRCRC	1.433
fabric F			ETK852CRCRF	1.549	
leather E			ETK852CRCRE	1.643	
leather H			ETK852CRCRH	1.909	

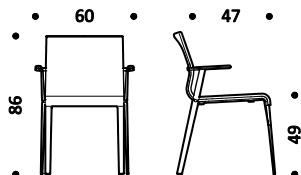

Kg. 9-10 | cbm 0,45

Description	Product	Base	Structure	Upholstery	Code	Euro	
Collection of chairs with structure in aluminum, pad in polyurethane foam upholstered in fabric or leather. Armrests in chromed, polished or painted aluminum.	ETK.820 High back chair 4 legs without armrests	painted	painted	fabric B	ETK820VVB	1.016	
				fabric C	ETK820VVC	1.048	
				fabric F	ETK820VVF	1.249	
				leather E	ETK820VVE	1.342	
					leather H	ETK820VVH	1.624
			polished	polished	fabric B	ETK820LLB	1.161
					fabric C	ETK820LLC	1.191
					fabric F	ETK820LLF	1.389
					leather E	ETK820LLE	1.489
					leather H	ETK820LLH	1.770
			chromed	chromed	fabric B	ETK820CRCRB	1.317
					fabric C	ETK820CRCRC	1.346
		fabric F			ETK820CRCRF	1.528	
		leather E			ETK820CRCRE	1.613	
				leather H	ETK820CRCRH	1.895	

Upholstery

- B Atlantic
- B Mini
- B Tonal
- C Cura
- C Mini Melange
- C Sealife
- C Sotega
- C Step
- C Step Melange
- F Breeze Fusion
- F Grain
- E Leather
- H Premium Leather

Base and structure

- Painted aluminum
- 115 Black
- 100 White
- 095 Grey
- R11 Copper brown
- R12 Dark blue
- R15 Green grey
- Aluminum
- 47 Polished
- 55 Chromed

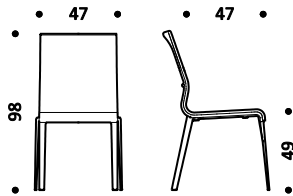

Kg. 9-10 | cbm 0,49

ETK.872 High back chair 4 legs armrests in aluminum	painted	painted	fabric B	ETK872VVB	1.094		
			fabric C	ETK872VVC	1.125		
			fabric F	ETK872VVF	1.317		
			leather E	ETK872VVE	1.423		
				leather H	ETK872VVH	1.704	
		polished	polished	fabric B	ETK872LLB	1.270	
					fabric C	ETK872LLC	1.301
					fabric F	ETK872LLF	1.498
					leather E	ETK872LLE	1.595
				leather H	ETK872LLH	1.875	
		chromed	chromed	fabric B	ETK872CRCRB	1.443	
					fabric C	ETK872CRCRC	1.478
				fabric F	ETK872CRCRF	1.654	
				leather E	ETK872CRCRE	1.745	
			leather H	ETK872CRCRH	2.026		

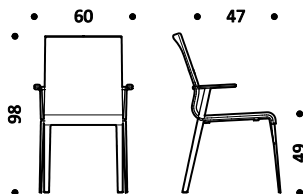

Kg. 10-11 | cbm 0,49

Description	Product	Base	Upholstery	Code	Euro
Collection of chairs with structure in chromed or painted aluminum, pad in polyurethane foam upholstered in fabric or leather. Cantilever base in chromed or painted tubular steel.	ETK.710 Low back chair h.40 with arms non stackable version armrest cover in plastic cantilever base	painted	fabric B	ETK710VVB	847
			fabric C	ETK710VVC	876
			fabric F	ETK710VVF	1.022
			leather E	ETK710VVE	1.061
			leather H	ETK710VVH	1.327
		chromed see note (1)	fabric B	ETK710CRCRB	887
			fabric C	ETK710CRCRC	914
			fabric F	ETK710CRCRF	1.061
			leather E	ETK710CRCRE	1.104
			leather H	ETK710CRCRH	1.367

Upholstery

- **B** Atlantic
- **B** Mini
- **B** Tonal
- **C** Cura
- **C** Mini Melange
- **C** Sealife
- **C** Sotega
- **C** Step
- **C** Step Melange
- **F** Breeze Fusion
- **F** Grain
- **E** Leather
- **H** Premium Leather

Base

- Painted steel
- 115 Black
- 100 White
- 095 Grey
- R11 Copper brown
- R12 Dark blue
- R15 Green grey
- Steel
- 55 Chromed

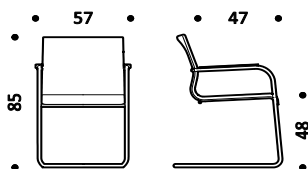

Kg. 11-12 | cbm 0,45

Structure

- Painted aluminum
- 115 Black
- 100 White
- 095 Grey
- R11 Copper brown
- R12 Dark blue
- R15 Green grey
- Aluminum
- 55 Chromed

ETK.700 Low back chair h.40 with arms stackable version armrest cover in plastic cantilever base	painted	fabric B	ETK700VVB	847
		fabric C	ETK700VVC	876
		fabric F	ETK700VVF	1.022
		leather E	ETK700VVE	1.061
		leather H	ETK700VVH	1.327
	chromed see note (1)	fabric B	ETK700CRCRB	887
		fabric C	ETK700CRCRC	914
		fabric F	ETK700CRCRF	1.061
		leather E	ETK700CRCRE	1.104
		leather H	ETK700CRCRH	1.367

Armrest cover

- Plastic material
- 115 Black
- 100 White
- 095 Grey

Select the color for models with a chrome finish; White and Grey to match the white and grey painted models; Black for the other painted models.

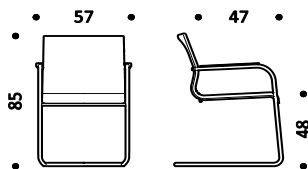

Kg. 11-12 | cbm 0,45

Description	Product	Base	Upholstery	Code	Euro
Collection of chairs with structure in chromed or painted aluminum, pad in polyurethane foam upholstered in fabric or leather. Cantilever base in chromed or painted tubular steel.	ETK.730 Low back chair h.50 with arms non stackable version armrest cover in plastic cantilever base	painted	fabric B	ETK730VVB	940
			fabric C	ETK730VVC	974
			fabric F	ETK730VVF	1.145
			leather E	ETK730VVE	1.182
			leather H	ETK730VVH	1.480
		chromed see note (1)	fabric B	ETK730CRCRB	980
			fabric C	ETK730CRCRC	1.015
			fabric F	ETK730CRCRF	1.186
			leather E	ETK730CRCRE	1.223
			leather H	ETK730CRCRH	1.518

Upholstery

- **B** Atlantic
- **B** Mini
- **B** Tonal
- **C** Cura
- **C** Mini Melange
- **C** Sealife
- **C** Sotega
- **C** Step
- **C** Step Melange
- **F** Breeze Fusion
- **F** Grain
- **E** Leather
- **H** Premium Leather

Base

- Painted steel
- 115 Black
- 100 White
- 095 Grey
- R11 Copper brown
- R12 Dark blue
- R15 Green grey
- Steel
- 55 Chromed

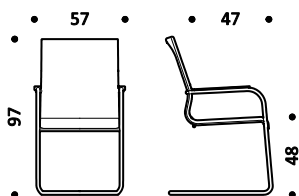

Kg. 12-13 | cbm 0,49

Structure

- Painted aluminum
- 115 Black
- 100 White
- 095 Grey
- R11 Copper brown
- R12 Dark blue
- R15 Green grey
- Aluminum
- 55 Chromed

ETK.720 Low back chair h.50 with arms stackable version armrest cover in plastic cantilever base	painted	fabric B	ETK720VVB	940
		fabric C	ETK720VVC	974
		fabric F	ETK720VVF	1.145
		leather E	ETK720VVE	1.182
		leather H	ETK720VVH	1.480
	chromed see note (1)	fabric B	ETK720CRCRB	980
		fabric C	ETK720CRCRC	1.015
		fabric F	ETK720CRCRF	1.186
		leather E	ETK720CRCRE	1.223
		leather H	ETK720CRCRH	1.518

Armrest cover

- Plastic material
- 115 Black
- 100 White
- 095 Grey

Select the color for models with a chrome finish; White and Grey to match the white and grey painted models; Black for the other painted models.

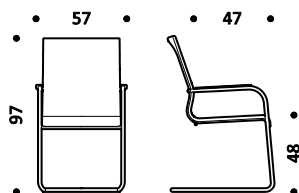

Kg. 12-13 | cbm 0,49

Description	Product	Base	Structure	Backrest	Seat	Code	Euro
<p>DSW is a collection of task and coworking soft seating. Seat and backrest padded and covered in fabric, 3D technical fabric, or leather.</p> <p>Back supporting structure in die-cast aluminum available in epoxy painted, polished, or chromed finish.</p> <p>Auto-balance synchro tilting mechanism, Adjustable tilting limiter in 4 positions and vertical lock.</p> <p>Standard height adjustable backrest in 7 intermediate positions.</p> <p>3D armrests adjustable in height, depth and width.</p> <p>Five-star base on castors made of die-cast aluminum, with a polished, chromed and painted finish or made of polyamide.</p>	DSW.400 Backrest 40 Low Back Height adjustable seat Auto-balance synchro tilting mechanism Height adjustable backrest Depth adjustable seat 5 star base on castors	nylon	painted	fabric A	fabric A	DSW400VPAA	545
				fabric B	fabric B	DSW400VPBB	564
				fabric C	fabric C	DSW400VPC	573
				fabric F	fabric F	DSW400VFFF	592
				leather E	leather E	DSW400VPEE	706
				painted	painted	fabric A	fabric A
				fabric B	fabric B	DSW400VVB	602
				fabric C	fabric C	DSW400VVC	610
				fabric F	fabric F	DSW400VFFF	629
				leather E	leather E	DSW400VVEE	743
		polished	painted	fabric A	fabric A	DSW400VLAA	582
				fabric B	fabric B	DSW400VLBB	602
				fabric C	fabric C	DSW400VLC	610
				fabric F	fabric F	DSW400VLFF	629
				leather E	leather E	DSW400VLEE	743
		polished	polished	fabric A	fabric A	DSW400LLAA	648
				fabric B	fabric B	DSW400LLBB	668
				fabric C	fabric C	DSW400LLC	676
				fabric F	fabric F	DSW400LLFF	696
				leather E	leather E	DSW400LLEE	810
		chromed	chromed	fabric A	fabric A	DSW400CRCRAA	706
				fabric B	fabric B	DSW400CRCRBB	726
				fabric C	fabric C	DSW400CRCRCC	734
				fabric F	fabric F	DSW400CRCRFF	753
		leather E	leather E	DSW400CRCREE	868		

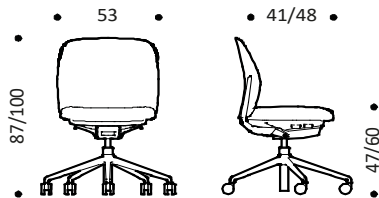

Upholstery

- A Bravo
- B Atlantic
- B Mini
- B Tonal
- C Cura
- C Mini Melange
- C Sealife
- C Sotega
- C Step
- C Step Melange
- F Breeze Fusion
- F Grain
- E Leather

Base

- Nylon
 - 070 Soft grey
 - 111 Warm black
- Painted aluminum
 - 070 Soft grey
 - 111 Warm black
 - R11 Brown copper
 - R12 Dark blue
 - R15 Grey green
- Polished aluminum
- Chromed aluminum

Structure and armrests

- Painted aluminum
 - 070 Soft grey
 - 111 Warm black
 - R11 Brown copper
 - R12 Dark blue
 - R15 Grey green
- Polished aluminum
- Chromed aluminum

Pad armrest

- 111 Warm black

	DSW.405 Backrest 40 Low Back Fixed armrests in plastic material Height adjustable seat Auto-balance synchro tilting mechanism Height adjustable backrest Depth adjustable seat 5 star base on castors	nylon	painted	fabric A	fabric A	DSW405VPAA	645
				fabric B	fabric B	DSW405VPBB	666
				fabric C	fabric C	DSW405VPC	675
				fabric F	fabric F	DSW405VFFF	695
				leather E	leather E	DSW405VPEE	817
				painted	painted	fabric A	fabric A
				fabric B	fabric B	DSW405VVB	706
				fabric C	fabric C	DSW405VVC	715
				fabric F	fabric F	DSW405VFFF	735
				leather E	leather E	DSW405VVEE	857
		polished	painted	fabric A	fabric A	DSW405VLAA	685
				fabric B	fabric B	DSW405VLBB	706
				fabric C	fabric C	DSW405VLC	715
				fabric F	fabric F	DSW405VLFF	735
				leather E	leather E	DSW405VLEE	857
		polished	polished	fabric A	fabric A	DSW405LLAA	756
				fabric B	fabric B	DSW405LLBB	777
				fabric C	fabric C	DSW405LLC	786
				fabric F	fabric F	DSW405LLFF	806
				leather E	leather E	DSW405LLEE	928
		chromed	chromed	fabric A	fabric A	DSW405CRCRAA	818
				fabric B	fabric B	DSW405CRCRBB	839
				fabric C	fabric C	DSW405CRCRCC	848
				fabric F	fabric F	DSW405CRCRFF	868
		leather E	leather E	DSW405CRCREE	990		

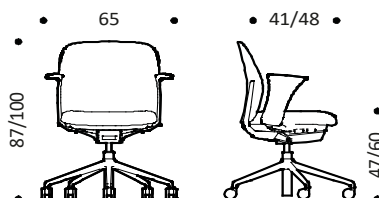

Description	Product	Base	Structure	Backrest	Seat	Code	Euro
<p>DSW is a collection of task and coworking soft seating. Seat and backrest padded and covered in fabric, 3D technical fabric, or leather.</p> <p>Back supporting structure in die-cast aluminum available in epoxy painted, polished, or chromed finish.</p> <p>Auto-balance synchro tilting mechanism, Adjustable tilting limiter in 4 positions and vertical lock.</p> <p>Standard height adjustable backrest in 7 intermediate positions.</p> <p>3D armrests adjustable in height, depth and width.</p> <p>Five-star base on castors made of die-cast aluminum, with a polished, chromed and painted finish or made of polyamide.</p>	DSW.404 Backrest 40 Low Back 3D adjustable ALU armrests Height adjustable seat Auto-balance synchro tilting mechanism Height adjustable backrest Depth adjustable seat 5 star base on castors	nylon	painted	fabric A	fabric A	DSW404VPAA	646
				fabric B	fabric B	DSW404VPBB	666
				fabric C	fabric C	DSW404VPCC	674
				fabric F	fabric F	DSW404VFFF	693
				leather E	leather E	DSW404VPEE	807
		painted	painted	fabric A	fabric A	DSW404VVAA	683
				fabric B	fabric B	DSW404VVBB	703
				fabric C	fabric C	DSW404VVCC	711
				fabric F	fabric F	DSW404VFFF	730
				leather E	leather E	DSW404VVEE	844
		polished	painted	fabric A	fabric A	DSW404VLAA	683
				fabric B	fabric B	DSW404VLBB	703
				fabric C	fabric C	DSW404VLCC	711
				fabric F	fabric F	DSW404VLFF	730
				leather E	leather E	DSW404VLEE	844
polished	polished	fabric A	fabric A	DSW404LLAA	777		
		fabric B	fabric B	DSW404LLBB	797		
		fabric C	fabric C	DSW404LLCC	805		
		fabric F	fabric F	DSW404LLFF	824		
		leather E	leather E	DSW404LLEE	938		
chromed	chromed	fabric A	fabric A	DSW404CRCRAA	852		
		fabric B	fabric B	DSW404CRCRBB	872		
		fabric C	fabric C	DSW404CRCRCC	880		
		fabric F	fabric F	DSW404CRCRFF	899		
		leather E	leather E	DSW404CRCREE	1.013		

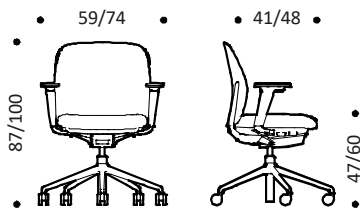

Upholstery

- A Bravo
- B Atlantic
- B Mini
- B Tonal
- C Cura
- C Mini Melange
- C Sealife
- C Sotega
- C Step
- C Step Melange
- F Breeze Fusion
- F Grain
- E Leather

Base

- Nylon
 - 070 Soft grey
 - 111 Warm black
- Painted aluminum
 - 070 Soft grey
 - 111 Warm black
 - R11 Brown copper
 - R12 Dark blue
 - R15 Grey green
- Polished aluminum
- Chromed aluminum

Structure and armrests

- Painted aluminum
 - 070 Soft grey
 - 111 Warm black
 - R11 Brown copper
 - R12 Dark blue
 - R15 Grey green
- Polished aluminum
- Chromed aluminum

Pad armrest

- 111 Warm black

Description	Product	Base	Structure	Backrest	Seat	Code	Euro
<p>DSW is a collection of task and coworking soft seating. Seat and backrest padded and covered in fabric, 3D technical fabric, or leather.</p> <p>Back supporting structure in die-cast aluminum available in epoxy painted, polished, or chromed finish.</p> <p>Auto-balance synchro tilting mechanism, Adjustable tilting limiter in 4 positions and vertical lock.</p> <p>Standard height adjustable backrest in 7 intermediate positions.</p> <p>3D armrests adjustable in height, depth and width.</p> <p>Five-star base on castors made of die-cast aluminum, with a polished, chromed and painted finish or made of polyamide.</p>	<p>DSW.500 Backrest 56 Mid Back Height adjustable seat Auto-balance synchro tilting mechanism Height adjustable backrest Depth adjustable seat 5 star base on castors</p>	nylon	painted	fabric A	fabric A	DSW500VPAA	562
				fabric B	fabric B	DSW500VPBB	584
				fabric C	fabric C	DSW500VPCC	593
				fabric F	fabric F	DSW500VFFF	613
				leather E	leather E	DSW500VPEE	725
				leather E	leather E	DSW500VVEE	762
		polished	painted	fabric A	fabric A	DSW500VLAA	600
				fabric B	fabric B	DSW500VLBB	621
				fabric C	fabric C	DSW500VLCC	630
				fabric F	fabric F	DSW500VLFF	651
				leather E	leather E	DSW500VLEE	762
				leather E	leather E	DSW500VLEE	762
		polished	polished	fabric A	fabric A	DSW500LLAA	666
				fabric B	fabric B	DSW500LLBB	687
				fabric C	fabric C	DSW500LLCC	696
				fabric F	fabric F	DSW500LLFF	717
				leather E	leather E	DSW500LLEE	829
				leather E	leather E	DSW500LLEE	829
chromed	chromed	fabric A	fabric A	DSW500CRCRAA	724		
		fabric B	fabric B	DSW500CRCRBB	745		
		fabric C	fabric C	DSW500CRCRCC	754		
		fabric F	fabric F	DSW500CRCRFF	775		
		leather E	leather E	DSW500CRCREE	887		
		leather E	leather E	DSW500CRCREE	887		

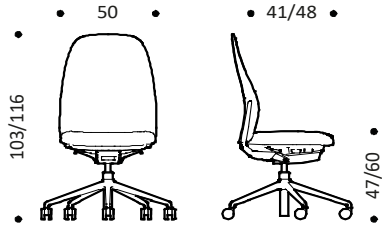

Upholstery

- A Bravo
- B Atlantic
- B Mini
- B Tonal
- C Cura
- C Mini Melange
- C Sealife
- C Sotega
- C Step
- C Step Melange
- F Breeze Fusion
- F Grain
- E Leather

Base

- Nylon
 - 070 Soft grey
 - 111 Warm black
- Painted aluminum
 - 070 Soft grey
 - 111 Warm black
 - R11 Brown copper
 - R12 Dark blue
 - R15 Grey green
- Polished aluminum
- Chromed aluminum

Structure and armrests

- Painted aluminum
 - 070 Soft grey
 - 111 Warm black
 - R11 Brown copper
 - R12 Dark blue
 - R15 Grey green
- Polished aluminum
- Chromed aluminum

Pad armrest

- 111 Warm black

<p>DSW.505 Backrest 56 Mid Back Fixed armrests in plastic material Height adjustable seat Auto-balance synchro tilting mechanism Height adjustable backrest Depth adjustable seat 5 star base on castors</p>	<p>DSW.505 Backrest 56 Mid Back Fixed armrests in plastic material Height adjustable seat Auto-balance synchro tilting mechanism Height adjustable backrest Depth adjustable seat 5 star base on castors</p>	nylon	painted	fabric A	fabric A	DSW505VPAA	664
				fabric B	fabric B	DSW505VPBB	687
				fabric C	fabric C	DSW505VPCC	696
				fabric F	fabric F	DSW505VFFF	718
				leather E	leather E	DSW505VPEE	838
				leather E	leather E	DSW505VPEE	838
		painted	painted	fabric A	fabric A	DSW505VVA	704
				fabric B	fabric B	DSW505VVB	726
				fabric C	fabric C	DSW505VVC	736
				fabric F	fabric F	DSW505VVF	758
				leather E	leather E	DSW505VVE	878
				leather E	leather E	DSW505VVE	878
		polished	painted	fabric A	fabric A	DSW505VLA	704
				fabric B	fabric B	DSW505VLB	726
				fabric C	fabric C	DSW505VLC	736
				fabric F	fabric F	DSW505VLF	758
				leather E	leather E	DSW505VLE	878
				leather E	leather E	DSW505VLE	878
polished	polished	fabric A	fabric A	DSW505LLA	775		
		fabric B	fabric B	DSW505LLB	797		
		fabric C	fabric C	DSW505LLC	807		
		fabric F	fabric F	DSW505LLF	829		
		leather E	leather E	DSW505LLE	949		
		leather E	leather E	DSW505LLE	949		
chromed	chromed	fabric A	fabric A	DSW505CRA	837		
		fabric B	fabric B	DSW505CRB	859		
		fabric C	fabric C	DSW505CRC	869		
		fabric F	fabric F	DSW505CRF	891		
		leather E	leather E	DSW505CRE	1.011		
		leather E	leather E	DSW505CRE	1.011		

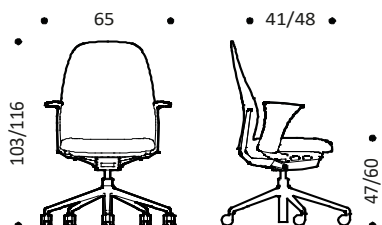

Description	Product	Base	Structure	Backrest	Seat	Code	Euro
<p>DSW is a collection of task and coworking soft seating. Seat and backrest padded and covered in fabric, 3D technical fabric, or leather.</p> <p>Back supporting structure in die-cast aluminum available in epoxy painted, polished, or chromed finish.</p> <p>Auto-balance synchro tilting mechanism, Adjustable tilting limiter in 4 positions and vertical lock.</p> <p>Standard height adjustable backrest in 7 intermediate positions.</p> <p>3D armrests adjustable in height, depth and width.</p> <p>Five-star base on castors made of die-cast aluminum, with a polished, chromed and painted finish or made of polyamide.</p>	<p>DSW.504 Backrest 56 Mid Back 3D adjustable ALU armrests Height adjustable seat Auto-balance synchro tilting mechanism Height adjustable backrest Depth adjustable seat 5 star base on castors</p>	nylon	painted	fabric A	fabric A	DSW504VPAA	664
				fabric B	fabric B	DSW504VPBB	685
				fabric C	fabric C	DSW504VPCC	694
				fabric F	fabric F	DSW504VFFF	715
				leather E	leather E	DSW504VPEE	826
		painted	painted	fabric A	fabric A	DSW504VVAA	701
				fabric B	fabric B	DSW504VVBB	722
				fabric C	fabric C	DSW504VVCC	731
				fabric F	fabric F	DSW504VFFF	752
				leather E	leather E	DSW504VVEE	864
		polished	painted	fabric A	fabric A	DSW504VLAA	701
				fabric B	fabric B	DSW504VLBB	722
				fabric C	fabric C	DSW504VLCC	731
				fabric F	fabric F	DSW504VLFF	752
				leather E	leather E	DSW504VLEE	864
polished	polished	fabric A	fabric A	DSW504LLAA	769		
		fabric B	fabric B	DSW504LLBB	790		
		fabric C	fabric C	DSW504LLCC	799		
		fabric F	fabric F	DSW504LLFF	820		
		leather E	leather E	DSW504LLEE	932		
chromed	chromed	fabric A	fabric A	DSW504CRCRAA	843		
		fabric B	fabric B	DSW504CRCRBB	865		
		fabric C	fabric C	DSW504CRCRCC	874		
		fabric F	fabric F	DSW504CRCRFF	894		
		leather E	leather E	DSW504CRCREE	1.006		

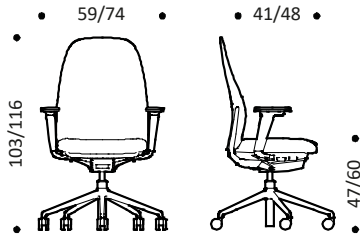

Upholstery

- A Bravo
- B Atlantic
- B Mini
- B Tonal
- C Cura
- C Mini Melange
- C Sealife
- C Sotega
- C Step
- C Step Melange
- F Breeze Fusion
- F Grain
- E Leather

Base

- Nylon
 - 070 Soft grey
 - 111 Warm black
- Painted aluminum
 - 070 Soft grey
 - 111 Warm black
 - R11 Brown copper
 - R12 Dark blue
 - R15 Grey green
- Polished aluminum
- Chromed aluminum

Structure and armrests

- Painted aluminum
 - 070 Soft grey
 - 111 Warm black
 - R11 Brown copper
 - R12 Dark blue
 - R15 Grey green
- Polished aluminum
- Chromed aluminum

Pad armrest

- 111 Warm black

Description	Product	Base	Structure	Seat	Backrest	Code	Euro
<p>Collection of ergonomic chairs with shell in plastic material. Seat padded and upholstered. Backrest with mesh.</p> <p>Back supporting structure in die-cast aluminum available in epoxy painted, polished, or chromed finish.</p> <p>Auto-balance synchro tilting mechanism, Adjustable tilting limiter in 4 positions and vertical lock.</p> <p>Height adjustable backrest in 7 positions.</p> <p>3D armrests adjustable in height, depth and width.</p> <p>Five-star base on castors in aluminum, with a polished, chromed and painted finish or made of polyamide.</p>	<p>DCE.410 Backrest 49 Low Back Auto-balance synchro tilting mechanism Height adjustable seat Height adjustable backrest Depth adjustable seat 5 star base on castors</p>	nylon	painted	fabric A	mesh X	DCE410VPXA	479
				fabric B	mesh X	DCE410VPXB	489
				fabric C	mesh X	DCE410VPXC	493
				fabric F	mesh X	DCE410VPXF	502
				leather E	mesh X	DCE410VPXE	556
				polished	painted	fabric A	mesh X
		fabric B	mesh X	DCE410VLXB		526	
		fabric C	mesh X	DCE410VLXC		530	
		fabric F	mesh X	DCE410VLXF		540	
		leather E	mesh X	DCE410VLXE		594	
		polished	polished	fabric A		mesh X	DCE410LLXA
		fabric B		mesh X	DCE410LLXB	593	
fabric C	mesh X	DCE410LLXC		597			
fabric F	mesh X	DCE410LLXF		606			
leather E	mesh X	DCE410LLXE		660			
chromed	chromed	fabric A		mesh X	DCE410CRCRXA	641	
fabric B		mesh X	DCE410CRCRXB	651			
fabric C		mesh X	DCE410CRCRXC	655			
fabric F		mesh X	DCE410CRCRXF	664			
leather E		mesh X	DCE410CRCRXE	718			
<p>Seat upholstery</p> <ul style="list-style-type: none"> • A Bravo • B Atlantic • B Mini • B Tonal • C Cura • C Mini Melange • C Sealife • C Sotega • C Step • C Step Melange • F Breeze Fusion • F Grain • E Leather <p>Backrest upholstery</p> <ul style="list-style-type: none"> • X Elastic mesh • X Rhythm • X Tale • X String <p>Base</p> <ul style="list-style-type: none"> • Nylon 070 Soft grey 111 Warm black • Polished aluminum • Chromed aluminum <p>Structure</p> <ul style="list-style-type: none"> • Painted aluminum 070 Soft grey 111 Warm black • Polished aluminum • Chromed aluminum <p>Shell</p> <ul style="list-style-type: none"> • Plastic material 070 Soft grey 111 Warm black <p>Pad armrest</p> <ul style="list-style-type: none"> 111 Warm black <p>NOTE Gas spring for seat H.42/55 cm available upon request.</p>		<p>DCE.413 Backrest 49 Low Back 3D adjustable PPE armrests Auto-balance synchro tilting mechanism Height adjustable seat Height adjustable backrest Depth adjustable seat 5 star base on castors</p>	nylon	painted	fabric A	mesh X	DCE413VPXA
	fabric B				mesh X	DCE413VPXB	586
	fabric C				mesh X	DCE413VPXC	591
	fabric F				mesh X	DCE413VPXF	600
	leather E				mesh X	DCE413VPXE	654
	polished				painted	fabric A	mesh X
	fabric B		mesh X	DCE413VLXB		624	
	fabric C		mesh X	DCE413VLXC		628	
	fabric F		mesh X	DCE413VLXF		637	
	leather E		mesh X	DCE413VLXE		691	
	polished		polished	fabric A		mesh X	DCE413LLXA
	fabric B			mesh X	DCE413LLXB	690	
fabric C	mesh X	DCE413LLXC		694			
fabric F	mesh X	DCE413LLXF		704			
leather E	mesh X	DCE413LLXE		758			
chromed	chromed	fabric A		mesh X	DCE413CRCRXA	739	
fabric B		mesh X	DCE413CRCRXB	748			
fabric C		mesh X	DCE413CRCRXC	752			
fabric F		mesh X	DCE413CRCRXF	762			
leather E		mesh X	DCE413CRCRXE	816			
<p>DCE.414 Backrest 49 Low Back 3D adjustable ALU armrests Auto-balance synchro tilting mechanism Height adjustable seat Height adjustable backrest Depth adjustable seat 5 star base on castors</p>		<p>DCE.414 Backrest 49 Low Back 3D adjustable ALU armrests Auto-balance synchro tilting mechanism Height adjustable seat Height adjustable backrest Depth adjustable seat 5 star base on castors</p>	nylon	painted	fabric A	mesh X	DCE414VPXA
	fabric B				mesh X	DCE414VPXB	607
	fabric C				mesh X	DCE414VPXC	612
	fabric F				mesh X	DCE414VPXF	621
	leather E				mesh X	DCE414VPXE	675
	polished				painted	fabric A	mesh X
	fabric B		mesh X	DCE414VLXB		645	
	fabric C		mesh X	DCE414VLXC		649	
	fabric F		mesh X	DCE414VLXF		658	
	leather E		mesh X	DCE414VLXE		712	
	polished		polished	fabric A		mesh X	DCE414LLXA
	fabric B			mesh X	DCE414LLXB	738	
fabric C	mesh X	DCE414LLXC		742			
fabric F	mesh X	DCE414LLXF		752			
leather E	mesh X	DCE414LLXE		806			
chromed	chromed	fabric A		mesh X	DCE414CRCRXA	803	
fabric B		mesh X	DCE414CRCRXB	812			
fabric C		mesh X	DCE414CRCRXC	816			
fabric F		mesh X	DCE414CRCRXF	826			
leather E		mesh X	DCE414CRCRXE	880			

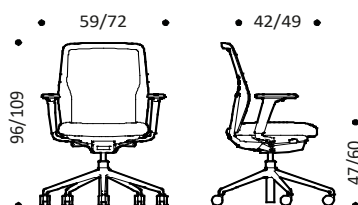
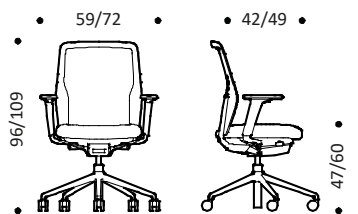
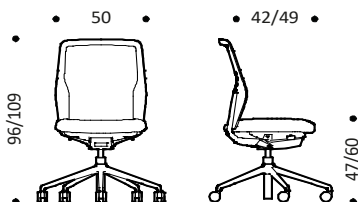

Description	Product	Base	Structure	Seat	Backrest	Code	Euro
<p>Collection of ergonomic chairs with shell in plastic material. Seat padded and upholstered. Backrest with mesh.</p> <p>Back supporting structure in die-cast aluminum available in epoxy painted, polished, or chromed finish.</p> <p>Auto-balance synchro tilting mechanism, Adjustable tilting limiter in 4 positions and vertical lock.</p> <p>Height adjustable backrest in 7 positions.</p> <p>3D armrests adjustable in height, depth and width.</p> <p>Five-star base on castors in aluminum, with a polished, chromed and painted finish or made of polyamide.</p>	<p>DCE.510 Backrest 56 Mid Back Auto-balance synchro tilting mechanism Height adjustable seat Height adjustable backrest Depth adjustable seat 5 star base on castors</p>	nylon	painted	fabric A	mesh X	DCE510VPXA	503
				fabric B	mesh X	DCE510VPXB	513
				fabric C	mesh X	DCE510VPXC	517
				fabric F	mesh X	DCE510VPXF	527
				leather E	mesh X	DCE510VPXE	581
				polished	painted	fabric A	mesh X
		fabric B	mesh X	DCE510VLXB		550	
		fabric C	mesh X	DCE510VLXC		554	
		fabric F	mesh X	DCE510VLXF		564	
		leather E	mesh X	DCE510VLXE		618	
		polished	polished	fabric A		mesh X	DCE510LLXA
		fabric B		mesh X	DCE510LLXB	617	
fabric C	mesh X	DCE510LLXC		621			
fabric F	mesh X	DCE510LLXF		630			
leather E	mesh X	DCE510LLXE		684			
chromed	chromed	fabric A		mesh X	DCE510CRCRXA	665	
fabric B		mesh X	DCE510CRCRXB	675			
fabric C		mesh X	DCE510CRCRXC	679			
fabric F		mesh X	DCE510CRCRXF	688			
leather E		mesh X	DCE510CRCRXE	742			

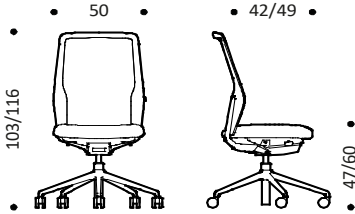
<p>DCE.513 Backrest 56 Mid Back 3D adjustable PPE armrests Auto-balance synchro tilting mechanism Height adjustable seat Height adjustable backrest Depth adjustable seat 5 star base on castors</p>		nylon	painted	fabric A	mesh X	DCE513VPXA	601
				fabric B	mesh X	DCE513VPXB	611
				fabric C	mesh X	DCE513VPXC	615
				fabric F	mesh X	DCE513VPXF	624
				leather E	mesh X	DCE513VPXE	678
				polished	painted	fabric A	mesh X
		fabric B	mesh X	DCE513VLXB		648	
		fabric C	mesh X	DCE513VLXC		652	
		fabric F	mesh X	DCE513VLXF		662	
		leather E	mesh X	DCE513VLXE		716	
		polished	polished	fabric A		mesh X	DCE513LLXA
		fabric B		mesh X	DCE513LLXB	715	
fabric C	mesh X	DCE513LLXC		719			
fabric F	mesh X	DCE513LLXF		728			
leather E	mesh X	DCE513LLXE		782			
chromed	chromed	fabric A		mesh X	DCE513CRCRXA	763	
fabric B		mesh X	DCE513CRCRXB	773			
fabric C		mesh X	DCE513CRCRXC	777			
fabric F		mesh X	DCE513CRCRXF	786			
leather E		mesh X	DCE513CRCRXE	840			

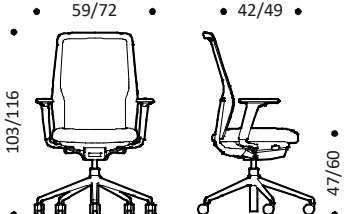
<p>DCE.514 Backrest 56 Mid Back 3D adjustable ALU armrests Auto-balance synchro tilting mechanism Height adjustable seat Height adjustable backrest Depth adjustable seat 5 star base on castors</p>		nylon	painted	fabric A	mesh X	DCE514VPXA	622
				fabric B	mesh X	DCE514VPXB	632
				fabric C	mesh X	DCE514VPXC	636
				fabric F	mesh X	DCE514VPXF	645
				leather E	mesh X	DCE514VPXE	699
				polished	painted	fabric A	mesh X
		fabric B	mesh X	DCE514VLXB		669	
		fabric C	mesh X	DCE514VLXC		673	
		fabric F	mesh X	DCE514VLXF		683	
		leather E	mesh X	DCE514VLXE		737	
		polished	polished	fabric A		mesh X	DCE514LLXA
		fabric B		mesh X	DCE514LLXB	763	
fabric C	mesh X	DCE514LLXC		767			
fabric F	mesh X	DCE514LLXF		776			
leather E	mesh X	DCE514LLXE		830			
chromed	chromed	fabric A		mesh X	DCE514CRCRXA	827	
fabric B		mesh X	DCE514CRCRXB	837			
fabric C		mesh X	DCE514CRCRXC	841			
fabric F		mesh X	DCE514CRCRXF	850			
leather E		mesh X	DCE514CRCRXE	904			

Description	Product	Base	Structure	Seat	Backrest	Code	Euro
Collection of ergonomic chairs with shell in plastic material. Seat and backrest padded and upholstered. Back supporting structure in die-cast aluminum available in epoxy painted, polished, or chromed finish. Auto-balance synchro tilting mechanism, Adjustable tilting limiter in 4 positions and vertical lock. Height adjustable backrest in 7 positions. 3D armrests adjustable in height, depth and width. Five-star base on castors in aluminum, with a polished, chromed and painted finish or made of polyamide.	DCE.440 Backrest 49 Low Back Auto-balance synchro tilting mechanism Height adjustable seat Height adjustable backrest Depth adjustable seat 5 star base on castors	nylon	painted	fabric A	fabric A	DCE440VPAA	516
				fabric B	fabric B	DCE440VPBB	536
				fabric C	fabric C	DCE440VPCC	544
				fabric F	fabric F	DCE440VPFF	563
				leather E	leather E	DCE440VPEE	690
				polished	painted	fabric A	fabric A
		fabric B	fabric B	DCE440VLBB		573	
		fabric C	fabric C	DCE440VLCC		581	
		fabric F	fabric F	DCE440VLFF		600	
		leather E	leather E	DCE440VLEE		727	
		polished	polished	fabric A		fabric A	DCE440LLAA
		fabric B		fabric B	DCE440LLBB	639	
fabric C	fabric C	DCE440LLCC		648			
fabric F	fabric F	DCE440LLFF		667			
leather E	leather E	DCE440LLEE		794			
chromed	chromed	fabric A		fabric A	DCE440CRCRAA	678	
fabric B		fabric B	DCE440CRCRBB	697			
fabric C		fabric C	DCE440CRCRCC	706			
fabric F		fabric F	DCE440CRCRFF	725			
leather E		leather E	DCE440CRCREE	852			

	DCE.443 Backrest 49 Low Back 3D adjustable PPE armrests Auto-balance synchro tilting mechanism Height adjustable seat Height adjustable backrest Depth adjustable seat 5 star base on castors	nylon	painted	fabric A	fabric A	DCE443VPAA	614
				fabric B	fabric B	DCE443VPBB	633
				fabric C	fabric C	DCE443VPCC	642
				fabric F	fabric F	DCE443VPFF	661
				leather E	leather E	DCE443VPEE	788
				polished	painted	fabric A	fabric A
		fabric B	fabric B	DCE443VLBB		675	
		fabric C	fabric C	DCE443VLCC		684	
		fabric F	fabric F	DCE443VLFF		703	
		leather E	leather E	DCE443VLEE		830	
		polished	polished	fabric A		fabric A	DCE443LLAA
		fabric B		fabric B	DCE443LLBB	742	
fabric C	fabric C	DCE443LLCC		750			
fabric F	fabric F	DCE443LLFF		769			
leather E	leather E	DCE443LLEE		896			
chromed	chromed	fabric A		fabric A	DCE443CRCRAA	780	
fabric B		fabric B	DCE443CRCRBB	800			
fabric C		fabric C	DCE443CRCRCC	808			
fabric F		fabric F	DCE443CRCRFF	827			
leather E		leather E	DCE443CRCREE	954			

	DCE.444 Backrest 49 Low Back 3D adjustable ALU armrests Auto-balance synchro tilting mechanism Height adjustable seat Height adjustable backrest Depth adjustable seat 5 star base on castors	nylon	painted	fabric A	fabric A	DCE444VPAA	635
				fabric B	fabric B	DCE444VPBB	654
				fabric C	fabric C	DCE444VPCC	663
				fabric F	fabric F	DCE444VPFF	682
				leather E	leather E	DCE444VPEE	809
				polished	painted	fabric A	fabric A
		fabric B	fabric B	DCE444VLBB		696	
		fabric C	fabric C	DCE444VLCC		705	
		fabric F	fabric F	DCE444VLFF		724	
		leather E	leather E	DCE444VLEE		851	
		polished	polished	fabric A		fabric A	DCE444LLAA
		fabric B		fabric B	DCE444LLBB	790	
fabric C	fabric C	DCE444LLCC		798			
fabric F	fabric F	DCE444LLFF		817			
leather E	leather E	DCE444LLEE		944			
chromed	chromed	fabric A		fabric A	DCE444CRCRAA	844	
fabric B		fabric B	DCE444CRCRBB	864			
fabric C		fabric C	DCE444CRCRCC	872			
fabric F		fabric F	DCE444CRCRFF	891			
leather E		leather E	DCE444CRCREE	1.018			

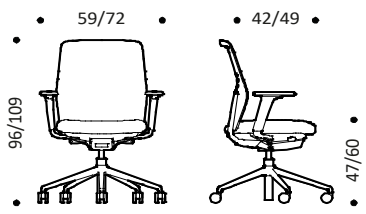
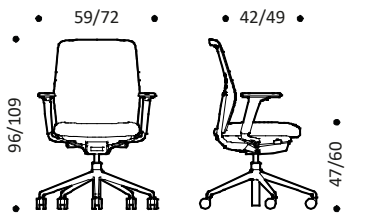
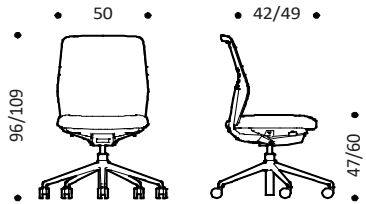

Seat and backrest upholstery

- A Bravo
- B Atlantic
- B Mini
- B Tonal
- C Cura
- C Mini Melange
- C Sealife
- C Sotega
- C Step
- C Step Melange
- F Breeze Fusion
- F Grain
- E Leather

Base

- Nylon
 - 070 Soft grey
 - 111 Warm black
- Polished aluminum
- Chromed aluminum

Structure

- Painted aluminum
 - 070 Soft grey
 - 111 Warm black
- Polished aluminum
- Chromed aluminum

Shell

- Plastic material
 - 070 Soft grey
 - 111 Warm black

Pad armrest

- 111 Warm black

NOTE

Gas spring for seat H.42/55 cm available upon request.

Description	Product	Base	Structure	Seat	Backrest	Code	Euro
Collection of ergonomic chairs with shell in plastic material. Seat and backrest padded and upholstered. Back supporting structure in die-cast aluminum available in epoxy painted, polished, or chromed finish. Auto-balance synchro tilting mechanism, Adjustable tilting limiter in 4 positions and vertical lock. Height adjustable backrest in 7 positions. 3D armrests adjustable in height, depth and width. Five-star base on castors in aluminum, with a polished, chromed and painted finish or made of polyamide.	DCE.540 Backrest 56 Mid Back Auto-balance synchro tilting mechanism Height adjustable seat Height adjustable backrest Depth adjustable seat 5 star base on castors	nylon	painted	fabric A	fabric A	DCE540VPAA	541
				fabric B	fabric B	DCE540VPBB	562
				fabric C	fabric C	DCE540VPCC	571
				fabric F	fabric F	DCE540VPFF	591
				leather E	leather E	DCE540VPEE	713
				polished	painted	fabric A	fabric A
		polished	polished	fabric B	fabric B	DCE540VLBB	599
				fabric C	fabric C	DCE540VLCC	608
				fabric F	fabric F	DCE540VLFF	629
				leather E	leather E	DCE540VLEE	750
				fabric A	fabric A	DCE540LLAA	644
				fabric B	fabric B	DCE540LLBB	666
chromed	chromed	fabric C	fabric C	DCE540LLCC	675		
		fabric F	fabric F	DCE540LLFF	695		
		leather E	leather E	DCE540LLEE	817		
		fabric A	fabric A	DCE540CRCRAA	702		
		fabric B	fabric B	DCE540CRCRBB	724		
		fabric C	fabric C	DCE540CRCRCC	733		
fabric F	fabric F	fabric F	fabric F	DCE540CRCRFF	753		
		leather E	leather E	DCE540CRCREE	875		
		nylon	painted	fabric A	fabric A	DCE543VPAA	638
				fabric B	fabric B	DCE543VPBB	660
				fabric C	fabric C	DCE543VPCC	669
				fabric F	fabric F	DCE543VPFF	689
leather E	leather E			DCE543VPEE	811		
polished	painted			fabric A	fabric A	DCE543VLAA	680
polished	polished	fabric B	fabric B	DCE543VLBB	702		
		fabric C	fabric C	DCE543VLCC	710		
		fabric F	fabric F	DCE543VLFF	731		
		leather E	leather E	DCE543VLEE	853		
		fabric A	fabric A	DCE543LLAA	747		
		fabric B	fabric B	DCE543LLBB	768		
chromed	chromed	fabric C	fabric C	DCE543LLCC	777		
		fabric F	fabric F	DCE543LLFF	798		
		leather E	leather E	DCE543LLEE	919		
		fabric A	fabric A	DCE543CRCRAA	805		
		fabric B	fabric B	DCE543CRCRBB	826		
		fabric C	fabric C	DCE543CRCRCC	835		
fabric F	fabric F	fabric F	fabric F	DCE543CRCRFF	856		
		leather E	leather E	DCE543CRCREE	977		
		nylon	painted	fabric A	fabric A	DCE544VPAA	659
				fabric B	fabric B	DCE544VPBB	681
				fabric C	fabric C	DCE544VPCC	690
				fabric F	fabric F	DCE544VPFF	710
leather E	leather E			DCE544VPEE	832		
polished	painted			fabric A	fabric A	DCE544VLAA	701
polished	polished	fabric B	fabric B	DCE544VLBB	723		
		fabric C	fabric C	DCE544VLCC	731		
		fabric F	fabric F	DCE544VLFF	752		
		leather E	leather E	DCE544VLEE	874		
		fabric A	fabric A	DCE544LLAA	795		
		fabric B	fabric B	DCE544LLBB	816		
chromed	chromed	fabric C	fabric C	DCE544LLCC	825		
		fabric F	fabric F	DCE544LLFF	846		
		leather E	leather E	DCE544LLEE	967		
		fabric A	fabric A	DCE544CRCRAA	869		
		fabric B	fabric B	DCE544CRCRBB	890		
		fabric C	fabric C	DCE544CRCRCC	899		
fabric F	fabric F	fabric F	fabric F	DCE544CRCRFF	920		
		leather E	leather E	DCE544CRCREE	1.041		

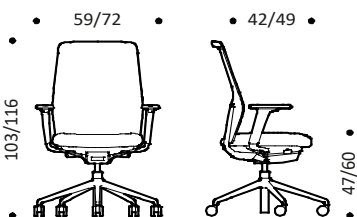
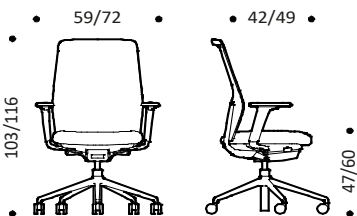
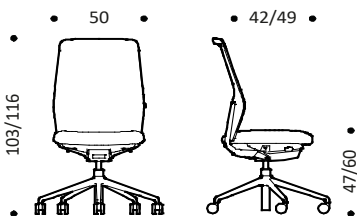

Seat and backrest upholstery

- A Bravo
- B Atlantic
- B Mini
- B Tonal
- C Cura
- C Mini Melange
- C Sealife
- C Sotega
- C Step
- C Step Melange
- F Breeze Fusion
- F Grain
- E Leather

Base

- Nylon
 - 070 Soft grey
 - 111 Warm black
- Polished aluminum
- Chromed aluminum

Structure

- Painted aluminum
 - 070 Soft grey
 - 111 Warm black
- Polished aluminum
- Chromed aluminum

Shell

- Plastic material
 - 070 Soft grey
 - 111 Warm black

Pad armrest

- 111 Warm black

NOTE

Gas spring for seat
H.42/55 cm available upon request.

Description	Product	Base	Structure	Seat	Backrest	Code	Euro
<p>Collection of ergonomic chairs with shell in plastic material. Seat padded and upholstered. Fully upholstered backrest.</p> <p>Back supporting structure in die-cast aluminum available in epoxy painted, polished, or chromed finish.</p> <p>Auto-balance synchro tilting mechanism, Adjustable tilting limiter in 4 positions and vertical lock.</p> <p>3D armrests adjustable in height, depth and width.</p> <p>Five-star base on castors in aluminum, with a polished, chromed and painted finish or made of polyamide.</p>	<p>DCE.460 Backrest 49 Low Back Auto-balance synchro tilting mechanism Height adjustable seat Depth adjustable seat 5 star base on castors</p>	nylon	painted	fabric B	fabric B	DCE460VPBB	623
				fabric C	fabric C	DCE460VPCC	631
				fabric F	fabric F	DCE460VPFF	650
				leather E	leather E	DCE460VPEE	806
				leather H	leather H	DCE460VPHH	862
				leather H	leather H	DCE460VPHH	862
		polished	painted	fabric B	fabric B	DCE460VLBB	660
				fabric C	fabric C	DCE460VLCC	669
				fabric F	fabric F	DCE460VLFF	688
				leather E	leather E	DCE460VLEE	843
				leather H	leather H	DCE460VLHH	899
				leather H	leather H	DCE460VLHH	899
		polished	polished	fabric B	fabric B	DCE460LLBB	727
				fabric C	fabric C	DCE460LLCC	735
				fabric F	fabric F	DCE460LLFF	754
				leather E	leather E	DCE460LLEE	910
				leather H	leather H	DCE460LLHH	966
				leather H	leather H	DCE460LLHH	966
chromed	chromed	fabric B	fabric B	DCE460CRCRBB	785		
		fabric C	fabric C	DCE460CRCRCC	793		
		fabric F	fabric F	DCE460CRCRFF	812		
		leather E	leather E	DCE460CRCREE	968		
		leather H	leather H	DCE460CRCRHH	1.024		
		leather H	leather H	DCE460CRCRHH	1.024		
<p>DCE.463 Swivel chair, h.49 backrest 3D adjustable PPE armrests Auto-balance synchro tilting mechanism Height adjustable seat Depth adjustable seat 5 star base on castors</p>	<p>DCE.463 Swivel chair, h.49 backrest 3D adjustable PPE armrests Auto-balance synchro tilting mechanism Height adjustable seat Depth adjustable seat 5 star base on castors</p>	nylon	painted	fabric B	fabric B	DCE463VPBB	721
				fabric C	fabric C	DCE463VPCC	729
				fabric F	fabric F	DCE463VPFF	748
				leather E	leather E	DCE463VPEE	904
				leather H	leather H	DCE463VPHH	960
				leather H	leather H	DCE463VPHH	960
		polished	painted	fabric B	fabric B	DCE463VLBB	758
				fabric C	fabric C	DCE463VLCC	766
				fabric F	fabric F	DCE463VLFF	785
				leather E	leather E	DCE463VLEE	941
				leather H	leather H	DCE463VLHH	997
				leather H	leather H	DCE463VLHH	997
		polished	polished	fabric B	fabric B	DCE463LLBB	825
				fabric C	fabric C	DCE463LLCC	833
				fabric F	fabric F	DCE463LLFF	852
				leather E	leather E	DCE463LLEE	1.008
				leather H	leather H	DCE463LLHH	1.064
				leather H	leather H	DCE463LLHH	1.064
chromed	chromed	fabric B	fabric B	DCE463CRCRBB	882		
		fabric C	fabric C	DCE463CRCRCC	891		
		fabric F	fabric F	DCE463CRCRFF	910		
		leather E	leather E	DCE463CRCREE	1.066		
		leather H	leather H	DCE463CRCRHH	1.121		
		leather H	leather H	DCE463CRCRHH	1.121		
<p>DCE.464 Swivel chair, h.49 backrest 3D adjustable ALU armrests Auto-balance synchro tilting mechanism Height adjustable seat Depth adjustable seat 5 star base on castors</p>	<p>DCE.464 Swivel chair, h.49 backrest 3D adjustable ALU armrests Auto-balance synchro tilting mechanism Height adjustable seat Depth adjustable seat 5 star base on castors</p>	nylon	painted	fabric B	fabric B	DCE464VPBB	742
				fabric C	fabric C	DCE464VPCC	750
				fabric F	fabric F	DCE464VPFF	769
				leather E	leather E	DCE464VPEE	925
				leather H	leather H	DCE464VPHH	981
				leather H	leather H	DCE464VPHH	981
		polished	painted	fabric B	fabric B	DCE464VLBB	779
				fabric C	fabric C	DCE464VLCC	787
				fabric F	fabric F	DCE464VLFF	806
				leather E	leather E	DCE464VLEE	962
				leather H	leather H	DCE464VLHH	1.018
				leather H	leather H	DCE464VLHH	1.018
		polished	polished	fabric B	fabric B	DCE464LLBB	873
				fabric C	fabric C	DCE464LLCC	881
				fabric F	fabric F	DCE464LLFF	900
				leather E	leather E	DCE464LLEE	1.056
				leather H	leather H	DCE464LLHH	1.112
				leather H	leather H	DCE464LLHH	1.112
chromed	chromed	fabric B	fabric B	DCE464CRCRBB	946		
		fabric C	fabric C	DCE464CRCRCC	955		
		fabric F	fabric F	DCE464CRCRFF	974		
		leather E	leather E	DCE464CRCREE	1.130		
		leather H	leather H	DCE464CRCRHH	1.185		
		leather H	leather H	DCE464CRCRHH	1.185		

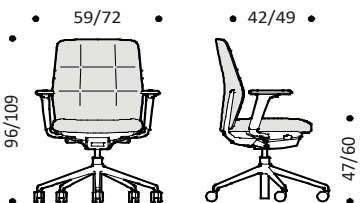
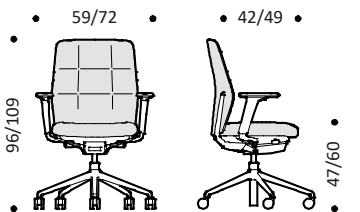
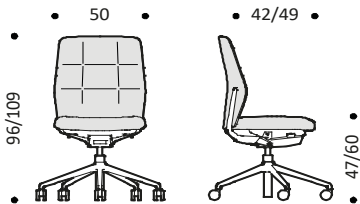

Seat and backrest upholstery

- B Atlantic
- B Mini
- B Tonal
- C Cura
- C Mini Melange
- C Sealife
- C Sotega
- C Step
- C Step Melange
- F Breeze Fusion
- F Grain
- E Leather
- H Premium Leather

Base

- Nylon
- 070 Soft grey
- 111 Warm black
- Polished aluminum
- Chromed aluminum

Structure

- Painted aluminum
- 070 Soft grey
- 111 Warm black
- Polished aluminum
- Chromed aluminum

Shell

- Plastic material
- 070 Soft grey
- 111 Warm black

Pad armrest

- 111 Warm black

NOTE

Gas spring for seat H.42/55 cm available upon request.

Description	Product	Base	Structure	Seat	Backrest	Code	Euro
<p>Collection of ergonomic chairs with shell in plastic material. Seat padded and upholstered. Fully upholstered backrest.</p> <p>Back supporting structure in die-cast aluminum available in epoxy painted, polished, or chromed finish.</p> <p>Auto-balance synchro tilting mechanism, Adjustable tilting limiter in 4 positions and vertical lock.</p> <p>3D armrests adjustable in height, depth and width.</p> <p>Five-star base on castors in aluminum, with a polished, chromed and painted finish or made of polyamide.</p>	<p>DCE.560 Backrest 56 Mid Back Auto-balance synchro tilting mechanism Height adjustable seat Depth adjustable seat 5 star base on castors</p>	nylon	painted	fabric B	fabric B	DCE560VPBB	668
				fabric C	fabric C	DCE560VPCC	678
				fabric F	fabric F	DCE560VPFF	698
				leather E	leather E	DCE560VPEE	857
				leather H	leather H	DCE560VPHH	912
				polished	painted	fabric B	fabric B
		polished	painted	fabric C	fabric C	DCE560VLCC	716
		polished	painted	fabric F	fabric F	DCE560VLFF	735
		polished	painted	leather E	leather E	DCE560VLEE	894
		polished	painted	leather H	leather H	DCE560VLHH	950
		polished	polished	fabric B	fabric B	DCE560LLBB	772
		polished	polished	fabric C	fabric C	DCE560LLCC	782
		polished	polished	fabric F	fabric F	DCE560LLFF	802
		polished	polished	leather E	leather E	DCE560LLEE	961
		polished	polished	leather H	leather H	DCE560LLHH	1.016
		chromed	chromed	fabric B	fabric B	DCE560CRCRBB	830
		chromed	chromed	fabric C	fabric C	DCE560CRCRCC	840
		chromed	chromed	fabric F	fabric F	DCE560CRCRFF	860
chromed	chromed	leather E	leather E	DCE560CRCREE	1.019		
chromed	chromed	leather H	leather H	DCE560CRCRHH	1.074		
<p>Seat and backrest upholstery</p> <ul style="list-style-type: none"> • B Atlantic • B Mini • B Tonal • C Cura • C Mini Melange • C Sealife • C Sotega • C Step • C Step Melange • F Breeze Fusion • F Grain • E Leather • H Premium Leather 	<p>DCE.563 Backrest 56 Mid Back 3D adjustable PPE armrests Auto-balance synchro tilting mechanism Height adjustable seat Depth adjustable seat 5 star base on castors</p>	nylon	painted	fabric B	fabric B	DCE563VPBB	766
				fabric C	fabric C	DCE563VPCC	776
				fabric F	fabric F	DCE563VPFF	796
				leather E	leather E	DCE563VPEE	955
				leather H	leather H	DCE563VPHH	1.010
				polished	painted	fabric B	fabric B
		polished	painted	fabric C	fabric C	DCE563VLCC	813
		polished	painted	fabric F	fabric F	DCE563VLFF	833
		polished	painted	leather E	leather E	DCE563VLEE	992
		polished	painted	leather H	leather H	DCE563VLHH	1.047
		polished	polished	fabric B	fabric B	DCE563LLBB	870
		polished	polished	fabric C	fabric C	DCE563LLCC	880
		polished	polished	fabric F	fabric F	DCE563LLFF	899
		polished	polished	leather E	leather E	DCE563LLEE	1.059
		polished	polished	leather H	leather H	DCE563LLHH	1.114
		chromed	chromed	fabric B	fabric B	DCE563CRCRBB	928
		chromed	chromed	fabric C	fabric C	DCE563CRCRCC	938
		chromed	chromed	fabric F	fabric F	DCE563CRCRFF	957
chromed	chromed	leather E	leather E	DCE563CRCREE	1.117		
chromed	chromed	leather H	leather H	DCE563CRCRHH	1.172		
<p>Base</p> <ul style="list-style-type: none"> • Nylon 070 Soft grey 111 Warm black • Polished aluminum • Chromed aluminum 	<p>DCE.564 Backrest 56 Mid Back 3D adjustable ALU armrests Auto-balance synchro tilting mechanism Height adjustable seat Depth adjustable seat 5 star base on castors</p>	nylon	painted	fabric B	fabric B	DCE564VPBB	787
				fabric C	fabric C	DCE564VPCC	797
				fabric F	fabric F	DCE564VPFF	817
				leather E	leather E	DCE564VPEE	976
				leather H	leather H	DCE564VPHH	1.031
				polished	painted	fabric B	fabric B
		polished	painted	fabric C	fabric C	DCE564VLCC	834
		polished	painted	fabric F	fabric F	DCE564VLFF	854
		polished	painted	leather E	leather E	DCE564VLEE	1.013
		polished	painted	leather H	leather H	DCE564VLHH	1.068
		polished	polished	fabric B	fabric B	DCE564LLBB	918
		polished	polished	fabric C	fabric C	DCE564LLCC	928
		polished	polished	fabric F	fabric F	DCE564LLFF	947
		polished	polished	leather E	leather E	DCE564LLEE	1.107
		polished	polished	leather H	leather H	DCE564LLHH	1.162
		chromed	chromed	fabric B	fabric B	DCE564CRCRBB	992
		chromed	chromed	fabric C	fabric C	DCE564CRCRCC	1.002
		chromed	chromed	fabric F	fabric F	DCE564CRCRFF	1.021
chromed	chromed	leather E	leather E	DCE564CRCREE	1.181		
chromed	chromed	leather H	leather H	DCE564CRCRHH	1.236		

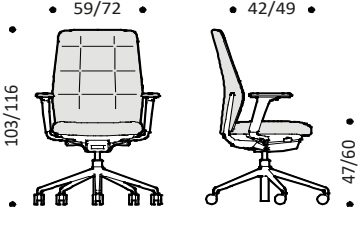
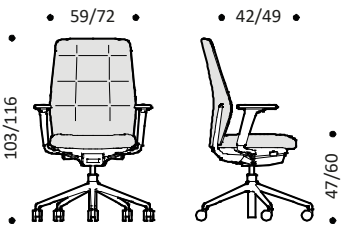
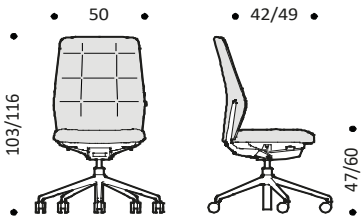

NOTE
Gas spring for seat H.42/55 cm available upon request.

Description	Product	Base	Structure	Backrest	Seat	Code	Euro
Collection of ergonomic chairs with shell in plastic material. Seat padded and upholstered. Backrest with fabric or leather. Back supporting structure in aluminium in 3 finishes epoxy painted, polished, chromed. Tilting mechanism. Height adjustable seat. 4 star base on glides in aluminium or 5 star base in nylon or aluminium.	DCM.246 Backrest 49 low back Aluminium armrests Height adjustable seat 4 star base on glides	painting	painting	fabric A	fabric A	DCM246VVAA	742
				fabric B	fabric B	DCM246VVBB	769
				fabric C	fabric C	DCM246VVCC	815
				fabric F	fabric F	DCM246VFFF	845
				leather E	leather E	DCM246VVEE	924
				polishing	polishing	fabric A	fabric A
		fabric B	fabric B	DCM246LLBB	862		
		fabric C	fabric C	DCM246LLCC	908		
		fabric F	fabric F	DCM246LLFF	938		
		leather E	leather E	DCM246LLEE	1.017		
		chroming	chroming	fabric A	fabric A	DCM246CRCRAA	903
		fabric B	fabric B	DCM246CRCRBB	930		
fabric C	fabric C	DCM246CRCRCC	976				
fabric F	fabric F	DCM246CRCRFF	1.006				
leather E	leather E	DCM246CRCREE	1.085				

Seat and Backrest upholstery

- A Bravo
- B Atlantic
- B Mini
- B Tonal
- C Cura
- C Mini Melange
- C Sealife
- C Sotega
- C Step
- C Step Melange
- F Breeze Fusion
- F Grain
- E Leather

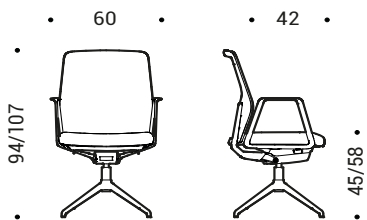

Base

- Nylon
 - 070 Gris
 - 111 Noir
- Aluminium verni
 - 070 Grey
 - 111 Black
 - R11 Brown copper
 - R12 Dark blue
 - R15 Grey green
- Polished aluminium
- Chromed aluminium

Structure

- Painted aluminium
 - 070 Grey
 - 111 Black
- Polished aluminium
- Chromed aluminium

Shell

- Nylon
 - 070 Grey
 - 111 Black

DCM.446 Backrest 49 low back Aluminium armrests Tilting mechanism Height adjustable seat 5 star base on castors	nylon	painting	fabric A	fabric A	DCM446VPAA	716
			fabric B	fabric B	DCM446VPBB	743
			fabric C	fabric C	DCM446VPCC	789
			fabric F	fabric F	DCM446VFFF	819
			leather E	leather E	DCM446VPEE	898
			painting	painting	fabric A	fabric A
fabric B	fabric B	DCM446VVBB	796			
fabric C	fabric C	DCM446VVCC	843			
fabric F	fabric F	DCM446VFFF	873			
leather E	leather E	DCM446VVEE	951			
polishing	polishing	fabric A	fabric A	DCM446LLAA	855	
fabric B	fabric B	DCM446LLBB	882			
fabric C	fabric C	DCM446LLCC	929			
fabric F	fabric F	DCM446LLFF	958			
leather E	leather E	DCM446LLEE	1.037			
chroming	chroming	fabric A	fabric A	DCM446CRCRAA	924	
fabric B	fabric B	DCM446CRCRBB	951			
fabric C	fabric C	DCM446CRCRCC	998			
fabric F	fabric F	DCM446CRCRFF	1.028			
leather E	leather E	DCM446CRCREE	1.106			

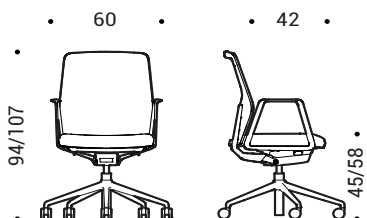

Description	Product	Base	Structure	Backrest	Seat	Code	Euro
Collection of ergonomic chairs with shell in plastic material. Seat padded and upholstered. Backrest with fabric or leather. Back supporting structure in aluminium in 3 finishes epoxy painted, polished, chromed. Tilting mechanism. Height adjustable seat. 4 star base on glides in aluminium or 5 star base in nylon or aluminium.	DCM.346 Backrest 56 high back Aluminium armrests Height adjustable seat 4 star base on glides	painted	painted	fabric A	fabric A	DCM346VVAA	761
				fabric B	fabric B	DCM346VVB	790
				fabric C	fabric C	DCM346VVC	841
				fabric F	fabric F	DCM346VVF	873
				leather E	leather E	DCM346VVE	940
				polished	polished	fabric A	fabric A
		fabric B	fabric B	DCM346LLBB	884		
		fabric C	fabric C	DCM346LLCC	934		
		fabric F	fabric F	DCM346LLFF	966		
		leather E	leather E	DCM346LLEE	1.033		
		chromed	chromed	fabric A	fabric A	DCM346CRCRAA	922
		fabric B	fabric B	DCM346CRCRBB	951		
fabric C	fabric C	DCM346CRCRCC	1.002				
fabric F	fabric F	DCM346CRCRFF	1.034				
leather E	leather E	DCM346CRCREE	1.101				

Seat and Backrest upholstery

- A Bravo
- B Atlantic
- B Mini
- B Tonal
- C Cura
- C Mini Melange
- C Sealife
- C Sotega
- C Step
- C Step Melange
- F Breeze Fusion
- F Grain
- E Leather

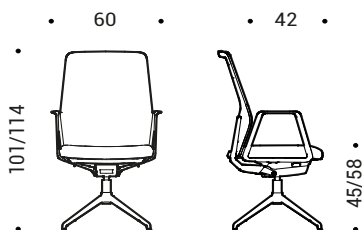

Base	Product	Base	Structure	Backrest	Seat	Code	Euro
Nylon 070 Gris 111 Noir Aluminium verni 070 Grey 111 Black R11 Brown copper R12 Dark blue R15 Grey green Polished aluminum Chromed aluminum	DCM.546 Backrest 56 high back Aluminium armrests Tilting mechanism Height adjustable seat 5 star base on castors	nylon	painted	fabric A	fabric A	DCM546VPAA	736
				fabric B	fabric B	DCM546VPBB	765
				fabric C	fabric C	DCM546VPCC	815
				fabric F	fabric F	DCM546VPFF	847
				leather E	leather E	DCM546VPEE	914
				painted	painted	fabric A	fabric A
		fabric B	fabric B	DCM546VVB	818		
		fabric C	fabric C	DCM546VVC	868		
		fabric F	fabric F	DCM546VVF	901		
		leather E	leather E	DCM546VVE	968		
		polished	polished	fabric A	fabric A	DCM546LLAA	875
		fabric B	fabric B	DCM546LLBB	904		
fabric C	fabric C	DCM546LLCC	954				
fabric F	fabric F	DCM546LLFF	986				
leather E	leather E	DCM546LLEE	1.054				
chromed	chromed	fabric A	fabric A	DCM546CRCRAA	944		
fabric B	fabric B	DCM546CRCRBB	973				
fabric C	fabric C	DCM546CRCRCC	1.023				
fabric F	fabric F	DCM546CRCRFF	1.055				
leather E	leather E	DCM546CRCREE	1.123				

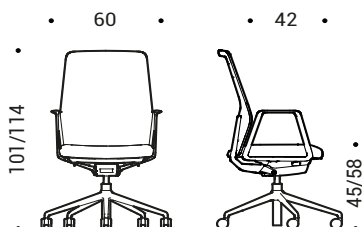

Description	Product	Base	Structure	Backrest	Seat	Code	Euro		
Collection of ergonomic chairs with shell in plastic material. Seat padded and upholstered. Backrest fully upholstered with mesh. Back supporting structure in aluminium in 3 finishes epoxy painted, polished, chromed. Tilting mechanism. Height adjustable seat. 4 star base on glides in aluminium or 5 star base in nylon or aluminium.	DCM.276 - Mesh Backrest 49 low back Aluminium armrests Height adjustable seat 4 star base on glides	paint	paint	mesh X	fabric A	DCM276VVXA	729		
				mesh X	fabric B	DCM276VVXB	742		
				mesh X	fabric C	DCM276VVXC	765		
				mesh X	fabric F	DCM276VVXF	780		
				mesh X	leather E	DCM276VVXE	811		
						polished	polished	mesh X	fabric A
						mesh X	fabric B	DCM276LLXB	836
						mesh X	fabric C	DCM276LLXC	859
						mesh X	fabric F	DCM276LLXF	873
						mesh X	leather E	DCM276LLXE	904
				chromed	chromed	mesh X	fabric A	DCM276CRCRXA	890
						mesh X	fabric B	DCM276CRCRXB	903
				mesh X	fabric C	DCM276CRCRXC	926		
				mesh X	fabric F	DCM276CRCRXF	941		
				mesh X	leather E	DCM276CRCRXE	972		

Seat upholstery

- **A** Bravo
- **B** Atlantic
- **B** Mini
- **B** Tonal
- **C** Cura
- **C** Mini Melange
- **C** Sealife
- **C** Sotega
- **C** Step
- **C** Step Melange
- **F** Breeze Fusion
- **F** Grain
- **E** Leather

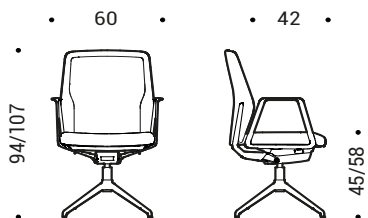

Backrest upholstery

- **X** Rhythm

Base

- Nylon
- **070** Gris
- **111** Noir
- Aluminium verni
- **070** Grey
- **111** Black
- **R11** Brown copper
- **R12** Dark blue
- **R15** Grey green
- Polished aluminium
- Chromed aluminium

Structure

- Painted aluminium
- **070** Grey
- **111** Black
- Polished aluminium
- Chromed aluminium

Shell

- Nylon
- **070** Grey
- **111** Black

	DCM.476 - Mesh Backrest 49 low back Aluminium armrests Tilting mechanism Height adjustable seat 5 star base on castors	nylon	paint	mesh X	fabric A	DCM476VPXA	703		
				mesh X	fabric B	DCM476VPXB	717		
				mesh X	fabric C	DCM476VPXC	740		
				mesh X	fabric F	DCM476VPXF	754		
				mesh X	leather E	DCM476VPXE	785		
						paint	paint	mesh X	fabric A
						mesh X	fabric B	DCM476VVXB	770
						mesh X	fabric C	DCM476VVXC	793
						mesh X	fabric F	DCM476VVXF	808
						mesh X	leather E	DCM476VVXE	838
				polished	polished	mesh X	fabric A	DCM476LLXA	843
						mesh X	fabric B	DCM476LLXB	856
				mesh X	fabric C	DCM476LLXC	879		
				mesh X	fabric F	DCM476LLXF	894		
				mesh X	leather E	DCM476LLXE	924		
		chromed	chromed	mesh X	fabric A	DCM476CRCRXA	912		
				mesh X	fabric B	DCM476CRCRXB	925		
				mesh X	fabric C	DCM476CRCRXC	948		
				mesh X	fabric F	DCM476CRCRXF	963		
				mesh X	leather E	DCM476CRCRXE	993		

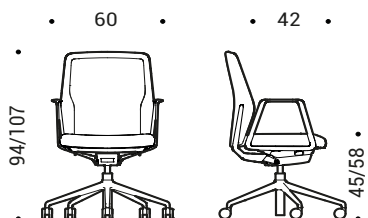

Description	Product	Base	Structure	Backrest	Seat	Code	Euro		
<p>Collection of ergonomic chairs with shell in plastic material. Seat padded and upholstered. Backrest fully upholstered with mesh.</p> <p>Back supporting structure in aluminium in 3 finishes epoxy painted, polished, chromed.</p> <p>Tilting mechanism.</p> <p>Height adjustable seat.</p> <p>4 star base on glides in aluminium or 5 star base in nylon or aluminium.</p>	DCM.376 - Mesh Backrest 56 high back Aluminium armrests Height adjustable seat 4 star base on glides	paint	paint	mesh X	fabric A	DCM376VVXA	771		
				mesh X	fabric B	DCM376VVXB	784		
				mesh X	fabric C	DCM376VVXC	807		
				mesh X	fabric F	DCM376VVXF	822		
				mesh X	leather E	DCM376VVXE	853		
						polished	polished	mesh X	fabric A
						mesh X	fabric B	DCM376LLXB	878
						mesh X	fabric C	DCM376LLXC	901
						mesh X	fabric F	DCM376LLXF	915
						mesh X	leather E	DCM376LLXE	946
				chromed	chromed	mesh X	fabric A	DCM376CRCRXA	932
						mesh X	fabric B	DCM376CRCRXB	945
				mesh X	fabric C	DCM376CRCRXC	968		
				mesh X	fabric F	DCM376CRCRXF	983		
				mesh X	leather E	DCM376CRCRXE	1.014		

Seat upholstery

- **A** Bravo
- **B** Atlantic
- **B** Mini
- **B** Tonal
- **C** Cura
- **C** Mini Melange
- **C** Sealife
- **C** Sotega
- **C** Step
- **C** Step Melange
- **F** Breeze Fusion
- **F** Grain
- **E** Leather

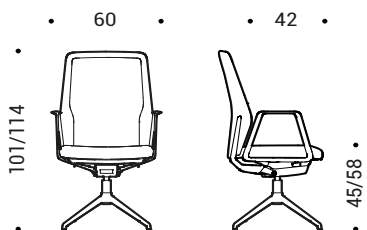

Backrest upholstery

- **X** Rhythm

Base

- Nylon
- **070** Gris
- **111** Noir
- Aluminium verni
- **070** Grey
- **111** Black
- **R11** Brown copper
- **R12** Dark blue
- **R15** Grey green
- Polished aluminium
- Chromed aluminium

Structure

- Painted aluminium
- **070** Grey
- **111** Black
- Polished aluminium
- Chromed aluminium

Shell

- Nylon
- **070** Grey
- **111** Black

DCM.576 - Mesh Backrest 56 high back Aluminium armrests Tilting mechanism Height adjustable seat 5 star base on castors	nylon	paint	mesh X	fabric A	DCM576VPXA	745	
			mesh X	fabric B	DCM576VPXB	759	
			mesh X	fabric C	DCM576VPXC	782	
			mesh X	fabric F	DCM576VPXF	796	
			mesh X	leather E	DCM576VPXE	827	
					paint	paint	mesh X
				mesh X	fabric B	DCM576VVXB	812
				mesh X	fabric C	DCM576VVXC	835
				mesh X	fabric F	DCM576VVXF	850
				mesh X	leather E	DCM576VVXE	880
		polished	polished	mesh X	fabric A	DCM576LLXA	885
				mesh X	fabric B	DCM576LLXB	898
				mesh X	fabric C	DCM576LLXC	921
				mesh X	fabric F	DCM576LLXF	936
				mesh X	leather E	DCM576LLXE	966
		chromed	chromed	mesh X	fabric A	DCM576CRCRXA	954
				mesh X	fabric B	DCM576CRCRXB	967
				mesh X	fabric C	DCM576CRCRXC	990
				mesh X	fabric F	DCM576CRCRXF	1.005
				mesh X	leather E	DCM576CRCRXE	1.035

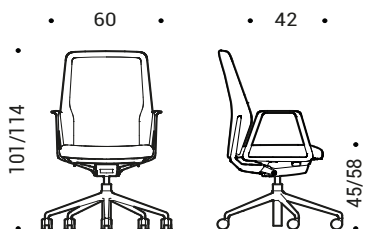

Description	Product	Base	Structure	Backrest	Seat	Code	Euro
<p>Collection of ergonomic chairs with shell in plastic material. Seat padded and upholstered. Backrest fully upholstered with fabric or leather.</p> <p>Back supporting structure in aluminium in 3 finishes epoxy painted, polished, chromed.</p> <p>Tilting mechanism.</p> <p>Height adjustable seat.</p> <p>4 star base on glides in aluminium or 5 star base in nylon or aluminium.</p>	DCM.276 - Fabric Backrest 49 low back Aluminium armrests Height adjustable seat 4 star base on glides	paint	paint	fabric A	fabric A	DCM276VVAA	781
				fabric B	fabric B	DCM276VVBB	808
				fabric C	fabric C	DCM276VVCC	855
				fabric F	fabric F	DCM276VVFF	884
				leather E	leather E	DCM276VVEE	963
				polish	polish	fabric A	fabric A
		fabric B	fabric B	DCM276LLBB	901		
		fabric C	fabric C	DCM276LLCC	948		
		fabric F	fabric F	DCM276LLFF	978		
		leather E	leather E	DCM276LLEE	1.057		
		chrom	chrom	fabric A	fabric A	DCM276CRCRAA	942
		fabric B	fabric B	DCM276CRCRBB	969		
fabric C	fabric C	DCM276CRCRCC	1.016				
fabric F	fabric F	DCM276CRCRFF	1.045				
leather E	leather E	DCM276CRCREE	1.124				

Seat and Backrest upholstery

- A Bravo
- B Atlantic
- B Mini
- B Tonal
- C Cura
- C Mini Melange
- C Sealife
- C Sotega
- C Step
- C Step Melange
- F Breeze Fusion
- F Grain
- E Leather

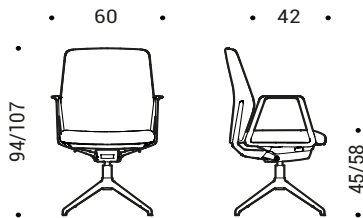

Base

- Nylon
- 070 Gris
- 111 Noir
- Aluminium verni
- 070 Grey
- 111 Black
- R11 Brown copper
- R12 Dark blue
- R15 Grey green
- Polished aluminium
- Chromed aluminium

<p>Backrest 49 low back Aluminium armrests Tilting mechanism Height adjustable seat 5 star base on castors</p>	DCM.476 - Fabric	nylon	paint	fabric A	fabric A	DCM476VPAA	755
				fabric B	fabric B	DCM476VPBB	782
				fabric C	fabric C	DCM476VPCC	829
				fabric F	fabric F	DCM476VPPF	859
				leather E	leather E	DCM476VPEE	937
				paint	paint	fabric A	fabric A
		fabric B	fabric B	DCM476VVBB	836		
		fabric C	fabric C	DCM476VVCC	882		
		fabric F	fabric F	DCM476VVFF	912		
		leather E	leather E	DCM476VVEE	991		
		polish	polish	fabric A	fabric A	DCM476LLAA	895
		fabric B	fabric B	DCM476LLBB	922		
fabric C	fabric C	DCM476LLCC	968				
fabric F	fabric F	DCM476LLFF	998				
leather E	leather E	DCM476LLEE	1.077				
chrom	chrom	fabric A	fabric A	DCM476CRCRAA	964		
fabric B	fabric B	DCM476CRCRBB	991				
fabric C	fabric C	DCM476CRCRCC	1.037				
fabric F	fabric F	DCM476CRCRFF	1.067				
leather E	leather E	DCM476CRCREE	1.146				

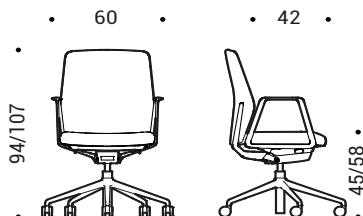

Description	Product	Base	Structure	Backrest	Seat	Code	Euro		
Collection of ergonomic chairs with shell in plastic material. Seat padded and upholstered. Backrest fully upholstered with fabric or leather. Back supporting structure in aluminium in 3 finishes epoxy painted, polished, chromed. Tilting mechanism. Height adjustable seat. 4 star base on glides in aluminium or 5 star base in nylon or aluminium.	DCM.376 - Fabric Backrest 56 high back Aluminium armrests Height adjustable seat 4 star base on glides	paint	paint	fabric A	fabric A	DCM376VVAA	835		
				fabric B	fabric B	DCM376VVBB	864		
				fabric C	fabric C	DCM376VVCC	914		
				fabric F	fabric F	DCM376VVFF	947		
				leather E	leather E	DCM376VVEE	1.016		
				polish	polish	fabric A	fabric A	DCM376LLAA	929
				fabric B	fabric B	DCM376LLBB	958		
				fabric C	fabric C	DCM376LLCC	1.008		
				fabric F	fabric F	DCM376LLFF	1.040		
				leather E	leather E	DCM376LLEE	1.109		
				chrom	chrom	fabric A	fabric A	DCM376CRCRAA	996
						fabric B	fabric B	DCM376CRCRBB	1.025
				fabric C	fabric C	DCM376CRCRCC	1.075		
				fabric F	fabric F	DCM376CRCRFF	1.108		
				leather E	leather E	DCM376CRCREE	1.177		

Seat and Backrest upholstery

- **A** Bravo
- **B** Atlantic
- **B** Mini
- **B** Tonal
- **C** Cura
- **C** Mini Melange
- **C** Sealife
- **C** Sotega
- **C** Step
- **C** Step Melange
- **F** Breeze Fusion
- **F** Grain
- **E** Leather

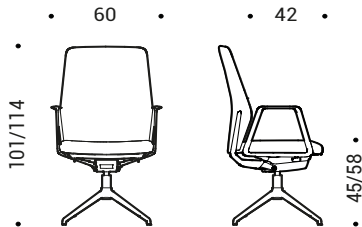

Base

- Nylon
- **070** Gris
- **111** Noir
- Aluminium verni
- **070** Grey
- **111** Black
- **R11** Brown copper
- **R12** Dark blue
- **R15** Grey green
- Polished aluminum
- Chromed aluminum

Structure

- Painted aluminium
- **070** Grey
- **111** Black
- Polished aluminium
- Chromed aluminium

Shell

- Nylon
- **070** Grey
- **111** Black

DCM.576 - Fabric Backrest 56 high back Aluminium armrests Tilting mechanism Height adjustable seat 5 star base on castors	nylon	paint	fabric A	fabric A	DCM576VPAA	810
			fabric B	fabric B	DCM576VPBB	839
			fabric C	fabric C	DCM576VPCC	889
			fabric F	fabric F	DCM576VPPF	921
			leather E	leather E	DCM576VPEE	990
			paint	paint	fabric A	fabric A
		fabric B	fabric B	DCM576VVBB	892	
		fabric C	fabric C	DCM576VVCC	942	
		fabric F	fabric F	DCM576VVFF	975	
		leather E	leather E	DCM576VVEE	1.044	
	polish	polish	fabric A	fabric A	DCM576LLAA	949
			fabric B	fabric B	DCM576LLBB	978
			fabric C	fabric C	DCM576LLCC	1.028
			fabric F	fabric F	DCM576LLFF	1.060
			leather E	leather E	DCM576LLEE	1.129
	chrom	chrom	fabric A	fabric A	DCM576CRCRAA	1.018
			fabric B	fabric B	DCM576CRCRBB	1.047
			fabric C	fabric C	DCM576CRCRCC	1.097
			fabric F	fabric F	DCM576CRCRFF	1.129
			leather E	leather E	DCM576CRCREE	1.198

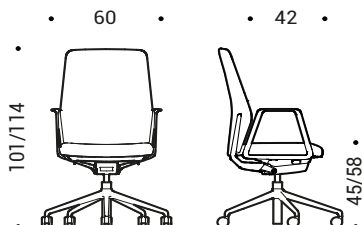

Description	Structure	Base	Upholstery	Code	Euro
Collection of chairs with die-cast aluminum structure, chromed, polished or painted.	UPN.401	nylon	Elastic mesh	UPN401VPX	694
			fabric B	UPN401VPB	807
			fabric C	UPN401VPC	892
			fabric F	UPN401VPF	968
			leather E (1)	UPN401VPE	1.077
Seat and backrest made with an elastic and breathable mesh or upholstered in fabric or leather.	UPN.401	polished	Elastic mesh	UPN401VLX	740
			fabric B	UPN401VLB	853
			fabric C	UPN401VLC	939
			fabric F	UPN401VLF	1.013
			leather E (1)	UPN401VLE	1.123
Height adjustment with pneumatic gas lift.	UPN.401	polished	Elastic mesh	UPN401LLX	772
			fabric B	UPN401LLB	887
			fabric C	UPN401LLC	970
			fabric F	UPN401LLF	1.048
			leather E (1)	UPN401LLE	1.155
Four star base on castors, made of die-cast aluminum.	UPN.401	chromed	Elastic mesh	UPN401CRCRX	860
			fabric B	UPN401CRCRB	971
			fabric C	UPN401CRCRC	1.054
			fabric F	UPN401CRCRF	1.130
			leather E (1)	UPN401CRCRE	1.241

Upholstery

- X Elastic mesh
- B Atlantic
- B Mini
- B Tonal
- C Cura
- C Mini Melange
- C Sealife
- C Sotega
- C Step
- C Step Melange
- F Breeze Fusion
- F Grain
- E Leather

Base

- Nylon
- 115 Black
- 095 Grey
- Aluminum
- 47 Polished
- 55 Chromed

Structure

- Aluminum
- 47 Polished
- 55 Chromed
- Painted aluminum
- 115 Black
- 100 White
- 095 Grey

NOTE

1) Leather cat-E version included rear upholstery in vynil woth pre-set colour combinations. For following leather colours surplus for rear upholstery obligatory: E906/E910/E972/ E98F/ E98G/ E98D/ E98C/ E98A See page 254

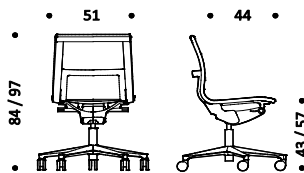

Kg. 12-13 | cbm 0,49

	UPN.411	nylon	Elastic mesh	UPN411VPX	743
			fabric B	UPN411VPB	855
			fabric C	UPN411VPC	943
			fabric F	UPN411VPF	1.015
			leather E (1)	UPN411VPE	1.125
	UPN.411	polished	Elastic mesh	UPN411VLX	789
			fabric B	UPN411VLB	903
			fabric C	UPN411VLC	988
			fabric F	UPN411VLF	1.064
			leather E (1)	UPN411VLE	1.174
	UPN.411	polished	Elastic mesh	UPN411LLX	822
			fabric B	UPN411LLB	937
			fabric C	UPN411LLC	1.019
			fabric F	UPN411LLF	1.098
			leather E (1)	UPN411LLE	1.207
	UPN.411	chromed	Elastic mesh	UPN411CRCRX	910
			fabric B	UPN411CRCRB	1.020
			fabric C	UPN411CRCRC	1.106
			fabric F	UPN411CRCRF	1.183
			leather E (1)	UPN411CRCRE	1.290

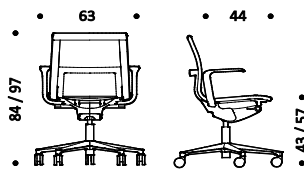

Kg. 13-14 | cbm 0,49

Description	Structure	Base	Upholstery	Code	Euro
Collection of chairs with die-cast aluminum structure, chromed, polished or painted.	UPN.421	nylon	Elastic mesh	UPN421VPX	809
			fabric B	UPN421VPB	924
			fabric C	UPN421VPC	1.006
			fabric F	UPN421VPF	1.085
			leather E (1)	UPN421VPE	1.189
Seat and backrest made with an elastic and breathable mesh or upholstered in fabric or leather.	polished	polished	Elastic mesh	UPN421VLX	862
			fabric B	UPN421VLB	975
			fabric C	UPN421VLC	1.057
			fabric F	UPN421VLF	1.136
			leather E (1)	UPN421VLE	1.244
Height adjustment with pneumatic gas lift.	polished	polished	Elastic mesh	UPN421LLX	895
			fabric B	UPN421LLB	1.007
			fabric C	UPN421LLC	1.091
			fabric F	UPN421LLF	1.170
			leather E (1)	UPN421LLE	1.279
Four star base on castors, made of die-cast aluminum.	chromed	chromed	Elastic mesh	UPN421CRCRX	1.037
			fabric B	UPN421CRCRB	1.122
			fabric C	UPN421CRCRC	1.207
			fabric F	UPN421CRCRF	1.281
			leather E (1)	UPN421CRCRE	1.392

Upholstery

- X Elastic mesh
- B Atlantic
- B Mini
- B Tonal
- C Cura
- C Mini Melange
- C Sealife
- C Sotega
- C Step
- C Step Melange
- F Breeze Fusion
- F Grain
- E Leather

Base

- Nylon
 - 115 Black
 - 095 Grey
- Aluminum
 - 47 Polished
 - 55 Chromed

Structure

- Aluminum
 - 47 Polished
 - 55 Chromed
- Painted aluminum
 - 115 Black
 - 100 White
 - 095 Grey

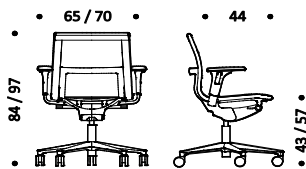

Kg. 14-15 | cbm 0,49

NOTE

1) Leather cat-E version included rear upholstery in vinyl with pre-set colour combinations. For following leather colours surplus for rear upholstery obligatory: E906/E910/E972/ E98F/ E98G/ E98D/ E98C/ E98A See page 254

Description	Structure	Base	Upholstery	Code	Euro
Collection of chairs with die-cast aluminum structure, chromed, polished or painted.	UPN.701	nylon	Elastic mesh	UPN701VPX	764
			fabric B	UPN701VPB	878
			fabric C	UPN701VPC	963
			fabric F	UPN701VPF	1.040
			leather E (1)	UPN701VPE	1.148
Seat and backrest made with an elastic and breathable mesh or upholstered in fabric or leather.	UPN.701	polished	Elastic mesh	UPN701VLX	810
			fabric B	UPN701VLB	924
			fabric C	UPN701VLC	1.009
			fabric F	UPN701VLF	1.086
			leather E (1)	UPN701VLE	1.194
Height adjustment with pneumatic gas lift.	UPN.701	polished	Elastic mesh	UPN701LLX	844
			fabric B	UPN701LLB	955
			fabric C	UPN701LLC	1.042
			fabric F	UPN701LLF	1.120
			leather E (1)	UPN701LLE	1.225
Four star base on castors, made of die-cast aluminum.	UPN.701	chromed	Elastic mesh	UPN701CRCRX	932
			fabric B	UPN701CRCRB	1.043
			fabric C	UPN701CRCRC	1.125
			fabric F	UPN701CRCRF	1.203
			leather E (1)	UPN701CRCRE	1.314

Upholstery

- X Elastic mesh
- B Atlantic
- B Mini
- B Tonal
- C Cura
- C Mini Melange
- C Sealife
- C Sotega
- C Step
- C Step Melange
- F Breeze Fusion
- F Grain
- E Leather

Base

- Nylon
- 115 Black
- 095 Grey
- Aluminum
- 47 Polished
- 55 Chromed

Structure

- Aluminum
- 47 Polished
- 55 Chromed
- Painted aluminum
- 115 Black
- 100 White
- 095 Grey

NOTE

1) Leather cat-E version included rear upholstery in vynil woth pre-set colour combinations. For following leather colours surplus for rear upholstery obligatory: E906/E910/E972/ E98F/ E98G/ E98D/ E98C/ E98A See page 254

Swivel chair backrest **h.60** without arms, height adjustable syncro tilting mechanism 5 star base on castors

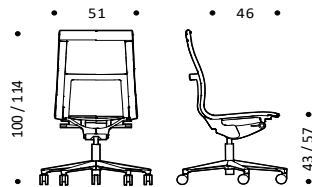

Kg. 13-14 | cbm 0,49

UPN.711 Swivel chair backrest **h.60** with fixed arms in plastic material height adjustable syncro tilting mechanism 5 star base on castors

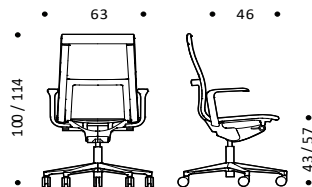

Kg. 14-15 | cbm 0,49

UPN.711	nylon	Elastic mesh	UPN711VPX	812
		fabric B	UPN711VPB	927
		fabric C	UPN711VPC	1.010
		fabric F	UPN711VPF	1.088
		leather E (1)	UPN711VPE	1.197
UPN.711	polished	Elastic mesh	UPN711VLX	861
		fabric B	UPN711VLB	975
		fabric C	UPN711VLC	1.057
		fabric F	UPN711VLF	1.135
		leather E (1)	UPN711VLE	1.244
UPN.711	polished	Elastic mesh	UPN711LLX	894
		fabric B	UPN711LLB	1.007
		fabric C	UPN711LLC	1.091
		fabric F	UPN711LLF	1.170
		leather E (1)	UPN711LLE	1.278
UPN.711	chromed	Elastic mesh	UPN711CRCRX	981
		fabric B	UPN711CRCRB	1.092
		fabric C	UPN711CRCRC	1.176
		fabric F	UPN711CRCRF	1.253
		leather E (1)	UPN711CRCRE	1.362

Description	Structure	Base	Upholstery	Code	Euro
Collection of chairs with die-cast aluminum structure, chromed, polished or painted.	UPN.721	nylon	Elastic mesh	UPN721VPX	880
			fabric B	UPN721VPB	994
			fabric C	UPN721VPC	1.077
			fabric F	UPN721VPF	1.155
			leather E (1)	UPN721VPE	1.263
Seat and backrest made with an elastic and breathable mesh or upholstered in fabric or leather.	polished	polished	Elastic mesh	UPN721VLX	934
			fabric B	UPN721VLB	1.046
			fabric C	UPN721VLC	1.128
			fabric F	UPN721VLF	1.208
			leather E (1)	UPN721VLE	1.316
Height adjustment with pneumatic gas lift.	polished	polished	Elastic mesh	UPN721LLX	965
			fabric B	UPN721LLB	1.078
			fabric C	UPN721LLC	1.162
			fabric F	UPN721LLF	1.240
			leather E (1)	UPN721LLE	1.350
Four star base on castors, made of die-cast aluminum.	chromed	chromed	Elastic mesh	UPN721CRCRX	1.079
			fabric B	UPN721CRCRB	1.193
			fabric C	UPN721CRCRC	1.278
			fabric F	UPN721CRCRF	1.353
			leather E (1)	UPN721CRCRE	1.462

Upholstery

- X Elastic mesh
- B Atlantic
- B Mini
- B Tonal
- C Cura
- C Mini Melange
- C Sealife
- C Sotega
- C Step
- C Step Melange
- F Breeze Fusion
- F Grain
- E Leather

Base

- Nylon
- 115 Black
- 095 Grey
- Aluminum
- 47 Polished
- 55 Chromed

Structure

- Aluminum
- 47 Polished
- 55 Chromed
- Painted aluminum
- 115 Black
- 100 White
- 095 Grey

Swivel chair backrest **h.60** with 3D arms, height adjustable syncro tilting mechanism 5 star base on castors

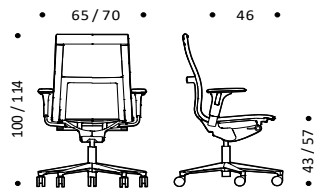

Kg. 15-16 | cbm 0,49

NOTE

1) Leather cat-E version included rear upholstery in vynil woth pre-set colour combinations. For following leather colours surplus for rear upholstery obligatory: E906/E910/E972/ E98F/ E98G/ E98D/ E98C/ E98A See page 254

Description	Product	Base	Structure	Upholstery	Code	Euro
Collection of chairs with die-cast aluminum structure, chromed, polished or painted. Seat and backrest made of an elastic and breathable mesh or upholstered in fabric or leather. Height adjustment with pneumatic gas lift. Five star base on castors.	UPL.701 Swivel chair without arms synchro tilting mechanism height adjustable 5 star base on castors	black	polished	mesh X	UPL701VPX	764
				fabric B	UPL701VPB	878
		polished	polished	mesh X	UPL701VLX	810
				fabric B	UPL701VLB	924
				fabric C	UPL701VLC	1.009
				fabric F	UPL701VLF	1.086
				leather (3) E	UPL701VLE	1.194
		polished	polished	mesh X	UPL701LLX	844
				fabric B	UPL701LLB	955
				fabric C	UPL701LLC	1.042
				fabric F	UPL701LLF	1.120
		chromed	chromed	mesh X	UPL701CRCRX	932
fabric B	UPL701CRCRB			1.043		
fabric C	UPL701CRCRC			1.125		
fabric F	UPL701CRCRF			1.203		
leather (3) E	UPL701CRCRE			1.314		

Upholstery

- X Elastic mesh
- B Atlantic
- B Mini
- B Tonal
- C Cura
- C Mini Melange
- C Sealife
- C Sotega
- C Step
- C Step Melange
- F Breeze Fusion
- F Grain
- E Leather

Base

- Nylon
- 115 Black
- Aluminum
- 47 Polished
- 55 Chromed

Structure

- Aluminum
- 47 Polished
- 55 Chromed
- Painted aluminum
- 115 Black
- 100 White
- 095 Grey

NOTE

1) The versions with black base are with black painted structure.

2) The versions with polished or chromed aluminum are with black plastic structure.

3) Leather cat. E version includes rear upholstery in vinyl with pre-set colour combinations. For following leather colours surplus for rear upholstery obligatory:
 E906 | E910 | E972 | E98F | E98G | E98D | E98C | E98A
 See page 254

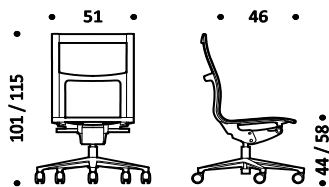

Kg. 13-14 | cbm 0,49

UPL.702 Swivel chair without arms synchro tilting mechanism height adjustable adjustable lumbar support 5 star base on castors	black	polished	mesh X	UPL702VPX	786
			fabric B	UPL702VPB	895
	polished	polished	mesh X	UPL702VLX	828
			fabric B	UPL702VLB	942
			fabric C	UPL702VLC	1.027
			fabric F	UPL702VLF	1.105
			leather (3) E	UPL702VLE	1.215
	polished	polished	mesh X	UPL702LLX	861
			fabric B	UPL702LLB	977
			fabric C	UPL702LLC	1.059
			fabric F	UPL702LLF	1.137
	chromed	chromed	mesh X	UPL702CRCRX	948
fabric B			UPL702CRCRB	1.060	
fabric C			UPL702CRCRC	1.147	
fabric F			UPL702CRCRF	1.215	
leather (3) E			UPL702CRCRE	1.332	

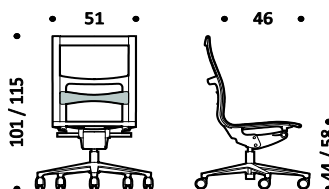

Kg. 13-14 | cbm 0,49

Description	Product	Base	Structure	Upholstery	Code	Euro
<p>Collection of chairs with die-cast aluminum structure, chromed, polished or painted.</p> <p>Seat and backrest made of an elastic and breathable mesh or upholstered in fabric or leather.</p> <p>Height adjustment with pneumatic gas lift.</p> <p>Five star base on castors.</p>	<p>UPL.711 Swivel chair with fixed arms in plastic material synchro tilting mechanism height adjustable 5 star base on castors</p>	black	paint	mesh X	UPL711VPX	812
				fabric B	UPL711VPB	927
		polished	paint	mesh X	UPL711VLX	861
				fabric B	UPL711VLB	975
				fabric C	UPL711VLC	1.057
				fabric F	UPL711VLF	1.135
				leather (3) E	UPL711VLE	1.244
		polished	polish	mesh X	UPL711LLX	894
				fabric B	UPL711LLB	1.007
				fabric C	UPL711LLC	1.091
				fabric F	UPL711LLF	1.170
				leather (3) E	UPL711LLE	1.278
		chromed	chromed	mesh X	UPL711CRCRX	981
				fabric B	UPL711CRCRB	1.092
				fabric C	UPL711CRCRC	1.176
fabric F	UPL711CRCRF			1.253		
leather (3) E	UPL711CRCRE			1.362		

Upholstery

- **X** Elastic mesh
- **B** Atlantic
- **B** Mini
- **B** Tonal
- **C** Cura
- **C** Mini Melange
- **C** Sealife
- **C** Sotega
- **C** Step
- **C** Step Melange
- **F** Breeze Fusion
- **F** Grain
- **E** Leather

Base

- Nylon
- **115** Black
- Aluminum
- **47** Polished
- **55** Chromed

Structure

- Aluminum
- **47** Polished
- **55** Chromed
- Painted aluminum
- **115** Black
- **100** White
- **095** Grey

NOTE

1) The versions with black base are with black painted structure.

2) The versions with polished or chromed aluminum are with black plastic structure.

3) Leather cat. E version includes rear upholstery in vinyl with pre-set colour combinations. For following leather colours surplus for rear upholstery obligatory:
E906 | E910 | E972 | E98F | E98G | E98D | E98C | E98A
See page 254

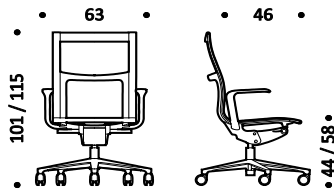

Kg. 14-15 | cbm 0,49

<p>UPL.712 Swivel chair with fixed arms in plastic material synchro tilting mechanism height adjustable adjustable lumbar support 5 star base on castors</p>	<p>UPL.712 Swivel chair with fixed arms in plastic material synchro tilting mechanism height adjustable adjustable lumbar support 5 star base on castors</p>	black	paint	mesh X	UPL712VPX	834
				fabric B	UPL712VPB	948
		polished	paint	mesh X	UPL712VLX	880
				fabric B	UPL712VLB	995
				fabric C	UPL712VLC	1.079
				fabric F	UPL712VLF	1.156
				leather (3) E	UPL712VLE	1.263
		polished	polish	mesh X	UPL712LLX	913
				fabric B	UPL712LLB	1.029
				fabric C	UPL712LLC	1.111
				fabric F	UPL712LLF	1.186
				leather (3) E	UPL712LLE	1.293
		chromed	chromed	mesh X	UPL712CRCRX	1.001
				fabric B	UPL712CRCRB	1.112
				fabric C	UPL712CRCRC	1.197
fabric F	UPL712CRCRF			1.272		
leather (3) E	UPL712CRCRE			1.380		

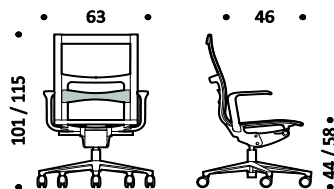

Kg. 14-15 | cbm 0,49

Description	Product	Base	Structure	Upholstery	Code	Euro
<p>Collection of chairs with die-cast aluminum structure, chromed, polished or painted.</p> <p>Seat and backrest made of an elastic and breathable mesh or upholstered in fabric or leather.</p> <p>Height adjustment with pneumatic gas lift.</p> <p>Five star base on castors.</p>	<p>UPL.721 Swivel chair with 3D arms synchro tilting mechanism height adjustable 5 star base on castors</p>	black	paint	mesh X	UPL721VPX	880
				fabric B	UPL721VPB	994
		polished	paint	mesh X	UPL721VLX	934
				fabric B	UPL721VLB	1.046
				fabric C	UPL721VLC	1.128
				fabric F	UPL721VLF	1.208
				leather (3) E	UPL721VLE	1.316
		polished	polish	mesh X	UPL721LLX	965
				fabric B	UPL721LLB	1.078
				fabric C	UPL721LLC	1.162
				fabric F	UPL721LLF	1.240
				leather (3) E	UPL721LLE	1.350
		chromed	chrom	mesh X	UPL721CRCRX	1.079
				fabric B	UPL721CRCRB	1.193
				fabric C	UPL721CRCRC	1.278
fabric F	UPL721CRCRF			1.353		
leather (3) E	UPL721CRCRE			1.462		

Upholstery

- X Elastic mesh
- B Atlantic
- B Mini
- B Tonal
- C Cura
- C Mini Melange
- C Sealife
- C Sotega
- C Step
- C Step Melange
- F Breeze Fusion
- F Grain
- E Leather

Base

- Nylon
- 115 Black
- Aluminum
- 47 Polished
- 55 Chromed

Structure

- Aluminum
- 47 Polished
- 55 Chromed
- Painted aluminum
- 115 Black
- 100 White
- 095 Grey

NOTE

1) The versions with black base are with black painted structure.

2) The versions with polished or chromed aluminum are with black plastic structure.

3) Leather cat. E version includes rear upholstery in vinyl with pre-set colour combinations. For following leather colours surplus for rear upholstery obligatory:
E906 | E910 | E972 | E98F | E98G | E98D | E98C | E98A
See page 254

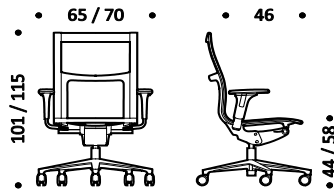

Kg. 15-16 | cbm 0,49

<p>UPL.722 Swivel chair with 3D arms synchro tilting mechanism height adjustable adjustable lumbar support 5 star base on castors</p>	black	paint	mesh X	UPL722VPX	899
			fabric B	UPL722VPB	1.013
	polished	paint	mesh X	UPL722VLX	951
			fabric B	UPL722VLB	1.068
			fabric C	UPL722VLC	1.150
			fabric F	UPL722VLF	1.226
			leather (3) E	UPL722VLE	1.332
	polished	polish	mesh X	UPL722LLX	988
			fabric B	UPL722LLB	1.101
			fabric C	UPL722LLC	1.183
			fabric F	UPL722LLF	1.263
			leather (3) E	UPL722LLE	1.367
	chromed	chrom	mesh X	UPL722CRCRX	1.101
			fabric B	UPL722CRCRB	1.215
			fabric C	UPL722CRCRC	1.296
fabric F			UPL722CRCRF	1.372	
leather (3) E			UPL722CRCRE	1.480	

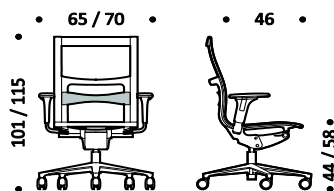

Kg. 15-16 | cbm 0,49

Description	Product	Base	Structure	Upholstery	Code	Euro
<p>Collection of chairs with die-cast aluminum structure, chromed, polished or painted.</p> <p>Seat and backrest made of an elastic and breathable mesh or upholstered in fabric or leather.</p> <p>Height adjustment with pneumatic gas lift.</p> <p>Five star base on castors.</p>	<p>UPL.713 Swivel chair with fixed arms in aluminum with polyurethane pad synchro tilting mechanism height adjustable 5 star base on castors</p>	black	polished	mesh X	UPL713VPX	1.028
				fabric B	UPL713VPB	1.142
		polished	polished	mesh X	UPL713VLX	1.101
				fabric B	UPL713VLB	1.215
				fabric C	UPL713VLC	1.296
				fabric F	UPL713VLF	1.375
				leather (3) E	UPL713VLE	1.481
		polished	polished	mesh X	UPL713LLX	1.135
				fabric B	UPL713LLB	1.246
				fabric C	UPL713LLC	1.331
				fabric F	UPL713LLF	1.407
				leather (3) E	UPL713LLE	1.516
		chromed	chromed	mesh X	UPL713CRCRX	1.242
				fabric B	UPL713CRCRB	1.356
				fabric C	UPL713CRCRC	1.438
fabric F	UPL713CRCRF			1.516		
leather (3) E	UPL713CRCRE			1.624		

Upholstery

- X Elastic mesh
- B Atlantic
- B Mini
- B Tonal
- C Cura
- C Mini Melange
- C Sealife
- C Sotega
- C Step
- C Step Melange
- F Breeze Fusion
- F Grain
- E Leather

Base

- Nylon
- 115 Black
- Aluminum
- 47 Polished
- 55 Chromed

Structure

- Aluminum
- 47 Polished
- 55 Chromed
- Painted aluminum
- 115 Black
- 100 White
- 095 Grey

NOTE

1) The versions with black base are with black painted structure.

2) The versions with polished or chromed aluminum are with black plastic structure.

3) Leather cat. E version includes rear upholstery in vinyl with pre-set colour combinations. For following leather colours surplus for rear upholstery obligatory:
E906 | E910 | E972 | E98F | E98G | E98D | E98C | E98A
See page 254

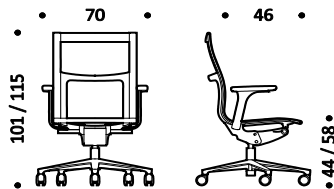

Kg. 15-16 | cbm 0,49

<p>UPL.714 Swivel chair with fixed arms in aluminum with polyurethane pad synchro tilting mechanism height adjustable adjustable lumbar support 5 star base on castors</p>	black	polished	mesh X	UPL714VPX	1.047
			fabric B	UPL714VPB	1.156
	polished	polished	mesh X	UPL714VLX	1.120
			fabric B	UPL714VLB	1.232
			fabric C	UPL714VLC	1.317
			fabric F	UPL714VLF	1.394
			leather (3) E	UPL714VLE	1.505
	polished	polished	mesh X	UPL714LLX	1.151
			fabric B	UPL714LLB	1.266
			fabric C	UPL714LLC	1.352
			fabric F	UPL714LLF	1.428
			leather (3) E	UPL714LLE	1.535
	chromed	chromed	mesh X	UPL714CRCRX	1.263
			fabric B	UPL714CRCRB	1.377
			fabric C	UPL714CRCRC	1.460
fabric F			UPL714CRCRF	1.535	
leather (3) E			UPL714CRCRE	1.647	

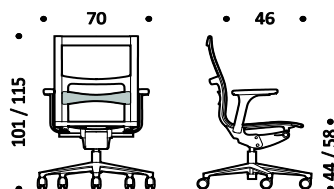

Kg. 15-16 | cbm 0,49

Description	Product	Base	Structure	Upholstery	Code	Euro	
Collection of chairs with die-cast aluminum structure, chromed, polished or painted. Seat and backrest made of an elastic and breathable mesh or upholstered in fabric or leather. Height adjustment with pneumatic gas lift. Five star base on castors.	UPL.741 Swivel chair with headrest 3D arms synchro tilting mechanism height adjustable 5 star base on castors	black	black	mesh X	UPL741VPX	944	
				see note (1)	fabric B	UPL741VPB	1.086
				polished	black	mesh X	UPL741VLX
		fabric B	UPL741VLB			1.136	
		fabric C	UPL741VLC			1.226	
		fabric F	UPL741VLF			1.315	
		leather (3) E	UPL741VLE			1.441	
		polished	polished			mesh X	UPL741LLX
				see note (2)	fabric B	UPL741LLB	1.167
				fabric C	UPL741LLC	1.262	
				fabric F	UPL741LLF	1.343	
				leather (3) E	UPL741LLE	1.475	
				chromed	chromed	mesh X	UPL741CRCRX
		see note (2)	fabric B			UPL741CRCRB	1.281
		fabric C	UPL741CRCRC			1.375	
fabric F	UPL741CRCRF	1.457					
leather (3) E	UPL741CRCRE	1.588					

Upholstery

- X Elastic mesh
- B Atlantic
- B Mini
- B Tonal
- C Cura
- C Mini Melange
- C Sealife
- C Sotega
- C Step
- C Step Melange
- F Breeze Fusion
- F Grain
- E Leather

Base

- Nylon
- 115 Black
- Aluminum
- 47 Polished
- 55 Chromed

Structure

- Aluminum
- 47 Polished
- 55 Chromed
- Painted aluminum
- 115 Black
- 100 White
- 095 Grey

NOTE

1) The versions with black base are with black painted structure.

2) The versions with polished or chromed aluminum are with black plastic structure.

3) Leather cat. E version includes rear upholstery in vinyl with pre-set colour combinations.

For following leather colours surplus for rear upholstery obligatory:

- E906 | E910 | E972 | E98F | E98G | E98D | E98C | E98A

See page 254

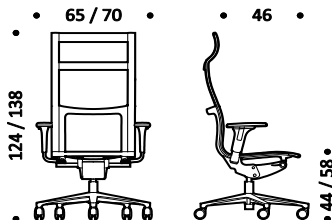

Kg. 16-17 | cbm 0,59

Swivel chair with headrest 3D arms synchro tilting mechanism height adjustable adjustable lumbar support 5 star base on castors	UPL.742 Swivel chair with headrest 3D arms synchro tilting mechanism height adjustable adjustable lumbar support 5 star base on castors	black	black	mesh X	UPL742VPX	965	
				see note (1)	fabric B	UPL742VPB	1.104
				polished	black	mesh X	UPL742VLX
		fabric B	UPL742VLB			1.156	
		fabric C	UPL742VLC			1.248	
		fabric F	UPL742VLF			1.334	
		leather (3) E	UPL742VLE			1.458	
		polished	polished			mesh X	UPL742LLX
				see note (2)	fabric B	UPL742LLB	1.188
				fabric C	UPL742LLC	1.283	
				fabric F	UPL742LLF	1.367	
				leather (3) E	UPL742LLE	1.495	
				chromed	chromed	mesh X	UPL742CRCRX
		see note (2)	fabric B			UPL742CRCRB	1.301
		fabric C	UPL742CRCRC			1.394	
fabric F	UPL742CRCRF	1.476					
leather (3) E	UPL742CRCRE	1.607					

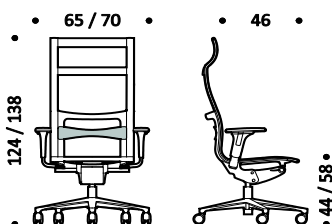

Kg. 16-17 | cbm 0,59

Description	Product	Base	Structure	Upholstery	Code	Euro
Collection of chairs with die-cast aluminum structure, chromed, polished or painted. Seat and backrest made of an elastic and breathable mesh or upholstered in fabric or leather. Height adjustment with pneumatic gas lift. Five star base on castors.	UPL.733 Swivel chair with headrest fixed arms in aluminum with polyurethane pad synchro tilting mechanism height adjustable 5 star base on castors	black	black painted	mesh X	UPL733VPX	1.092
				fabric B	UPL733VPB	1.227
		polished	black painted	mesh X	UPL733VLX	1.166
				fabric B	UPL733VLB	1.301
				fabric C	UPL733VLC	1.394
				fabric F	UPL733VLF	1.479
				leather (3) E	UPL733VLE	1.608
				leather (3) E	UPL733VLE	1.608
		polished	polished	mesh X	UPL733LLX	1.199
				fabric B	UPL733LLB	1.336
				fabric C	UPL733LLC	1.429
				fabric F	UPL733LLF	1.515
leather (3) E	UPL733LLE			1.644		
leather (3) E	UPL733LLE			1.644		
chromed	chromed	mesh X	UPL733CRCRX	1.306		
		fabric B	UPL733CRCRB	1.447		
		fabric C	UPL733CRCRC	1.535		
		fabric F	UPL733CRCRF	1.623		
		leather (3) E	UPL733CRCRE	1.751		
		leather (3) E	UPL733CRCRE	1.751		

Upholstery

- X Elastic mesh
- B Atlantic
- B Mini
- B Tonal
- C Cura
- C Mini Melange
- C Sealife
- C Sotega
- C Step
- C Step Melange
- F Breeze Fusion
- F Grain
- E Leather

Base

- Nylon
- 115 Black
- Aluminum
- 47 Polished
- 55 Chromed

Structure

- Aluminum
- 47 Polished
- 55 Chromed
- Painted aluminum
- 115 Black
- 100 White
- 095 Grey

NOTE

1) The versions with black base are with black painted structure.

2) The versions with polished or chromed aluminum are with black plastic structure.

3) Leather cat. E version includes rear upholstery in vinyl with pre-set colour combinations.

For following leather colours surplus for rear upholstery obligatory:

- E906 | E910 | E972 | E98F | E98G | E98D | E98C | E98A

See page 254

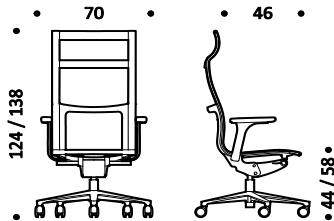

Kg. 16-17 | cbm 0,59

Swivel chair with headrest fixed arms in aluminum with polyurethane pad synchro tilting mechanism height adjustable adjustable lumbar support 5 star base on castors	UPL.734	black	black painted	mesh X	UPL734VPX	1.112
				fabric B	UPL734VPB	1.246
		polished	black painted	mesh X	UPL734VLX	1.183
				fabric B	UPL734VLB	1.323
				fabric C	UPL734VLC	1.415
				fabric F	UPL734VLF	1.499
				leather (3) E	UPL734VLE	1.631
				leather (3) E	UPL734VLE	1.631
		polished	polished	mesh X	UPL734LLX	1.219
				fabric B	UPL734LLB	1.357
				fabric C	UPL734LLC	1.450
				fabric F	UPL734LLF	1.533
leather (3) E	UPL734LLE			1.664		
leather (3) E	UPL734LLE			1.664		
chromed	chromed	mesh X	UPL734CRCRX	1.326		
		fabric B	UPL734CRCRB	1.468		
		fabric C	UPL734CRCRC	1.558		
		fabric F	UPL734CRCRF	1.643		
		leather (3) E	UPL734CRCRE	1.773		
		leather (3) E	UPL734CRCRE	1.773		

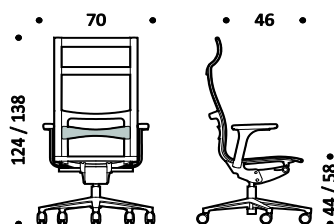

Kg. 16-17 | cbm 0,59

Description	Product	Base	Structure	Upholstery	Code	Euro
Collection of chairs with die-cast aluminum structure, chromed or polished.	UPL.913 Swivel chair with fixed arms in aluminum with polyurethane pad synchro tilting mechanism height adjustable	polished	polished	fabric F	UPL913LLF	2.401
				leather (2) E	UPL913LLE	2.438
				leather (3) H	UPL913LLH	2.701
Padded seat and backrest upholstered in fabric or leather.	5 star base on castors	chromed	chromed	fabric F	UPL913CRCRF	2.574
				leather (2) E	UPL913CRCRE	2.613
				leather (3) H	UPL913CRCRH	2.871

Height adjustment with pneumatic gas lift.

Five star base on castors, made of die-cast aluminum.

Upholstery

- F Breeze Fusion
- F Grain
- E Leather
- E Premium Leather

Structure - base

- Aluminum
- 47 Polished
- 55 Chromed

NOTE

1) The versions with polished or chromed aluminum are with black plastic structure.

2) Leather cat. E version includes rear upholstery in vinyl with pre-set colour combinations.

For following leather colours surplus for rear upholstery obligatory:

E906 | E910 | E972 | E98F | E98G | E98D | E98C | E98A

See page 254

3) Upholstery in cat. H leather always includes the back in Premium leather.

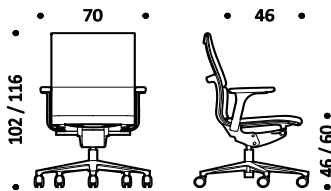

Kg. 18-19 | cbm 0,49

UPL.914 Swivel chair with fixed arms in aluminum with leather upholstered pad synchro tilting mechanism height adjustable	polished	polished	fabric F	UPL914LLF	2.466
			leather (2) E	UPL914LLE	2.505
			leather (3) H	UPL914LLH	2.800
5 star base on castors	chromed	chromed	fabric F	UPL914CRCRF	2.641
			leather (2) E	UPL914CRCRE	2.680
			leather (3) H	UPL914CRCRH	2.969

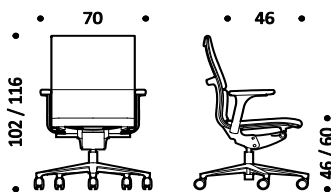

Kg. 18-19 | cbm 0,49

Description	Product	Base	Structure	Upholstery	Code	Euro
Collection of chairs with die-cast aluminum structure, chromed or polished.	UPL.923 Swivel chair with 3D arms synchro tilting mechanism height adjustable 5 star base on castors	polished see note (1)	polished	fabric F	UPL923LLF	2.129
				leather (2) E	UPL923LLE	2.169
				leather (3) H	UPL923LLH	2.411
Padded seat and backrest upholstered in fabric or leather.		chromed see note (1)	chromed	fabric F	UPL923CRCRF	2.314
				leather (2) E	UPL923CRCRE	2.349
				leather (3) H	UPL923CRCRH	2.596
Height adjustment with pneumatic gas lift.						
Five star base on castors, made of die-cast aluminum.						

Upholstery

- F Breeze Fusion
- F Grain
- E Leather
- E Premium Leather

Structure - base

- Aluminum
- 47 Polished
- 55 Chromed

NOTE

1) The versions with polished or chromed aluminum are with black plastic structure.

2) Leather cat. E version includes rear upholstery in vinyl with pre-set colour combinations.

For following leather colours surplus for rear upholstery obligatory:

E906 | E910 | E972 | E98F | E98G | E98D | E98C | E98A

See page 254

3) Upholstery in cat. H leather always includes the back in Premium leather.

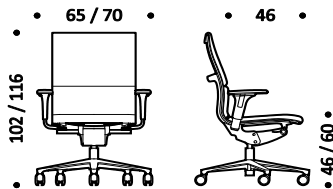

Kg. 18-19 | cbm 0,49

UPL.924 Swivel chair with 3D arms upholstered in leather synchro tilting mechanism height adjustable 5 star base on castors	polished see note (1)	polished	fabric F	UPL924LLF	2.195
			leather (2) E	UPL924LLE	2.234
			leather (3) H	UPL924LLH	2.510
	chromed see note (1)	chromed	fabric F	UPL924CRCRF	2.379
			leather (2) E	UPL924CRCRE	2.418
			leather (3) H	UPL924CRCRH	2.697

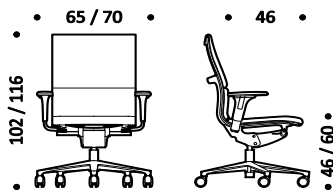

Kg. 18-19 | cbm 0,49

Description	Product	Base	Structure	Upholstery	Code	Euro
Collection of chairs with die-cast aluminum structure, chromed or polished.	UPL.933 Swivel chair with headrest fixed arms in aluminum with polyurethane pad synchro tilting mechanism height adjustable	polished see note (1)	polished	fabric F	UPL933LLF	2.593
				leather (2) E	UPL933LLE	2.645
				leather (3) H	UPL933LLH	2.984
Padded seat and backrest upholstered in fabric or leather.	5 star base on castors	chromed see note (1)	chromed	fabric F	UPL933CRCRF	2.769
				leather (2) E	UPL933CRCRE	2.821
				leather (3) H	UPL933CRCRH	3.156

Height adjustment with pneumatic gas lift.

Five star base on castors, made of die-cast aluminum.

Upholstery

- F Breeze Fusion
- F Grain
- E Leather
- E Premium Leather

Structure - base

- Aluminum
- 47 Polished
- 55 Chromed

NOTE

1) The versions with polished or chromed aluminum are with black plastic structure.

2) Leather cat. E version includes rear upholstery in vinyl with pre-set colour combinations.

For following leather colours surplus for rear upholstery obligatory:

- E906 | E910 | E972 | E98F | E98G | E98D | E98C | E98A

See page 254

3) Upholstery in cat. H leather always includes the back in Premium leather.

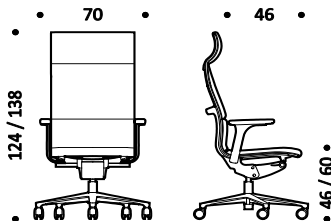

Kg. 20-21 | cbm 0,59

UPL.934 Swivel chair with headrest fixed arms in aluminum with leather upholstered pad synchro tilting mechanism height adjustable	polished see note (1)	polished	fabric F	UPL934LLF	2.662
			leather (2) E	UPL934LLE	2.712
			leather (3) H	UPL934LLH	3.084
5 star base on castors	chromed see note (1)	chromed	fabric F	UPL934CRCRF	2.839
			leather (2) E	UPL934CRCRE	2.888
			leather (3) H	UPL934CRCRH	3.255

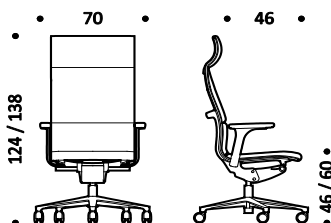

Kg. 20-21 | cbm 0,59

Description	Product	Base	Structure	Upholstery	Code	Euro
Collection of chairs with die-cast aluminum structure, chromed or polished.	UPL.943 Swivel chair with headrest 3D arms synchro tilting mechanism height adjustable	polished	polished	fabric F	UPL943LLF	2.325
				leather (2) E	UPL943LLE	2.376
				leather (3) H	UPL943LLH	2.687
Padded seat and backrest upholstered in fabric or leather.	5 star base on castors	chromed	chromed	fabric F	UPL943CRCRF	2.508
				leather (2) E	UPL943CRCRE	2.556
				leather (3) H	UPL943CRCRH	2.875

Height adjustment with pneumatic gas lift.

Five star base on castors, made of die-cast aluminum.

Upholstery

- F Breeze Fusion
- F Grain
- E Leather
- E Premium Leather

Structure - base

- Aluminum
- 47 Polished
- 55 Chromed

NOTE

1) The versions with polished or chromed aluminum are with black plastic structure.

2) Leather cat. E version includes rear upholstery in vinyl with pre-set colour combinations.

For following leather colours surplus for rear upholstery obligatory:

E906 | E910 | E972 | E98F | E98G | E98D | E98C | E98A

See page 254

3) Upholstery in cat. H leather always includes the back in Premium leather.

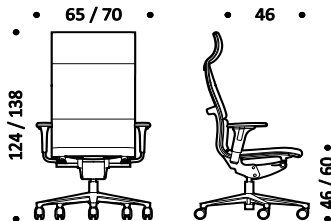

Kg. 20-21 | cbm 0,59

UPL.944 Swivel chair with headrest 3D arms upholstered in leather synchro tilting mechanism height adjustable	polished	polished	fabric F	UPL944LLF	2.392
			leather (2) E	UPL944LLE	2.443
			leather (3) H	UPL944LLH	2.788
5 star base on castors	chromed	chromed	fabric F	UPL944CRCRF	2.573
			leather (2) E	UPL944CRCRE	2.624
			leather (3) H	UPL944CRCRH	2.977

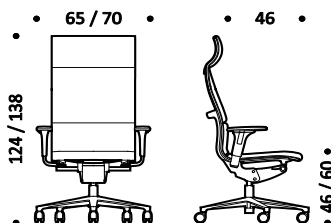

Kg. 20-21 | cbm 0,59

Description	Product	Base	Structure	Seat	Backrest	Code	Euro
Collection of ergonomic chairs with shell in plastic material. Seat padded and backrest upholstered with mesh or fabric or fully upholstered. Height adjustment with pneumatic gas lift. Synchro tilting mechanism. Integrated adjustable lumbar support. Five star base on castors made of die-cast aluminum. Adjustable seat depth.	PM.256 - H.60 Mesh backrest synchro tilting mechanism 4D adjustable armrests 14 cm height adjustable adjustable lumbar support 6 cm adjustable seat depth 5 star base on castors	nylon	painted	fabric B	mesh X	PM256PVXB	725
				fabric C	mesh X	PM256PVXC	728
				fabric F	mesh X	PM256PVXF	748
	polished	painted	fabric B	mesh X	PM256LVXB	777	
			fabric C	mesh X	PM256LVXC	782	
			fabric F	mesh X	PM256LVXF	799	
	polished	polished (1)	fabric B	mesh X	PM256LLXB	803	
			fabric C	mesh X	PM256LLXC	808	
			fabric F	mesh X	PM256LLXF	827	
	chromed	chromed	fabric B	mesh X	PM256CRCRXB	909	
			fabric C	mesh X	PM256CRCRXC	914	
			fabric F	mesh X	PM256CRCRXC	933	
				leather E	mesh X	PM256CRCRXC	1.003

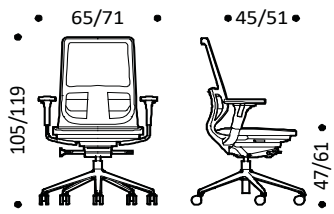

Kg. 19-20 | cbm 0,48

Backrest upholstery

- X Elastic mesh
- X Rhythm
- X Tale
- B Atlantic
- B Mini
- B Tonal
- C Cura
- C Mini Melange
- C Sealife
- C Sotega
- C Step
- C Step Melange
- F Breeze Fusion
- F Grain
- E Leather

	PF.256 - H.60 Fabric backrest synchro tilting mechanism 4D adjustable armrests 14 cm height adjustable adjustable lumbar support 6 cm adjustable seat depth 5 star base on castors	nylon	painted	fabric B	fabric B	PF256PVBB	820
				fabric C	fabric C	PF256PVCC	824
				fabric F	fabric F	PF256PVFF	842
	polished	painted	fabric B	fabric B	PF256LVBB	872	
			fabric C	fabric C	PF256LVCC	877	
			fabric F	fabric F	PF256LVFF	896	
	polished	polished (1)	fabric B	fabric B	PF256LLBB	899	
			fabric C	fabric C	PF256LLCC	903	
			fabric F	fabric F	PF256LLFF	922	
	chromed	chromed	fabric B	fabric B	PF256CRCRBB	1.004	
			fabric C	fabric C	PF256CRCRCC	1.011	
			fabric F	fabric F	PF256CRCRFF	1.028	
				leather E	leather E	PF256CRCREE	1.095

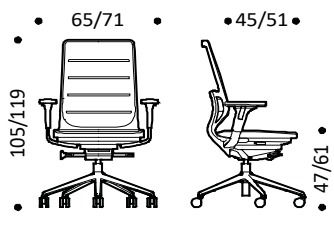

Kg. 19-20 | cbm 0,48

Seat upholstery

- B Atlantic
- B Mini
- B Tonal
- C Cura
- C Mini Melange
- C Sealife
- C Sotega
- C Step
- C Step Melange
- F Breeze Fusion
- F Grain
- E Leather

Back Structure

- Aluminum
- 47 Polished
- 55 Chromed
- Painted aluminum
- 095 Grey
- 115 Black
- 100 White

Shell

- Plastic material
- 095 Grey
- 115 Black
- 100 White

Base

- Aluminum
- 47 Polished
- 55 Chromed
- Nylon
- 115 Black

	PS.256 - H.60 Upholstered backrest synchro tilting mechanism 4D adjustable armrests 14 cm height adjustable adjustable lumbar support 6 cm adjustable seat depth 5 star base on castors	nylon	painted	fabric B	fabric B	PS256PVBB	841
				fabric C	fabric C	PS256PVCC	844
				fabric F	fabric F	PS256PVFF	864
	polished	painted	fabric B	fabric B	PS256LVBB	895	
			fabric C	fabric C	PS256LVCC	899	
			fabric F	fabric F	PS256LVFF	915	
	polished	polished (1)	fabric B	fabric B	PS256LLBB	919	
			fabric C	fabric C	PS256LLCC	926	
			fabric F	fabric F	PS256LLFF	944	
	chromed	chromed	fabric B	fabric B	PS256CRCRBB	1.027	
			fabric C	fabric C	PS256CRCRCC	1.032	
			fabric F	fabric F	PS256CRCRFF	1.049	
				leather E	leather E	PS256CRCREE	1.119

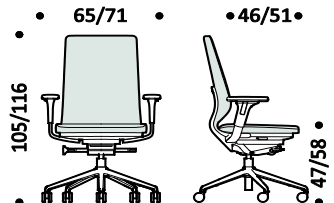

Kg. 19-20 | cbm 0,48

NOTE
1) with polished arms

Description	Product	Base	Structure	Seat	Backrest	Code	Euro
Collection of ergonomic chairs with shell in plastic material. Seat padded and backrest upholstered with mesh or fabric or fully upholstered. Height adjustment with pneumatic gas lift. Autofit synchro tilting mechanism. Integrated adjustable lumbar support. Five star base on castors made of die-cast aluminum. Adjustable seat depth.	PMA.256 - H.60 Mesh backrest autofit synchro tilting mechanism 4D adjustable armrests 14 cm height adjustable adjustable lumbar support 6 cm adjustable seat depth 5 star base on castors	nylon	painted	fabric B	mesh X	PMA256PVXB	725
				fabric C	mesh X	PMA256PVXC	728
				fabric F	mesh X	PMA256PVXF	748
		polished	painted	fabric B	mesh X	PMA256LVXB	777
				fabric C	mesh X	PMA256LVXC	782
				fabric F	mesh X	PMA256LVXF	799
		polished	polished (1)	fabric B	mesh X	PMA256LLXB	803
				fabric C	mesh X	PMA256LLXC	808
				fabric F	mesh X	PMA256LLXF	827
		chromed	chromed	fabric B	mesh X	PMA256CRCRXB	909
				fabric C	mesh X	PMA256CRCRXC	914
				fabric F	mesh X	PMA256CRCRXF	933
				leather E	mesh X	PMA256CRCRXE	1.003

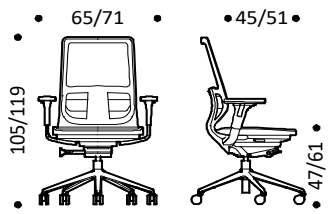

Kg. 19-20 | cbm 0,48

Backrest upholstery

- X Elastic mesh
- X Rhythm
- X Tale
- B Atlantic
- B Mini
- B Tonal
- C Cura
- C Mini Melange
- C Sealife
- C Sotega
- C Step
- C Step Melange
- F Breeze Fusion
- F Grain
- E Leather

Seat upholstery

- B Atlantic
- B Mini
- B Tonal
- C Cura
- C Mini Melange
- C Sealife
- C Sotega
- C Step
- C Step Melange
- F Breeze Fusion
- F Grain
- E Leather

Back Structure

- Aluminum
- 47 Polished
- 55 Chromed
- Painted aluminum
- 095 Grey
- 115 Black
- 100 White

Shell

- Plastic material
- 095 Grey
- 115 Black
- 100 White

Base

- Aluminum
- 47 Polished
- 55 Chromed
- Nylon
- 115 Black

NOTE

1) with polished arms

	PFA.256 - H.60 Fabric backrest autofit synchro tilting mechanism 4D adjustable armrests 14 cm height adjustable adjustable lumbar support 6 cm adjustable seat depth 5 star base on castors	nylon	painted	fabric B	fabric B	PFA256PVBB	820
				fabric C	fabric C	PFA256PVCC	824
				fabric F	fabric F	PFA256PVFF	842
		polished	painted	fabric B	fabric B	PFA256LVBB	872
				fabric C	fabric C	PFA256LVCC	877
				fabric F	fabric F	PFA256LVFF	896
		polished	polished (1)	fabric B	fabric B	PFA256LLBB	899
				fabric C	fabric C	PFA256LLCC	903
				fabric F	fabric F	PFA256LLFF	922
		chromed	chromed	fabric B	fabric B	PFA256CRCRBB	1.004
				fabric C	fabric C	PFA256CRCRCC	1.011
				fabric F	fabric F	PFA256CRCRFF	1.028
				leather E	leather E	PFA256CRCREE	1.095

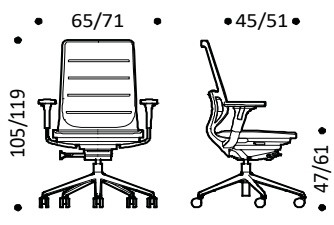

Kg. 19-20 | cbm 0,48

	PSA.256 - H.60 Upholstered backrest autofit synchro tilting mechanism 4D adjustable armrests 14 cm height adjustable adjustable lumbar support 6 cm adjustable seat depth 5 star base on castors	nylon	painted	fabric B	fabric B	PSA256PVBB	841
				fabric C	fabric C	PSA256PVCC	844
				fabric F	fabric F	PSA256PVFF	864
		polished	painted	fabric B	fabric B	PSA256LVBB	895
				fabric C	fabric C	PSA256LVCC	899
				fabric F	fabric F	PSA256LVFF	915
		polished	polished (1)	fabric B	fabric B	PSA256LLBB	919
				fabric C	fabric C	PSA256LLCC	926
				fabric F	fabric F	PSA256LLFF	944
		chromed	chromed	fabric B	fabric B	PSA256CRCRBB	1.027
				fabric C	fabric C	PSA256CRCRCC	1.032
				fabric F	fabric F	PSA256CRCRFF	1.049
				leather E	leather E	PSA256CRCREE	1.119

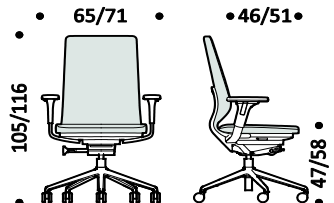

Kg. 19-20 | cbm 0,48

Description	Product	Base	Structure	Seat	Backrest	Code	Euro
Collection of ergonomic chairs with shell in plastic material. Seat padded and backrest upholstered with mesh or fabric or fully upholstered. Height adjustment with pneumatic gas lift. Autofit synchro tilting mechanism. Integrated adjustable lumbar support. Five star base on castors made of die-cast aluminum. Adjustable seat depth.	SMA.256 - H.60 Mesh backrest autofit synchro tilting mechanism 4D adjustable armrests 14 cm height adjustable adjustable lumbar support 6 cm adjustable seat depth 5 star base on castors	nylon	painted	fabric B	mesh X	SMA256VVXB	819
				fabric C	mesh X	SMA256VVXC	824
				fabric F	mesh X	SMA256VVXF	842
		polished	painted	fabric B	mesh X	SMA256LVXB	872
				fabric C	mesh X	SMA256LVXC	877
				fabric F	mesh X	SMA256LVXF	897
		polished	polished (1)	fabric B	mesh X	SMA256LLXB	899
				fabric C	mesh X	SMA256LLXC	902
				fabric F	mesh X	SMA256LLXF	922
		chromed	chromed	fabric B	mesh X	SMA256CRCRXB	1.004
				fabric C	mesh X	SMA256CRCRXC	1.011
				fabric F	mesh X	SMA256CRCRXF	1.029
		leather E	mesh X	SMA256CRCRXE	1.096		

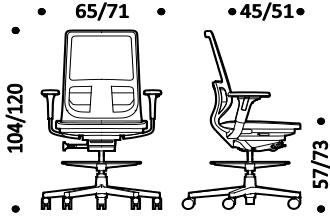

Kg. 20-21 | cbm 0,42

Backrest upholstery

- X Elastic mesh
- X Rhythm
- X Tale
- B Atlantic
- B Mini
- B Tonal
- C Cura
- C Mini Melange
- C Sealife
- C Sotega
- C Step
- C Step Melange
- F Breeze Fusion
- F Grain
- E Leather

Seat upholstery

- B Atlantic
- B Mini
- B Tonal
- C Cura
- C Mini Melange
- C Sealife
- C Sotega
- C Step
- C Step Melange
- F Breeze Fusion
- F Grain
- E Leather

Back Structure

- Aluminum
 - 47 Polished
 - 55 Chromed
- Painted aluminum
 - 095 Grey
 - 115 Black
 - 100 White

Shell

- Plastic material
 - 095 Grey
 - 115 Black
 - 100 White

Base

- Aluminum
 - 47 Polished
 - 55 Chromed
- Nylon
 - 115 Black
 - 095 Grey

NOTE

1) with polished arms

SPFA.256 - H.60 Fabric backrest autofit synchro tilting mechanism 4D adjustable armrests 14 cm height adjustable adjustable lumbar support 6 cm adjustable seat depth 5 star base on castors		nylon	painted	fabric B	fabric B	SFA256VVBB	914
				fabric C	fabric C	SFA256VVCC	919
				fabric F	fabric F	SFA256VVFF	938
		polished	painted	fabric B	fabric B	SFA256LVBB	965
				fabric C	fabric C	SFA256LVCC	973
				fabric F	fabric F	SFA256LVFF	992
		polished	polished (1)	fabric B	fabric B	SFA256LLBB	994
				fabric C	fabric C	SFA256LLCC	999
				fabric F	fabric F	SFA256LLFF	1.017
		chromed	chromed	fabric B	fabric B	SFA256CRCRBB	1.098
				fabric C	fabric C	SFA256CRCRCC	1.108
				fabric F	fabric F	SFA256CRCRFF	1.124
		leather E	leather E	SFA256CRCREE	1.193		

Kg. 20-21 | cbm 0,42

SMSA.256 - H.60 Upholstered backrest autofit synchro tilting mechanism 4D adjustable armrests 14 cm height adjustable adjustable lumbar support 6 cm adjustable seat depth 5 star base on castors		nylon	painted	fabric B	fabric B	SMSA256VVBB	936
				fabric C	fabric C	SMSA256VVCC	942
				fabric F	fabric F	SMSA256VVFF	960
		polished	painted	fabric B	fabric B	SMSA256LVBB	988
				fabric C	fabric C	SMSA256LVCC	994
				fabric F	fabric F	SMSA256LVFF	1.013
		polished	polished (1)	fabric B	fabric B	SMSA256LLBB	1.016
				fabric C	fabric C	SMSA256LLCC	1.019
				fabric F	fabric F	SMSA256LLFF	1.039
		chromed	chromed	fabric B	fabric B	SMSA256CRCRBB	1.120
				fabric C	fabric C	SMSA256CRCRCC	1.127
				fabric F	fabric F	SMSA256CRCRFF	1.147
		leather E	leather E	SMSA256CRCREE	1.214		

Kg. 20-21 | cbm 0,42

Description	Product	Base	Seat	Backrest	Code	Euro	
Collection of chair with metal tube frame, chromed.	PC.264 Chair on cantilever - backrest h.45 no stackable	chromed	fabric	fabric	B	PC264CRBB	490
			fabric	fabric	C	PC264CRCC	512
			fabric	fabric	F	PC264CRFF	555
			leather	leather	E	PC264CREE	729

Seat and backrest padded and upholstered with fabric and leather.

Shell in plastic material.

Seat and backrest upholstery

- **B** Atlantic
- **B** Mini
- **B** Tonal
- **C** Cura
- **C** Mini Melange
- **C** Sealife
- **C** Sotega
- **C** Step
- **C** Step Melange
- **F** Breeze Fusion
- **F** Grain
- **E** Leather

Base

- Steel
- **55** Chromed

Shell

- Plastic material
- **095** Grey
- **115** Black

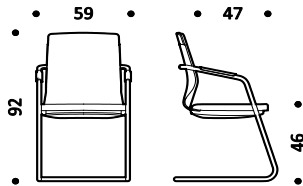

Kg. 19-20 | cbm 0,48

PC.266 Chair on cantilever - backrest h.60 no stackable	chromed	fabric	fabric	B	PC266CRBB	503
		fabric	fabric	C	PC266CRCC	525
		fabric	fabric	F	PC266CRFF	565
		leather	leather	E	PC266CREE	740

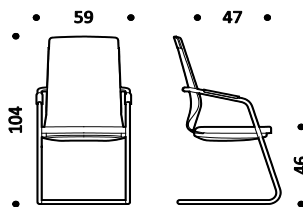

Kg. 20-21 | cbm 0,57

Description	Product	Base	Seat	Backrest	Code	Euro	
Collection of chair with metal tube frame, chromed.	PQ.274 Chair 4legs - backrest h.45	chromed	fabric	fabric	B	PQ274CRBB	533
			fabric	fabric	C	PQ274CRCC	556
			fabric	fabric	F	PQ274CRFF	598
			leather	leather	E	PQ274CREE	772

Seat and backrest padded and upholstered with fabric and leather.

Shell in plastic material.

Seat and backrest upholstery

- **B** Atlantic
- **B** Mini
- **B** Tonal
- **C** Cura
- **C** Mini Melange
- **C** Sealife
- **C** Sotega
- **C** Step
- **C** Step Melange
- **F** Breeze Fusion
- **F** Grain
- **E** Leather

Base

- Steel
- **55** Chromed

Shell

- Plastic material
- **095** Grey
- **115** Black

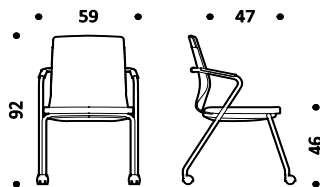

Kg. 19-20 | cbm 0,48

Description	Product	Base	Seat	Backrest	Code	Euro		
Collection of chairs with a die-cast aluminum structure, chromed, polished or painted. Seat and backrest upholstered in elastic and transpirant mesh, fabric or leather. Tilting mechanism lockable in various positions. Height adjustment with pneumatic gas lift. Four star base on glides or five star base on castors, made of die-cast alluminium.	SAT.408 Swivel chair low back fixed aluminum armrests with rubber pad height adjustable unlockable tilting mechanism 4 star base on glides	painted	fabric	mesh	BX	SAT408VVBX	1.359	
			fabric	mesh	CX	SAT408VVCX	1.369	
			fabric	mesh	FX	SAT408VVFX	1.452	
			leather	mesh	EX	SAT408VVEX	1.594	
			mesh (1)	mesh	X	SAT408VVXX	1.232	
			fabric	fabric	B	SAT408VVBB	1.372	
			fabric	fabric	C	SAT408VVCC	1.401	
			fabric	fabric	F	SAT408VVFF	1.486	
			leather	leather	E	SAT408VVEE	1.644	
			polished	fabric	mesh	BX	SAT408LLBX	1.359
			fabric	mesh	CX	SAT408LLCX	1.369	
			fabric	mesh	FX	SAT408LLFX	1.452	
			leather	mesh	EX	SAT408LLEX	1.594	
			mesh (1)	mesh	X	SAT408LLXX	1.232	
			fabric	fabric	B	SAT408LLBB	1.372	
			fabric	fabric	C	SAT408LLCC	1.401	
			fabric	fabric	F	SAT408LLFF	1.486	
leather	leather	E	SAT408LLEE	1.644				

Upholstery

- **BX** seat: fabric
backrest: mesh
- **CX** seat: fabric
backrest: mesh
- **FX** seat: fabric
backrest: mesh
- **EX** seat: leather
backrest: mesh

- **X** Elastic mesh
- **X** Tale
- **B** Atlantic
- **B** Mini
- **B** Tonal
- **C** Cura
- **C** Mini Melange
- **C** Sealife
- **C** Sotega
- **C** Step
- **C** Step Melange
- **F** Breeze Fusion
- **F** Grain
- **E** Leather

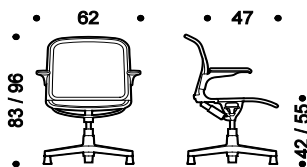

Kg. 15-16 | cbm 0,45

Structure - base

- Painted aluminum
- **115** Black
- **100** White
- **R11** Brown copper
- **R12** Dark blue
- **R15** Grey green
- Aluminum
- **47** Polished
- **55** Chromed

NOTE

1) Elastic mesh only.

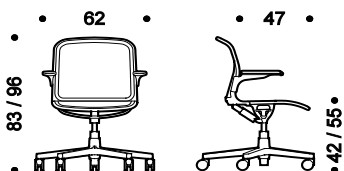

Kg. 15-16 | cbm 0,45

chromed	fabric	mesh	BX	SAT408CRCRBX	1.626	
	fabric	mesh	CX	SAT408CRCRCX	1.640	
	fabric	mesh	FX	SAT408CRCRFX	1.722	
	leather	mesh	EX	SAT408CRCREX	1.865	
	mesh (1)	mesh	X	SAT408CRCRXX	1.501	
	fabric	fabric	B	SAT408CRCRBB	1.643	
	fabric	fabric	C	SAT408CRCRCC	1.672	
	fabric	fabric	F	SAT408CRCRFF	1.756	
	leather	leather	E	SAT408CRCREE	1.917	
	painted	fabric	mesh	BX	SAT417VVBX	1.501
		fabric	mesh	CX	SAT417VVCX	1.514
		fabric	mesh	FX	SAT417VVFX	1.597
		leather	mesh	EX	SAT417VVEX	1.742
		mesh (1)	mesh	X	SAT417VVXX	1.379
		fabric	fabric	B	SAT417VVBB	1.517
		fabric	fabric	C	SAT417VVCC	1.544
		fabric	fabric	F	SAT417VVFF	1.632
leather		leather	E	SAT417VVEE	1.794	
polished		fabric	mesh	BX	SAT417LLBX	1.501
		fabric	mesh	CX	SAT417LLCX	1.514
		fabric	mesh	FX	SAT417LLFX	1.597
		leather	mesh	EX	SAT417LLEX	1.742
		mesh (1)	mesh	X	SAT417LLXX	1.379
		fabric	fabric	B	SAT417LLBB	1.517
		fabric	fabric	C	SAT417LLCC	1.544
		fabric	fabric	F	SAT417LLFF	1.632
	leather	leather	E	SAT417LLEE	1.794	
	chromed	fabric	mesh	BX	SAT417CRCRBX	1.813
		fabric	mesh	CX	SAT417CRCRCX	1.827
		fabric	mesh	FX	SAT417CRCRFX	1.906
		leather	mesh	EX	SAT417CRCREX	2.053
		mesh (1)	mesh	X	SAT417CRCRXX	1.694
		fabric	fabric	B	SAT417CRCRBB	1.830
		fabric	fabric	C	SAT417CRCRCC	1.856
		fabric	fabric	F	SAT417CRCRFF	1.942
leather		leather	E	SAT417CRCREE	2.106	

Description	Product	Base	Seat	Backrest	Code	Euro	
Collection of chairs with a die-cast aluminum structure, chromed, polished or painted. Seat and backrest upholstered in elastic and transpirant mesh, fabric or leather. Tilting mechanism lockable in various positions. Height adjustment with pneumatic gas lift. Four star base on glides or five star base on castors, made of die-cast alluminium.	SAM.408 Swivel chair low back fixed aluminum armrests height adjustable unlockable tilting mechanism 4 star base on glides	paintied	fabric	mesh	BX	SAM408VVBX	1.323
			fabric	mesh	CX	SAM408VVCCX	1.337
			fabric	mesh	FX	SAM408VVVFX	1.419
			leather	mesh	EX	SAM408VVVEX	1.559
			mesh (1)	mesh	X	SAM408VVVXX	1.198
			fabric	fabric	B	SAM408VVBB	1.339
			fabric	fabric	C	SAM408VVCC	1.366
			fabric	fabric	F	SAM408VVFF	1.452
			leather	leather	E	SAM408VVVEE	1.610
		polished	fabric	mesh	BX	SAM408LLBX	1.323
			fabric	mesh	CX	SAM408LLCCX	1.337
			fabric	mesh	FX	SAM408LLVFX	1.419
			leather	mesh	EX	SAM408LLEX	1.559
			mesh (1)	mesh	X	SAM408LLXX	1.198
			fabric	fabric	B	SAM408LLBB	1.339
			fabric	fabric	C	SAM408LLCC	1.366
			fabric	fabric	F	SAM408LLFF	1.452
			leather	leather	E	SAM408LLEE	1.610

Upholstery

- **BX** seat: fabric
backrest: mesh
- **CX** seat: fabric
backrest: mesh
- **FX** seat: fabric
backrest: mesh
- **EX** seat: leather
backrest: mesh
- **X** Elastic mesh
- **X** Tale
- **B** Atlantic
- **B** Mini
- **B** Tonal
- **C** Cura
- **C** Mini Melange
- **C** Sealife
- **C** Sotega
- **C** Step
- **C** Step Melange
- **F** Breeze Fusion
- **F** Grain
- **E** Leather

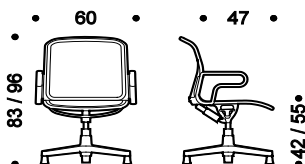

Kg. 15-16 | cbm 0,45

Structure - base

- Painted aluminum
- **115** Black
- **100** White
- **R11** Brown copper
- **R12** Dark blue
- **R15** Grey green
- Aluminum
- **47** Polished
- **55** Chromed

NOTE

1) Elastic mesh only.

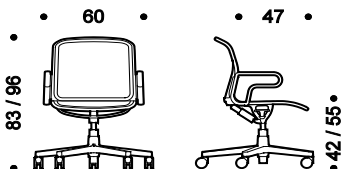

Kg. 15-16 | cbm 0,45

chromed	fabric	mesh	BX	SAM408CRCRBX	1.592	
	fabric	mesh	CX	SAM408CRCRCX	1.604	
	fabric	mesh	FX	SAM408CRCRFX	1.684	
	leather	mesh	EX	SAM408CRCREX	1.831	
	mesh (1)	mesh	X	SAM408CRCRXX	1.471	
	fabric	fabric	B	SAM408CRCRBB	1.606	
	fabric	fabric	C	SAM408CRCRCC	1.636	
	fabric	fabric	F	SAM408CRCRFF	1.721	
	leather	leather	E	SAM408CRCREE	1.882	
	paintied	fabric	mesh	BX	SAM417VVBX	1.467
		fabric	mesh	CX	SAM417VVCX	1.481
		fabric	mesh	FX	SAM417VVFX	1.561
		leather	mesh	EX	SAM417VVEX	1.706
		mesh (1)	mesh	X	SAM417VVXX	1.342
		fabric	fabric	B	SAM417VVBB	1.483
		fabric	fabric	C	SAM417VVCC	1.508
		fabric	fabric	F	SAM417VVFF	1.597
		leather	leather	E	SAM417VVVEE	1.758
polished		fabric	mesh	BX	SAM417LLBX	1.467
		fabric	mesh	CX	SAM417LLCX	1.481
		fabric	mesh	FX	SAM417LLVFX	1.561
		leather	mesh	EX	SAM417LLEX	1.706
		mesh (1)	mesh	X	SAM417LLXX	1.342
		fabric	fabric	B	SAM417LLBB	1.483
		fabric	fabric	C	SAM417LLCC	1.508
		fabric	fabric	F	SAM417LLFF	1.597
		leather	leather	E	SAM417LLEE	1.758
chromed	fabric	mesh	BX	SAM417CRCRBX	1.785	
	fabric	mesh	CX	SAM417CRCRCX	1.798	
	fabric	mesh	FX	SAM417CRCRFX	1.879	
	leather	mesh	EX	SAM417CRCREX	2.020	
	mesh (1)	mesh	X	SAM417CRCRXX	1.660	
	fabric	fabric	B	SAM417CRCRBB	1.800	
	fabric	fabric	C	SAM417CRCRCC	1.830	
	fabric	fabric	F	SAM417CRCRFF	1.915	
	leather	leather	E	SAM417CRCREE	2.072	

Description	Product	Base	Seat	Backrest	Code	Euro	
Collection of chairs with a die-cast aluminum structure, chromed, polished or painted. Seat and backrest upholstered in elastic and transpirant mesh, fabric or leather. Tilting mechanism lockable in various positions. Height adjustment with pneumatic gas lift. Four star base on glides or five star base on castors, made of die-cast alluminium.	SAT.108 Swivel chair mid back fixed aluminum armrests with rubber pad height adjustable unlockable tilting mechanism 4 star base on glides	polished	fabric	mesh	BX	SAT108VVBX	1.370
			fabric	mesh	CX	SAT108VVCX	1.387
			fabric	mesh	FX	SAT108VVFX	1.467
			leather	mesh	EX	SAT108VVEX	1.606
			mesh (1)	mesh	X	SAT108VVXX	1.248
			fabric	fabric	B	SAT108VVBB	1.389
			fabric	fabric	C	SAT108VVCC	1.418
			fabric	fabric	F	SAT108VVFF	1.501
			leather	leather	E	SAT108VVEE	1.659
		polished	fabric	mesh	BX	SAT108LLBX	1.370
			fabric	mesh	CX	SAT108LLCX	1.387
			fabric	mesh	FX	SAT108LLFX	1.467
			leather	mesh	EX	SAT108LLEX	1.606
			mesh (1)	mesh	X	SAT108LLXX	1.248
			fabric	fabric	B	SAT108LLBB	1.389
			fabric	fabric	C	SAT108LLCC	1.418
			fabric	fabric	F	SAT108LLFF	1.501
			leather	leather	E	SAT108LLEE	1.659

Upholstery

- **BX** seat: fabric
backrest: mesh
- **CX** seat: fabric
backrest: mesh
- **FX** seat: fabric
backrest: mesh
- **EX** seat: leather
backrest: mesh

- **X** Elastic mesh
- **X** Tale
- **B** Atlantic
- **B** Mini
- **B** Tonal
- **C** Cura
- **C** Mini Melange
- **C** Sealife
- **C** Sotega
- **C** Step
- **C** Step Melange
- **F** Breeze Fusion
- **F** Grain
- **E** Leather

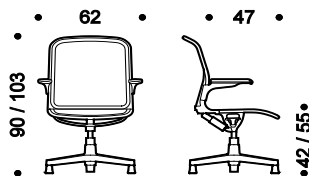

Kg. 15-16 | cbm 0,45

Structure - base

- Painted aluminum
- **115** Black
- **100** White
- **R11** Brown copper
- **R12** Dark blue
- **R15** Grey green
- Aluminum
- **47** Polished
- **55** Chromed

NOTE

1) Elastic mesh only.

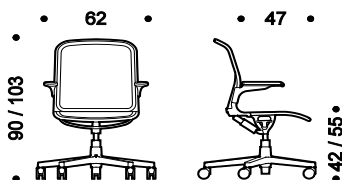

Kg. 15-16 | cbm 0,45

	SAT.117 Swivel chair mid back fixed aluminum armrests with rubber pad height adjustable lockable tilting mechanism 5 star base on castors	polished	fabric	mesh	BX	SAT117VVBX	1.515
			fabric	mesh	CX	SAT117VVCX	1.529
			fabric	mesh	FX	SAT117VVFX	1.610
			leather	mesh	EX	SAT117VVEX	1.756
			mesh (1)	mesh	X	SAT117VVXX	1.392
			fabric	fabric	B	SAT117VVBB	1.534
			fabric	fabric	C	SAT117VVCC	1.560
			fabric	fabric	F	SAT117VVFF	1.644
			leather	leather	E	SAT117VVEE	1.808
		polished	fabric	mesh	BX	SAT117LLBX	1.515
			fabric	mesh	CX	SAT117LLCX	1.529
			fabric	mesh	FX	SAT117LLFX	1.610
			leather	mesh	EX	SAT117LLEX	1.756
			mesh (1)	mesh	X	SAT117LLXX	1.392
			fabric	fabric	B	SAT117LLBB	1.534
			fabric	fabric	C	SAT117LLCC	1.560
			fabric	fabric	F	SAT117LLFF	1.644
			leather	leather	E	SAT117LLEE	1.808
chromed	fabric	mesh	BX	SAT117CRCRBX	1.828		
	fabric	mesh	CX	SAT117CRCRCX	1.839		
	fabric	mesh	FX	SAT117CRCRFX	1.920		
	leather	mesh	EX	SAT117CRCREX	2.069		
	mesh (1)	mesh	X	SAT117CRCRXX	1.708		
	fabric	fabric	B	SAT117CRCRBB	1.842		
	fabric	fabric	C	SAT117CRCRCC	1.871		
	fabric	fabric	F	SAT117CRCRFF	1.956		
	leather	leather	E	SAT117CRCREE	2.119		

Description	Product	Base	Seat	Backrest	Code	Euro	
Collection of chairs with a die-cast aluminum structure, chromed, polished or painted. Seat and backrest upholstered in elastic and transparent mesh, fabric or leather. Tilting mechanism lockable in various positions. Height adjustment with pneumatic gas lift. Four star base on glides or five star base on castors, made of die-cast aluminium.	SAM.108 Swivel chair mid back fixed aluminum armrests height adjustable unlockable tilting mechanism 4 star base on glides	polished	fabric	mesh	BX	SAM108VVBX	1.338
			fabric	mesh	CX	SAM108VVCCX	1.351
			fabric	mesh	FX	SAM108VVVFX	1.431
			leather	mesh	EX	SAM108VVVEX	1.573
			mesh (1)	mesh	X	SAM108VVVXX	1.212
			fabric	fabric	B	SAM108VVVBB	1.353
			fabric	fabric	C	SAM108VVVCC	1.383
			fabric	fabric	F	SAM108VVVFF	1.467
			leather	leather	E	SAM108VVVEE	1.624
		chromed	fabric	mesh	BX	SAM108LLBX	1.338
			fabric	mesh	CX	SAM108LLCCX	1.351
			fabric	mesh	FX	SAM108LLFFX	1.431
			leather	mesh	EX	SAM108LLLEX	1.573
			mesh (1)	mesh	X	SAM108LLLXX	1.212
			fabric	fabric	B	SAM108LLLBB	1.353
			fabric	fabric	C	SAM108LLLCC	1.383
			fabric	fabric	F	SAM108LLLFF	1.467
			leather	leather	E	SAM108LLLEE	1.624

Upholstery

- **BX** seat: fabric
backrest: mesh
- **CX** seat: fabric
backrest: mesh
- **FX** seat: fabric
backrest: mesh
- **EX** seat: leather
backrest: mesh

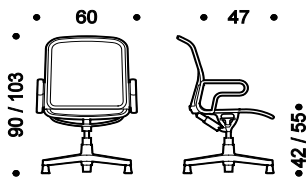

Kg. 15-16 | cbm 0,45

- **X** Elastic mesh
- **X** Tale
- **B** Atlantic
- **B** Mini
- **B** Tonal
- **C** Cura
- **C** Mini Melange
- **C** Sealife
- **C** Sotega
- **C** Step
- **C** Step Melange
- **F** Breeze Fusion
- **F** Grain
- **E** Leather

Structure - base

- Painted aluminum
- **115** Black
- **100** White
- **R11** Brown copper
- **R12** Dark blue
- **R15** Grey green
- Aluminum
- **47** Polished
- **55** Chromed

NOTE

1) Elastic mesh only.

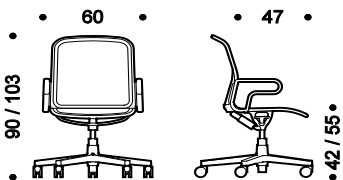

Kg. 15-16 | cbm 0,45

	SAM.117 Swivel chair mid back fixed aluminum armrests height adjustable lockable tilting mechanism 5 star base on castors	polished	fabric	mesh	BX	SAM117VVBX	1.482
			fabric	mesh	CX	SAM117VVCX	1.496
			fabric	mesh	FX	SAM117VVVFX	1.576
			leather	mesh	EX	SAM117VVVEX	1.722
			mesh (1)	mesh	X	SAM117VVVXX	1.358
			fabric	fabric	B	SAM117VVVBB	1.498
			fabric	fabric	C	SAM117VVVCC	1.526
			fabric	fabric	F	SAM117VVVFF	1.610
			leather	leather	E	SAM117VVVEE	1.775
		chromed	fabric	mesh	BX	SAM117LLBX	1.482
			fabric	mesh	CX	SAM117LLCCX	1.496
			fabric	mesh	FX	SAM117LLFFX	1.576
			leather	mesh	EX	SAM117LLLEX	1.722
			mesh (1)	mesh	X	SAM117LLLXX	1.358
			fabric	fabric	B	SAM117LLLBB	1.498
			fabric	fabric	C	SAM117LLLCC	1.526
			fabric	fabric	F	SAM117LLLFF	1.610
			leather	leather	E	SAM117LLLEE	1.775

Description	Product	Base	Seat	Backrest	Code	Euro	
Collection of chairs with a die-cast aluminum structure, chromed, polished or painted. Seat and backrest upholstered in elastic and transpirant mesh, fabric or leather. Tilting mechanism lockable in various positions. Height adjustment with pneumatic gas lift. Four star base on glides or five star base on castors, made of die-cast alluminium.	SAT.608 Swivel chair high back fixed aluminum armrests with rubber pad height adjustable unlockable tilting mechanism 4 star base on glides	paintied	fabric	mesh	BX	SAT608VVBX	1.445
			fabric	mesh	CX	SAT608VV CX	1.458
			fabric	mesh	FX	SAT608VVFX	1.539
			leather	mesh	EX	SAT608VVEX	1.445
			mesh (1)	mesh	X	SAT608VVXX	1.319
			fabric	fabric	B	SAT608VVBB	1.460
			fabric	fabric	C	SAT608VVCC	1.488
			fabric	fabric	F	SAT608VVFF	1.575
			leather	leather	E	SAT608VVEE	1.732
		polished	fabric	mesh	BX	SAT608LLBX	1.445
			fabric	mesh	CX	SAT608LLCX	1.458
			fabric	mesh	FX	SAT608LLFX	1.539
			leather	mesh	EX	SAT608LLEX	1.445
			mesh (1)	mesh	X	SAT608LLXX	1.319
			fabric	fabric	B	SAT608LLBB	1.460
			fabric	fabric	C	SAT608LLCC	1.488
			fabric	fabric	F	SAT608LLFF	1.575
			leather	leather	E	SAT608LLEE	1.732

Upholstery

- **BX** seat: fabric
backrest: mesh
- **CX** seat: fabric
backrest: mesh
- **FX** seat: fabric
backrest: mesh
- **EX** seat: leather
backrest: mesh

- **X** Elastic mesh
- **X** Tale
- **B** Atlantic
- **B** Mini
- **B** Tonal
- **C** Cura
- **C** Mini Melange
- **C** Sealife
- **C** Sotega
- **C** Step
- **C** Step Melange
- **F** Breeze Fusion
- **F** Grain
- **E** Leather

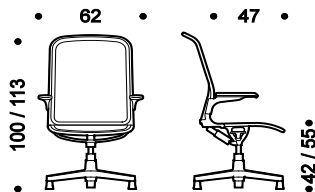

Kg. 16-17 | cbm 0,49

Structure - base

- Painted aluminum
- **115** Black
- **100** White
- **R11** Brown copper
- **R12** Dark blue
- **R15** Grey green
- Aluminum
- **47** Polished
- **55** Chromed

NOTE

1) Elastic mesh only.

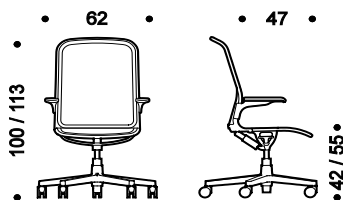

Kg. 16-17 | cbm 0,49

	SAT.617 Swivel chair high back fixed aluminum armrests with rubber pad height adjustable lockable tilting mechanism 5 star base on castors	paintied	fabric	mesh	BX	SAT617VVBX	1.588
			fabric	mesh	CX	SAT617VVCX	1.601
			fabric	mesh	FX	SAT617VVFX	1.681
			leather	mesh	EX	SAT617VVEX	1.830
			mesh (1)	mesh	X	SAT617VVXX	1.466
			fabric	fabric	B	SAT617VVBB	1.604
			fabric	fabric	C	SAT617VVCC	1.633
			fabric	fabric	F	SAT617VVFF	1.719
			leather	leather	E	SAT617VVEE	1.881
		polished	fabric	mesh	BX	SAT617LLBX	1.588
			fabric	mesh	CX	SAT617LLCX	1.601
			fabric	mesh	FX	SAT617LLFX	1.681
			leather	mesh	EX	SAT617LLEX	1.830
			mesh (1)	mesh	X	SAT617LLXX	1.466
			fabric	fabric	B	SAT617LLBB	1.604
			fabric	fabric	C	SAT617LLCC	1.633
			fabric	fabric	F	SAT617LLFF	1.719
			leather	leather	E	SAT617LLEE	1.881
		chromed	fabric	mesh	BX	SAT617CRCRBX	1.899
fabric	mesh		CX	SAT617CRCRCX	1.914		
fabric	mesh		FX	SAT617CRCRFX	1.994		
leather	mesh		EX	SAT617CRCREX	2.140		
mesh (1)	mesh		X	SAT617CRCRXX	1.781		
fabric	fabric		B	SAT617CRCRBB	1.916		
fabric	fabric		C	SAT617CRCRCC	1.943		
fabric	fabric		F	SAT617CRCRFF	2.030		
leather	leather		E	SAT617CRCREE	2.191		

Description	Product	Base	Seat	Backrest	Code	Euro	
Collection of chairs with a die-cast aluminum structure, chromed, polished or painted. Seat and backrest upholstered in elastic and transpirant mesh, fabric or leather. Tilting mechanism lockable in various positions. Height adjustment with pneumatic gas lift. Four star base on glides or five star base on castors, made of die-cast aluminium.	SAM.608 Swivel chair high back fixed aluminum armrests height adjustable unlockable tilting mechanism 4 star base on glides	Painted	fabric	mesh	BX	SAM608VVVBX	1.410
			fabric	mesh	CX	SAM608VVVCX	1.423
			fabric	mesh	FX	SAM608VVVFX	1.504
			leather	mesh	EX	SAM608VVVEX	1.644
			mesh (1)	mesh	X	SAM608VVVXX	1.287
			fabric	fabric	B	SAM608VVVBB	1.427
			fabric	fabric	C	SAM608VVVCC	1.455
			fabric	fabric	F	SAM608VVVFF	1.539
			leather	leather	E	SAM608VVVEE	1.696
		Polished	fabric	mesh	BX	SAM608LLLBX	1.410
			fabric	mesh	CX	SAM608LLLCX	1.423
			fabric	mesh	FX	SAM608LLLFX	1.504
			leather	mesh	EX	SAM608LLLEX	1.644
			mesh (1)	mesh	X	SAM608LLLXX	1.287
			fabric	fabric	B	SAM608LLLBB	1.427
			fabric	fabric	C	SAM608LLLCC	1.455
			fabric	fabric	F	SAM608LLLFF	1.539
			leather	leather	E	SAM608LLLEE	1.696

Upholstery

- **BX** seat: fabric
backrest: mesh
- **CX** seat: fabric
backrest: mesh
- **FX** seat: fabric
backrest: mesh
- **EX** seat: leather
backrest: mesh

- **X** Elastic mesh
- **X** Tale
- **B** Atlantic
- **B** Mini
- **B** Tonal
- **C** Cura
- **C** Mini Melange
- **C** Sealife
- **C** Sotega
- **C** Step
- **C** Step Melange
- **F** Breeze Fusion
- **F** Grain
- **E** Leather

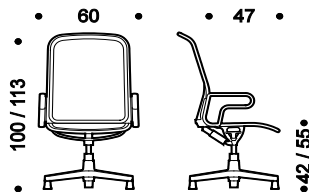

Kg. 16-17 | cbm 0,49

Structure - base

- Painted aluminum
- **115** Black
- **100** White
- **R11** Brown copper
- **R12** Dark blue
- **R15** Grey green
- Aluminum
- **47** Polished
- **55** Chromed

NOTE

1) Elastic mesh only.

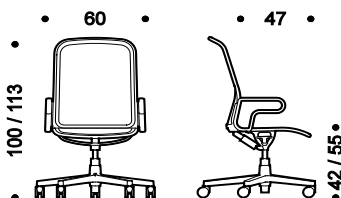

Kg. 16-17 | cbm 0,49

Chromed	fabric	mesh	BX	SAM608CRCRBX	1.678	
	fabric	mesh	CX	SAM608CRCRCX	1.692	
	fabric	mesh	FX	SAM608CRCRFX	1.774	
	leather	mesh	EX	SAM608CRCREX	1.917	
	mesh (1)	mesh	X	SAM608CRCRXX	1.560	
	fabric	fabric	B	SAM608CRCRBB	1.694	
	fabric	fabric	C	SAM608CRCRCC	1.722	
	fabric	fabric	F	SAM608CRCRFF	1.807	
	leather	leather	E	SAM608CRCREE	1.970	
	Painted	fabric	mesh	BX	SAM617VVVBX	1.554
		fabric	mesh	CX	SAM617VVVCX	1.565
		fabric	mesh	FX	SAM617VVVFX	1.646
		leather	mesh	EX	SAM617VVVEX	1.794
		mesh (1)	mesh	X	SAM617VVVXX	1.429
		fabric	fabric	B	SAM617VVVBB	1.567
		fabric	fabric	C	SAM617VVVCC	1.598
		fabric	fabric	F	SAM617VVVFF	1.681
		leather	leather	E	SAM617VVVEE	1.846
Polished		fabric	mesh	BX	SAM617LLLBX	1.554
		fabric	mesh	CX	SAM617LLLCX	1.565
		fabric	mesh	FX	SAM617LLLFX	1.646
		leather	mesh	EX	SAM617LLLEX	1.794
		mesh (1)	mesh	X	SAM617LLLXX	1.429
		fabric	fabric	B	SAM617LLLBB	1.567
		fabric	fabric	C	SAM617LLLCC	1.598
		fabric	fabric	F	SAM617LLLFF	1.681
		leather	leather	E	SAM617LLLEE	1.846
Chromed	fabric	mesh	BX	SAM617CRCRBX	1.872	
	fabric	mesh	CX	SAM617CRCRCX	1.886	
	fabric	mesh	FX	SAM617CRCRFX	1.968	
	leather	mesh	EX	SAM617CRCREX	2.106	
	mesh (1)	mesh	X	SAM617CRCRXX	1.747	
	fabric	fabric	B	SAM617CRCRBB	1.890	
	fabric	fabric	C	SAM617CRCRCC	1.916	
	fabric	fabric	F	SAM617CRCRFF	2.001	
	leather	leather	E	SAM617CRCREE	2.157	

Description	Product	Base	Backrest	Seat	Code	Euro
Collection of chairs upholstered in fabric or leather. Four star base on glides or five star base on castors made of die-cast aluminum, chromed, polished or painted.	RDC.400 Low back swivel chair Height adjustable 4 star base on glides	painting	fabric A	fabric A	RDC400VAA	684
			fabric B	fabric B	RDC400VBB	716
			fabric C	fabric C	RDC400VCC	770
			fabric F	fabric F	RDC400VFF	804
			leather E	leather E	RDC400VEE	885
			polished	fabric A	fabric A	RDC400LAA
	fabric B	fabric B	RDC400LBB	716		
	fabric C	fabric C	RDC400LCC	770		
	fabric F	fabric F	RDC400LFF	805		
	leather E	leather E	RDC400LEE	885		
	chromed	fabric A	fabric A	RDC400CRAA	726	
	fabric B	fabric B	RDC400CRBB	757		
	fabric C	fabric C	RDC400CRCC	811		
	fabric F	fabric F	RDC400CRFF	846		
	leather E	leather E	RDC400CREE	926		

Backrest upholstery

- **A** Bravo
- **B** Atlantic
- **B** Mini
- **B** Tonal
- **C** Cura
- **C** Mini Melange
- **C** Sealife
- **C** Sotega
- **C** Step
- **C** Step Melange
- **F** Breeze Fusion
- **F** Grain
- **E** Leather

Seat upholstery

- **A** Bravo
- **B** Atlantic
- **B** Mini
- **B** Tonal
- **C** Cura
- **C** Mini Melange
- **C** Sealife
- **C** Sotega
- **C** Step
- **C** Step Melange
- **F** Breeze Fusion
- **F** Grain
- **E** Leather

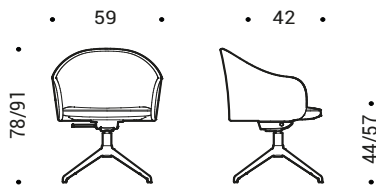

Base

- Painted aluminum
 - 070** Grey
 - 111** Black
- Aluminum
 - 47** Polished
 - 55** Chromed

Description	Product	Base	Backrest	Seat	Code	Euro
Collection of chairs upholstered in fabric or leather. Four star base on glides or five star base on castors made of die-cast aluminum, chromed, polished or painted.	RDC.500 Low back swivel chair Height adjustable Tilting mechanism 5 star base on castors	painting	fabric A	fabric A	RDC500VAA	710
			fabric B	fabric B	RDC500VBB	741
			fabric C	fabric C	RDC500VCC	795
			fabric F	fabric F	RDC500VFF	830
			leather E	leather E	RDC500VEE	910
			polished	fabric A	fabric A	RDC500LAA
	fabric B	fabric B	RDC500LBB	734		
	fabric C	fabric C	RDC500LCC	788		
	fabric F	fabric F	RDC500LFF	823		
	leather E	leather E	RDC500LEE	904		
	chromed	fabric A	fabric A	RDC500CRAA	745	
	fabric B	fabric B	RDC500CRBB	777		
	fabric C	fabric C	RDC500CRCC	831		
	fabric F	fabric F	RDC500CRFF	866		
	leather E	leather E	RDC500CREE	946		

Backrest upholstery

- A Bravo
- B Atlantic
- B Mini
- B Tonal
- C Cura
- C Mini Melange
- C Sealife
- C Sotega
- C Step
- C Step Melange
- F Breeze Fusion
- F Grain
- E Leather

Seat upholstery

- A Bravo
- B Atlantic
- B Mini
- B Tonal
- C Cura
- C Mini Melange
- C Sealife
- C Sotega
- C Step
- C Step Melange
- F Breeze Fusion
- F Grain
- E Leather

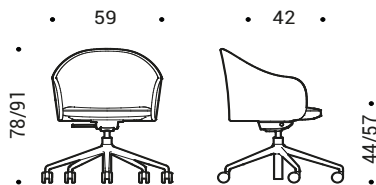

Base

- Painted aluminum
 - 070 Grey
 - 111 Black
- Aluminum
 - 47 Polished
 - 55 Chromed

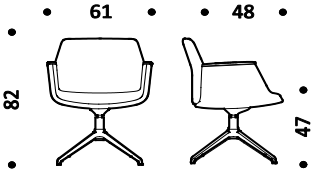
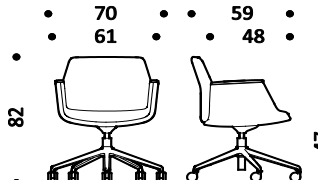
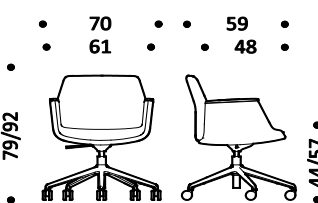
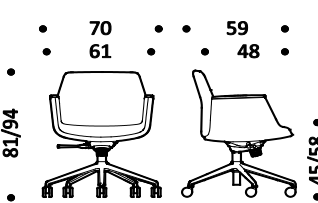
Description	Product	Base	Backrest	Seat	Code	Euro			
Collection of chairs with flexible polyurethane foam upholstered in fabric or leather. Height adjustment with pneumatic gas lift. Tilting mechanism. Low, mid or high back. Four star base on glides or five star base on castors made of die-cast aluminum, chromed, polished or painted. Armrests with black or grey soft polyurethane pad.	ALB.240 Swivel chair with arms backrest h.40 4 star base on glides	Painted	fabric B	fabric B	ALB240VBB	1.007			
			fabric C	fabric C	ALB240VCC	1.045			
			fabric F	fabric F	ALB240VFF	1.214			
			leather E	leather E	ALB240VEE	1.222			
					leather H	leather H	ALB240VHH	1.329	
				Polished	fabric B	fabric B	ALB240LBB	1.033	
					fabric C	fabric C	ALB240LCC	1.072	
					fabric F	fabric F	ALB240LFF	1.242	
					leather E	leather E	ALB240LEE	1.248	
					leather H	leather H	ALB240LHH	1.353	
				Chromed	fabric B	fabric B	ALB240CRBB	1.102	
					fabric C	fabric C	ALB240CRCC	1.144	
		fabric F	fabric F		ALB240CRFF	1.312			
		leather E	leather E		ALB240CREE	1.318			
			leather H	leather H	ALB240CRHH	1.425			
	 Kg. 15-16 cbm 0,49								
		ALB.140 Swivel chair with arms backrest h.40 5 star base on castors	Painted	fabric B	fabric B	ALB140VBB	1.007		
				fabric C	fabric C	ALB140VCC	1.045		
				fabric F	fabric F	ALB140VFF	1.214		
				leather E	leather E	ALB140VEE	1.222		
						leather H	leather H	ALB140VHH	1.329
					Polished	fabric B	fabric B	ALB140LBB	1.033
						fabric C	fabric C	ALB140LCC	1.072
						fabric F	fabric F	ALB140LFF	1.242
						leather E	leather E	ALB140LEE	1.248
						leather H	leather H	ALB140LHH	1.353
					Chromed	fabric B	fabric B	ALB140CRBB	1.102
				fabric C		fabric C	ALB140CRCC	1.144	
		fabric F	fabric F	ALB140CRFF		1.312			
		leather E	leather E	ALB140CREE		1.318			
			leather H	leather H	ALB140CRHH	1.425			
	 Kg. 17-18 cbm 0,49								
		ALB.141 Swivel chair with arms backrest h.40 height adjustable 5 star base on castors	Painted	fabric B	fabric B	ALB141VBB	1.018		
				fabric C	fabric C	ALB141VCC	1.058		
				fabric F	fabric F	ALB141VFF	1.227		
				leather E	leather E	ALB141VEE	1.234		
						leather H	leather H	ALB141VHH	1.343
					Polished	fabric B	fabric B	ALB141LBB	1.045
						fabric C	fabric C	ALB141LCC	1.086
						fabric F	fabric F	ALB141LFF	1.254
						leather E	leather E	ALB141LEE	1.260
						leather H	leather H	ALB141LHH	1.367
					Chromed	fabric B	fabric B	ALB141CRBB	1.116
				fabric C		fabric C	ALB141CRCC	1.155	
		fabric F	fabric F	ALB141CRFF		1.325			
		leather E	leather E	ALB141CREE		1.331			
			leather H	leather H	ALB141CRHH	1.438			
	 Kg. 15-16 cbm 0,49								
		ALB.340 Swivel chair with arms backrest h.40 height adjustable, tilting mechanism 5 star base on castors	Painted	fabric B	fabric B	ALB340VBB	1.018		
				fabric C	fabric C	ALB340VCC	1.058		
				fabric F	fabric F	ALB340VFF	1.227		
				leather E	leather E	ALB340VEE	1.234		
						leather H	leather H	ALB340VHH	1.343
					Polished	fabric B	fabric B	ALB340LBB	1.045
						fabric C	fabric C	ALB340LCC	1.086
						fabric F	fabric F	ALB340LFF	1.254
						leather E	leather E	ALB340LEE	1.260
						leather H	leather H	ALB340LHH	1.367
					Chromed	fabric B	fabric B	ALB340CRBB	1.116
				fabric C		fabric C	ALB340CRCC	1.155	
		fabric F	fabric F	ALB340CRFF		1.325			
		leather E	leather E	ALB340CREE		1.331			
			leather H	leather H	ALB340CRHH	1.438			
	 Kg. 15-16 cbm 0,49								

Description	Product	Base	Backrest	Seat	Code	Euro		
Collection of chairs with flexible polyurethane foam upholstered in fabric or leather. Height adjustment with pneumatic gas lift. Tilting mechanism. Low, mid or high back. Four star base on glides or five star base on castors made of die-cast aluminum, chromed, polished or painted.	ALB.250 Swivel chair with arms backrest h.50 4 star base on glides	Painted	fabric B	fabric B	ALB250VBB	1.043		
			fabric C	fabric C	ALB250VCC	1.086		
			fabric F	fabric F	ALB250VFF	1.262		
			leather E	leather E	ALB250VEE	1.284		
					leather H	leather H	ALB250VHH	1.400
		Polished	fabric B	fabric B	ALB250LBB	1.070		
			fabric C	fabric C	ALB250LCC	1.111		
			fabric F	fabric F	ALB250LFF	1.288		
			leather E	leather E	ALB250LEE	1.309		
					leather H	leather H	ALB250LHH	1.425
		Chromed	fabric B	fabric B	ALB250CRBB	1.140		
			fabric C	fabric C	ALB250CRCC	1.182		
fabric F	fabric F		ALB250CRFF	1.361				
leather E	leather E		ALB250CREE	1.379				
			leather H	leather H	ALB250CRHH	1.497		

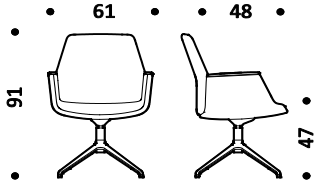

Kg. 17-18 | cbm 0,49

Armrests with black or grey soft polyurethane pad.	**ALB.150** Swivel chair with arms backrest **h.50** 5 star base on castors	**Painted**	fabric B	fabric B	ALB150VBB	1.043
fabric C	fabric C	ALB150VCC	1.086			
fabric F	fabric F	ALB150VFF	1.262			
leather E	leather E	ALB150VEE	1.284			
			leather H	leather H	ALB150VHH	1.400
Polished	fabric B	fabric B	ALB150LBB	1.070		
fabric C	fabric C	ALB150LCC	1.111			
fabric F	fabric F	ALB150LFF	1.288			
leather E	leather E	ALB150LEE	1.309			
			leather H	leather H	ALB150LHH	1.425
Chromed	fabric B	fabric B	ALB150CRBB	1.140		
fabric C	fabric C	ALB150CRCC	1.182			
fabric F	fabric F	ALB150CRFF	1.361			
leather E	leather E	ALB150CREE	1.379			
			leather H	leather H	ALB150CRHH	1.497

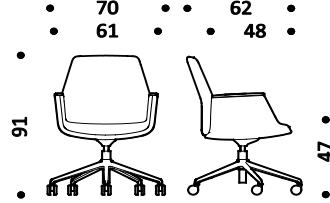

Kg. 17-18 | cbm 0,49

Seat and backrest upholstery • B Atlantic • B Mini • B Tonal • C Cura • C Mini Melange • C Sealife • C Sotega • C Step • C Step Melange • F Breeze Fusion • F Grain • E Leather • H Premium Leather	**ALB.151** Swivel chair with arms backrest **h.50** height adjustable 5 star base on castors	**Painted**	fabric B	fabric B	ALB151VBB	1.057
fabric C	fabric C	ALB151VCC	1.100			
fabric F	fabric F	ALB151VFF	1.278			
leather E	leather E	ALB151VEE	1.296			
			leather H	leather H	ALB151VHH	1.414
Polished	fabric B	fabric B	ALB151LBB	1.084		
fabric C	fabric C	ALB151LCC	1.124			
fabric F	fabric F	ALB151LFF	1.302			
leather E	leather E	ALB151LEE	1.322			
			leather H	leather H	ALB151LHH	1.438
Chromed	fabric B	fabric B	ALB151CRBB	1.153		
fabric C	fabric C	ALB151CRCC	1.194			
fabric F	fabric F	ALB151CRFF	1.372			
leather E	leather E	ALB151CREE	1.393			
			leather H	leather H	ALB151CRHH	1.509

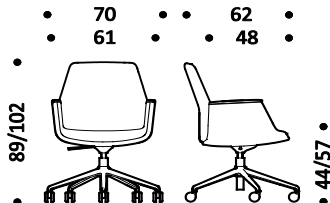

Kg. 15-16 | cbm 0,49

Base • Aluminum 47 Polished 55 Chromed • Painted aluminum 115 Black R11 Brown copper R12 Dark blue R15 Grey green	**ALB.350** Swivel chair with arms backrest **h.50** height adjustable, tilting mechanism 5 star base on castors	**Painted**	fabric B	fabric B	ALB350VBB	1.057
fabric C	fabric C	ALB350VCC	1.100			
fabric F	fabric F	ALB350VFF	1.278			
leather E	leather E	ALB350VEE	1.296			
			leather H	leather H	ALB350VHH	1.414
Polished	fabric B	fabric B	ALB350LBB	1.084		
fabric C	fabric C	ALB350LCC	1.124			
fabric F	fabric F	ALB350LFF	1.302			
leather E	leather E	ALB350LEE	1.322			
			leather H	leather H	ALB350LHH	1.438
Chromed	fabric B	fabric B	ALB350CRBB	1.153		
fabric C	fabric C	ALB350CRCC	1.194			
fabric F	fabric F	ALB350CRFF	1.372			
leather E	leather E	ALB350CREE	1.393			
			leather H	leather H	ALB350CRHH	1.509

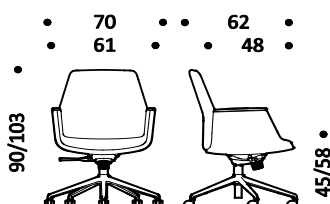

Kg. 17-18 | cbm 0,49

Description	Product	Base	Backrest	Seat	Code	Euro
Collection of chairs with flexible polyurethane foam upholstered in fabric or leather. Height adjustment with pneumatic gas lift. Tilting mechanism. Low, mid or high back. Four star base on glides or five star base on castors made of die-cast aluminum, chromed, polished or painted.	ALB.260 Swivel chair with arms backrest h.65 4 star base on glides	Painted	fabric B	fabric B	ALB260VBB	1.108
			fabric C	fabric C	ALB260VCC	1.156
			fabric F	fabric F	ALB260VFF	1.372
			leather E	leather E	ALB260VEE	1.373
		Polished	fabric B	fabric B	ALB260LBB	1.135
			fabric C	fabric C	ALB260LCC	1.183
			fabric F	fabric F	ALB260LFF	1.398
			leather E	leather E	ALB260LEE	1.400
		Chromed	fabric B	fabric B	ALB260CRBB	1.206
			fabric C	fabric C	ALB260CRCC	1.254
			fabric F	fabric F	ALB260CRFF	1.469
			leather E	leather E	ALB260CREE	1.470
			leather H	leather H	ALB260CRHH	1.605
Armrests with black or grey soft polyurethane pad.	ALB.160 Swivel chair with arms backrest h.65 5 star base on castors	Painted	fabric B	fabric B	ALB160VBB	1.108
			fabric C	fabric C	ALB160VCC	1.156
			fabric F	fabric F	ALB160VFF	1.372
			leather E	leather E	ALB160VEE	1.373
		Polished	fabric B	fabric B	ALB160LBB	1.135
			fabric C	fabric C	ALB160LCC	1.183
			fabric F	fabric F	ALB160LFF	1.398
			leather E	leather E	ALB160LEE	1.400
		Chromed	fabric B	fabric B	ALB160CRBB	1.206
			fabric C	fabric C	ALB160CRCC	1.254
			fabric F	fabric F	ALB160CRFF	1.469
			leather E	leather E	ALB160CREE	1.470
			leather H	leather H	ALB160CRHH	1.605
Seat and backrest upholstery	ALB.161 Swivel chair with arms backrest h.65 height adjustable 5 star base on castors	Painted	fabric B	fabric B	ALB161VBB	1.120
			fabric C	fabric C	ALB161VCC	1.174
			fabric F	fabric F	ALB161VFF	1.389
			leather E	leather E	ALB161VEE	1.390
		Polished	fabric B	fabric B	ALB161LBB	1.148
			fabric C	fabric C	ALB161LCC	1.195
			fabric F	fabric F	ALB161LFF	1.413
			leather E	leather E	ALB161LEE	1.414
		Chromed	fabric B	fabric B	ALB161CRBB	1.218
			fabric C	fabric C	ALB161CRCC	1.267
			fabric F	fabric F	ALB161CRFF	1.484
			leather E	leather E	ALB161CREE	1.485
			leather H	leather H	ALB161CRHH	1.618
Base	ALB.360 Swivel chair with arms backrest h.65 height adjustable, tilting mechanism 5 star base on castors	Painted	fabric B	fabric B	ALB360VBB	1.120
			fabric C	fabric C	ALB360VCC	1.174
			fabric F	fabric F	ALB360VFF	1.389
			leather E	leather E	ALB360VEE	1.390
		Polished	fabric B	fabric B	ALB360LBB	1.148
			fabric C	fabric C	ALB360LCC	1.195
			fabric F	fabric F	ALB360LFF	1.413
			leather E	leather E	ALB360LEE	1.414
		Chromed	fabric B	fabric B	ALB360CRBB	1.218
			fabric C	fabric C	ALB360CRCC	1.267
			fabric F	fabric F	ALB360CRFF	1.484
			leather E	leather E	ALB360CREE	1.485
			leather H	leather H	ALB360CRHH	1.618

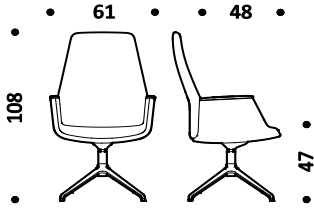

Kg. 17-18 | cbm 0,49

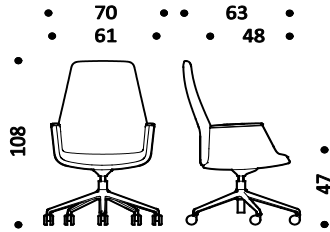

Kg. 17-18 | cbm 0,49

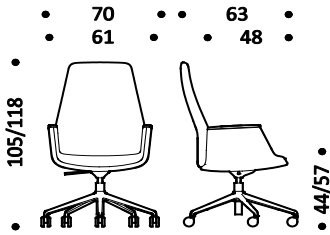

Kg. 15-16 | cbm 0,49

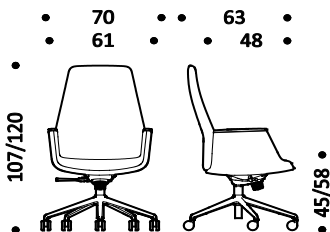

Kg. 17-18 | cbm 0,49

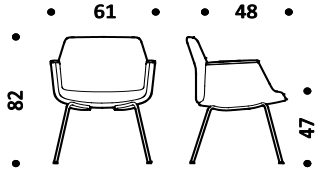
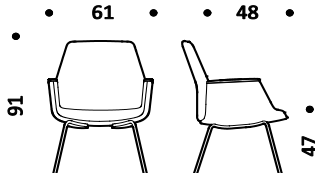
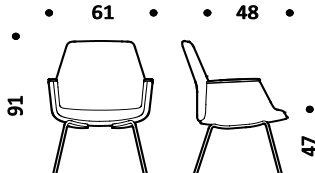
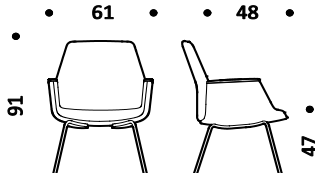
Description	Product	Base	Backrest	Seat	Code	Euro	
<p>Collection of chairs with flexible polyurethane foam upholstered in fabric or leather.</p> <p>Low or mid back.</p> <p>Base on 4 steel legs, chromed or painted.</p> <p>Armrests with black or grey soft polyurethane pad.</p>	<p>ALB.440 4 legs chair backrest h.40 with arms</p> 	Painted	fabric B	fabric B	ALB440VBB	858	
			fabric C	fabric C	ALB440VCC	896	
			fabric F	fabric F	ALB440VFF	1.054	
			leather E	leather E	ALB440VEE	1.059	
			leather H	leather H	ALB440VHH	1.159	
	<p>ALB.450 4 legs chair backrest h.50 with arms</p> 	Chromed	fabric B	fabric B	ALB440CRBB	874	
			fabric C	fabric C	ALB440CRCC	911	
			fabric F	fabric F	ALB440CRFF	1.071	
			leather E	leather E	ALB440CREE	1.076	
			leather H	leather H	ALB440CRHH	1.178	
<p>Seat and backrest upholstery</p> <ul style="list-style-type: none"> • B Atlantic • B Mini • B Tonal • C Cura • C Mini Melange • C Sealife • C Sotega • C Step • C Step Melange • F Breeze Fusion • F Grain • E Leather • H Premium Leather 	<p>ALB.450 4 legs chair backrest h.50 with arms</p> 	Painted	fabric B	fabric B	ALB450VBB	894	
			fabric C	fabric C	ALB450VCC	934	
			fabric F	fabric F	ALB450VFF	1.100	
			leather E	leather E	ALB450VEE	1.117	
			leather H	leather H	ALB450VHH	1.227	
	<p>Base</p> <ul style="list-style-type: none"> • Steel 55 Chromed • Painted steel 115 Black 100 White 095 Grey 	<p>ALB.450 4 legs chair backrest h.50 with arms</p> 	Chromed	fabric B	fabric B	ALB450CRBB	909
				fabric C	fabric C	ALB450CRCC	949
				fabric F	fabric F	ALB450CRFF	1.116
				leather E	leather E	ALB450CREE	1.136
				leather H	leather H	ALB450CRHH	1.246

Description	Product	Base	Backrest	Seat	Code	Euro
Collection of chairs with flexible polyurethane foam upholstered in fabric or leather.	ALB.040 4 legs chair base in solid wood low back h.40 with armrests	solid wood	fabric B	fabric B	ALB040BB	1.151
			fabric C	fabric C	ALB040CC	1.189
			fabric F	fabric F	ALB040FF	1.348
			leather E	leather E	ALB040EE	1.353
			leather H	leather H	ALB040HH	1.456

Low or mid back.

4 legs base in solid wood.

Armrests with black or grey soft polyurethane pad.

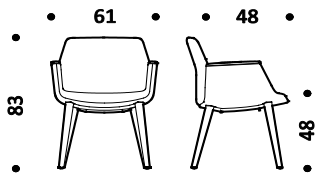

Seat and backrest upholstery

- B Atlantic
- B Mini
- B Tonal
- C Cura
- C Mini Melange
- C Sealife
- C Sotega
- C Step
- C Step Melange
- F Breeze Fusion
- F Grain
- E Leather
- H Premium Leather

Kg. 16 | cbm 0,45

ALB.050 4 legs chair base in solid wood high back h.50 with armrests	solid wood	fabric B	fabric B	ALB050BB	1.186
		fabric C	fabric C	ALB050CC	1.226
		fabric F	fabric F	ALB050FF	1.393
		leather E	leather E	ALB050EE	1.411
		leather H	leather H	ALB050HH	1.523

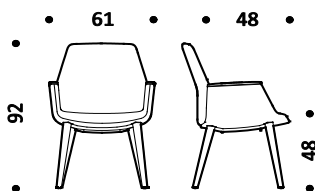

Base

- Veneer
- 043** American black walnut
- 075** Natural ash

Kg. 17 | cbm 0,49

Description	Product	Base	Backrest	Seat	Code	Euro	
<p>Collection of chairs with flexible polyurethane foam upholstered in fabric or leather.</p> <p>Low or mid back.</p> <p>Skid base in chromed or painted steel.</p> <p>Armrests with black or grey soft polyurethane pad.</p>	<p>ALB.540 Chair on skid base with armrest low back h.40</p>	painted	fabric B	fabric B	ALB540VBB	890	
			fabric C	fabric C	ALB540VCC	926	
			fabric F	fabric F	ALB540VFF	1.085	
			leather E	leather E	ALB540VEE	1.090	
			leather H	leather H	ALB540VHH	1.191	
		chromed	fabric B	fabric B	ALB540CRBB	906	
			fabric C	fabric C	ALB540CRCC	943	
			fabric F	fabric F	ALB540CRFF	1.101	
			leather E	leather E	ALB540CREE	1.109	
			leather H	leather H	ALB540CRHH	1.209	
		Kg. 17 cbm 0,45					
<p>Seat and backrest upholstery</p> <ul style="list-style-type: none"> • B Atlantic • B Mini • B Tonal • C Cura • C Mini Melange • C Sealife • C Sotega • C Step • C Step Melange • F Breeze Fusion • F Grain • E Leather • H Premium Leather 		<p>ALB.550 Chair on skid base with armrest high back h.50</p>	painted	fabric B	fabric B	ALB550VBB	924
fabric C	fabric C			ALB550VCC	964		
fabric F	fabric F			ALB550VFF	1.128		
leather E	leather E			ALB550VEE	1.150		
leather H	leather H			ALB550VHH	1.257		
chromed	fabric B		fabric B	ALB550CRBB	941		
	fabric C		fabric C	ALB550CRCC	979		
	fabric F		fabric F	ALB550CRFF	1.148		
	leather E		leather E	ALB550CREE	1.165		
	leather H		leather H	ALB550CRHH	1.276		
		Kg. 18 cbm 0,49					
<p>Base</p> <ul style="list-style-type: none"> • Steel 55 Chromed • Painted steel 115 Black 100 White 095 Grey 							

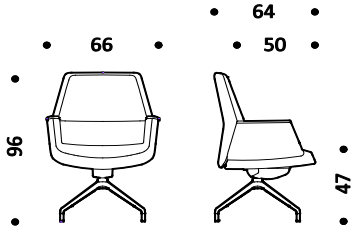
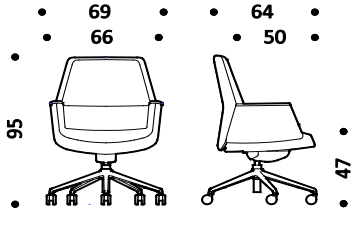
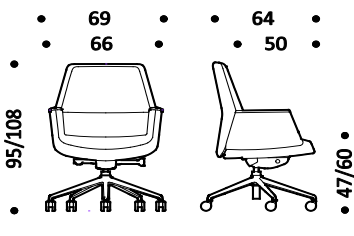
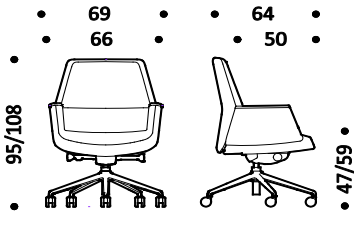
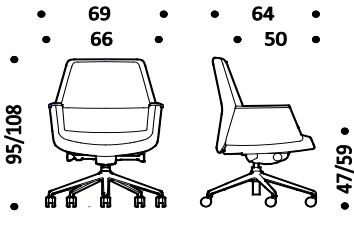
Description	Product	Base	Backrest	Seat	Code	Euro
<p>Collection of chairs made of flexible polyurethane foam upholstered in fabric or leather.</p> <p>Height adjustment with pneumatic gas lift.</p> <p>Synchro tilting mechanism.</p> <p>Mid back, high back or with headrest.</p> <p>Four star base on glides or five star base on castors made of die-cast aluminum, chromed, polished or painted.</p> <p>Upholstered armrests pad in fabric or leather matching chair upholstery, with aluminum ring matching the base finish.</p>	<p>MSA.408 Swivel chair with arms 4 star base on glides</p>  <p>Kg. 25-26 cbm 0,49</p>	Painted	fabric C	fabric C	MSA408VCC	1.962
			fabric F	fabric F	MSA408VFF	2.211
			leather E	leather E	MSA408VEE	2.355
			leather H	leather H	MSA408VHH	2.562
		Polished	fabric C	fabric C	MSA408LCC	1.995
			fabric F	fabric F	MSA408LFF	2.246
			leather E	leather E	MSA408LEE	2.389
			leather H	leather H	MSA408LHH	2.596
		Chromed	fabric C	fabric C	MSA408CRCC	2.163
			fabric F	fabric F	MSA408CRFF	2.412
			leather E	leather E	MSA408CREE	2.555
			leather H	leather H	MSA408CRHH	2.762
<p>MSA.408GR Swivel chair with arms 5 star base on castors</p>  <p>Kg. 25-26 cbm 0,49</p>	<p>MSA.409 Swivel chair with arms height adjustable 5 star base on castors</p>  <p>Kg. 25-26 cbm 0,49</p>	Painted	fabric C	fabric C	MSA409VCC	1.977
			fabric F	fabric F	MSA409VFF	2.226
			leather E	leather E	MSA409VEE	2.369
			leather H	leather H	MSA409VHH	2.576
		Polished	fabric C	fabric C	MSA409LCC	2.011
			fabric F	fabric F	MSA409LFF	2.262
			leather E	leather E	MSA409LEE	2.405
			leather H	leather H	MSA409LHH	2.610
		Chromed	fabric C	fabric C	MSA409CRCC	2.178
			fabric F	fabric F	MSA409CRFF	2.427
			leather E	leather E	MSA409CREE	2.570
			leather H	leather H	MSA409CRHH	2.775
<p>MSA.417 Swivel chair with arms height adjustable synchro tiling mechanism 5 star base on castors</p>  <p>Kg. 25-26 cbm 0,49</p>	<p>MSA.417 Swivel chair with arms height adjustable synchro tiling mechanism 5 star base on castors</p>  <p>Kg. 25-26 cbm 0,49</p>	Painted	fabric C	fabric C	MSA417VCC	1.977
			fabric F	fabric F	MSA417VFF	2.226
			leather E	leather E	MSA417VEE	2.369
			leather H	leather H	MSA417VHH	2.576
		Polished	fabric C	fabric C	MSA417LCC	2.011
			fabric F	fabric F	MSA417LFF	2.262
			leather E	leather E	MSA417LEE	2.405
			leather H	leather H	MSA417LHH	2.610
		Chromed	fabric C	fabric C	MSA417CRCC	2.178
			fabric F	fabric F	MSA417CRFF	2.427
			leather E	leather E	MSA417CREE	2.570
			leather H	leather H	MSA417CRHH	2.775

Seat and backrest upholstery

- C Cura
- C Mini Melange
- C Sealife
- C Sotega
- C Step
- C Step Melange
- F Breeze Fusion
- F Grain
- E Leather
- H Premium Leather

Base

- Aluminum
- 47 Polished
- 55 Chromed
- Painted aluminum
- 115 Black

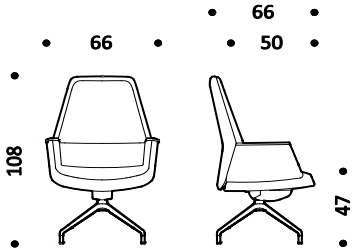
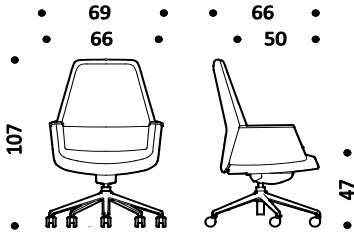
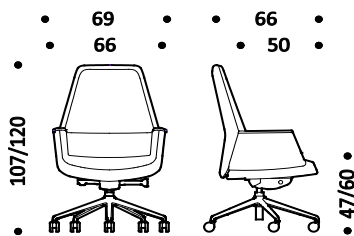
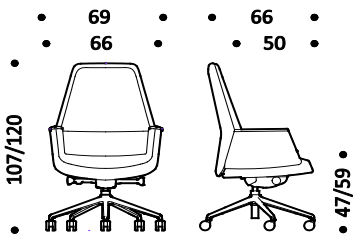
Description	Product	Base	Backrest	Seat	Code	Euro
<p>Collection of chairs made of flexible polyurethane foam upholstered in fabric or leather.</p> <p>Height adjustment with pneumatic gas lift.</p> <p>Synchro tilting mechanism.</p> <p>Mid back, high back or with headrest.</p> <p>Four star base on glides or five star base on castors made of die-cast aluminum, chromed, polished or painted.</p> <p>Upholstered armrests pad in fabric or leather matching chair upholstery, with aluminum ring matching the base finish.</p>	<p>MSA.608 Swivel chair with arms 4 star base on glides</p>  <p>Kg. 26-27 cbm 0,59</p>	Painted	fabric C	fabric C	MSA608VCC	2.090
			fabric F	fabric F	MSA608VFF	2.371
			leather E	leather E	MSA608VEE	2.475
			leather H	leather H	MSA608VHH	2.686
		Polished	fabric C	fabric C	MSA608LCC	2.127
			fabric F	fabric F	MSA608LFF	2.409
			leather E	leather E	MSA608LEE	2.511
			leather H	leather H	MSA608LHH	2.721
		Chromed	fabric C	fabric C	MSA608CRCC	2.297
			fabric F	fabric F	MSA608CRFF	2.579
			leather E	leather E	MSA608CREE	2.682
			leather H	leather H	MSA608CRHH	2.890
	<p>MSA.608GR Swivel chair with arms 5 star base on castors</p>  <p>Kg. 26-27 cbm 0,59</p>	Painted	fabric C	fabric C	MSA608GRVCC	2.090
			fabric F	fabric F	MSA608GRVFF	2.371
			leather E	leather E	MSA608GRVEE	2.475
			leather H	leather H	MSA608GRVHH	2.686
		Polished	fabric C	fabric C	MSA608GRLCC	2.127
			fabric F	fabric F	MSA608GRLFF	2.409
			leather E	leather E	MSA608GRLEE	2.511
			leather H	leather H	MSA608GRLHH	2.721
		Chromed	fabric C	fabric C	MSA608GRCRCC	2.297
			fabric F	fabric F	MSA608GRCRFF	2.579
			leather E	leather E	MSA608GRCREE	2.682
			leather H	leather H	MSA608GRCRHH	2.890
	<p>MSA.609 Swivel chair with arms height adjustable 5 star base on castors</p>  <p>Kg. 26-27 cbm 0,59</p>	Painted	fabric C	fabric C	MSA609VCC	2.105
			fabric F	fabric F	MSA609VFF	2.386
			leather E	leather E	MSA609VEE	2.488
			leather H	leather H	MSA609VHH	2.699
		Polished	fabric C	fabric C	MSA609LCC	2.141
			fabric F	fabric F	MSA609LFF	2.424
			leather E	leather E	MSA609LEE	2.524
			leather H	leather H	MSA609LHH	2.735
		Chromed	fabric C	fabric C	MSA609CRCC	2.310
			fabric F	fabric F	MSA609CRFF	2.593
			leather E	leather E	MSA609CREE	2.696
			leather H	leather H	MSA609CRHH	2.906
	<p>MSA.617 Swivel chair with arms height adjustable synchro tilting mechanism 5 star base on castors</p>  <p>Kg. 26-27 cbm 0,59</p>	Painted	fabric C	fabric C	MSA617VCC	2.105
			fabric F	fabric F	MSA617VFF	2.386
			leather E	leather E	MSA617VEE	2.488
			leather H	leather H	MSA617VHH	2.699
		Polished	fabric C	fabric C	MSA617LCC	2.141
			fabric F	fabric F	MSA617LFF	2.424
			leather E	leather E	MSA617LEE	2.524
			leather H	leather H	MSA617LHH	2.735
		Chromed	fabric C	fabric C	MSA617CRCC	2.310
			fabric F	fabric F	MSA617CRFF	2.593
			leather E	leather E	MSA617CREE	2.696
			leather H	leather H	MSA617CRHH	2.906

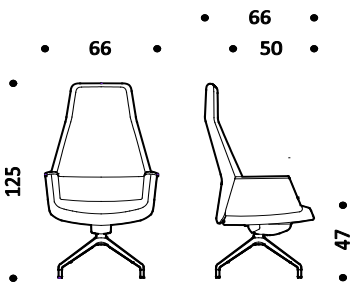
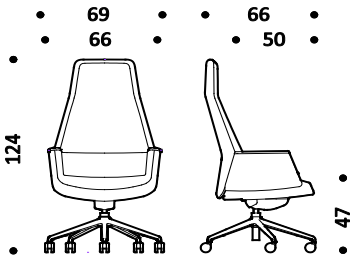
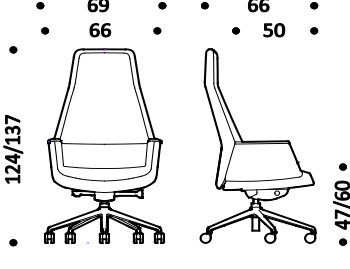
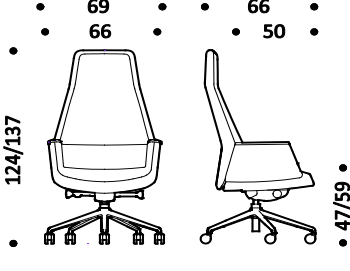
Description	Product	Base	Backrest	Seat	Code	Euro
<p>Collection of chairs made of flexible polyurethane foam upholstered in fabric or leather.</p> <p>Height adjustment with pneumatic gas lift.</p> <p>Synchro tilting mechanism.</p> <p>Mid back, high back or with headrest.</p> <p>Four star base on glides or five star base on castors made of die-cast aluminum, chromed, polished or painted.</p> <p>Upholstered armrests pad in fabric or leather matching chair upholstery, with aluminum ring matching the base finish.</p>	<p>MSA.808 Swivel chair with arms 4 star base on glides</p> 	Painted	fabric C	fabric C	MSA808VCC	2.377
			fabric F	fabric F	MSA808VFF	2.691
			leather E	leather E	MSA808VEE	2.751
			leather H	leather H	MSA808VHH	2.967
		Polished	fabric C	fabric C	MSA808LCC	2.412
			fabric F	fabric F	MSA808LFF	2.727
			leather E	leather E	MSA808LEE	2.788
			leather H	leather H	MSA808LHH	3.003
		Chromed	fabric C	fabric C	MSA808CRCC	2.587
			fabric F	fabric F	MSA808CRFF	2.904
			leather E	leather E	MSA808CREE	2.961
			leather H	leather H	MSA808CRHH	3.178
Kg. 27-28 cbm 0,59						
	<p>MSA.808GR Swivel chair with arms 5 star base on castors</p> 	Painted	fabric C	fabric C	MSA808GRVCC	2.377
			fabric F	fabric F	MSA808GRVFF	2.691
			leather E	leather E	MSA808GRVEE	2.751
			leather H	leather H	MSA808GRVHH	2.967
		Polished	fabric C	fabric C	MSA808GRLCC	2.412
			fabric F	fabric F	MSA808GRLFF	2.727
			leather E	leather E	MSA808GRLEE	2.788
			leather H	leather H	MSA808GRLHH	3.003
		Chromed	fabric C	fabric C	MSA808GRCRCC	2.587
			fabric F	fabric F	MSA808GRCRFF	2.904
			leather E	leather E	MSA808GRCREE	2.961
			leather H	leather H	MSA808GRCRHH	3.178
Kg. 27-28 cbm 0,59						
	<p>MSA.809 Swivel chair with arms height adjustable 5 star base on castors</p> 	Painted	fabric C	fabric C	MSA809VCC	2.389
			fabric F	fabric F	MSA809VFF	2.704
			leather E	leather E	MSA809VEE	2.765
			leather H	leather H	MSA809VHH	2.979
		Polished	fabric C	fabric C	MSA809LCC	2.427
			fabric F	fabric F	MSA809LFF	2.742
			leather E	leather E	MSA809LEE	2.801
			leather H	leather H	MSA809LHH	3.017
		Chromed	fabric C	fabric C	MSA809CRCC	2.602
			fabric F	fabric F	MSA809CRFF	2.916
			leather E	leather E	MSA809CREE	2.976
			leather H	leather H	MSA809CRHH	3.192
Kg. 27-28 cbm 0,59						
	<p>MSA.817 Swivel chair with arms height adjustable synchro tilting mechanism 5 star base on castors</p> 	Painted	fabric C	fabric C	MSA817VCC	2.389
			fabric F	fabric F	MSA817VFF	2.704
			leather E	leather E	MSA817VEE	2.765
			leather H	leather H	MSA817VHH	2.979
		Polished	fabric C	fabric C	MSA817LCC	2.427
			fabric F	fabric F	MSA817LFF	2.742
			leather E	leather E	MSA817LEE	2.801
			leather H	leather H	MSA817LHH	3.017
		Chromed	fabric C	fabric C	MSA817CRCC	2.602
			fabric F	fabric F	MSA817CRFF	2.916
			leather E	leather E	MSA817CREE	2.976
			leather H	leather H	MSA817CRHH	3.192
Kg. 27-28 cbm 0,59						

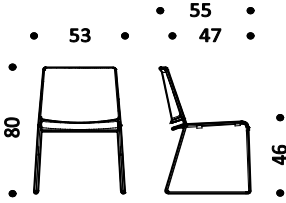
Description	Product	Structure	Backrest	Seat	Code	Euro					
Collection of chairs with painted or chromed steel structure. Seat and backrest in nylon, fabric, leather, upholstered in fabric and arms in combination. Skid base, stackable, with glides.	FNN.500 Low back chair on skid base without arms										
							Painted	nylon P	nylon P	FNN500VPP	300
								nylon P	fabric B	FNN500VPB	406
								nylon P	fabric C	FNN500VPC	428
								nylon P	fabric F	FNN500VPF	446
								fabric B	fabric B	FNN500VBB	459
								fabric C	fabric C	FNN500VCC	520
								fabric F	fabric F	FNN500VFF	557
								leather E	leather E	FNN500VEE	605
							Chromed	nylon P	nylon P	FNN500CRPP	300
								nylon P	fabric B	FNN500CRPB	406
								nylon P	fabric C	FNN500CRPC	428
								nylon P	fabric F	FNN500CRPF	446
								fabric B	fabric B	FNN500CRBB	459
	fabric C	fabric C	FNN500CRCC	520							
	fabric F	fabric F	FNN500CRFF	557							
	leather E	leather E	FNN500CREE	605							

Backrest upholstery

- P Nylon
- B Atlantic
- B Mini
- B Tonal
- C Cura
- C Mini Melange
- C Sealife
- C Sotega
- C Step
- C Step Melange
- F Breeze Fusion
- F Grain
- E Leather

Seat upholstery

- P Nylon
- B Atlantic
- B Mini
- B Tonal
- C Cura
- C Mini Melange
- C Sealife
- C Sotega
- C Step
- C Step Melange
- F Breeze Fusion
- F Grain
- E Leather

Structure

- Steel
- 55 Chromed
- Painted steel
- 115 Black
- 100 White
- 095 Grey

Arms in combination

Standard

- P Nylon

NOTE

- (1) For upholstered arms in fabric or leather surplus obligatory
 (2) Upholstered arms in fabric or leather included in the price.

Kg. 6-10 | cbm 0,45

FNN.550
Low back chair on skid base with arms

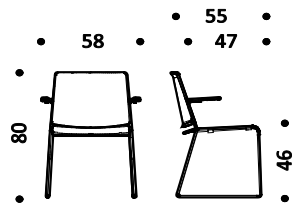

Kg. 7-11 | cbm 0,45

Painted	nylon P	nylon P	FNN550VPP	403	
	nylon P	fabric B	FNN550VPB	474	
	nylon P	fabric C	FNN550VPC	493	
	nylon P	fabric F	FNN550VPF	540	
	fabric B (1)	fabric B	FNN550VBB	538	
	fabric C (1)	fabric C	FNN550VCC	582	
	fabric F (1)	fabric F	FNN550VFF	629	
	leather E (1)	leather E	FNN550VEE	719	
	Chromed	nylon P	nylon P	FNN550CRPP	403
		nylon P	fabric B	FNN550CRPB	474
nylon P		fabric C	FNN550CRPC	493	
nylon P		fabric F	FNN550CRPF	540	
fabric B (2)		fabric B	FNN550CRBB	624	
fabric C (2)		fabric C	FNN550CRCC	678	
fabric F (2)		fabric F	FNN550CRFF	731	
leather E (2)		leather E	FNN550CREE	829	

(1) Painted structure, upholstered seat and backrest

Coloured plastic armrests in combination with painted structure colours: black (115), aquamarine (030), grey (095), white (100).
 For upholstered armrests in fabric or leather surplus obligatory:

Surplus for fabric and leather covered armrests:	cat. B	85
	cat. C	95
	cat. F	102
	cat. E	109

(2) Chromed structure, upholstered seat and backrest

Armrests in combination with backrest upholstery included in the price.

Description	Product	Structure	Backrest	Seat	Code	Euro	
Collection of chairs with painted or chromed steel structure.	FNN.505 Low back chair on skid base with linking unit without arms	painted	nylon P	nylon P	FNN505VPP	323	
			nylon P	fabric B	FNN505VPB	430	
			nylon P	fabric C	FNN505VPC	451	
			nylon P	fabric F	FNN505VPF	472	
			fabric B	fabric B	FNN505VBB	483	
			fabric C	fabric C	FNN505VCC	541	
			fabric F	fabric F	FNN505VFF	581	
			leather E	leather E	FNN505VEE	630	
			chromed	nylon P	nylon P	FNN505CRPP	323
				nylon P	fabric B	FNN505CRPB	430
				nylon P	fabric C	FNN505CRPC	451
				nylon P	fabric F	FNN505CRPF	472
				fabric B	fabric B	FNN505CRBB	483
				fabric C	fabric C	FNN505CRCC	541
fabric F	fabric F	FNN505CRFF		581			
leather E	leather E	FNN505CREE	630				

Backrest upholstery

- P Nylon
- B Atlantic
- B Mini
- B Tonal
- C Cura
- C Mini Melange
- C Sealife
- C Sotega
- C Step
- C Step Melange
- F Breeze Fusion
- F Grain
- E Leather

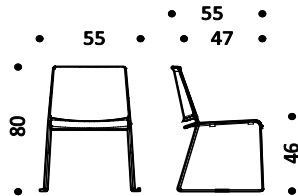

Kg. 6-10 | cbm 0,45

Seat upholstery

- P Nylon
- B Atlantic
- B Mini
- B Tonal
- C Cura
- C Mini Melange
- C Sealife
- C Sotega
- C Step
- C Step Melange
- F Breeze Fusion
- F Grain
- E Leather

Structure

- Steel
- 55 Chromed
- Painted steel
- 115 Black
- 100 White
- 095 Grey

Arms in combination

Standard

- P Nylon

FNN.555 Low back chair on skid base with linking unit with arms	painted	nylon P	nylon P	FNN555VPP	426	
		nylon P	fabric B	FNN555VPB	497	
		nylon P	fabric C	FNN555VPC	517	
		nylon P	fabric F	FNN555VPF	562	
		fabric B (1)	fabric B	FNN555VBB	560	
		fabric C (1)	fabric C	FNN555VCC	604	
		fabric F (1)	fabric F	FNN555VFF	654	
		leather E (1)	leather E	FNN555VEE	741	
		chromed	nylon P	nylon P	FNN555CRPP	426
			nylon P	fabric B	FNN555CRPB	497
			nylon P	fabric C	FNN555CRPC	517
			nylon P	fabric F	FNN555CRPF	562
			fabric B (2)	fabric B	FNN555CRBB	645
			fabric C (2)	fabric C	FNN555CRCC	699
fabric F (2)	fabric F		FNN555CRFF	752		
leather E (2)	leather E	FNN555CREE	852			

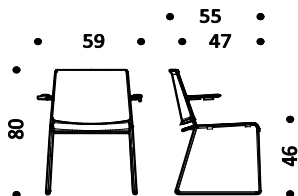

Kg. 7-11 | cbm 0,45

NOTE

- (1) For upholstered arms in fabric or leather surplus obligatory
- (2) Upholstered arms in fabric or leather included in the price.

(1) Painted structure, upholstered seat and backrest

Coloured plastic armrests in combination with painted structure colours: black (115), aquamarine (030), grey (095), white (100).
For upholstered armrests in fabric or leather surplus obligatory:

Surplus for fabric and leather covered armrests:	cat. B	85
	cat. C	95
	cat. F	102
	cat. E	109

(2) Chromed structure, upholstered seat and backrest

Armrests in combination with backrest upholstery included in the price.

Description	Product	Structure	Backrest	Seat	Code	Euro
Collection of chairs with painted or chromed steel structure.	FNN.600 Low back stool on skid base without arms	painted	nylon P	nylon P	FNN600VPP	430
			nylon P	fabric B	FNN600VPB	499
			nylon P	fabric C	FNN600VPC	520
			nylon P	fabric F	FNN600VPF	563
			fabric B	fabric B	FNN600VBB	571
			fabric C	fabric C	FNN600VCC	604
			fabric F	fabric F	FNN600VFF	699
			leather E	leather E	FNN600VEE	813
		chromed	nylon P	nylon P	FNN600CRPP	453
			nylon P	fabric B	FNN600CRPB	524
			nylon P	fabric C	FNN600CRPC	541
			nylon P	fabric F	FNN600CRPF	590
			fabric B	fabric B	FNN600CRBB	594
			fabric C	fabric C	FNN600CRCC	629

Seat and backrest in nylon, fabric, leather, upholstered in fabric and arms in combination.

Skid base, stackable, with glides.

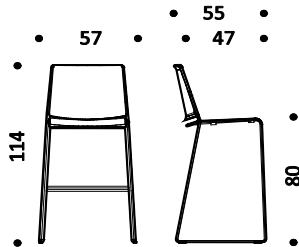

Kg. 8-12 | cbm 0,49

Backrest upholstery

- P Nylon
- B Atlantic
- B Mini
- B Tonal
- C Cura
- C Mini Melange
- C Sealife
- C Sotega
- C Step
- C Step Melange
- F Breeze Fusion
- F Grain
- E Leather

Seat upholstery

- P Nylon
- B Atlantic
- B Mini
- B Tonal
- C Cura
- C Mini Melange
- C Sealife
- C Sotega
- C Step
- C Step Melange
- F Breeze Fusion
- F Grain
- E Leather

Structure

- Steel
- 55 Chromed
- Painted steel
- 115 Black
- 100 White
- 095 Grey

Arms in combination

Standard

- P Nylon

NOTE

(*) For upholstered arms in fabric or leather surplus obligatory
 (**) Upholstered arms in fabric or leather included in the price.

FNN.650 Low back stool on skid base with arms	painted	nylon P	nylon P	FNN650VPP	459	
		nylon P	fabric B	FNN650VPB	531	
		nylon P	fabric C	FNN650VPC	548	
		nylon P	fabric F	FNN650VPF	595	
		fabric B (1)	fabric B	FNN650VBB	600	
		fabric C (1)	fabric C	FNN650VCC	634	
		fabric F (1)	fabric F	FNN650VFF	729	
		leather E (1)	leather E	FNN650VEE	843	
		chromed	nylon P	nylon P	FNN650CRPP	483
			nylon P	fabric B	FNN650CRPB	553
nylon P	fabric C		FNN650CRPC	572		
nylon P	fabric F		FNN650CRPF	619		
fabric B (2)	fabric B		FNN650CRBB	684		
fabric C (2)	fabric C		FNN650CRCC	729		
fabric F (2)	fabric F		FNN650CRFF	832		
leather E (2)	leather E		FNN650CREE	953		

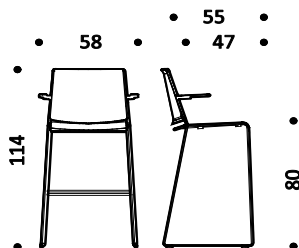

Kg. 9-13 | cbm 0,49

(1) Painted structure, upholstered seat and backrest

Coloured plastic armrests in combination with painted structure colours: black (115), aquamarine (030), grey (095), white (100).
 For upholstered armrests in fabric or leather surplus obligatory:

Surplus for fabric and leather covered armrests:	cat. B	85
	cat. C	95
	cat. F	102
	cat. E	109

(2) Chromed structure, upholstered seat and backrest

Armrests in combination with backrest upholstery included in the price.

Description	Product	Structure	Seat and backrest	Code	Euro
Chair on 4 legs with solid wood structure.	FWW.800 4 legs chair low back h.40	<u>painted</u>	nylon	FWW800VP	849
Seat and backrest in nylon.		<u>veneer</u>	nylon	FWW800MP	849

Seat and backrest

- **P** Nylon
 - 115 Black
 - 095 Grey
 - 029 Blue
 - 030 Aquamarine
 - 100 White

Structure

- **V** Painted veneer
 - 115 Black
 - 100 White
 - 095 Grey
- **M** Veneer
 - 043 American black walnut
 - 075 Natural ash

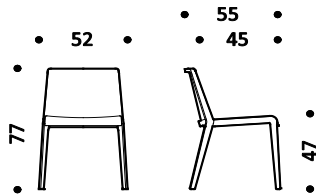

Kg, 5 | cbm 0,34

Description	Product	Basement	Upholstery	Code	Euro
Multipurpose chair with steel rod frame.	PT Chair	chromed	saddle leather	PTCR	821
		painted	saddle leather	PTE	821

Seat and backrest in saddle hide with exposed stitching.

Pivoting backrest.

Upholstery

- Saddle leather
- 21** Grey
- 25** Red
- 50** Bulgarian red
- 54** Black
- 65** White
- 69** Natural

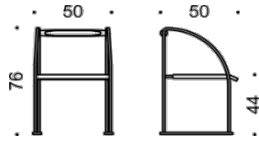

Basement

- Steel
- 55** Chromed
- Painted steel
- 115** Black

Description	Product	Basement	Upholstery	Code	Euro
Lounge chair for waiting areas with steel frame structure.	PLR Lounge chair	chromed	cotton	PLRNC	2.160
			saddle leather	PLR	2.805

Seat and backrest in interwoven cotton or saddle hide.

Upholstery

- Cotton
- 37** Black
- 51** Natural
- Saddle leather
- 53** Sand
- 54** Black

Basement

- Steel
- 55** Chromed

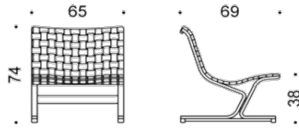

Description	Product	Basement	Upholstery	Code	Euro
Chair for home, public spaces and conference room.	3LC Chair	<u>chromed</u>	saddle leather	3LC	999

3-legs steel tube frame structure.

Suspended saddle hide fastened on the reverse.

Upholstery

- Saddle leather
- 54** Black

Basement

- Intersecting cross
- 115** Black
- Vertical legs
- 55** Chromed

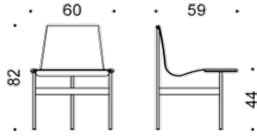

Description	Product	Basement	Upholstery	Code	Euro
Lounge chair and sofa with metal frame. Padded in polyurethane foam and upholstered in leather with stiched square.	LV.101 Lounge chair	chromed	leather E	LV101E	5.104
			customer own leather	LV101PC	4.570

Upholstery

- E Leather

Basement

- Painted steel
- 115 Black

Legs

- Aluminum
- 55 Chromed

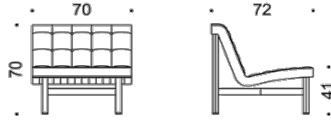

LV.102 Two seats sofa	chromed	leather E	LV102E	6.949
		customer own leather	LV102PC	6.042

Note:
Customer own leather quantity:

- LV.101: 3 mq
- LV.102: 5 mq
- LV.103: 8 mq
- LV.104: 11 mq

ICF reserves the right to cancel an order at any time if customer own materials is inadeguate for any reasons.
Customers own leather must be shipped freight and duties paid to our factory.

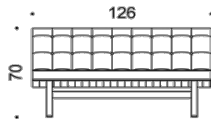

LV.103 Three seats sofa	chromed	leather E	LV103E	9.428
		customer own leather	LV103PC	7.884

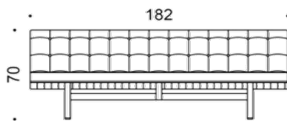

LV.104 Four seats sofa	chromed	leather E	LV104E	11.913
		customer own leather	LV104PC	9.612

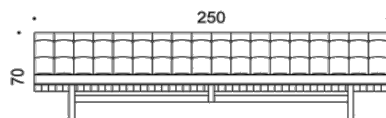

Desks and conference tables

PFlex	138
Vesta	162
Mesco	164
PBox	172
PComm	176
P50	178
P80	182
NoTable	188
UniTable	210
EMG Executive Meeting Group	222
Luar TLR	228

Description	Product	Legs	Tabletop	Code	Euro
Collection of single and modular tables with tops in melamine, Fenix plated and veneer. Under-top structure made of painted aluminum beams. Legs in aluminum oval or squared section, painted finish, or in solid wood.	PFM.2012 Rectangular table 200x120 cm 1 sector top n. 1 flip door w. 30 cm	oval	melamine	PFM1112012VVNB	2.041
			Fenix plated	PFM1112012VVFP	2.412
			veneer solid wood edge	PFM1112012VVEM	3.016
			veneer ENT edge	PFM1112012VVEN	3.210
		rectangular	melamine	PFM1122012VVNB	2.069
			Fenix plated	PFM1122012VVFP	2.440
			veneer solid wood edge	PFM1122012VVEM	3.044
			veneer ENT edge	PFM1122012VVEN	3.238
		oval wide	melamine	PFM1132012VVNB	2.092
			Fenix plated	PFM1132012VVFP	2.464
			veneer solid wood edge	PFM1132012VVEM	3.068
			veneer ENT edge	PFM1132012VVEN	3.261
solid wood	melamine	PFM1142012VVNB	2.894		
	Fenix plated	PFM1142012VVFP	3.265		
	veneer solid wood edge	PFM1142012VVEM	3.870		
	veneer ENT edge	PFM1142012VVEN	4.063		

Tabletop

- Melamine - ABS edge
 - 102** Greige
 - 140** White
 - 188** Light grey
 - 195** Oak
 - 215** Anthracite
- Fenix plated - ABS edge
 - 100** White
 - 115** Black
 - 121** Light grey
 - 122** Dark grey
 - 123** Warm grey
 - 135** Blue Shaba
 - 136** Green Comodoro
 - 137** Red Namib
- Veneer - solid wood
 - 005** Oak
 - 043** American black walnut
- Veneer - ENT edge
 - 005** Oak
 - 043** American black walnut

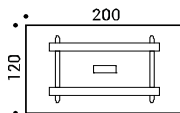

Legs and structure

- Painted aluminum
 - 070** Light grey
 - 100** White
 - 115** Black
 - R11** Brown copper
 - R12** Dark blue
 - R15** Grey green
 - R18** Medium grey
 - R19** Dark grey

Undertop structure matching the color of the legs

Solid wood legs

- 005** Oak
- 043** American black walnut

Undertop structure painted in black 115

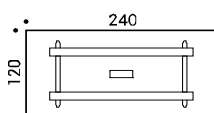

	PFM.2412 Rectangular table 240x120 cm 1 sector top n. 1 flip door w. 30 cm	oval	melamine	PFM1112412VVNB	2.120
			Fenix plated	PFM1112412VVFP	2.483
			veneer solid wood edge	PFM1112412VVEM	3.347
			veneer ENT edge	PFM1112412VVEN	3.579
		rectangular	melamine	PFM1122412VVNB	2.148
			Fenix plated	PFM1122412VVFP	2.511
			veneer solid wood edge	PFM1122412VVEM	3.375
			veneer ENT edge	PFM1122412VVEN	3.607
		oval wide	melamine	PFM1132412VVNB	2.172
			Fenix plated	PFM1132412VVFP	2.534
			veneer solid wood edge	PFM1132412VVEM	3.398
			veneer ENT edge	PFM1132412VVEN	3.631
solid wood	melamine	PFM1142412VVNB	2.974		
	Fenix plated	PFM1142412VVFP	3.336		
	veneer solid wood edge	PFM1142412VVEM	4.200		
	veneer ENT edge	PFM1142412VVEN	4.433		

Description	Product	Legs	Tabletop	Code	Euro
Collection of single and modular tables with tops in melamine, Fenix plated and veneer. Under-top structure made of painted aluminum beams. Legs in aluminum oval or squared section, painted finish, or in solid wood.	PFM.2812 Rectangular table 280x120 cm 1 sector top n. 1 flip door w. 30 cm	oval	melamine	PFM1112812VVNB	2.180
			Fenix plated	PFM1112812VVFP	2.560
			veneer solid wood edge	PFM1112812VVEM	3.678
			veneer ENT edge	PFM1112812VVEN	3.949
		rectangular	melamine	PFM1122812VVNB	2.208
			Fenix plated	PFM1122812VVFP	2.588
			veneer solid wood edge	PFM1122812VVEM	3.706
			veneer ENT edge	PFM1122812VVEN	3.977
		oval wide	melamine	PFM1132812VVNB	2.232
			Fenix plated	PFM1132812VVFP	2.612
			veneer solid wood edge	PFM1132812VVEM	3.729
			veneer ENT edge	PFM1132812VVEN	4.000
solid wood	melamine	PFM1142812VVNB	3.034		
	Fenix plated	PFM1142812VVFP	3.414		
	veneer solid wood edge	PFM1142812VVEM	4.531		
	veneer ENT edge	PFM1142812VVEN	4.802		

Tabletop

- Melamine - ABS edge
 - 102** Greige
 - 140** White
 - 188** Light grey
 - 195** Oak
 - 215** Anthracite
- Fenix plated - ABS edge
 - 100** White
 - 115** Black
 - 121** Light grey
 - 122** Dark grey
 - 123** Warm grey
 - 135** Blue Shaba
 - 136** Green Comodoro
 - 137** Red Namib
- Veneer - solid wood
 - 005** Oak
 - 043** American black walnut
- Veneer - ENT edge
 - 005** Oak
 - 043** American black walnut

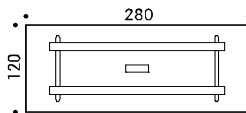

Legs and structure

- Painted aluminum
 - 070** Light grey
 - 100** White
 - 115** Black
 - R11** Brown copper
 - R12** Dark blue
 - R15** Grey green
 - R18** Medium grey
 - R19** Dark grey

Undertop structure matching the color of the legs

Solid wood legs

- 005** Oak
- 043** American black walnut

Undertop structure painted in black 115

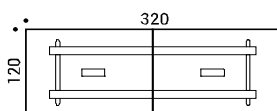

	PFM.3212 Rectangular table 320x120 cm 2 sectors top n. 2 flip doors w. 30 cm	oval	melamine	PFM1113212VVNB	3.093
			Fenix plated	PFM1113212VVFP	3.606
			veneer solid wood edge	PFM1113212VVEM	5.102
			veneer ENT edge	PFM1113212VVEN	5.681
		rectangular	melamine	PFM1123212VVNB	3.121
			Fenix plated	PFM1123212VVFP	3.634
			veneer solid wood edge	PFM1123212VVEM	5.130
			veneer ENT edge	PFM1123212VVEN	5.709
		oval wide	melamine	PFM1133212VVNB	3.144
			Fenix plated	PFM1133212VVFP	3.657
			veneer solid wood edge	PFM1133212VVEM	5.154
			veneer ENT edge	PFM1133212VVEN	5.732
solid wood	melamine	PFM1143212VVNB	3.946		
	Fenix plated	PFM1143212VVFP	4.459		
	veneer solid wood edge	PFM1143212VVEM	5.955		
	veneer ENT edge	PFM1143212VVEN	6.534		

Description	Product	Legs	Tabletop	Code	Euro
Collection of single and modular tables with tops in melamine, Fenix plated and veneer. Under-top structure made of painted aluminum beams. Legs in aluminum oval or squared section, painted finish, or in solid wood.	PFM.3612 Rectangular table 360x120 cm 2 sectors top n. 2 flip doors w. 30 cm	oval	melamine	PFM1113612VVNB	3.318
			Fenix plated	PFM1113612VVFP	3.946
			veneer solid wood edge	PFM1113612VVEM	5.433
			veneer ENT edge	PFM1113612VVEN	6.050
	rectangular	melamine	PFM1123612VVNB	3.346	
		Fenix plated	PFM1123612VVFP	3.974	
		veneer solid wood edge	PFM1123612VVEM	5.461	
		veneer ENT edge	PFM1123612VVEN	6.078	
	oval wide	melamine	PFM1133612VVNB	3.370	
		Fenix plated	PFM1133612VVFP	3.998	
		veneer solid wood edge	PFM1133612VVEM	5.484	
		veneer ENT edge	PFM1133612VVEN	6.102	
solid wood	melamine	PFM1143612VVNB	4.172		
	Fenix plated	PFM1143612VVFP	4.800		
	veneer solid wood edge	PFM1143612VVEM	6.286		
	veneer ENT edge	PFM1143612VVEN	6.903		

Tabletop

- Melamine - ABS edge
 - 102** Greige
 - 140** White
 - 188** Light grey
 - 195** Oak
 - 215** Anthracite
- Fenix plated - ABS edge
 - 100** White
 - 115** Black
 - 121** Light grey
 - 122** Dark grey
 - 123** Warm grey
 - 135** Blue Shaba
 - 136** Green Comodoro
 - 137** Red Namib
- Veneer - solid wood
 - 005** Oak
 - 043** American black walnut
- Veneer - ENT edge
 - 005** Oak
 - 043** American black walnut

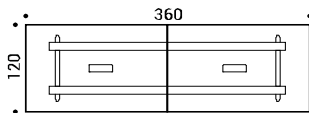

Legs and structure

- Painted aluminum
 - 070** Light grey
 - 100** White
 - 115** Black
 - R11** Brown copper
 - R12** Dark blue
 - R15** Grey green
 - R18** Medium grey
 - R19** Dark grey

Undertop structure matching the color of the legs

Solid wood legs

- 005** Oak
- 043** American black walnut

Undertop structure painted in black 115

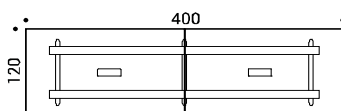

	PFM.4012 Rectangular table 400x120 cm 2 sectors top n. 2 flip doors w. 30 cm	oval	melamine	PFM1114012VVNB	3.824
			Fenix plated	PFM1114012VVFP	4.567
			veneer solid wood edge	PFM1114012VVEM	6.043
			veneer ENT edge	PFM1114012VVEN	6.699
	rectangular	melamine	PFM1124012VVNB	3.866	
		Fenix plated	PFM1124012VVFP	4.609	
		veneer solid wood edge	PFM1124012VVEM	6.085	
		veneer ENT edge	PFM1124012VVEN	6.741	
	oval wide	melamine	PFM1134012VVNB	3.902	
		Fenix plated	PFM1134012VVFP	4.644	
		veneer solid wood edge	PFM1134012VVEM	6.121	
		veneer ENT edge	PFM1134012VVEN	6.777	
solid wood	melamine	PFM1144012VVNB	5.104		
	Fenix plated	PFM1144012VVFP	5.847		
	veneer solid wood edge	PFM1144012VVEM	7.324		
	veneer ENT edge	PFM1144012VVEN	7.979		

Description	Product	Legs	Tabletop	Code	Euro
Collection of single and modular tables with tops in melamine, Fenix plated and veneer. Under-top structure made of painted aluminum beams. Legs in aluminum oval or squared section, painted finish, or in solid wood.	PFM.4812 Rectangular table 480x120 cm 2 sectors top n. 2 flip doors w. 30 cm	oval	melamine	PFM1114812VVNB	3.963
			Fenix plated	PFM1114812VVFP	4.687
			veneer solid wood edge	PFM1114812VVEM	6.685
			veneer ENT edge	PFM1114812VVEN	7.418
	rectangular	melamine	PFM1124812VVNB	4.005	
		Fenix plated	PFM1124812VVFP	4.729	
		veneer solid wood edge	PFM1124812VVEM	6.727	
		veneer ENT edge	PFM1124812VVEN	7.460	
	oval wide	melamine	PFM1134812VVNB	4.040	
		Fenix plated	PFM1134812VVFP	4.765	
		veneer solid wood edge	PFM1134812VVEM	6.762	
		veneer ENT edge	PFM1134812VVEN	7.496	
solid wood	melamine	PFM1144812VVNB	5.243		
	Fenix plated	PFM1144812VVFP	5.967		
	veneer solid wood edge	PFM1144812VVEM	7.965		
	veneer ENT edge	PFM1144812VVEN	8.698		

Tabletop

- Melamine - ABS edge
 - 102** Greige
 - 140** White
 - 188** Light grey
 - 195** Oak
 - 215** Anthracite
- Fenix plated - ABS edge
 - 100** White
 - 115** Black
 - 121** Light grey
 - 122** Dark grey
 - 123** Warm grey
 - 135** Blue Shaba
 - 136** Green Comodoro
 - 137** Red Namib
- Veneer - solid wood
 - 005** Oak
 - 043** American black walnut
- Veneer - ENT edge
 - 005** Oak
 - 043** American black walnut

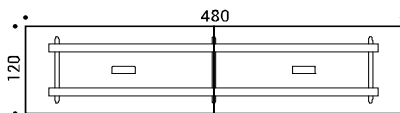

Legs and structure

- Painted aluminum
 - 070** Light grey
 - 100** White
 - 115** Black
 - R11** Brown copper
 - R12** Dark blue
 - R15** Grey green
 - R18** Medium grey
 - R19** Dark grey
- Undertop structure matching the color of the legs

Solid wood legs

- 005** Oak
 - 043** American black walnut
- Undertop structure painted in black 115

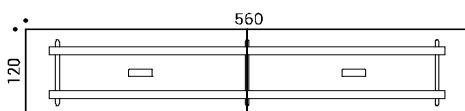

	PFM.5612 Rectangular table 560x120 cm 2 sectors top n. 2 flip doors w. 30 cm	oval	melamine	PFM1115612VVNB	4.083
			Fenix plated	PFM1115612VVFP	4.843
			veneer solid wood edge	PFM1115612VVEM	7.346
			veneer ENT edge	PFM1115612VVEN	8.157
	rectangular	melamine	PFM1125612VVNB	4.125	
		Fenix plated	PFM1125612VVFP	4.885	
		veneer solid wood edge	PFM1125612VVEM	7.388	
		veneer ENT edge	PFM1125612VVEN	8.199	
	oval wide	melamine	PFM1135612VVNB	4.160	
		Fenix plated	PFM1135612VVFP	4.921	
		veneer solid wood edge	PFM1135612VVEM	7.424	
		veneer ENT edge	PFM1135612VVEN	8.234	
solid wood	melamine	PFM1145612VVNB	5.363		
	Fenix plated	PFM1145612VVFP	6.123		
	veneer solid wood edge	PFM1145612VVEM	8.626		
	veneer ENT edge	PFM1145612VVEN	9.437		

Description	Product	Legs	Tabletop	Code	Euro
Collection of single and modular tables with tops in melamine, Fenix plated and veneer. Under-top structure made of painted aluminum beams. Legs in aluminum oval or squared section, painted finish, or in solid wood.	PFM.2014 Rectangular table 200x140 cm 1 sector top n. 1 flip door w. 30 cm	oval	melamine	PFM1112014VVNB	2.183
			Fenix plated	PFM1112014VVFP	2.605
			veneer solid wood edge	PFM1112014VVEM	3.293
			veneer ENT edge	PFM1112014VVEN	3.519
	rectangular	melamine	PFM1122014VVNB	2.211	
		Fenix plated	PFM1122014VVFP	2.633	
		veneer solid wood edge	PFM1122014VVEM	3.321	
		veneer ENT edge	PFM1122014VVEN	3.547	
	oval wide	melamine	PFM1132014VVNB	2.235	
		Fenix plated	PFM1132014VVFP	2.656	
		veneer solid wood edge	PFM1132014VVEM	3.345	
		veneer ENT edge	PFM1132014VVEN	3.571	
solid wood	melamine	PFM1142014VVNB	3.037		
	Fenix plated	PFM1142014VVFP	3.458		
	veneer solid wood edge	PFM1142014VVEM	4.147		
	veneer ENT edge	PFM1142014VVEN	4.372		

Tabletop

- Melamine - ABS edge
 - 102** Greige
 - 140** White
 - 188** Light grey
 - 195** Oak
 - 215** Anthracite
- Fenix plated - ABS edge
 - 100** White
 - 115** Black
 - 121** Light grey
 - 122** Dark grey
 - 123** Warm grey
 - 135** Blue Shaba
 - 136** Green Comodoro
 - 137** Red Namib
- Veneer - solid wood
 - 005** Oak
 - 043** American black walnut
- Veneer - ENT edge
 - 005** Oak
 - 043** American black walnut

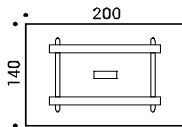

Legs and structure

- Painted aluminum
 - 070** Light grey
 - 100** White
 - 115** Black
 - R11** Brown copper
 - R12** Dark blue
 - R15** Grey green
 - R18** Medium grey
 - R19** Dark grey

Undertop structure matching the color of the legs

Solid wood legs

- 005** Oak
- 043** American black walnut

Undertop structure painted in black 115

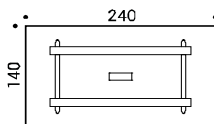

	PFM.2414 Rectangular table 240x140 cm 1 sector top n. 1 flip door w. 30 cm	oval	melamine	PFM1112414VVNB	2.263
			Fenix plated	PFM1112414VVFP	2.675
			veneer solid wood edge	PFM1112414VVEM	3.672
			veneer ENT edge	PFM1112414VVEN	3.944
	rectangular	melamine	PFM1122414VVNB	2.291	
		Fenix plated	PFM1122414VVFP	2.703	
		veneer solid wood edge	PFM1122414VVEM	3.700	
		veneer ENT edge	PFM1122414VVEN	3.972	
	oval wide	melamine	PFM1132414VVNB	2.314	
		Fenix plated	PFM1132414VVFP	2.727	
		veneer solid wood edge	PFM1132414VVEM	3.724	
		veneer ENT edge	PFM1132414VVEN	3.995	
solid wood	melamine	PFM1142414VVNB	3.116		
	Fenix plated	PFM1142414VVFP	3.529		
	veneer solid wood edge	PFM1142414VVEM	4.526		
	veneer ENT edge	PFM1142414VVEN	4.797		

Description	Product	Legs	Tabletop	Code	Euro
Collection of single and modular tables with tops in melamine, Fenix plated and veneer. Under-top structure made of painted aluminum beams. Legs in aluminum oval or squared section, painted finish, or in solid wood.	PFM.2814 Rectangular table 280x140 cm 1 sector top n. 1 flip door w. 30 cm	oval	melamine	PFM1112814VVNB	2.323
			Fenix plated	PFM1112814VVFP	2.800
			veneer solid wood edge	PFM1112814VVEM	4.052
			veneer ENT edge	PFM1112814VVEN	4.368
	rectangular	melamine	PFM1122814VVNB	2.351	
		Fenix plated	PFM1122814VVFP	2.828	
		veneer solid wood edge	PFM1122814VVEM	4.080	
		veneer ENT edge	PFM1122814VVEN	4.396	
	oval wide	melamine	PFM1132814VVNB	2.374	
		Fenix plated	PFM1132814VVFP	2.851	
		veneer solid wood edge	PFM1132814VVEM	4.103	
		veneer ENT edge	PFM1132814VVEN	4.419	
solid wood	melamine	PFM1142814VVNB	3.176		
	Fenix plated	PFM1142814VVFP	3.653		
	veneer solid wood edge	PFM1142814VVEM	4.905		
	veneer ENT edge	PFM1142814VVEN	5.221		

Tabletop

- Melamine - ABS edge
 - 102** Greige
 - 140** White
 - 188** Light grey
 - 195** Oak
 - 215** Anthracite
- Fenix plated - ABS edge
 - 100** White
 - 115** Black
 - 121** Light grey
 - 122** Dark grey
 - 123** Warm grey
 - 135** Blue Shaba
 - 136** Green Comodoro
 - 137** Red Namib
- Veneer - solid wood
 - 005** Oak
 - 043** American black walnut
- Veneer - ENT edge
 - 005** Oak
 - 043** American black walnut

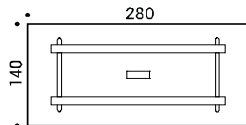

Legs and structure

- Painted aluminum
 - 070** Light grey
 - 100** White
 - 115** Black
 - R11** Brown copper
 - R12** Dark blue
 - R15** Grey green
 - R18** Medium grey
 - R19** Dark grey
- Undertop structure matching the color of the legs

Solid wood legs

- 005** Oak
 - 043** American black walnut
- Undertop structure painted in black 115

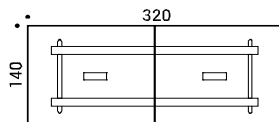

oval	melamine	PFM1113214VVNB	3.193
	Fenix plated	PFM1113214VVFP	4.222
	veneer solid wood edge	PFM1113214VVEM	5.555
	veneer ENT edge	PFM1113214VVEN	5.917
rectangular	melamine	PFM1123214VVNB	3.221
	Fenix plated	PFM1123214VVFP	4.250
	veneer solid wood edge	PFM1123214VVEM	5.583
	veneer ENT edge	PFM1123214VVEN	5.945
oval wide	melamine	PFM1133214VVNB	3.245
	Fenix plated	PFM1133214VVFP	4.274
	veneer solid wood edge	PFM1133214VVEM	5.607
	veneer ENT edge	PFM1133214VVEN	5.968
solid wood	melamine	PFM1143214VVNB	4.047
	Fenix plated	PFM1143214VVFP	5.076
	veneer solid wood edge	PFM1143214VVEM	6.409
	veneer ENT edge	PFM1143214VVEN	6.770

Description	Product	Legs	Tabletop	Code	Euro
Collection of single and modular tables with tops in melamine, Fenix plated and veneer. Under-top structure made of painted aluminum beams. Legs in aluminum oval or squared section, painted finish, or in solid wood.	PFM.3614 Rectangular table 360x140 cm 2 sectors top n. 2 flip doors w. 30 cm	oval	melamine	PFM1113614VVNB	3.507
			Fenix plated	PFM1113614VVFP	4.623
			veneer solid wood edge	PFM1113614VVEM	5.934
			veneer ENT edge	PFM1113614VVEN	6.341
	rectangular	melamine	PFM1123614VVNB	3.535	
		Fenix plated	PFM1123614VVFP	4.651	
		veneer solid wood edge	PFM1123614VVEM	5.962	
		veneer ENT edge	PFM1123614VVEN	6.369	
	oval wide	melamine	PFM1133614VVNB	3.558	
		Fenix plated	PFM1133614VVFP	4.674	
		veneer solid wood edge	PFM1133614VVEM	5.986	
		veneer ENT edge	PFM1133614VVEN	6.392	
solid wood	melamine	PFM1143614VVNB	4.360		
	Fenix plated	PFM1143614VVFP	5.476		
	veneer solid wood edge	PFM1143614VVEM	6.788		
	veneer ENT edge	PFM1143614VVEN	7.194		

Tabletop

- Melamine - ABS edge
 - 102** Greige
 - 140** White
 - 188** Light grey
 - 195** Oak
 - 215** Anthracite
- Fenix plated - ABS edge
 - 100** White
 - 115** Black
 - 121** Light grey
 - 122** Dark grey
 - 123** Warm grey
 - 135** Blue Shaba
 - 136** Green Comodoro
 - 137** Red Namib
- Veneer - solid wood
 - 005** Oak
 - 043** American black walnut
- Veneer - ENT edge
 - 005** Oak
 - 043** American black walnut

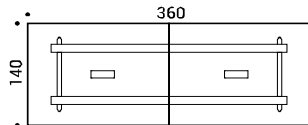

Legs and structure

- Painted aluminum
 - 070** Light grey
 - 100** White
 - 115** Black
 - R11** Brown copper
 - R12** Dark blue
 - R15** Grey green
 - R18** Medium grey
 - R19** Dark grey

Undertop structure matching the color of the legs

Solid wood legs

- 005** Oak
- 043** American black walnut

Undertop structure painted in black 115

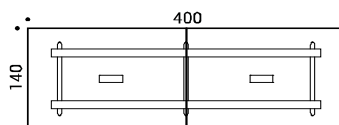

oval	melamine	PFM1114014VVNB	4.105
	Fenix plated	PFM1114014VVFP	5.008
	veneer solid wood edge	PFM1114014VVEM	6.593
	veneer ENT edge	PFM1114014VVEN	7.045
rectangular	melamine	PFM1124014VVNB	4.147
	Fenix plated	PFM1124014VVFP	5.050
	veneer solid wood edge	PFM1124014VVEM	6.635
	veneer ENT edge	PFM1124014VVEN	7.087
oval wide	melamine	PFM1134014VVNB	4.182
	Fenix plated	PFM1134014VVFP	5.085
	veneer solid wood edge	PFM1134014VVEM	6.671
	veneer ENT edge	PFM1134014VVEN	7.122
solid wood	melamine	PFM1144014VVNB	5.385
	Fenix plated	PFM1144014VVFP	6.288
	veneer solid wood edge	PFM1144014VVEM	7.873
	veneer ENT edge	PFM1144014VVEN	8.325

Description	Product	Legs	Tabletop	Code	Euro
Collection of single and modular tables with tops in melamine, Fenix plated and veneer. Under-top structure made of painted aluminum beams. Legs in aluminum oval or squared section, painted finish, or in solid wood.	PFM.4814 Rectangular table 480x140 cm 2 sectors top n. 2 flip doors w. 30 cm	oval	melamine	PFM1114814VVNB	4.243
			Fenix plated	PFM1114814VVFP	5.068
			veneer solid wood edge	PFM1114814VVEM	7.331
			veneer ENT edge	PFM1114814VVEN	7.874
		rectangular	melamine	PFM1124814VVNB	4.285
			Fenix plated	PFM1124814VVFP	5.110
			veneer solid wood edge	PFM1124814VVEM	7.373
			veneer ENT edge	PFM1124814VVEN	7.916
		oval wide	melamine	PFM1134814VVNB	4.321
			Fenix plated	PFM1134814VVFP	5.146
			veneer solid wood edge	PFM1134814VVEM	7.409
			veneer ENT edge	PFM1134814VVEN	7.951
solid wood	melamine	PFM1144814VVNB	5.523		
	Fenix plated	PFM1144814VVFP	6.348		
	veneer solid wood edge	PFM1144814VVEM	8.611		
	veneer ENT edge	PFM1144814VVEN	9.154		

Tabletop

- Melamine - ABS edge
 - 102** Greige
 - 140** White
 - 188** Light grey
 - 195** Oak
 - 215** Anthracite
- Fenix plated - ABS edge
 - 100** White
 - 115** Black
 - 121** Light grey
 - 122** Dark grey
 - 123** Warm grey
 - 135** Blue Shaba
 - 136** Green Comodoro
 - 137** Red Namib
- Veneer - solid wood
 - 005** Oak
 - 043** American black walnut
- Veneer - ENT edge
 - 005** Oak
 - 043** American black walnut

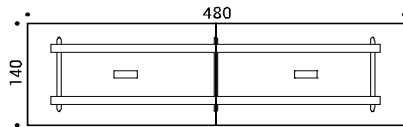

Legs and structure

- Painted aluminum
 - 070** Light grey
 - 100** White
 - 115** Black
 - R11** Brown copper
 - R12** Dark blue
 - R15** Grey green
 - R18** Medium grey
 - R19** Dark grey
- Undertop structure matching the color of the legs

Solid wood legs

- 005** Oak
 - 043** American black walnut
- Undertop structure painted in black 115

	PFM.5614 Rectangular table 560x140 cm 2 sectors top n. 2 flip doors w. 30 cm	oval	melamine	PFM1115614VVNB	4.363
			Fenix plated	PFM1115614VVFP	5.317
			veneer solid wood edge	PFM1115614VVEM	8.090
			veneer ENT edge	PFM1115614VVEN	8.722
		rectangular	melamine	PFM1125614VVNB	4.405
			Fenix plated	PFM1125614VVFP	5.359
			veneer solid wood edge	PFM1125614VVEM	8.132
			veneer ENT edge	PFM1125614VVEN	8.764
		oval wide	melamine	PFM1135614VVNB	4.441
			Fenix plated	PFM1135614VVFP	5.395
			veneer solid wood edge	PFM1135614VVEM	8.167
			veneer ENT edge	PFM1135614VVEN	8.799
solid wood	melamine	PFM1145614VVNB	5.643		
	Fenix plated	PFM1145614VVFP	6.597		
	veneer solid wood edge	PFM1145614VVEM	9.370		
	veneer ENT edge	PFM1145614VVEN	10.002		

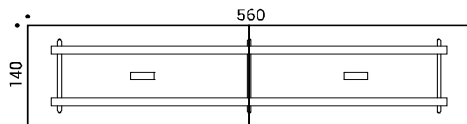

Description	Product	Legs	Tabletop	Code	Euro
Collection of single and modular tables with tops in melamine, Fenix plated and veneer. Under-top structure made of painted aluminum beams. Legs in aluminum oval or squared section, painted finish, or in solid wood.	PFT.2412 Rectangular table 240x120 cm 2 tops	oval	melamine	PFT1012412VVNB	2.143
			Fenix plated	PFT1012412VVFP	2.497
			veneer solid wood edge	PFT1012412VVEM	3.993
	rectangular	melamine	PFT1022412VVNB	2.171	
		Fenix plated	PFT1022412VVFP	2.525	
		veneer solid wood edge	PFT1022412VVEM	4.021	
	oval wide	melamine	PFT1032412VVNB	2.194	
		Fenix plated	PFT1032412VVFP	2.548	
		veneer solid wood edge	PFT1032412VVEM	4.045	
	solid wood	melamine	PFT1042412VVNB	2.996	
		Fenix plated	PFT1042412VVFP	3.350	
		veneer solid wood edge	PFT1042412VVEM	4.846	

Tabletop

- Melamine - ABS edge
 - 102** Greige
 - 140** White
 - 188** Light grey
 - 195** Oak
 - 215** Anthracite
- Fenix plated - ABS edge
 - 100** White
 - 115** Black
 - 121** Light grey
 - 122** Dark grey
 - 123** Warm grey
 - 135** Blue Shaba
 - 136** Green Comodoro
 - 137** Red Namib
- Veneer - solid wood
 - 005** Oak
 - 043** American black walnut
- Veneer - ENT edge
 - 005** Oak
 - 043** American black walnut

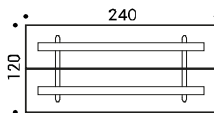

Legs and structure

- Painted aluminum
 - 070** Light grey
 - 100** White
 - 115** Black
 - R11** Brown copper
 - R12** Dark blue
 - R15** Grey green
 - R18** Medium grey
 - R19** Dark grey

Undertop structure matching the color of the legs

Solid wood legs

- 005** Oak
- 043** American black walnut

Undertop structure painted in black 115

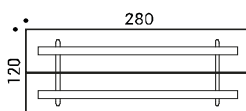

	PFT.2812 Rectangular table 280x120 cm 2 tops	oval	melamine	PFT1012812VVNB	2.339
			Fenix plated	PFT1012812VVFP	2.717
			veneer solid wood edge	PFT1012812VVEM	4.437
	rectangular	melamine	PFT1022812VVNB	2.367	
		Fenix plated	PFT1022812VVFP	2.745	
		veneer solid wood edge	PFT1022812VVEM	4.465	
	oval wide	melamine	PFT1032812VVNB	2.391	
		Fenix plated	PFT1032812VVFP	2.769	
		veneer solid wood edge	PFT1032812VVEM	4.488	
	solid wood	melamine	PFT1042812VVNB	3.193	
		Fenix plated	PFT1042812VVFP	3.571	
		veneer solid wood edge	PFT1042812VVEM	5.290	

Description	Product	Legs	Tabletop	Code	Euro
Collection of single and modular tables with tops in melamine, Fenix plated and veneer. Under-top structure made of painted aluminum beams. Legs in aluminum oval or squared section, painted finish, or in solid wood.	PFT.3212 Rectangular table 320x120 cm 2 tops - 4 sectors	oval	melamine	PFT1013212VVNB	2.863
			Fenix plated	PFT1013212VVFP	3.373
			veneer solid wood edge	PFT1013212VVEM	6.123
	rectangular	melamine	PFT1023212VVNB	2.891	
		Fenix plated	PFT1023212VVFP	3.401	
		veneer solid wood edge	PFT1023212VVEM	6.151	
	oval wide	melamine	PFT1033212VVNB	2.914	
		Fenix plated	PFT1033212VVFP	3.424	
		veneer solid wood edge	PFT1033212VVEM	6.175	
solid wood	melamine	PFT1043212VVNB	3.716		
	Fenix plated	PFT1043212VVFP	4.226		
	veneer solid wood edge	PFT1043212VVEM	6.976		

Tabletop

- Melamine - ABS edge
 - 102** Greige
 - 140** White
 - 188** Light grey
 - 195** Oak
 - 215** Anthracite
- Fenix plated - ABS edge
 - 100** White
 - 115** Black
 - 121** Light grey
 - 122** Dark grey
 - 123** Warm grey
 - 135** Blue Shaba
 - 136** Green Comodoro
 - 137** Red Namib
- Veneer - solid wood
 - 005** Oak
 - 043** American black walnut
- Veneer - ENT edge
 - 005** Oak
 - 043** American black walnut

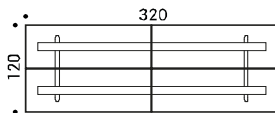

Legs and structure

- Painted aluminum
 - 070** Light grey
 - 100** White
 - 115** Black
 - R11** Brown copper
 - R12** Dark blue
 - R15** Grey green
 - R18** Medium grey
 - R19** Dark grey

Undertop structure matching the color of the legs

Solid wood legs

- 005** Oak
- 043** American black walnut

Undertop structure painted in black 115

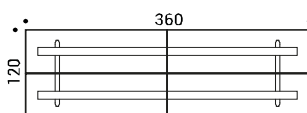

oval	melamine	PFT1013612VVNB	3.300
	Fenix plated	PFT1013612VVFP	3.909
	veneer solid wood edge	PFT1013612VVEM	6.613
rectangular	melamine	PFT1023612VVNB	3.328
	Fenix plated	PFT1023612VVFP	3.937
	veneer solid wood edge	PFT1023612VVEM	6.641
oval wide	melamine	PFT1033612VVNB	3.352
	Fenix plated	PFT1033612VVFP	3.961
	veneer solid wood edge	PFT1033612VVEM	6.665
solid wood	melamine	PFT1043612VVNB	4.154
	Fenix plated	PFT1043612VVFP	4.763
	veneer solid wood edge	PFT1043612VVEM	7.466

Description	Product	Legs	Tabletop	Code	Euro
Collection of single and modular tables with tops in melamine, Fenix plated and veneer. Under-top structure made of painted aluminum beams. Legs in aluminum oval or squared section, painted finish, or in solid wood.	PFT.4012 Rectangular table 400x120 cm 2 tops - 4 sectors	oval	melamine	PFT1014012VVNB	3.740
			Fenix plated	PFT1014012VVFP	4.424
			veneer solid wood edge	PFT1014012VVEM	7.261
	rectangular		melamine	PFT1024012VVNB	3.782
			Fenix plated	PFT1024012VVFP	4.466
			veneer solid wood edge	PFT1024012VVEM	7.303
	oval wide		melamine	PFT1034012VVNB	3.818
			Fenix plated	PFT1034012VVFP	4.502
			veneer solid wood edge	PFT1034012VVEM	7.338
solid wood		melamine	PFT1044012VVNB	5.020	
		Fenix plated	PFT1044012VVFP	5.704	
		veneer solid wood edge	PFT1044012VVEM	8.541	

Tabletop

- Melamine - ABS edge
 - 102** Greige
 - 140** White
 - 188** Light grey
 - 195** Oak
 - 215** Anthracite
- Fenix plated - ABS edge
 - 100** White
 - 115** Black
 - 121** Light grey
 - 122** Dark grey
 - 123** Warm grey
 - 135** Blue Shaba
 - 136** Green Comodoro
 - 137** Red Namib
- Veneer - solid wood
 - 005** Oak
 - 043** American black walnut
- Veneer - ENT edge
 - 005** Oak
 - 043** American black walnut

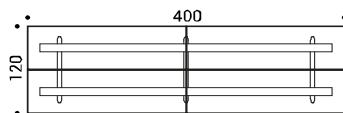

Legs and structure

- Painted aluminum
 - 070** Light grey
 - 100** White
 - 115** Black
 - R11** Brown copper
 - R12** Dark blue
 - R15** Grey green
 - R18** Medium grey
 - R19** Dark grey

Undertop structure matching the color of the legs

Solid wood legs

- 005** Oak
- 043** American black walnut

Undertop structure painted in black 115

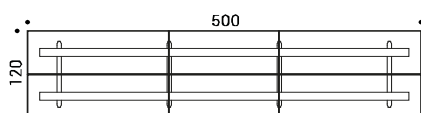

	PFT.5012 Rectangular table 500x120 cm 2 tops - 6 sectors	oval	melamine	PFT1015012VVNB	4.794
			Fenix plated	PFT1015012VVFP	5.637
			veneer solid wood edge	PFT1015012VVEM	9.984
	rectangular		melamine	PFT1025012VVNB	4.850
			Fenix plated	PFT1025012VVFP	5.693
			veneer solid wood edge	PFT1025012VVEM	10.040
	oval wide		melamine	PFT1035012VVNB	4.897
			Fenix plated	PFT1035012VVFP	5.740
			veneer solid wood edge	PFT1035012VVEM	10.088
solid wood		melamine	PFT1045012VVNB	6.501	
		Fenix plated	PFT1045012VVFP	7.344	
		veneer solid wood edge	PFT1045012VVEM	11.691	

Description	Product	Legs	Tabletop	Code	Euro
Collection of single and modular tables with tops in melamine, Fenix plated and veneer. Under-top structure made of painted aluminum beams. Legs in aluminum oval or squared section, painted finish, or in solid wood.	PFT.5612 Rectangular table 560x120 cm 2 tops - 6 sectors	oval	melamine	PFT1015612VVNB	5.159
			Fenix plated	PFT1015612VVFP	6.098
			veneer solid wood edge	PFT1015612VVEM	10.579
		rectangular	melamine	PFT1025612VVNB	5.215
			Fenix plated	PFT1025612VVFP	6.154
			veneer solid wood edge	PFT1025612VVEM	10.635
	oval wide	melamine	PFT1035612VVNB	5.263	
		Fenix plated	PFT1035612VVFP	6.202	
		veneer solid wood edge	PFT1035612VVEM	10.682	
	solid wood	melamine	PFT1045612VVNB	6.866	
		Fenix plated	PFT1045612VVFP	7.805	
		veneer solid wood edge	PFT1045612VVEM	12.286	

Tabletop

- Melamine - ABS edge
 - 102 Greige
 - 140 White
 - 188 Light grey
 - 195 Oak
 - 215 Anthracite
- Fenix plated - ABS edge
 - 100 White
 - 115 Black
 - 121 Light grey
 - 122 Dark grey
 - 123 Warm grey
 - 135 Blue Shaba
 - 136 Green Comodoro
 - 137 Red Namib
- Veneer - solid wood
 - 005 Oak
 - 043 American black walnut
- Veneer - ENT edge
 - 005 Oak
 - 043 American black walnut

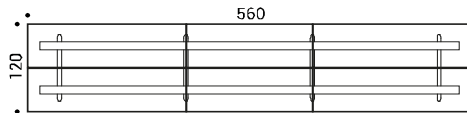

Legs and structure

- Painted aluminum
 - 070 Light grey
 - 100 White
 - 115 Black
 - R11 Brown copper
 - R12 Dark blue
 - R15 Grey green
 - R18 Medium grey
 - R19 Dark grey
- Undertop structure matching the color of the legs

Solid wood legs

- 005 Oak
 - 043 American black walnut
- Undertop structure painted in black 115

Description	Product	Legs	Tabletop	Code	Euro
Collection of single and modular tables with tops in melamine, Fenix plated and veneer. Under-top structure made of painted aluminum beams. Legs in aluminum oval or squared section, painted finish, or in solid wood.	PFT.2414 Rectangular table 240x140 cm 2 tops	oval	melamine	PFT1012414VVNB	2.152
			Fenix plated	PFT1012414VVFP	2.506
			veneer solid wood edge	PFT1012414VVEM	4.062
	rectangular	melamine	PFT1022414VVNB	2.180	
		Fenix plated	PFT1022414VVFP	2.534	
		veneer solid wood edge	PFT1022414VVEM	4.090	
	oval wide	melamine	PFT1032414VVNB	2.203	
		Fenix plated	PFT1032414VVFP	2.557	
		veneer solid wood edge	PFT1032414VVEM	4.114	
	solid wood	melamine	PFT1042414VVNB	3.005	
		Fenix plated	PFT1042414VVFP	3.359	
		veneer solid wood edge	PFT1042414VVEM	4.915	

Tabletop

- Melamine - ABS edge
 - 102** Greige
 - 140** White
 - 188** Light grey
 - 195** Oak
 - 215** Anthracite
- Fenix plated - ABS edge
 - 100** White
 - 115** Black
 - 121** Light grey
 - 122** Dark grey
 - 123** Warm grey
 - 135** Blue Shaba
 - 136** Green Comodoro
 - 137** Red Namib
- Veneer - solid wood
 - 005** Oak
 - 043** American black walnut
- Veneer - ENT edge
 - 005** Oak
 - 043** American black walnut

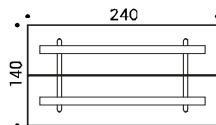

Legs and structure

- Painted aluminum
 - 070** Light grey
 - 100** White
 - 115** Black
 - R11** Brown copper
 - R12** Dark blue
 - R15** Grey green
 - R18** Medium grey
 - R19** Dark grey

Undertop structure matching the color of the legs

Solid wood legs

- 005** Oak
- 043** American black walnut

Undertop structure painted in black 115

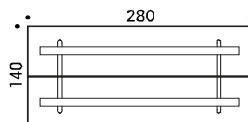

	PFT.2814 Rectangular table 280x140 cm 2 tops	oval	melamine	PFT1012814VVNB	2.348
			Fenix plated	PFT1012814VVFP	2.726
			veneer solid wood edge	PFT1012814VVEM	4.506
	rectangular	melamine	PFT1022814VVNB	2.376	
		Fenix plated	PFT1022814VVFP	2.754	
		veneer solid wood edge	PFT1022814VVEM	4.534	
	oval wide	melamine	PFT1032814VVNB	2.400	
		Fenix plated	PFT1032814VVFP	2.778	
		veneer solid wood edge	PFT1032814VVEM	4.557	
	solid wood	melamine	PFT1042814VVNB	3.202	
		Fenix plated	PFT1042814VVFP	3.580	
		veneer solid wood edge	PFT1042814VVEM	5.359	

Description	Product	Legs	Tabletop	Code	Euro
Collection of single and modular tables with tops in melamine, Fenix plated and veneer. Under-top structure made of painted aluminum beams. Legs in aluminum oval or squared section, painted finish, or in solid wood.	PFT.3214 Rectangular table 320x140 cm 2 tops - 4 sectors	oval	melamine	PFT1013214VVNB	2.876
			Fenix plated	PFT1013214VVFP	3.386
			veneer solid wood edge	PFT1013214VVEM	6.196
		rectangular	melamine	PFT1023214VVNB	2.904
			Fenix plated	PFT1023214VVFP	3.414
			veneer solid wood edge	PFT1023214VVEM	6.224
	oval wide	melamine	PFT1033214VVNB	2.928	
		Fenix plated	PFT1033214VVFP	3.438	
		veneer solid wood edge	PFT1033214VVEM	6.248	
	solid wood	melamine	PFT1043214VVNB	3.729	
		Fenix plated	PFT1043214VVFP	4.239	
		veneer solid wood edge	PFT1043214VVEM	7.050	

Tabletop

- Melamine - ABS edge
 - 102** Greige
 - 140** White
 - 188** Light grey
 - 195** Oak
 - 215** Anthracite
- Fenix plated - ABS edge
 - 100** White
 - 115** Black
 - 121** Light grey
 - 122** Dark grey
 - 123** Warm grey
 - 135** Blue Shaba
 - 136** Green Comodoro
 - 137** Red Namib
- Veneer - solid wood
 - 005** Oak
 - 043** American black walnut
- Veneer - ENT edge
 - 005** Oak
 - 043** American black walnut

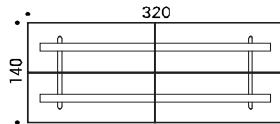

Legs and structure

- Painted aluminum
 - 070** Light grey
 - 100** White
 - 115** Black
 - R11** Brown copper
 - R12** Dark blue
 - R15** Grey green
 - R18** Medium grey
 - R19** Dark grey

Undertop structure matching the color of the legs

Solid wood legs

- 005** Oak
- 043** American black walnut

Undertop structure painted in black 115

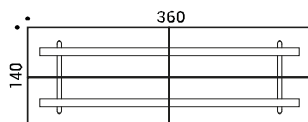

	PFT.3614 Rectangular table 360x140 cm 2 tops - 4 sectors	oval	melamine	PFT1013614VVNB	3.314
			Fenix plated	PFT1013614VVFP	3.923
			veneer solid wood edge	PFT1013614VVEM	6.686
		rectangular	melamine	PFT1023614VVNB	3.342
			Fenix plated	PFT1023614VVFP	3.951
			veneer solid wood edge	PFT1023614VVEM	6.714
	oval wide	melamine	PFT1033614VVNB	3.366	
		Fenix plated	PFT1033614VVFP	3.975	
		veneer solid wood edge	PFT1033614VVEM	6.738	
	solid wood	melamine	PFT1043614VVNB	4.167	
		Fenix plated	PFT1043614VVFP	4.776	
		veneer solid wood edge	PFT1043614VVEM	7.540	

Description	Product	Legs	Tabletop	Code	Euro
Collection of single and modular tables with tops in melamine, Fenix plated and veneer. Under-top structure made of painted aluminum beams. Legs in aluminum oval or squared section, painted finish, or in solid wood.	PFT.4014 Rectangular table 400x140 cm 2 tops - 4 sectors	oval	melamine	PFT1014014VVNB	3.754
			Fenix plated	PFT1014014VVFP	4.438
			veneer solid wood edge	PFT1014014VVEM	7.334
	rectangular	melamine	Fenix plated	PFT1024014VVNB	3.796
			Fenix plated	PFT1024014VVFP	4.480
			veneer solid wood edge	PFT1024014VVEM	7.376
	oval wide	melamine	Fenix plated	PFT1034014VVNB	3.831
			Fenix plated	PFT1034014VVFP	4.515
			veneer solid wood edge	PFT1034014VVEM	7.412
solid wood	melamine	Fenix plated	PFT1044014VVNB	5.034	
		Fenix plated	PFT1044014VVFP	5.718	
		veneer solid wood edge	PFT1044014VVEM	8.615	

Tabletop

- Melamine - ABS edge
 - 102** Greige
 - 140** White
 - 188** Light grey
 - 195** Oak
 - 215** Anthracite
- Fenix plated - ABS edge
 - 100** White
 - 115** Black
 - 121** Light grey
 - 122** Dark grey
 - 123** Warm grey
 - 135** Blue Shaba
 - 136** Green Comodoro
 - 137** Red Namib
- Veneer - solid wood
 - 005** Oak
 - 043** American black walnut
- Veneer - ENT edge
 - 005** Oak
 - 043** American black walnut

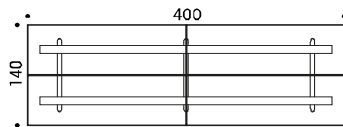

Legs and structure

- Painted aluminum
 - 070** Light grey
 - 100** White
 - 115** Black
 - R11** Brown copper
 - R12** Dark blue
 - R15** Grey green
 - R18** Medium grey
 - R19** Dark grey

Undertop structure matching the color of the legs

Solid wood legs

- 005** Oak
- 043** American black walnut

Undertop structure painted in black 115

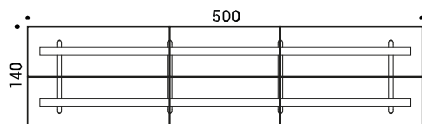

	PFT.5014 Rectangular table 500x140 cm 2 tops - 6 sectors	oval	melamine	PFT1015014VVNB	4.812
			Fenix plated	PFT1015014VVFP	5.655
			veneer solid wood edge	PFT1015014VVEM	10.062
	rectangular	melamine	Fenix plated	PFT1025014VVNB	4.868
			Fenix plated	PFT1025014VVFP	5.711
			veneer solid wood edge	PFT1025014VVEM	10.118
	oval wide	melamine	Fenix plated	PFT1035014VVNB	4.915
			Fenix plated	PFT1035014VVFP	5.758
			veneer solid wood edge	PFT1035014VVEM	10.166
solid wood	melamine	Fenix plated	PFT1045014VVNB	7.362	
		Fenix plated	PFT1045014VVFP	11.769	
		veneer solid wood edge	PFT1045014VVEM		

Description	Product	Legs	Tabletop	Code	Euro
Collection of single and modular tables with tops in melamine, Fenix plated and veneer. Under-top structure made of painted aluminum beams. Legs in aluminum oval or squared section, painted finish, or in solid wood.	PFT.5614 Rectangular table 560x140 cm 2 tops - 6 sectors	oval	melamine	PFT1015614VVNB	5.177
			Fenix plated	PFT1015614VVFP	6.116
			veneer solid wood edge	PFT1015614VVEM	10.657
	rectangular		melamine	PFT1025614VVNB	5.233
			Fenix plated	PFT1025614VVFP	6.172
			veneer solid wood edge	PFT1025614VVEM	10.713
	oval wide		melamine	PFT1035614VVNB	5.281
			Fenix plated	PFT1035614VVFP	6.220
			veneer solid wood edge	PFT1035614VVEM	10.760
solid wood		melamine	PFT1045614VVNB	6.884	
		Fenix plated	PFT1045614VVFP	7.823	
		veneer solid wood edge	PFT1045614VVEM	12.364	

Tabletop

- Melamine - ABS edge
 - 102** Greige
 - 140** White
 - 188** Light grey
 - 195** Oak
 - 215** Anthracite
- Fenix plated - ABS edge
 - 100** White
 - 115** Black
 - 121** Light grey
 - 122** Dark grey
 - 123** Warm grey
 - 135** Blue Shaba
 - 136** Green Comodoro
 - 137** Red Namib
- Veneer - solid wood
 - 005** Oak
 - 043** American black walnut
- Veneer - ENT edge
 - 005** Oak
 - 043** American black walnut

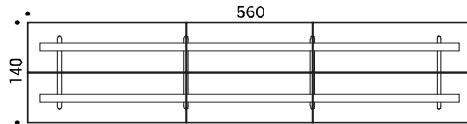



Legs and structure

- Painted aluminum
 - 070** Light grey
 - 100** White
 - 115** Black
 - R11** Brown copper
 - R12** Dark blue
 - R15** Grey green
 - R18** Medium grey
 - R19** Dark grey
- Undertop structure matching the color of the legs

Solid wood legs

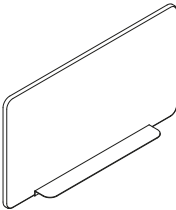
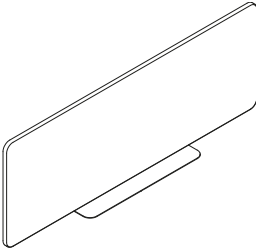
- 005** Oak
- 043** American black walnut
- Undertop structure painted in black 115

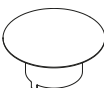
Description	Product	Code	Euro	
Painted metal	PFL1V	fabric cat. B	PFL1VB	250
070 Light grey 100 White 115 Black R11 Brown copper R12 Dark blue R15 Grey green R18 Medium grey R19 Dark grey	Front panel l.75xh.40 cm upholstered in fabric with painted fixing metal plate	fabric cat. C	PFL1VC	259
				
	PFL2V	fabric cat. B	PFL2VB	338
	Lateral panel l.120xh.40 cm upholstered in fabric with painted fixing metal plate	fabric cat. C	PFL2VC	351
				
	PFL3V	painted metal	PFL3V	112
	Book rack l.8xp.15xh.15 cm			
				
	PFL4V	painted metal	PFL4V	135
	Accessories tray Ø14xh.6 cm			
				
	PFL5V	painted metal	PFL5V	147
	Shelf Ø25xh.10 cm			
				

Description	Product		Code	Euro
-------------	---------	--	------	------

Painted metal

- 070 Light grey
- 100 White
- 115 Black
- R11 Brown copper
- R12 Dark blue
- R15 Grey green
- R18 Medium grey
- R19 Dark grey

PFL6V	painting metal		PFL6V	465
--------------	----------------	--	--------------	------------

Oval shelf 1.55xp.20xh.10 cm
fitting for n. 2 power/data module
dim. 25x6 cm
EL001N (not included)

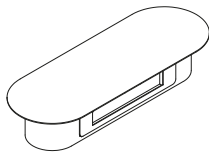

PFL7V	painting metal		PFL7V	465
--------------	----------------	--	--------------	------------

Oval shelf 1.55xp.20xh.10 cm
fitting for n. 4 power module Ø6 cm
EL002 (not included)

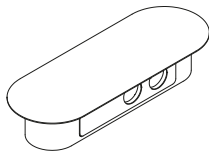

PFL8V	painting metal		PFL8V	530
--------------	----------------	--	--------------	------------

Oval shelf 1.55xp.20xh.10 cm
fitting for client's power module

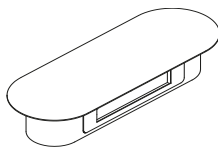

EL001 Power/data module n. 3 power sockets + 1 USB 5V (A+C) power cable 1.50 cm with GST connector (for PFL6V)	Schuko socket - black	EL001N	183
	French socket - black	EL001NFR	183
	UK socket - black	EL001NUK	198

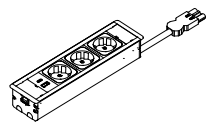

EL002 Power/data module Ø6 cm n. 1 power socket or 1 USB 5V (A+C) power cable 1.200 cm (for PFL7V)	Schuko socket - black	EL002N	39
	French socket - black	EL002NFR	39
	UK socket - black	EL002NUK	46

USB			
1 USB 5V (A+C) - black	EL002UN	85	



Description	Product	Code	Euro
EL004S Power/data module with clip n. 1 Power socket + 1 USB 5V (A+C) power cable 1.50 cm with GST connector	Schuko socket - black	EL004SN	175
	French socket - black	EL004SNFR	175
	UK socket - black	EL004SNUK	183
	Schuko socket - white	EL004SB	175
	French socket - white	EL004SBFR	175
	UK socket - white	EL004SBUK	183

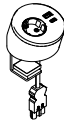

EL005 Power/data module with clip n. 1 Power socket + 1 USB 5V (A+C) power cable 1.50 cm with GST connector	Schuko socket - black	EL005N	151
	French socket - black	EL005NFR	151
	UK socket - black	EL005NUK	171
	Schuko socket - white	EL005B	151
	French socket - white	EL005BFR	151
	UK socket - white	EL005BUK	171

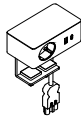

EL500 Monitor holder with clip	black	EL500N	496
	white	EL500B	496

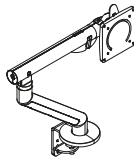

EL501 Monitor holder with clip	black	EL501N	594
	white	EL501B	594

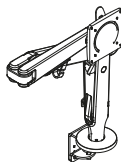

Description	Product		Code	Euro
	EL200 Flip door 1.32 cm aluminium flip door and frame	white	EL200B	75
		black	EL200N	75
		aluminium	EL200A	75

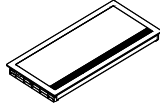

	EL201 Flip door 1.32 cm 2 way opening aluminium flip door and frame	white	EL201B	75
		black	EL201N	75
		aluminium	EL201A	75

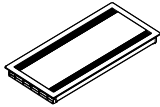

	EL202 Flip door 1.30 cm 2 way opening aluminium frame (fitting for inlay matching table top finish)	aluminium	EL202A	150
		aluminium	EL202V	159

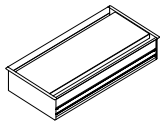

EL203 / EL204 Round grommet in plastic material	Diameter 6 cm			
	white	EL203B	26	
	black	EL203N	26	
	polished chromed	EL203CR	26	
	steel brushed	EL203AS	26	
	Diameter 8 cm			
	white	EL204B	29	
	black	EL204N	29	
	polished chromed	EL204CR	29	
	steel brushed	EL204AS	29	



Description	Product	Code	Euro
EL001 Power/data module n. 3 power sockets + 1 USB 5V (A+C) power cable l.50 cm with GST connector	Schuko socket - black	EL001N	183
	French socket - black	EL001NFR	183
	UK socket - black	EL001NUK	198
	USB		
	1 USB 5V (A+C) - black	EL002UN	85

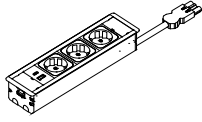

EL002 Power/data module Ø6 cm n. 1 power socket or 1 USB 5V (A+C) power cable l.200 cm	Schuko socket - black	EL002N	39
	French socket - black	EL002NFR	39
	UK socket - black	EL002NUK	46
	USB		
	1 USB 5V (A+C) - black	EL002UN	85







EL003 Power/data module Ø6 cm n. 1 power socket or 1 USB 5V (A+C) power cable l.200 cm	Schuko socket - black	EL003N	44
	French socket - black	EL003NFR	44
	UK socket - black	EL003NUK	47
	USB		
	1 USB 5V (A+C) - black	EL003UN	84



EL004 Power/data module Ø6 cm n. 1 power socket + 1 USB 5V (A+C) power cable l.50 cm with GST connector	Schuko socket - black	EL004N	107
	French socket - black	EL004NFR	
	UK socket - black	EL004NUK	
	USB		
	1 USB 5V (A+C) - black		

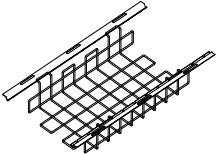
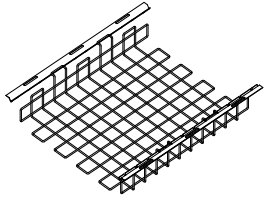

Description	Product	Code	Euro
EL402 / EL403 Vertical cable duct in mesh 	1.75 cm		
	black	EL402N	29
	aluminium grey	EL402G	29
	1.110 cm		
	black	EL403N	36
	aluminium grey	EL403G	36
EL401 Vertical cable duct in plastic material 	transparent	EL401T	50
	white	EL401B	46
	aluminium grey	EL401G	46
EL300V Cable raceway l.45xp.30xh.11 cm undertop fixing 	Metal wire - black	EL300V#115	144
EL301V Cable raceway l.55xp.60xh.11 cm undertop fixing 	Metal wire - black	EL301V#115	166
EL205 Cable holder l.15xp.10xh.2 cm undertop fixing 	2 pz	EL205	18
EL206 Cable order l.1,6xp.2xh.4 cm 	6 pz	EL206	33

Description	Product	Code	Euro
EL006 Power module n. 3 power sockets with GST connector in/out	Schuko socket - black	EL006N	52
	French socket - black	EL006NFR	52
	UK socket - black	EL006NUK	65

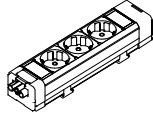

EL007 Power/data module n. 3 power sockets + 1 USB 5V (A+C) with GST connector in/out	Schuko socket - black	EL007N	98
	French socket - black	EL007NFR	98
	UK socket - black	EL007NUK	111

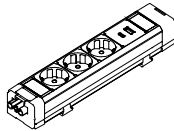

EL100 Power cable 1.300 cm GST18 conector + plug	Schuko plug - black	EL100	28
	UK plug - black	EL100UK	33

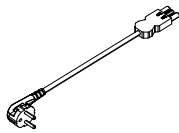

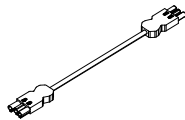

EL101 Connection cable GST18 female + male	1.100 cm - black	EL101A	15
	1.200 cm - black	EL101B	23
	1.300 cm - black	EL101C	25



EL102 Multiple connector	3 ways - black	EL102A	39
	5 ways - black	EL102B	55



Description	Product	Structure	Tabletop	Code	Euro
Collection of single table, height adjustable. Tabletop in melamine, Fenix plated or veneer. Painted structure. 4 star base on glides or castors.	PVE.0504 Barrel table 55x40 cm 4 star base on glides	<u>painting</u>	melamine ABS edge	PVE2010504VVNB	665
			Fenix plated	PVE2010504VVFP	796
			veneer solid wood edge	PVE2010504VVEM	822
Tabletop					
<ul style="list-style-type: none"> Melamine ABS edge <ul style="list-style-type: none"> 102 Greige 140 White 188 Light grey 195 Oak 215 Anthracite Fenix plated <ul style="list-style-type: none"> 100 White 115 Black 121 Light grey 122 Dark grey 123 Warm grey 135 Blue Shaba 136 Green Comodoro 137 Red Namib Veneer solid wood edge <ul style="list-style-type: none"> 005 Oak 043 American black walnut 					
					
Legs and structure					
<ul style="list-style-type: none"> Painted aluminium <ul style="list-style-type: none"> 100 White 115 Black R11 Brown copper R12 Dark blue R15 Grey green R22 Silk grey 					
					
PVE.0504					
Barrel table 55x40 cm					
4 star base on castors					
<u>painting</u>					
melamine ABS edge					
PVE2020504VVNB					
670					
Fenix plated					
PVE2020504VVFP					
801					
veneer solid wood edge					
PVE2020504VVEM					
828					



Description	Product	Structure	Tabletop	Code	Euro
Collection of single table, height adjustable. Tabletop in melamine, Fenix plated or veneer. Painted structure. 4 star base on glides or castors.	PVE.0605 Rectangular table 68x55 cm 4 star base on glides	<u>painting</u>	melamine ABS edge	PVE1010605VVNB	712
			Fenix plated	PVE1010605VVFP	925
			veneer solid wood edge	PVE1010605VVEM	952
		<u>Front panel in metal plate</u>			
		<u>painting</u>		PVE1	290

Tabletop

- Melamine ABS edge
 - 102** Greige
 - 140** White
 - 188** Light grey
 - 195** Oak
 - 215** Anthracite
- Fenix plated
 - 100** White
 - 115** Black
 - 121** Light grey
 - 122** Dark grey
 - 123** Warm grey
 - 135** Blue Shaba
 - 136** Green Comodoro
 - 137** Red Namib
- Veneer solid wood edge
 - 005** Oak
 - 043** American black walnut

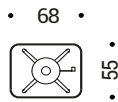

Legs and structure

- Painted aluminium
 - 100** White
 - 115** Black
 - R11** Brown copper
 - R12** Dark blue
 - R15** Grey green
 - R22** Silk grey



PVE.0605 Rectangular table 68x55 cm 4 star base on castors	<u>painting</u>	melamine ABS edge	PVE1020605VVNB	717
		Fenix plated	PVE1020605VVFP	930
		veneer solid wood edge	PVE1020605VVEM	958

Front panel in metal plate

<u>painting</u>	PVE1	290
-----------------	-------------	------------

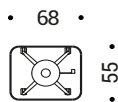

Description	Product	Structure	Tabletop	Code	Euro
Collection of single table, height adjustable. Tabletop in melamine, Fenix plated or veneer. Painted structure.	PME.0808 Round table Ø 80 cm Height adjustable	Painted	melamine ABS edge	PME3020808VVNB	1.549
			Fenix plated	PME3020808VVFP	1.762
			veneer solid wood edge	PME3020808VVEM	1.762

Tabletop

- Melamine ABS edge
 - 102** Greige
 - 140** White
 - 188** Light grey
 - 195** Oak
 - 215** Anthracite
- Fenix plated
 - 100** White
 - 115** Black
 - 121** Light grey
 - 122** Dark grey
 - 123** Warm grey
 - 135** Blue Shaba
 - 136** Green Comodoro
 - 137** Red Namib
- Veneer solid wood edge
 - 005** Oak
 - 043** American black walnut

• Ø80 •

Legs and structure

- Painted aluminium
 - 100** White
 - 115** Black
 - R11** Brown copper
 - R12** Dark blue
 - R15** Grey green
 - R22** Silk grey



Description	Product	Structure	Tabletop	Code	Euro
Collection of single table, height adjustable.	PME.0806 Rectangular table 80x66 cm Height adjustable	Painted	melamine ABS edge	PME1020806VVNB	1.482
			Fenix plated	PME1020806VVFP	1.710
			veneer solid wood edge	PME1020806VVEM	1.710
Tabletop in melamine, Fenix plated or veneer.					
Painted structure.					
			Front panel in metal plate painted	PVE1	306

Tabletop

- Melamine ABS edge
 - 102** Greige
 - 140** White
 - 188** Light grey
 - 195** Oak
 - 215** Anthracite
- Fenix plated
 - 100** White
 - 115** Black
 - 121** Light grey
 - 122** Dark grey
 - 123** Warm grey
 - 135** Blue Shaba
 - 136** Green Comodoro
 - 137** Red Namib
- Veneer solid wood edge
 - 005** Oak
 - 043** American black walnut

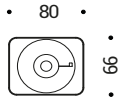

Legs and structure

- Painted aluminium
 - 100** White
 - 115** Black
 - R11** Brown copper
 - R12** Dark blue
 - R15** Grey green
 - R22** Silk grey



Description	Product	Structure	Tabletop	Code	Euro
Collection of single and modular tables with tops in melamine, Fenix plated and veneer.	PME.1212 Round table Ø120 cm 1 sector top	<u>painting</u>	melamine ABS edge	PME3011212VVNB	1.671
			Fenix plated	PME3011212VVFP	2.151
			veneer solid wood edge	PME3011212VVEM	2.311

Under-top structure made of painted aluminium beams.

Tabletop

- Melamine ABS edge
 - 102** Greige
 - 140** White
 - 188** Light grey
 - 195** Oak
 - 215** Anthracite
- Fenix plated
 - 100** White
 - 115** Black
 - 121** Light grey
 - 122** Dark grey
 - 123** Warm grey
 - 135** Blue Shaba
 - 136** Green Comodoro
 - 137** Red Namib
- Veneer solid wood edge
 - 005** Oak
 - 043** American black walnut

• Ø120 •

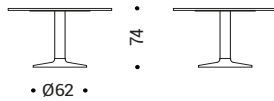
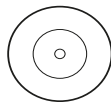

Legs and structure

- Painted aluminium
 - 100** White
 - 115** Black
 - R11** Brown copper
 - R12** Dark blue
 - R15** Grey green
 - R22** Silk grey

PME.1414 Round table Ø 140 cm 1 sector top	<u>painting</u>	melamine ABS edge	PME3011414VVNB	1.767
		Fenix plated	PME3011414VVFP	2.375
		veneer solid wood edge	PME3011414VVEM	2.471

• Ø140 •

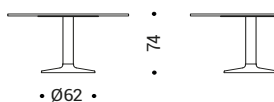
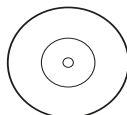

Description	Product	Structure	Tabletop	Code	Euro
Collection of single and modular tables with tops in melamine, Fenix plated and veneer.	PME.1616 Round table Ø 160 cm 1 sector top	<u>painting</u>	melamine ABS edge	PME3011616VVNB	2.119
			Fenix plated	PME3011616VVFP	2.663
			veneer solid wood edge	PME3011616VVEM	3.335

Under-top structure made of painted aluminium beams.

Tabletop

- Melamine ABS edge
 - 102** Greige
 - 140** White
 - 188** Light grey
 - 195** Oak
 - 215** Anthracite
- Fenix plated
 - 100** White
 - 115** Black
 - 121** Light grey
 - 122** Dark grey
 - 123** Warm grey
 - 135** Blue Shaba
 - 136** Green Comodoro
 - 137** Red Namib
- Veneer solid wood edge
 - 005** Oak
 - 043** American black walnut

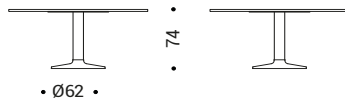
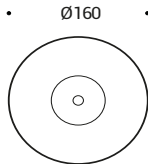

Legs and structure

- Painted aluminium
 - 100** White
 - 115** Black
 - R11** Brown copper
 - R12** Dark blue
 - R15** Grey green
 - R22** Silk grey

Description	Product	Structure	Tabletop	Code	Euro
Collection of single and modular tables with tops in melamine, Fenix plated and veneer.	PME.2414 Rectangular table 240x140 cm 1 sector 1 flip door	<u>painting</u>	melamine ABS edge	PME1112414VVNB	4.227
			Fenix plated	PME1112414VVFP	4.963
			veneer solid wood edge	PME1112414VVEM	5.590
Under-top structure made of painted aluminium beams.					
Tabletop					
<ul style="list-style-type: none"> Melamine ABS edge <ul style="list-style-type: none"> 102 Greige 140 White 188 Light grey 195 Oak 215 Anthracite Fenix plated <ul style="list-style-type: none"> 100 White 115 Black 121 Light grey 122 Dark grey 123 Warm grey 135 Blue Shaba 136 Green Comodoro 137 Red Namib Veneer solid wood edge <ul style="list-style-type: none"> 005 Oak 043 American black walnut 					
Legs and structure					
<ul style="list-style-type: none"> Painted aluminium <ul style="list-style-type: none"> 100 White 115 Black R11 Brown copper R12 Dark blue R15 Grey green R22 Silk grey 					
		<u>painting</u>	melamine ABS edge	PME1113214VVNB	5.308
			Fenix plated	PME1113214VVFP	6.412
			veneer solid wood edge	PME1113214VVEM	6.885
PME.3214 Rectangular table 320x140 cm 2 sectors top 2 flip doors					

Description	Product	Structure	Tabletop	Code	Euro
Collection of single and modular tables with tops in melamine, Fenix plated and veneer.	PME.4014 Rectangular table 400x140 cm 2 sectors top 2 flip doors	<u>painting</u>	melamine ABS edge	PME1114014VVNB	5.848
			Fenix plated	PME1114014VVFP	7.227
			veneer solid wood edge	PME1114014VVEM	7.819
Under-top structure made of painted aluminium beams.					
Tabletop					
<ul style="list-style-type: none"> Melamine ABS edge <ul style="list-style-type: none"> 102 Greige 140 White 188 Light grey 195 Oak 215 Anthracite Fenix plated <ul style="list-style-type: none"> 100 White 115 Black 121 Light grey 122 Dark grey 123 Warm grey 135 Blue Shaba 136 Green Comodoro 137 Red Namib Veneer solid wood edge <ul style="list-style-type: none"> 005 Oak 043 American black walnut 					
Legs and structure					
<ul style="list-style-type: none"> Painted aluminium <ul style="list-style-type: none"> 100 White 115 Black R11 Brown copper R12 Dark blue R15 Grey green R22 Silk grey 					
	PME.4814 Rectangular table 480x140 cm 2 sectors top 2 flip doors	<u>painting</u>	melamine ABS edge	PME1114814VVNB	7.593
			Fenix plated	PME1114814VVFP	9.249
			veneer solid wood edge	PME1114814VVEM	9.959

Description	Product	Structure	Tabletop	Code	Euro
-------------	---------	-----------	----------	------	------

Collection of single and modular tables with tops in melamine, Fenix plated and veneer.

PME.2414
Oval table **240x140 cm**
1 sector
1 flip door

painting	melamine ABS edge	PME4112414VVNB	4.451
	Fenix plated	PME4112414VVFP	5.731
	veneer solid wood edge	PME4112414VVEM	6.211

Under-top structure made of painted aluminium beams.

Tabletop

- Melamine ABS edge
 - 102 Greige
 - 140 White
 - 188 Light grey
 - 195 Oak
 - 215 Anthracite
- Fenix plated
 - 100 White
 - 115 Black
 - 121 Light grey
 - 122 Dark grey
 - 123 Warm grey
 - 135 Blue Shaba
 - 136 Green Comodoro
 - 137 Red Namib
- Veneer solid wood edge
 - 005 Oak
 - 043 American black walnut

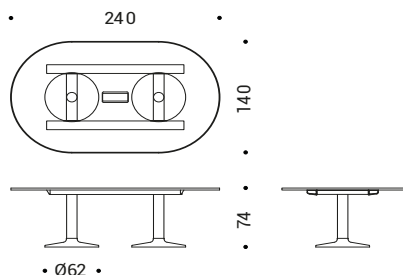

Legs and structure

- Painted aluminium
 - 100 White
 - 115 Black
 - R11 Brown copper
 - R12 Dark blue
 - R15 Grey green
 - R22 Silk grey

painting	melamine ABS edge	PME4113214VVNB	5.451
	Fenix plated	PME4113214VVFP	7.716
	veneer solid wood edge	PME4113214VVEM	8.175

PME.3214
Oval table **320x140 cm**
2 sectors top
2 flip doors

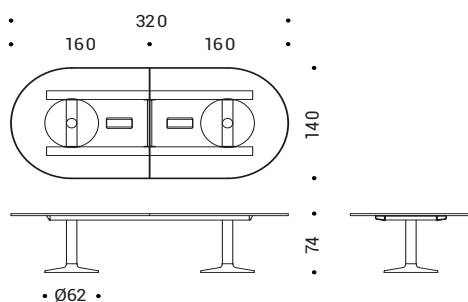

Description	Product	Structure	Tabletop	Code	Euro
-------------	---------	-----------	----------	------	------

Collection of single and modular tables with tops in melamine, Fenix plated and veneer.

PME.4014
Oval table **400x140 cm**
2 sectors top
2 flip doors

painting	melamine ABS edge	PME4114014VVNB	6.027
	Fenix plated	PME4114014VVFP	8.858
	veneer solid wood edge	PME4114014VVEM	9.432

Under-top structure made of painted aluminium beams.

Tabletop

- Melamine ABS edge
 - 102** Greige
 - 140** White
 - 188** Light grey
 - 195** Oak
 - 215** Anthracite
- Fenix plated
 - 100** White
 - 115** Black
 - 121** Light grey
 - 122** Dark grey
 - 123** Warm grey
 - 135** Blue Shaba
 - 136** Green Comodoro
 - 137** Red Namib
- Veneer solid wood edge
 - 005** Oak
 - 043** American black walnut

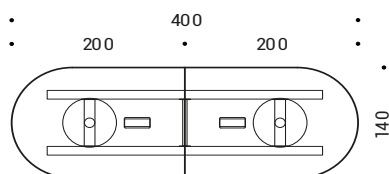

Legs and structure

- Painted aluminium
 - 100** White
 - 115** Black
 - R11** Brown copper
 - R12** Dark blue
 - R15** Grey green
 - R22** Silk grey

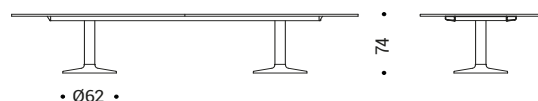

painting	melamine ABS edge	PME4114814VVNB	7.808
	Fenix plated	PME4114814VVFP	11.206
	veneer solid wood edge	PME4114814VVEM	11.894

PME.4814
Oval table **480x140 cm**
2 sectors top
2 flip doors

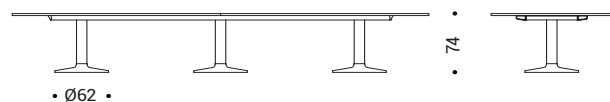
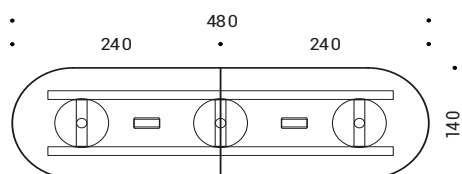

Description	Product	Structure	Tabletop	Code	Euro
Collection of single and modular tables with tops in melamine, Fenix plated and veneer.	PBX.2414 Rectangular table 240x140 cm 1 sector 1 flip door	<u>painting</u>	melamine ABS edge	PBX1112414VVNB	2.963
			Fenix plated	PBX1112414VVFP	3.919
			veneer solid wood edge	PBX1112414VVEM	4.593
Under-top structure made of painted aluminium beams.					

Tabletop and Box Panels

- Melamine ABS edge
 - 102** Greige
 - 140** White
 - 188** Light grey
 - 195** Oak
 - 215** Anthracite
- Fenix plated
 - 100** White
 - 115** Black
 - 121** Light grey
 - 122** Dark grey
 - 123** Warm grey
 - 135** Blue Shaba
 - 136** Green Comodoro
 - 137** Red Namib
- Veneer solid wood edge
 - 005** Oak
 - 043** American black walnut

Legs and structure

- Painted aluminium
 - 100** White
 - 115** Black
 - R11** Brown copper
 - R12** Dark blue
 - R15** Grey green
 - R22** Silk grey

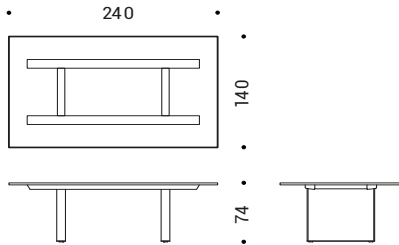

PBX.3214 Rectangular table 320x140 cm 2 sectors top 2 flip doors	<u>painting</u>	melamine ABS edge	PBX1113214VVNB	3.862
		Fenix plated	PBX1113214VVFP	5.094
		veneer solid wood edge	PBX1113214VVEM	5.887

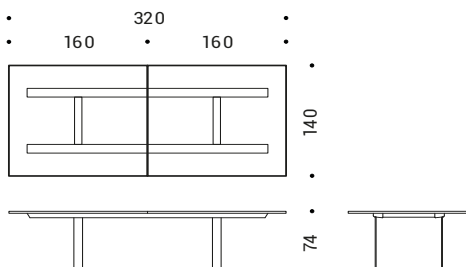

Description	Product	Structure	Tabletop	Code	Euro
Collection of single and modular tables with tops in melamine, Fenix plated and veneer.	PBX.4014 Rectangular table 400x140 cm 2 sectors top 2 flip doors	<u>painting</u>	melamine ABS edge	PBX1114014VVNB	4.402
			Fenix plated	PBX1114014VVFP	5.910
			veneer solid wood edge	PBX1114014VVEM	6.821

Under-top structure made of painted aluminium beams.

Tabletop and Box Panels

- Melamine ABS edge
 - 102** Greige
 - 140** White
 - 188** Light grey
 - 195** Oak
 - 215** Anthracite
- Fenix plated
 - 100** White
 - 115** Black
 - 121** Light grey
 - 122** Dark grey
 - 123** Warm grey
 - 135** Blue Shaba
 - 136** Green Comodoro
 - 137** Red Namib
- Veneer solid wood edge
 - 005** Oak
 - 043** American black walnut

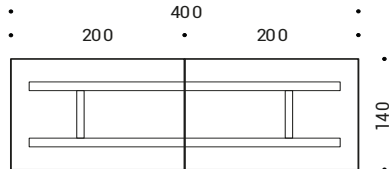

Legs and structure

- Painted aluminium
 - 100** White
 - 115** Black
 - R11** Brown copper
 - R12** Dark blue
 - R15** Grey green
 - R22** Silk grey

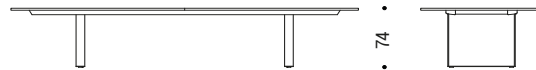

PBX.4814 Rectangular table 480x140 cm 2 sectors top 2 flip doors	<u>painting</u>	melamine ABS edge	PBX1114814VVNB	5.425
		Fenix plated	PBX1114814VVFP	7.273
		veneer solid wood edge	PBX1114814VVEM	7.565

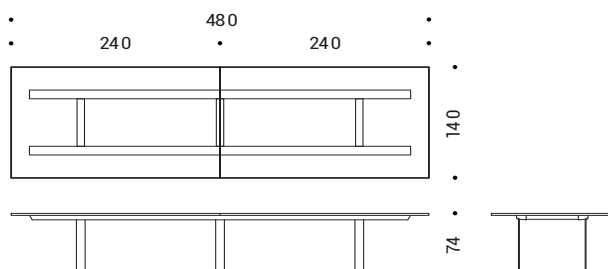

Description	Product	Structure	Tabletop	Code	Euro
Collection of single and modular tables with tops in melamine, Fenix plated and veneer.	PBO.2414 Rectangular table 240x140 cm 1 sector 1 flip door	<u>painting</u>	melamine ABS edge	PB01112414VVNB	2.717
			Fenix plated	PB01112414VVFP	3.577
			veneer solid wood edge	PB01112414VVEM	3.994

Under-top structure made of painted aluminium beams.

Tabletop

- Melamine ABS edge
 - 102** Greige
 - 140** White
 - 188** Light grey
 - 195** Oak
 - 215** Anthracite
- Fenix plated
 - 100** White
 - 115** Black
 - 121** Light grey
 - 122** Dark grey
 - 123** Warm grey
 - 135** Blue Shaba
 - 136** Green Comodoro
 - 137** Red Namib
- Veneer solid wood edge
 - 005** Oak
 - 043** American black walnut

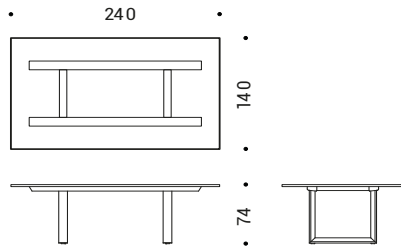

Insert

- Melamine ABS edge
 - 102** Greige
 - 140** White
 - 188** Light grey
 - 195** Oak
 - 215** Anthracite
- Fenix plated
 - 100** White
 - 115** Black
 - 121** Light grey
 - 122** Dark grey
 - 123** Warm grey
- Veneer solid wood edge
 - 005** Oak
 - 043** American black walnut

	PBO.3214 Rectangular table 320x140 cm 2 sectors top 2 flip doors	<u>painting</u>	melamine ABS edge	PB01113214VVNB	3.616
			Fenix plated	PB01113214VVFP	4.752
			veneer solid wood edge	PB01113214VVEM	5.289

Legs and structure

- Painted aluminium
 - 100** White
 - 115** Black
 - R11** Brown copper
 - R12** Dark blue
 - R15** Grey green
 - R22** Silk grey

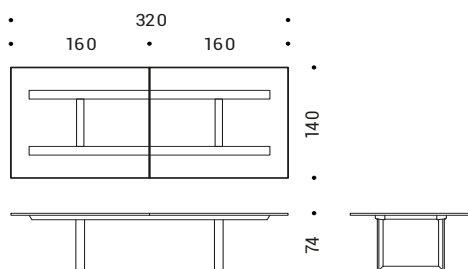

Description	Product	Structure	Tabletop	Code	Euro
Collection of single and modular tables with tops in melamine, Fenix plated and veneer.	PBO.4014 Rectangular table 400x140 cm 2 sectors top 2 flip doors	<u>paint</u>	melamine ABS edge	PB01114014VVNB	4.156
			Fenix plated	PB01114014VVFP	5.568
			veneer solid wood edge	PB01114014VVEM	6.223

Under-top structure made of painted aluminium beams.

Tabletop

- Melamine ABS edge
 - 102 Greige
 - 140 White
 - 188 Light grey
 - 195 Oak
 - 215 Anthracite
- Fenix plated
 - 100 White
 - 115 Black
 - 121 Light grey
 - 122 Dark grey
 - 123 Warm grey
 - 135 Blue Shaba
 - 136 Green Comodoro
 - 137 Red Namib
- Veneer solid wood edge
 - 005 Oak
 - 043 American black walnut

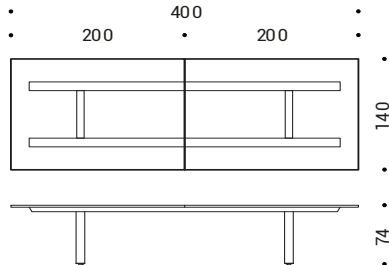

Insert

- Melamine ABS edge
 - 102 Greige
 - 140 White
 - 188 Light grey
 - 195 Oak
 - 215 Anthracite
- Fenix plated
 - 100 White
 - 115 Black
 - 121 Light grey
 - 122 Dark grey
 - 123 Warm grey
- Veneer solid wood edge
 - 005 Oak
 - 043 American black walnut

	PBO.4814 Rectangular table 480x140 cm 2 sectors top 2 flip doors	<u>paint</u>	melamine ABS edge	PB01114814VVNB	5.055
			Fenix plated	PB01114814VVFP	6.759
			veneer solid wood edge	PB01114814VVEM	7.565

Legs and structure

- Painted aluminium
 - 100 White
 - 115 Black
 - R11 Brown copper
 - R12 Dark blue
 - R15 Grey green
 - R22 Silk grey

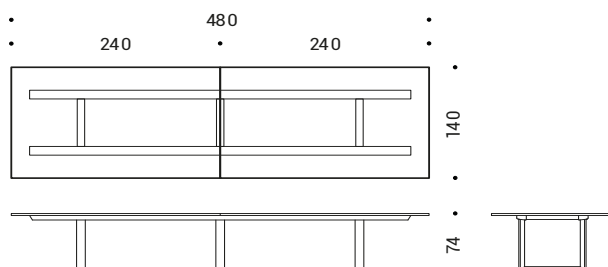

Description	Product	Structure	Tabletop	Code	Euro
Collection of single and modular tables with tops in melamine, Fenix plated and veneer.	PCM.2414 Rectangular table 240x140 cm 1 sector 1 flip door	<u>painting</u>	melamine ABS edge	PCM1112414VVNB	2.939
			Fenix plated	PCM1112414VVFP	3.895
			veneer solid wood edge	PCM1112414VVEM	4.569

Under-top structure made of painted aluminium beams.

Tabletop

- Melamine ABS edge
 - 102** Greige
 - 140** White
 - 188** Light grey
 - 195** Oak
 - 215** Anthracite
- Fenix plated
 - 100** White
 - 115** Black
 - 121** Light grey
 - 122** Dark grey
 - 123** Warm grey
 - 135** Blue Shaba
 - 136** Green Comodoro
 - 137** Red Namib
- Veneer solid wood edge
 - 005** Oak
 - 043** American black walnut

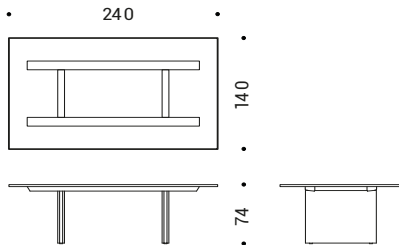

Legs and structure

- Painted aluminium
 - 100** White
 - 115** Black
 - R11** Brown copper
 - R12** Dark blue
 - R15** Grey green
 - R22** Silk grey

PCM.3214 Rectangular table 320x140 cm 2 sectors top 2 flip doors	<u>painting</u>	melamine ABS edge	PCM1113214VVNB	3.839
		Fenix plated	PCM1113214VVFP	5.070
		veneer solid wood edge	PCM1113214VVEM	5.864

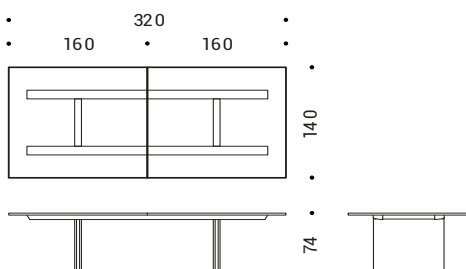

Description	Product	Structure	Tabletop	Code	Euro
Collection of single and modular tables with tops in melamine, Fenix plated and veneer.	PCM.4014 Rectangular table 400x140 cm 2 sectors top 2 flip doors	<u>painting</u>	melamine ABS edge	PCM1114014VVNB	4.379
			Fenix plated	PCM1114014VVFP	5.886
			veneer solid wood edge	PCM1114014VVEM	6.798
Under-top structure made of painted aluminium beams.					
Tabletop					
<ul style="list-style-type: none"> Melamine ABS edge <ul style="list-style-type: none"> 102 Greige 140 White 188 Light grey 195 Oak 215 Anthracite Fenix plated <ul style="list-style-type: none"> 100 White 115 Black 121 Light grey 122 Dark grey 123 Warm grey 135 Blue Shaba 136 Green Comodoro 137 Red Namib Veneer solid wood edge <ul style="list-style-type: none"> 005 Oak 043 American black walnut 					
Legs and structure					
<ul style="list-style-type: none"> Painted aluminium <ul style="list-style-type: none"> 100 White 115 Black R11 Brown copper R12 Dark blue R15 Grey green R22 Silk grey 					
	PCM.4814 Rectangular table 480x140 cm 2 sectors top 2 flip doors	<u>painting</u>	melamine ABS edge	PCM1114814VVNB	4.884
			Fenix plated	PCM1114814VVFP	6.668
			veneer solid wood edge	PCM1114814VVEM	7.698

Description	Product	Structure	Top	Code	Euro
Task system desk with top in melamine.	P50.1480.W Desk 140x80 cm	ready for electrification			
		painted	melamine	P50N1480WVNB	1.385
Structure and vertical legs in extruded aluminum in polished or painted finish.		polished	melamine	P50N1480WLNb	1.485

Top

- Melamine
100 White

Structure

- Aluminum
47 Polished
- Painted aluminum
100 White

Electrification

Aluminum flip door
Dimension: 30x11 cm

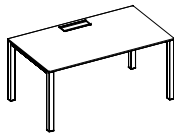

NOTE

Before confirming your purchase order, please check dimensions and gross weight of the single packages.

P50.1680.W Desk 160x80 cm	ready for electrification			
	painted	melamine	P50N1680WVNB	1.459
	polished	melamine	P50N1680WLNb	1.561

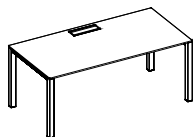

Desk 180x80 cm	painted	melamine	P50N1880WVNB	1.495
	polished	melamine	P50N1880WLNb	1.592

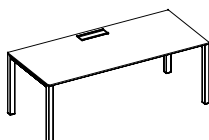

Description	Product	Structure	Top	Code	Euro
Task system desk with top in melamine.	P50.2110.W Desk 210x100 cm	ready for electrification			
		painted	melamine	P50N2110WVNB	1.619
Structure and vertical legs in extruded aluminum in polished or painted finish.				P50N2110WLNb	1.731
		polished	melamine		

Top

- Melamine
- 100** White

Structure

- Aluminum
- 47** Polished
- Painted aluminum
- 100** White

Electrification

Aluminum flip door
Dimension: 30x11 cm

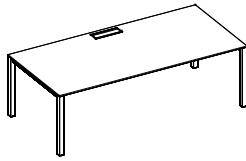

NOTE

Before confirming your purchase order, please check dimensions and gross weight of the single packages.

P50.2410.W Desk 240x100 cm	ready for electrification			
	painted	melamine	P50N2410WVNB	1.684
			P50N2410WLNb	1.793
	polished	melamine		

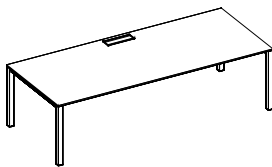

Description	Product	Structure	Top	Code	Euro
-------------	---------	-----------	-----	------	------

Meeting table with top in melamine, HPL, veneer or underpainted glass.

Structure and vertical legs in extruded aluminum in polished or painted finish.

Top

- Melamine
 - 100 White
- High Pressure Laminate
 - black core
 - 100 White
- High Pressure Laminate
 - full core
 - 100 White
- Veneer
 - 005 Oak
 - 043 American black walnut
- Underpainted glass
 - 100 White

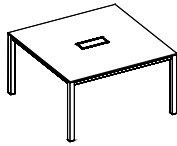

P50.1212.R
Square meeting table 120x120 cm

		ready for electrification	
painted	melamine	P50N1212RVNB	1.669
	HPL - black core	P50N1212RVHP	1.852
	HPL - full core	P50N1212RVHF	2.095
	veneer	P50N1212RVEM	2.238
	underpainted glass	P50N1212RVRV	2.351
polished	melamine	P50N1212RLNB	1.731
	HPL - black core	P50N1212RLHP	2.035
	HPL - full core	P50N1212RLHF	2.300
	veneer	P50N1212RLEM	2.440
	underpainted glass	P50N1212RLRV	2.532

Note:
Underpainted glass available in RAL colours with surplus.

Structure

- Aluminum
 - 47 Polished
- Painted aluminum
 - 100 White

Electrification

Flip door matching the top finish.
Dimension: 30x13 cm

P50.1414.R
Square meeting table 140x140 cm

		ready for electrification	
painted	melamine	P50N1414RVNB	1.735
	HPL - black core	P50N1414RVHP	2.001
	HPL - full core	P50N1414RVHF	2.261
	veneer	P50N1414RVEM	2.678
	underpainted glass	P50N1414RVRV	2.901
polished	melamine	P50N1414RLNB	1.949
	HPL - black core	P50N1414RLHP	2.215
	HPL - full core	P50N1414RLHF	2.502
	veneer	P50N1414RLEM	2.914
	underpainted glass	P50N1414RLRV	3.108

NOTE

Before confirming your purchase order, please check dimensions and gross weight of the single packages.

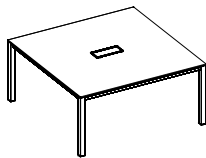

P50.1616.R
Square meeting table 160x160 cm

		ready for electrification	
painted	melamine	P50N1616RVNB	1.848
	HPL - black core	P50N1616RVHP	2.379
	HPL - full core	P50N1616RVHF	2.690
	veneer	P50N1616RVEM	3.085
	underpainted glass	P50N1616RVRV	3.355
polished	melamine	P50N1616RLNB	2.090
	HPL - black core	P50N1616RLHP	2.620
	HPL - full core	P50N1616RLHF	2.961
	veneer	P50N1616RLEM	3.351
	underpainted glass	P50N1616RLRV	3.596

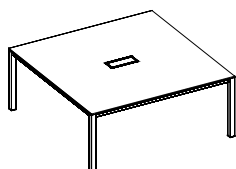

Description	Product	Structure	Top	Code	Euro
Meeting table with top in melamine, HPL, veneer or underpainted glass. Structure and vertical legs in extruded aluminum in polished or painted finish.	P50.2814.R Rectangular meeting table 280x140 cm 2 sectors	ready for electrification			
		painted	melamine	P50N2814RVNB	3.624
			HPL - black core	P50N2814RVHP	4.155
			HPL - full core	P50N2814RVHF	4.695
			veneer	P50N2814RVEM	5.528
			underpainted glass	P50N2814RVRV	5.941
		polished	melamine	P50N2814RLNB	3.875
			HPL - black core	P50N2814RLHP	4.410
			HPL - full core	P50N2814RLHF	4.981
			veneer	P50N2814RLEM	5.806
underpainted glass	P50N2814RLRV		6.195		

Top

- Melamine
 - 100 White
- High Pressure Laminate black core
 - 100 White
- High Pressure Laminate full core
 - 100 White
- Veneer
 - 005 Oak
 - 043 American black walnut
- Underpainted glass
 - 100 White

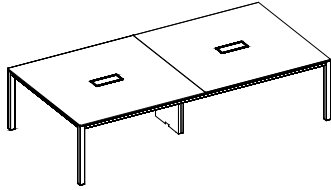

Note:

Underpainted glass available in RAL colours with surplus.

Structure

- Aluminum
 - 47 Polished
- Painted aluminum
 - 100 White

Electrification

- Flip door matching the top finish.
Dimension: 30x13 cm
Couple of carters
- Painted metal plate
 - 100 White
 - 094 Light grey

Description	Product	Structure	Top	Code	Euro
	P50.3214.R Rectangular meeting table 320x140 cm 2 sectors	ready for electrification			
		painted	melamine	P50N3214RVNB	3.773
			HPL - black core	P50N3214RVHP	4.881
			HPL - full core	P50N3214RVHF	5.514
			veneer	P50N3214RVEM	5.956
			underpainted glass	P50N3214RVRV	6.390
		polished	melamine	P50N3214RLNB	4.050
			HPL - black core	P50N3214RLHP	5.161
			HPL - full core	P50N3214RLHF	5.830
			veneer	P50N3214RLEM	6.265
underpainted glass	P50N3214RLRV		6.669		

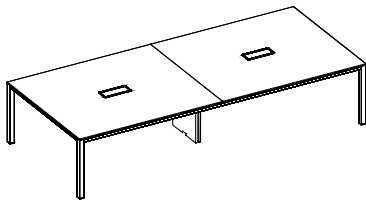

NOTE

Before confirming your purchase order, please check dimensions and gross weight of the single packages.

Description	Product	Structure	Top	Code	Euro
	P50.3614.R Rectangular meeting table 360x140 cm 2 sectors	ready for electrification			
		painted	melamine	P50N3614RVNB	3.898
			HPL - black core	P50N3614RVHP	4.969
			HPL - full core	P50N3614RVHF	5.616
			veneer	P50N3614RVEM	6.354
			underpainted glass	P50N3614RVRV	6.818
		polished	melamine	P50N3614RLNB	4.253
			HPL - black core	P50N3614RLHP	5.326
			HPL - full core	P50N3614RLHF	6.017
			veneer	P50N3614RLEM	6.747
underpainted glass	P50N3614RLRV		7.173		

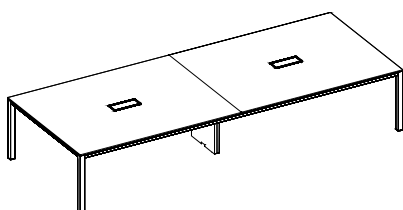

Description	Product	Structure	Top	Code	Euro
Desk with top in HPL, in underpainted glass or in veneer. Structure and vertical legs in extruded aluminum in polished or painted finish.	P80.1890.T Rectangular desk 180x90 cm	ready for electrification - flip door			
		painted	HPL - black core	P80N1890TVHP	2.221
			HPL - full core	P80N1890TVHF	2.377
			veneer	P80N1890TVEM	2.394
			underpainted glass	P80N1890TVRV	2.485
		polished	HPL - black core	P80N1890TLHP	2.506
			HPL - full core	P80N1890TLHF	2.680
			veneer	P80N1890TLEM	2.713
			underpainted glass	P80N1890TLRV	2.771

Top

- High Pressure Laminate black core
100 White
- High Pressure Laminate full core
100 White
- Veneer
005 Oak
043 American black walnut
- Underpainted glass
100 White

Note:

Underpainted glass available in RAL colours with surplus.

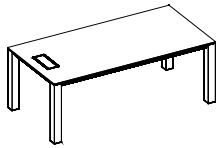

Structure

- Aluminum
47 Polished
- Painted aluminum
100 White

Electrification

Flip door matching the top finish.
Dimension: 30x13 cm

	P80.2010.T Rectangular desk 200x100 cm	ready for electrification - flip door			
		painted	HPL - black core	P80N2010TVHP	2.270
			HPL - full core	P80N2010TVHF	2.565
			veneer	P80N2010TVEM	2.651
			underpainted glass	P80N2010TVRV	2.788
		polished	HPL - black core	P80N2010TLHP	2.591
			HPL - full core	P80N2010TLHF	2.925
			veneer	P80N2010TLEM	3.001
			underpainted glass	P80N2010TLRV	3.104

NOTE

Before confirming your purchase order, please check dimensions and gross weight of the single packages.

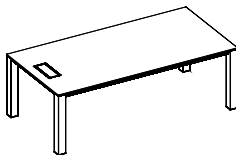

	P80.2410.T Rectangular desk 240x100 cm	ready for electrification - flip door			
		painted	HPL - black core	P80N2410TVHP	2.428
			HPL - full core	P80N2410TVHF	2.745
			veneer	P80N2410TVEM	3.028
			underpainted glass	P80N2410TVRV	3.143
		polished	HPL - black core	P80N2410TLHP	2.692
			HPL - full core	P80N2410TLHF	3.041
			veneer	P80N2410TLEM	3.320
			underpainted glass	P80N2410TLRV	3.407

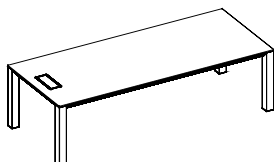

Description	Product	Structure	Top	Code	Euro
Desk with top in HPL, in underpainted glass or in veneer. Structure and vertical legs in extruded aluminum in polished or painted finish.	P80.1212.T Square desk 120x120 cm	ready for electrification - flip door			
		painted	HPL - black core	P80N1212TVHP	1.878
			HPL - full core	P80N1212TVHF	2.124
			veneer	P80N1212TVEM	2.266
			underpainted glass	P80N1212TVRV	2.378
		polished	HPL - black core	P80N1212TLHP	2.147
			HPL - full core	P80N1212TLHF	2.425
			veneer	P80N1212TLEM	2.559
			underpainted glass	P80N1212TLRV	2.643

Top

- High Pressure Laminate black core
100 White
- High Pressure Laminate full core
100 White
- Veneer
005 Oak
043 American black walnut
- Underpainted glass
100 White

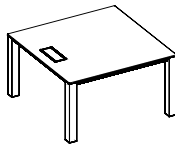

Note:

Underpainted glass available in RAL colours with surplus.

Structure

- Aluminum
47 Polished
- Painted aluminum
100 White

Electrification

Flip door matching the top finish.
Dimension: 30x13 cm

	P80.1414.T Square desk 140x140 cm	ready for electrification - flip door			
		painted	HPL - black core	P80N1414TVHP	2.032
			HPL - full core	P80N1414TVHF	2.294
			veneer	P80N1414TVEM	2.713
			underpainted glass	P80N1414TVRV	2.931
		polished	HPL - black core	P80N1414TLHP	2.333
			HPL - full core	P80N1414TLHF	2.638
			veneer	P80N1414TLEM	3.047
			underpainted glass	P80N1414TLRV	3.225

NOTE

Before confirming your purchase order, please check dimensions and gross weight of the single packages.

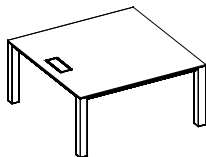

	P80.1616.T Square desk 160x160 cm	ready for electrification - flip door			
		painted	HPL - black core	P80N1616TVHP	2.412
			HPL - full core	P80N1616TVHF	2.726
			veneer	P80N1616TVEM	3.119
			underpainted glass	P80N1616TVRV	3.387
		polished	HPL - black core	P80N1616TLHP	2.743
			HPL - full core	P80N1616TLHF	3.099
			veneer	P80N1616TLEM	3.486
			underpainted glass	P80N1616TLRV	3.719

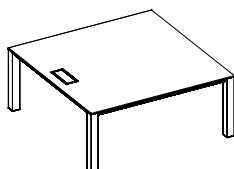

Description	Product	Structure	Top	Code	Euro
Meeting table with top in HPL, veneer or underpainted glass. Structure and vertical legs in extruded aluminum in polished or painted finish.	P80.1812.R Rectangular meeting table 180x120 cm	ready for electrification			
		painted	HPL - black core	P80N1812RVHP	2.383
			HPL - full core	P80N1812RVHF	2.695
			veneer	P80N1812RVEM	2.882
			underpainted glass	P80N1812RVRV	2.953
		polished	HPL - black core	P80N1812RLHP	2.695
			HPL - full core	P80N1812RLHF	3.045
			veneer	P80N1812RLEM	3.227
			underpainted glass	P80N1812RLRV	3.263

Top

- High Pressure Laminate black core
100 White
- High Pressure Laminate full core
100 White
- Veneer
005 Oak
043 American black walnut
- Underpainted glass
100 White

Note:

Underpainted glass available in RAL colours with surplus.

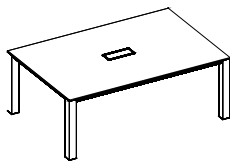

Structure

- Aluminum
47 Polished
- Painted aluminum
100 White

Electrification

Flip door matching the top finish.
Dimension: 30x13 cm

	P80.2012.R Rectangular meeting table 200x120 cm	ready for electrification			
		painted	HPL - black core	P80N2012RVHP	2.412
			HPL - full core	P80N2012RVHF	2.580
			veneer	P80N2012RVEM	3.062
			underpainted glass	P80N2012RVRV	3.134
		polished	HPL - black core	P80N2012RLHP	2.742
			HPL - full core	P80N2012RLHF	2.932
			veneer	P80N2012RLEM	3.428
			underpainted glass	P80N2012RLRV	3.459

NOTE

Before confirming your purchase order, please check dimensions and gross weight of the single packages.

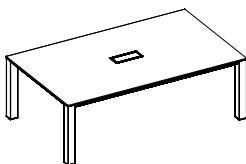

	P80.2412.R Rectangular meeting table 240x120 cm	ready for electrification			
		painted	HPL - black core	P80N2412RVHP	2.623
			HPL - full core	P80N2412RVHF	2.967
			veneer	P80N2412RVEM	3.451
			underpainted glass	P80N2412RVRV	3.569
		polished	HPL - black core	P80N2412RLHP	2.896
			HPL - full core	P80N2412RLHF	3.269
			veneer	P80N2412RLEM	3.762
			underpainted glass	P80N2412RLRV	3.839

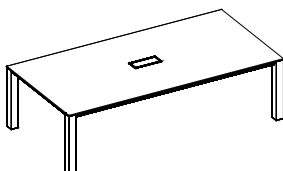

Description	Product	Structure	Top	Code	Euro
Meeting table with top in HPL, veneer or underpainted glass. Structure and vertical legs in extruded aluminum in polished or painted finish.	P80.1212.R Square meeting table 120x120 cm	ready for electrification			
		painted	HPL - black core	P80N1212RVHP	1.878
			HPL - full core	P80N1212RVHF	2.124
			veneer	P80N1212RVEM	2.266
			underpainted glass	P80N1212RVRV	2.378
		polished	HPL - black core	P80N1212RLHP	2.147
			HPL - full core	P80N1212RLHF	2.425
			veneer	P80N1212RLEM	2.559
			underpainted glass	P80N1212RLRV	2.643

Top

- High Pressure Laminate black core
100 White
- High Pressure Laminate full core
100 White
- Veneer
005 Oak
043 American black walnut
- Underpainted glass
100 White

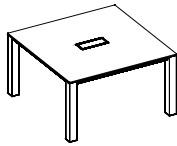

Note:

Underpainted glass available in RAL colours with surplus.

Structure

- Aluminum
47 Polished
- Painted aluminum
100 White

Electrification

Flip door matching the top finish.
Dimension: 30x13 cm

Description	Product	Structure	Top	Code	Euro
	P80.1414.R Square meeting table 140x140 cm	ready for electrification			
		painted	HPL - black core	P80N1414RVHP	2.032
			HPL - full core	P80N1414RVHF	2.294
			veneer	P80N1414RVEM	2.713
			underpainted glass	P80N1414RVRV	2.931
		polished	HPL - black core	P80N1414RLHP	2.333
			HPL - full core	P80N1414RLHF	2.638
			veneer	P80N1414RLEM	3.047
			underpainted glass	P80N1414RLRV	3.225

NOTE

Before confirming your purchase order, please check dimensions and gross weight of the single packages.

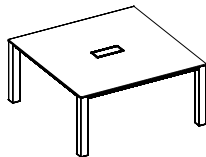

Description	Product	Structure	Top	Code	Euro
	P80.1616.R Square meeting table 160x160 cm	ready for electrification			
		painted	HPL - black core	P80N1616RVHP	2.412
			HPL - full core	P80N1616RVHF	2.580
			veneer	P80N1616RVEM	3.234
			underpainted glass	P80N1616RVRV	3.387
		polished	HPL - black core	P80N1616RLHP	2.743
			HPL - full core	P80N1616RLHF	2.935
			veneer	P80N1616RLEM	3.486
			underpainted glass	P80N1616RLRV	3.719

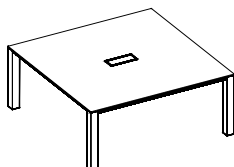

Description	Product	Structure	Top	Code	Euro	
Meeting table with top in HPL, veneer or underpainted glass. Structure and vertical legs in extruded aluminum in polished or painted finish.	P80.2814.R Rectangular meeting table 280x140 cm 2 sectors	ready for electrification				
		painted	HPL - black core	P80N2814RVHP	4.218	
			HPL - full core	P80N2814RVHF	4.769	
			veneer	P80N2814RVEM	5.597	
			underpainted glass	P80N2814RVRV	6.003	
					11	
		polished	HPL - black core	P80N2814RLHP	4.541	
			HPL - full core	P80N2814RLHF	5.132	
			veneer	P80N2814RLEM	5.956	
			underpainted glass	P80N2814RLRV	6.328	

Top

- High Pressure Laminate black core
100 White
- High Pressure Laminate full core
100 White
- Veneer
005 Oak
043 American black walnut
- Underpainted glass
100 White

Note:

Underpainted glass available in RAL colours with surplus.

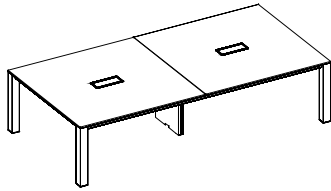

Structure

- Aluminum
47 Polished
- Painted aluminum
100 White

Electrification

Flip door matching the top finish.
Dimension: 30x13 cm
Couple of carters
• Painted metal plate
100 White
094 Light grey

P80.3214.R Rectangular meeting table 320x140 cm 2 sectors	ready for electrification			
	painted	HPL - black core	P80N3214RVHP	4.950
HPL - full core		P80N3214RVHF	5.594	
veneer		P80N3214RVEM	6.035	
underpainted glass		P80N3214RVRV	6.459	
polished	HPL - black core	P80N3214RLHP	5.295	
	HPL - full core	P80N3214RLHF	5.981	
	veneer	P80N3214RLEM	6.419	
	underpainted glass	P80N3214RLRV	6.801	

NOTE

Before confirming your purchase order, please check dimensions and gross weight of the single packages.

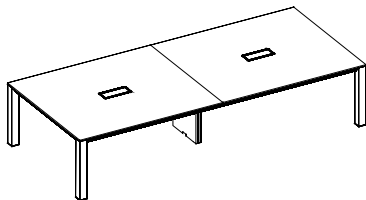

P80.3614.R Rectangular meeting table 360x140 cm 2 sectors	ready for electrification			
	painted	HPL - black core	P80N3614RVHP	5.023
HPL - full core		P80N3614RVHF	5.674	
veneer		P80N3614RVEM	6.410	
underpainted glass		P80N3614RVRV	6.869	
polished	HPL - black core	P80N3614RLHP	5.463	
	HPL - full core	P80N3614RLHF	6.174	
	veneer	P80N3614RLEM	6.901	
	underpainted glass	P80N3614RLRV	7.310	

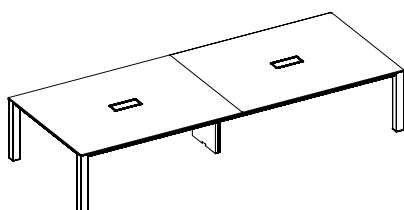

Description	Product	Structure	Top	Code	Euro
Meeting table with top in HPL, veneer or underpainted glass. Structure and vertical legs in extruded aluminum in polished or painted finish.	P80.4214.R Rectangular meeting table 420x140 cm 3 sectors	ready for electrification			
		painted	HPL - black core	P80N4214RVHP	6.337
			HPL - full core	P80N4214RVHF	7.158
			veneer	P80N4214RVEM	8.403
			underpainted glass	P80N4214RVRV	9.015
		polished	HPL - black core	P80N4214RLHP	6.809
			HPL - full core	P80N4214RLHF	7.691
			veneer	P80N4214RLEM	8.923
			underpainted glass	P80N4214RLRV	9.485

Top

- High Pressure Laminate black core
100 White
- High Pressure Laminate full core
100 White
- Veneer
005 Oak
043 American black walnut
- Underpainted glass
100 White

Note:

Underpainted glass available in RAL colours with surplus.

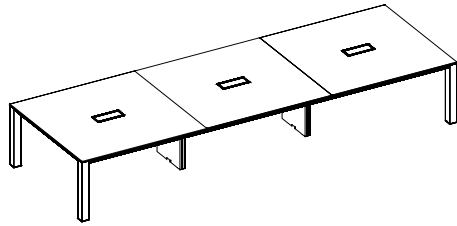

Structure

- Aluminum
47 Polished
- Painted aluminum
100 White

Electrification

Flip door matching the top finish.
Dimension: 30x13 cm
Couple of carters
• Painted metal plate
100 White
094 Light grey

	P80.4814.R Rectangular meeting table 480x140 cm 3 sectors	ready for electrification			
		painted	HPL - black core	P80N4814RVHP	7.430
			HPL - full core	P80N4814RVHF	8.397
			veneer	P80N4814RVEM	9.060
			underpainted glass	P80N4814RVRV	9.696
		polished	HPL - black core	P80N4814RLHP	7.949
			HPL - full core	P80N4814RLHF	8.983
			veneer	P80N4814RLEM	9.633
			underpainted glass	P80N4814RLRV	10.212

NOTE

Before confirming your purchase order, please check dimensions and gross weight of the single packages.

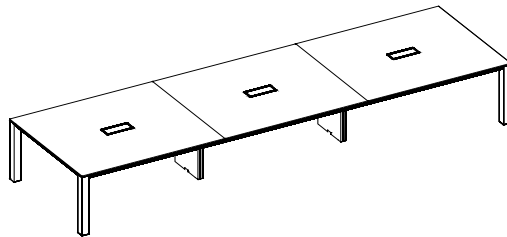

	P80.5414.R Rectangular meeting table 540x140 cm 3 sectors	ready for electrification			
		painted	HPL - black core	P80N5414RVHP	7.634
			HPL - full core	P80N5414RVHF	8.624
			veneer	P80N5414RVEM	9.726
			underpainted glass	P80N5414RVRV	10.400
		polished	HPL - black core	P80N5414RLHP	8.192
			HPL - full core	P80N5414RLHF	9.256
			veneer	P80N5414RLEM	10.344
			underpainted glass	P80N5414RLRV	10.961

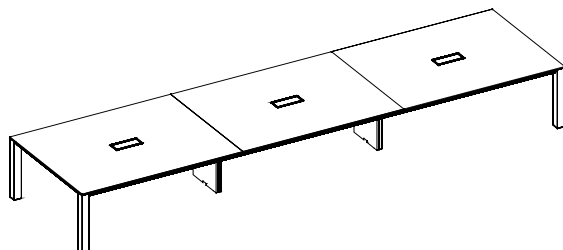

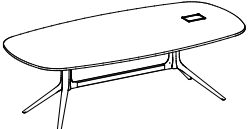
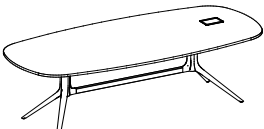
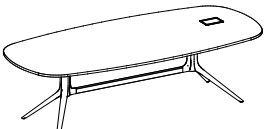
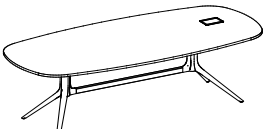
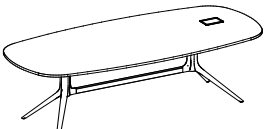
Description	Product	Leg	Tabletop	Code	Euro					
<p>Collection of desk, meeting and folding table.</p> <p>Top in melamine, HPL, Fenix and veneer.</p> <p>Column in painted or chromed metal.</p> <p>Legs in die-cast aluminium, painted, polished or chromed finish.</p> <p>Footrest in painted or chromed metal.</p>	<p>NTB.501.18 Barrel desk 180x110 cm</p>	ready for electrification								
		<p>painting</p>	<p>melamine - ABS edge</p> <p>HPL - black core</p> <p>HPL - full core</p> <p>Fenix - black core</p> <p>Fenix - full core</p> <p>veneer - solid wood edge</p> <p>veneer - ENT edge</p>	<p>NTB50118VVNB</p> <p>NTB50118VVHP</p> <p>NTB50118VVHF</p> <p>NTB50118VVFX</p> <p>NTB50118VVFF</p> <p>NTB50118VVEM</p> <p>NTB50118VVEN</p>	<p>2.354</p> <p>3.018</p> <p>3.515</p> <p>3.979</p> <p>4.287</p> <p>3.942</p> <p>4.250</p>					
				<p>polished</p>	<p>melamine - ABS edge</p> <p>HPL - black core</p> <p>HPL - full core</p> <p>Fenix - black core</p> <p>Fenix - full core</p> <p>veneer - solid wood edge</p> <p>veneer - ENT edge</p>	<p>NTB50118LVNB</p> <p>NTB50118LVHP</p> <p>NTB50118LVHF</p> <p>NTB50118LVFX</p> <p>NTB50118LVFF</p> <p>NTB50118LVEM</p> <p>NTB50118LVEN</p>	<p>2.606</p> <p>3.270</p> <p>3.767</p> <p>4.231</p> <p>4.539</p> <p>4.194</p> <p>4.502</p>			
				<p>chromed</p>	<p>melamine - ABS edge</p> <p>HPL - black core</p> <p>HPL - full core</p> <p>Fenix - black core</p> <p>Fenix - full core</p> <p>veneer - solid wood edge</p> <p>veneer - ENT edge</p>	<p>NTB50118CRNB</p> <p>NTB50118CRHP</p> <p>NTB50118CRHF</p> <p>NTB50118CRFX</p> <p>NTB50118CRFF</p> <p>NTB50118CREM</p> <p>NTB50118CREN</p>	<p>3.169</p> <p>3.834</p> <p>4.332</p> <p>4.795</p> <p>5.103</p> <p>4.758</p> <p>5.067</p>			
		Tabletop								
		<ul style="list-style-type: none"> Melamine - ABS edge 100 White HPL - black core 100 White HPL - full core 100 White Fenix - black core 100 White 115 Black 121 Light grey 122 Dark grey 123 Warm grey Fenix - full core 100 White 121 Light grey 122 Dark grey 123 Warm grey Veneer - solid wood edge 005 Oak 043 American black walnut Veneer - ENT edge 005 Oak 043 American black walnut 		ready for electrification						
				<p>painting</p>	<p>melamine - ABS edge</p> <p>HPL - black core</p> <p>HPL - full core</p> <p>Fenix - black core</p> <p>Fenix - full core</p> <p>veneer - solid wood edge</p> <p>veneer - ENT edge</p>	<p>NTB50122VVNB</p> <p>NTB50122VVHP</p> <p>NTB50122VVHF</p> <p>NTB50122VVFX</p> <p>NTB50122VVFF</p> <p>NTB50122VVEM</p> <p>NTB50122VVEN</p>	<p>2.554</p> <p>3.362</p> <p>3.974</p> <p>4.538</p> <p>4.916</p> <p>4.492</p> <p>4.872</p>			
					<p>polished</p>	<p>melamine - ABS edge</p> <p>HPL - black core</p> <p>HPL - full core</p> <p>Fenix - black core</p> <p>Fenix - full core</p> <p>veneer - solid wood edge</p> <p>veneer - ENT edge</p>	<p>NTB50122LVNB</p> <p>NTB50122LVHP</p> <p>NTB50122LVHF</p> <p>NTB50122LVFX</p> <p>NTB50122LVFF</p> <p>NTB50122LVEM</p> <p>NTB50122LVEN</p>	<p>2.807</p> <p>3.614</p> <p>4.226</p> <p>4.790</p> <p>5.168</p> <p>4.744</p> <p>5.124</p>		
					<p>chromed</p>	<p>melamine - ABS edge</p> <p>HPL - black core</p> <p>HPL - full core</p> <p>Fenix - black core</p> <p>Fenix - full core</p> <p>veneer - solid wood edge</p> <p>veneer - ENT edge</p>	<p>NTB50122CRNB</p> <p>NTB50122CRHP</p> <p>NTB50122CRHF</p> <p>NTB50122CRFX</p> <p>NTB50122CRFF</p> <p>NTB50122CREM</p> <p>NTB50122CREN</p>	<p>3.471</p> <p>4.275</p> <p>4.887</p> <p>5.452</p> <p>5.830</p> <p>5.407</p> <p>5.786</p>		
		Leg								
		<ul style="list-style-type: none"> Painted aluminum 100 White 115 Black Polished aluminum Chromed aluminum 			ready for electrification					
					<p>painting</p>	<p>melamine - ABS edge</p> <p>HPL - black core</p> <p>HPL - full core</p> <p>Fenix - black core</p> <p>Fenix - full core</p> <p>veneer - solid wood edge</p> <p>veneer - ENT edge</p>	<p>NTB50124VVNB</p> <p>NTB50124VVHP</p> <p>NTB50124VVHF</p> <p>NTB50124VVFX</p> <p>NTB50124VVFF</p> <p>NTB50124VVEM</p> <p>NTB50124VVEN</p>	<p>2.760</p> <p>3.643</p> <p>4.308</p> <p>4.927</p> <p>5.339</p> <p>4.876</p> <p>5.286</p>		
						<p>polished</p>	<p>melamine - ABS edge</p> <p>HPL - black core</p> <p>HPL - full core</p> <p>Fenix - black core</p> <p>Fenix - full core</p> <p>veneer - solid wood edge</p> <p>veneer - ENT edge</p>	<p>NTB50124LVNB</p> <p>NTB50124LVHP</p> <p>NTB50124LVHF</p> <p>NTB50124LVFX</p> <p>NTB50124LVFF</p> <p>NTB50124LVEM</p> <p>NTB50124LVEN</p>	<p>3.012</p> <p>3.896</p> <p>4.560</p> <p>5.179</p> <p>5.592</p> <p>5.128</p> <p>5.538</p>	
						<p>chromed</p>	<p>melamine - ABS edge</p> <p>HPL - black core</p> <p>HPL - full core</p> <p>Fenix - black core</p> <p>Fenix - full core</p> <p>veneer - solid wood edge</p> <p>veneer - ENT edge</p>	<p>NTB50124CRNB</p> <p>NTB50124CRHP</p> <p>NTB50124CRHF</p> <p>NTB50124CRFX</p> <p>NTB50124CRFF</p> <p>NTB50124CREM</p> <p>NTB50124CREN</p>	<p>3.678</p> <p>4.562</p> <p>5.225</p> <p>5.846</p> <p>6.257</p> <p>5.793</p> <p>6.206</p>	
		Column								
		<ul style="list-style-type: none"> Painted metal 100 White 115 Black Chromed metal 				ready for electrification				
						<p>painting</p>	<p>melamine - ABS edge</p> <p>HPL - black core</p> <p>HPL - full core</p> <p>Fenix - black core</p> <p>Fenix - full core</p> <p>veneer - solid wood edge</p> <p>veneer - ENT edge</p>	<p>NTB50124VVNB</p> <p>NTB50124VVHP</p> <p>NTB50124VVHF</p> <p>NTB50124VVFX</p> <p>NTB50124VVFF</p> <p>NTB50124VVEM</p> <p>NTB50124VVEN</p>	<p>2.760</p> <p>3.643</p> <p>4.308</p> <p>4.927</p> <p>5.339</p> <p>4.876</p> <p>5.286</p>	
							<p>polished</p>	<p>melamine - ABS edge</p> <p>HPL - black core</p> <p>HPL - full core</p> <p>Fenix - black core</p> <p>Fenix - full core</p> <p>veneer - solid wood edge</p> <p>veneer - ENT edge</p>	<p>NTB50124LVNB</p> <p>NTB50124LVHP</p> <p>NTB50124LVHF</p> <p>NTB50124LVFX</p> <p>NTB50124LVFF</p> <p>NTB50124LVEM</p> <p>NTB50124LVEN</p>	<p>3.012</p> <p>3.896</p> <p>4.560</p> <p>5.179</p> <p>5.592</p> <p>5.128</p> <p>5.538</p>
							<p>chromed</p>	<p>melamine - ABS edge</p> <p>HPL - black core</p> <p>HPL - full core</p> <p>Fenix - black core</p> <p>Fenix - full core</p> <p>veneer - solid wood edge</p> <p>veneer - ENT edge</p>	<p>NTB50124CRNB</p> <p>NTB50124CRHP</p> <p>NTB50124CRHF</p> <p>NTB50124CRFX</p> <p>NTB50124CRFF</p> <p>NTB50124CREM</p> <p>NTB50124CREN</p>	<p>3.678</p> <p>4.562</p> <p>5.225</p> <p>5.846</p> <p>6.257</p> <p>5.793</p> <p>6.206</p>
		Footrest								
<ul style="list-style-type: none"> Painted metal 100 White 115 Black Chromed metal 		ready for electrification								
		<p>painting</p>				<p>melamine - ABS edge</p> <p>HPL - black core</p> <p>HPL - full core</p> <p>Fenix - black core</p> <p>Fenix - full core</p> <p>veneer - solid wood edge</p> <p>veneer - ENT edge</p>	<p>NTB50124VVNB</p> <p>NTB50124VVHP</p> <p>NTB50124VVHF</p> <p>NTB50124VVFX</p> <p>NTB50124VVFF</p> <p>NTB50124VVEM</p> <p>NTB50124VVEN</p>	<p>2.760</p> <p>3.643</p> <p>4.308</p> <p>4.927</p> <p>5.339</p> <p>4.876</p> <p>5.286</p>		
						<p>polished</p>	<p>melamine - ABS edge</p> <p>HPL - black core</p> <p>HPL - full core</p> <p>Fenix - black core</p> <p>Fenix - full core</p> <p>veneer - solid wood edge</p> <p>veneer - ENT edge</p>	<p>NTB50124LVNB</p> <p>NTB50124LVHP</p> <p>NTB50124LVHF</p> <p>NTB50124LVFX</p> <p>NTB50124LVFF</p> <p>NTB50124LVEM</p> <p>NTB50124LVEN</p>	<p>3.012</p> <p>3.896</p> <p>4.560</p> <p>5.179</p> <p>5.592</p> <p>5.128</p> <p>5.538</p>	
						<p>chromed</p>	<p>melamine - ABS edge</p> <p>HPL - black core</p> <p>HPL - full core</p> <p>Fenix - black core</p> <p>Fenix - full core</p> <p>veneer - solid wood edge</p> <p>veneer - ENT edge</p>	<p>NTB50124CRNB</p> <p>NTB50124CRHP</p> <p>NTB50124CRHF</p> <p>NTB50124CRFX</p> <p>NTB50124CRFF</p> <p>NTB50124CREM</p> <p>NTB50124CREN</p>	<p>3.678</p> <p>4.562</p> <p>5.225</p> <p>5.846</p> <p>6.257</p> <p>5.793</p> <p>6.206</p>	
Electrification										
<p>Flip door matching the top finish, right handed (as standard); left handed on request.</p>			ready for electrification							
			<p>painting</p>			<p>melamine - ABS edge</p> <p>HPL - black core</p> <p>HPL - full core</p> <p>Fenix - black core</p> <p>Fenix - full core</p> <p>veneer - solid wood edge</p> <p>veneer - ENT edge</p>	<p>NTB50124VVNB</p> <p>NTB50124VVHP</p> <p>NTB50124VVHF</p> <p>NTB50124VVFX</p> <p>NTB50124VVFF</p> <p>NTB50124VVEM</p> <p>NTB50124VVEN</p>	<p>2.760</p> <p>3.643</p> <p>4.308</p> <p>4.927</p> <p>5.339</p> <p>4.876</p> <p>5.286</p>		
						<p>polished</p>	<p>melamine - ABS edge</p> <p>HPL - black core</p> <p>HPL - full core</p> <p>Fenix - black core</p> <p>Fenix - full core</p> <p>veneer - solid wood edge</p> <p>veneer - ENT edge</p>	<p>NTB50124LVNB</p> <p>NTB50124LVHP</p> <p>NTB50124LVHF</p> <p>NTB50124LVFX</p> <p>NTB50124LVFF</p> <p>NTB50124LVEM</p> <p>NTB50124LVEN</p>	<p>3.012</p> <p>3.896</p> <p>4.560</p> <p>5.179</p> <p>5.592</p> <p>5.128</p> <p>5.538</p>	
						<p>chromed</p>	<p>melamine - ABS edge</p> <p>HPL - black core</p> <p>HPL - full core</p> <p>Fenix - black core</p> <p>Fenix - full core</p> <p>veneer - solid wood edge</p> <p>veneer - ENT edge</p>	<p>NTB50124CRNB</p> <p>NTB50124CRHP</p> <p>NTB50124CRHF</p> <p>NTB50124CRFX</p> <p>NTB50124CRFF</p> <p>NTB50124CREM</p> <p>NTB50124CREN</p>	<p>3.678</p> <p>4.562</p> <p>5.225</p> <p>5.846</p> <p>6.257</p> <p>5.793</p> <p>6.206</p>	
NOTE										
<p>Before confirming your purchase order, please check dimensions and gross weight of the single packages.</p>				ready for electrification						
				<p>painting</p>		<p>melamine - ABS edge</p> <p>HPL - black core</p> <p>HPL - full core</p> <p>Fenix - black core</p> <p>Fenix - full core</p> <p>veneer - solid wood edge</p> <p>veneer - ENT edge</p>	<p>NTB50124VVNB</p> <p>NTB50124VVHP</p> <p>NTB50124VVHF</p> <p>NTB50124VVFX</p> <p>NTB50124VVFF</p> <p>NTB50124VVEM</p> <p>NTB50124VVEN</p>	<p>2.760</p> <p>3.643</p> <p>4.308</p> <p>4.927</p> <p>5.339</p> <p>4.876</p> <p>5.286</p>		
						<p>polished</p>	<p>melamine - ABS edge</p> <p>HPL - black core</p> <p>HPL - full core</p> <p>Fenix - black core</p> <p>Fenix - full core</p> <p>veneer - solid wood edge</p> <p>veneer - ENT edge</p>	<p>NTB50124LVNB</p> <p>NTB50124LVHP</p> <p>NTB50124LVHF</p> <p>NTB50124LVFX</p> <p>NTB50124LVFF</p> <p>NTB50124LVEM</p> <p>NTB50124LVEN</p>	<p>3.012</p> <p>3.896</p> <p>4.560</p> <p>5.179</p> <p>5.592</p> <p>5.128</p> <p>5.538</p>	
						<p>chromed</p>	<p>melamine - ABS edge</p> <p>HPL - black core</p> <p>HPL - full core</p> <p>Fenix - black core</p> <p>Fenix - full core</p> <p>veneer - solid wood edge</p> <p>veneer - ENT edge</p>	<p>NTB50124CRNB</p> <p>NTB50124CRHP</p> <p>NTB50124CRHF</p> <p>NTB50124CRFX</p> <p>NTB50124CRFF</p> <p>NTB50124CREM</p> <p>NTB50124CREN</p>	<p>3.678</p> <p>4.562</p> <p>5.225</p> <p>5.846</p> <p>6.257</p> <p>5.793</p> <p>6.206</p>	

Description	Product	Leg	Tabletop	Code	Euro		
<p>Collection of desk, meeting and folding table.</p> <p>Top in melamine, HPL, Fenix and veneer.</p> <p>Column in painted or chromed metal.</p> <p>Legs in die-cast aluminium, painted, polished or chromed finish.</p> <p>Footrest in painted or chromed metal.</p>	<p>NTB.601.18 Rectangular desk 180x110 cm</p>	ready for electrification					
		painted	melamine - ABS edge	NTB60118VVNB	2.354		
			HPL - black core	NTB60118VVHP	3.018		
			HPL - full core	NTB60118VVHF	3.515		
			Fenix - black core	NTB60118VVFX	3.979		
			Fenix - full core	NTB60118VVFF	4.287		
			veneer - solid wood edge	NTB60118VVEM	3.641		
		polished	melamine - ABS edge	NTB60118LVNB	2.606		
			HPL - black core	NTB60118LVHP	3.270		
			HPL - full core	NTB60118LVHF	3.767		
			Fenix - black core	NTB60118LVFX	4.231		
			Fenix - full core	NTB60118LVFF	4.539		
			veneer - solid wood edge	NTB60118LVEM	3.893		
		chromed	melamine - ABS edge	NTB60118CRNB	3.169		
			HPL - black core	NTB60118CRHP	3.834		
			HPL - full core	NTB60118CRHF	4.332		
			Fenix - black core	NTB60118CRFX	4.795		
			Fenix - full core	NTB60118CRFF	5.103		
			veneer - solid wood edge	NTB60118CREM	4.458		
		<p>Tabletop</p> <ul style="list-style-type: none"> Melamine - ABS edge 100 White HPL - black core 100 White HPL - full core 100 White Fenix - black core 100 White 115 Black 121 Light grey 122 Dark grey 123 Warm grey Fenix - full core 100 White 121 Light grey 122 Dark grey 123 Warm grey Veneer - solid wood edge 005 Oak 043 American black walnut Veneer - ENT edge 005 Oak 043 American black walnut <p>Leg</p> <ul style="list-style-type: none"> Painted aluminum 100 White 115 Black Polished aluminum Chromed aluminum <p>Column</p> <ul style="list-style-type: none"> Painted metal 100 White 115 Black Chromed metal <p>Footrest</p> <ul style="list-style-type: none"> Painted metal 100 White 115 Black Chromed metal <p>Electrification</p> <p>Flip door matching the top finish, right handed (as standard); left handed on request.</p> <p>NOTE Before confirming your purchase order, please check dimensions and gross weight of the single packages.</p>	<p>NTB.601.22 Rectangular desk 220x110 cm</p>	ready for electrification			
				painted	melamine - ABS edge	NTB60122VVNB	2.554
					HPL - black core	NTB60122VVHP	3.362
					HPL - full core	NTB60122VVHF	3.974
					Fenix - black core	NTB60122VVFX	4.538
					Fenix - full core	NTB60122VVFF	4.916
					veneer - solid wood edge	NTB60122VVEM	4.125
				polished	melamine - ABS edge	NTB60122LVNB	2.807
					HPL - black core	NTB60122LVHP	3.614
					HPL - full core	NTB60122LVHF	4.226
					Fenix - black core	NTB60122LVFX	4.790
					Fenix - full core	NTB60122LVFF	5.168
					veneer - solid wood edge	NTB60122LVEM	4.378
				chromed	melamine - ABS edge	NTB60122CRNB	3.471
HPL - black core	NTB60122CRHP				4.275		
HPL - full core	NTB60122CRHF				4.887		
Fenix - black core	NTB60122CRFX				5.452		
Fenix - full core	NTB60122CRFF				5.830		
veneer - solid wood edge	NTB60122CREM				5.040		
<p>NTB.601.24 Rectangular desk 240x110 cm</p>	ready for electrification						
	painted			melamine - ABS edge	NTB60124VVNB	2.760	
				HPL - black core	NTB60124VVHP	3.643	
				HPL - full core	NTB60124VVHF	4.308	
				Fenix - black core	NTB60124VVFX	4.927	
				Fenix - full core	NTB60124VVFF	5.339	
				veneer - solid wood edge	NTB60124VVEM	4.476	
	polished			melamine - ABS edge	NTB60124LVNB	3.012	
				HPL - black core	NTB60124LVHP	3.896	
				HPL - full core	NTB60124LVHF	4.560	
				Fenix - black core	NTB60124LVFX	5.179	
				Fenix - full core	NTB60124LVFF	5.592	
				veneer - solid wood edge	NTB60124LVEM	4.728	
	chromed			melamine - ABS edge	NTB60124CRNB	3.678	
		HPL - black core	NTB60124CRHP	4.562			
		HPL - full core	NTB60124CRHF	5.225			
		Fenix - black core	NTB60124CRFX	5.846			
		Fenix - full core	NTB60124CRFF	6.257			
		veneer - solid wood edge	NTB60124CREM	5.393			
	chromed	melamine - ABS edge	NTB60124CRNB	3.678			
		HPL - black core	NTB60124CRHP	4.562			
		HPL - full core	NTB60124CRHF	5.225			
		Fenix - black core	NTB60124CRFX	5.846			
		Fenix - full core	NTB60124CRFF	6.257			
		veneer - solid wood edge	NTB60124CREM	5.393			
	chromed	melamine - ABS edge	NTB60124CRNB	3.678			
		HPL - black core	NTB60124CRHP	4.562			
		HPL - full core	NTB60124CRHF	5.225			
		Fenix - black core	NTB60124CRFX	5.846			
		Fenix - full core	NTB60124CRFF	6.257			
		veneer - solid wood edge	NTB60124CREM	5.393			
	chromed	melamine - ABS edge	NTB60124CRNB	3.678			
		HPL - black core	NTB60124CRHP	4.562			
HPL - full core		NTB60124CRHF	5.225				
Fenix - black core		NTB60124CRFX	5.846				
Fenix - full core		NTB60124CRFF	6.257				
veneer - solid wood edge		NTB60124CREM	5.393				
chromed	melamine - ABS edge	NTB60124CRNB	3.678				
	HPL - black core	NTB60124CRHP	4.562				
	HPL - full core	NTB60124CRHF	5.225				
	Fenix - black core	NTB60124CRFX	5.846				
	Fenix - full core	NTB60124CRFF	6.257				
	veneer - solid wood edge	NTB60124CREM	5.393				
chromed	melamine - ABS edge	NTB60124CRNB	3.678				
	HPL - black core	NTB60124CRHP	4.562				
	HPL - full core	NTB60124CRHF	5.225				
	Fenix - black core	NTB60124CRFX	5.846				
	Fenix - full core	NTB60124CRFF	6.257				
	veneer - solid wood edge	NTB60124CREM	5.393				
chromed	melamine - ABS edge	NTB60124CRNB	3.678				
	HPL - black core	NTB60124CRHP	4.562				
	HPL - full core	NTB60124CRHF	5.225				
	Fenix - black core	NTB60124CRFX	5.846				
	Fenix - full core	NTB60124CRFF	6.257				
	veneer - solid wood edge	NTB60124CREM	5.393				

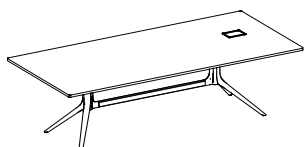
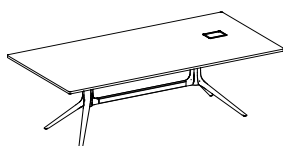
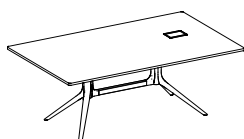

Description	Product	Leg	Tabletop	Code	Euro
<p>Collection of desk, meeting and folding table.</p> <p>Top in melamine, HPL, Fenix and veneer.</p> <p>Column in painted or chromed metal.</p> <p>Legs in die-cast aluminium, painted, polished or chromed finish.</p> <p>Footrest in painted or chromed metal.</p>	<p>NTB.601.28 Rectangular desk 280x110 cm</p>	ready for electrification			
		painting	melamine - ABS edge	NTB60128VVNB	3.009
			HPL - black core	NTB60128VVHP	4.041
			HPL - full core	NTB60128VVHF	4.817
			Fenix - black core	NTB60128VVFX	5.536
			Fenix - full core	NTB60128VVFF	6.015
			veneer - solid wood edge	NTB60128VVEM	5.010
			veneer - ENT edge	NTB60128VVEN	5.388
		<hr/>			
		polished	melamine - ABS edge	NTB60128LVNB	3.261
			HPL - black core	NTB60128LVHP	4.293
			HPL - full core	NTB60128LVHF	5.069
			Fenix - black core	NTB60128LVFX	5.788
			Fenix - full core	NTB60128LVFF	6.267
			veneer - solid wood edge	NTB60128LVEM	5.262
			veneer - ENT edge	NTB60128LVEN	5.640
		<hr/>			
		chromed	melamine - ABS edge	NTB60128CRNB	4.035
			HPL - black core	NTB60128CRHP	5.067
			HPL - full core	NTB60128CRHF	5.843
			Fenix - black core	NTB60128CRFX	6.563
			Fenix - full core	NTB60128CRFF	7.042
			veneer - solid wood edge	NTB60128CREM	6.036
			veneer - ENT edge	NTB60128CREN	6.414

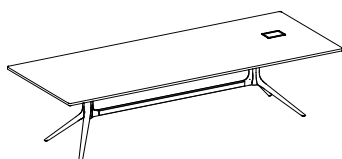

Tabletop

- Melamine - ABS edge
100 White
- HPL - black core
100 White
- HPL - full core
100 White
- Fenix - black core
100 White
115 Black
121 Light grey
122 Dark grey
123 Warm grey
- Fenix - full core
100 White
121 Light grey
122 Dark grey
123 Warm grey
- Veneer - solid wood edge
005 Oak
043 American black walnut
- Veneer - ENT edge
005 Oak
043 American black walnut

Leg

- Painted aluminum
100 White
115 Black
- Polished aluminum
- Chromed aluminum

Column

- Painted metal
100 White
115 Black
- Chromed metal

Footrest

- Painted metal
100 White
115 Black
- Chromed metal

Electrification

Flip door matching the top finish, right handed (as standard); left handed on request.

NOTE

Before confirming your purchase order, please check dimensions and gross weight of the single packages.

Description	Product	Leg	Tabletop	Code	Euro
-------------	---------	-----	----------	------	------

Collection of desk, meeting and folding table.

Top in melamine, HPL, Fenix and veneer.

Column in painted or chromed metal.

Legs in die-cast aluminium, painted, polished or chromed finish.

Footrest in painted or chromed metal.

NTB.521.18
Barrel desk 180x110 cm



Tabletop

- Melamine - ABS edge
100 White
- HPL - black core
100 White
- HPL - full core
100 White
- Fenix - black core
100 White
115 Black
121 Light grey
122 Dark grey
123 Warm grey
- Fenix - full core
100 White
121 Light grey
122 Dark grey
123 Warm grey
- Veneer - solid wood edge
005 Oak
043 American black walnut
- Veneer - ENT edge
005 Oak
043 American black walnut

Leg

- Painted aluminum
100 White
115 Black
- Polished aluminum
- Chromed aluminum

Column

- Painted metal
100 White
115 Black
- Chromed metal

Footrest

- Painted metal
100 White
115 Black
- Chromed metal

Electrification

Flip door matching the top finish, right handed (as standard); left handed on request.

NOTE

Before confirming your purchase order, please check dimensions and gross weight of the single packages.

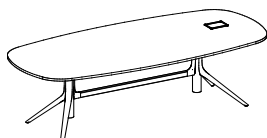

ready for electrification

painted	melamine - ABS edge	NTB52118VVNB	4.025
	HPL - black core	NTB52118VVHP	4.689
	HPL - full core	NTB52118VVHF	5.186
	Fenix - black core	NTB52118VVFX	5.649
	Fenix - full core	NTB52118VVFF	5.958
	veneer - solid wood edge	NTB52118VVEM	5.613
polished	melamine - ABS edge	NTB52118LVNB	4.241
	HPL - black core	NTB52118LVHP	4.907
	HPL - full core	NTB52118LVHF	5.404
	Fenix - black core	NTB52118LVFX	5.868
	Fenix - full core	NTB52118LVFF	6.177
	veneer - solid wood edge	NTB52118LVEM	5.831
chromed	melamine - ABS edge	NTB52118CRNB	4.880
	HPL - black core	NTB52118CRHP	5.543
	HPL - full core	NTB52118CRHF	6.041
	Fenix - black core	NTB52118CRFX	6.505
	Fenix - full core	NTB52118CRFF	6.813
	veneer - solid wood edge	NTB52118CREM	6.467
veneer - ENT edge	NTB52118CREN	6.775	

NTB.521.22
Barrel desk 220x110 cm

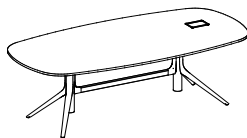

ready for electrification

painted	melamine - ABS edge	NTB52122VVNB	4.098
	HPL - black core	NTB52122VVHP	4.903
	HPL - full core	NTB52122VVHF	5.516
	Fenix - black core	NTB52122VVFX	6.080
	Fenix - full core	NTB52122VVFF	6.459
	veneer - solid wood edge	NTB52122VVEM	6.036
polished	melamine - ABS edge	NTB52122LVNB	4.342
	HPL - black core	NTB52122LVHP	5.147
	HPL - full core	NTB52122LVHF	5.759
	Fenix - black core	NTB52122LVFX	6.324
	Fenix - full core	NTB52122LVFF	6.703
	veneer - solid wood edge	NTB52122LVEM	6.279
chromed	melamine - ABS edge	NTB52122CRNB	5.055
	HPL - black core	NTB52122CRHP	5.862
	HPL - full core	NTB52122CRHF	6.474
	Fenix - black core	NTB52122CRFX	7.039
	Fenix - full core	NTB52122CRFF	7.416
	veneer - solid wood edge	NTB52122CREM	6.992
veneer - ENT edge	NTB52122CREN	7.373	

NTB.521.24
Barrel desk 240x110 cm

ready for electrification

painted	melamine - ABS edge	NTB52124VVNB	4.289
	HPL - black core	NTB52124VVHP	5.173
	HPL - full core	NTB52124VVHF	5.836
	Fenix - black core	NTB52124VVFX	6.458
	Fenix - full core	NTB52124VVFF	6.870
	veneer - solid wood edge	NTB52124VVEM	6.404
polished	melamine - ABS edge	NTB52124LVNB	4.542
	HPL - black core	NTB52124LVHP	5.425
	HPL - full core	NTB52124LVHF	6.089
	Fenix - black core	NTB52124LVFX	6.710
	Fenix - full core	NTB52124LVFF	7.122
	veneer - solid wood edge	NTB52124LVEM	6.657
chromed	melamine - ABS edge	NTB52124CRNB	5.269
	HPL - black core	NTB52124CRHP	6.151
	HPL - full core	NTB52124CRHF	6.817
	Fenix - black core	NTB52124CRFX	7.437
	Fenix - full core	NTB52124CRFF	7.848
	veneer - solid wood edge	NTB52124CREM	7.384
veneer - ENT edge	NTB52124CREN	7.797	

Description	Product	Leg	Tabletop	Code	Euro			
<p>Collection of desk, meeting and folding table.</p> <p>Top in melamine, HPL, Fenix and veneer.</p> <p>Column in painted or chromed metal.</p> <p>Legs in die-cast aluminium, painted, polished or chromed finish.</p> <p>Footrest in painted or chromed metal.</p>	<p>NTB.721.20 Oval desk 200x125 cm</p>	ready for electrification						
		painted	melamine - ABS edge	NTB72120VVNB	4.185			
			HPL - black core	NTB72120VVHP	5.021			
			HPL - full core	NTB72120VVHF	5.651			
			Fenix - black core	NTB72120VVFX	6.236			
			Fenix - full core	NTB72120VVFF	6.626			
			veneer - solid wood edge	NTB72120VVEM	6.189			
			veneer - ENT edge	NTB72120VVEN	6.579			
			polished	melamine - ABS edge	NTB72120LVNB	4.552		
				HPL - black core	NTB72120LVHP	5.387		
				HPL - full core	NTB72120LVHF	6.017		
		Fenix - black core		NTB72120LVFX	6.605			
		Fenix - full core		NTB72120LVFF	6.993			
		veneer - solid wood edge		NTB72120LVEM	6.557			
		veneer - ENT edge		NTB72120LVEN	6.945			
		chromed		melamine - ABS edge	NTB72120CRNB	5.134		
				HPL - black core	NTB72120CRHP	5.969		
				HPL - full core	NTB72120CRHF	6.600		
			Fenix - black core	NTB72120CRFX	7.187			
			Fenix - full core	NTB72120CRFF	7.576			
			veneer - solid wood edge	NTB72120CREM	7.137			
			veneer - ENT edge	NTB72120CREN	7.527			
			<p>Tabletop</p> <ul style="list-style-type: none"> Melamine - ABS edge 100 White HPL - black core 100 White HPL - full core 100 White Fenix - black core 100 White 115 Black 121 Light grey 122 Dark grey 123 Warm grey Fenix - full core 100 White 121 Light grey 122 Dark grey 123 Warm grey Veneer - solid wood edge 005 Oak 043 American black walnut Veneer - ENT edge 005 Oak 043 American black walnut <p>Leg</p> <ul style="list-style-type: none"> Painted aluminum 100 White 115 Black Polished aluminum Chromed aluminum <p>Column</p> <ul style="list-style-type: none"> Painted metal 100 White 115 Black Chromed metal <p>Footrest</p> <ul style="list-style-type: none"> Painted metal 100 White 115 Black Chromed metal <p>Electrification</p> <p>Flip door matching the top finish, right handed (as standard); left handed on request.</p> <p>NOTE Before confirming your purchase order, please check dimensions and gross weight of the single packages.</p>	<p>NTB.721.22 Oval desk 220x125 cm</p>	ready for electrification			
					painted	melamine - ABS edge	NTB72122VVNB	4.340
						HPL - black core	NTB72122VVHP	5.261
		HPL - full core				NTB72122VVHF	5.955	
		Fenix - black core				NTB72122VVFX	6.597	
		Fenix - full core				NTB72122VVFF	7.023	
		veneer - solid wood edge				NTB72122VVEM	6.544	
		veneer - ENT edge				NTB72122VVEN	6.975	
		polished				melamine - ABS edge	NTB72122LVNB	4.695
						HPL - black core	NTB72122LVHP	5.615
						HPL - full core	NTB72122LVHF	6.309
Fenix - black core	NTB72122LVFX				6.951			
Fenix - full core	NTB72122LVFF				7.379			
veneer - solid wood edge	NTB72122LVEM				6.900			
veneer - ENT edge	NTB72122LVEN				7.331			
chromed	melamine - ABS edge				NTB72122CRNB	5.315		
	HPL - black core				NTB72122CRHP	6.234		
	HPL - full core				NTB72122CRHF	6.929		
	Fenix - black core	NTB72122CRFX			7.571			
	Fenix - full core	NTB72122CRFF			7.998			
	veneer - solid wood edge	NTB72122CREM			7.520			
	veneer - ENT edge	NTB72122CREN			7.950			
	<p>NTB.721.24 Oval desk 240x135 cm</p>	ready for electrification						
		painted			melamine - ABS edge	NTB72124VVNB	4.604	
					HPL - black core	NTB72124VVHP	5.688	
HPL - full core					NTB72124VVHF	6.505		
Fenix - black core					NTB72124VVFX	7.262		
Fenix - full core					NTB72124VVFF	7.767		
veneer - solid wood edge					NTB72124VVEM	7.202		
veneer - ENT edge					NTB72124VVEN	7.707		
polished					melamine - ABS edge	NTB72124LVNB	4.964	
					HPL - black core	NTB72124LVHP	6.046	
					HPL - full core	NTB72124LVHF	6.864	
		Fenix - black core	NTB72124LVFX	7.620				
		Fenix - full core	NTB72124LVFF	8.125				
		veneer - solid wood edge	NTB72124LVEM	7.562				
		veneer - ENT edge	NTB72124LVEN	8.066				
		chromed	melamine - ABS edge	NTB72124CRNB	5.583			
			HPL - black core	NTB72124CRHP	6.667			
			HPL - full core	NTB72124CRHF	7.484			
Fenix - black core			NTB72124CRFX	8.240				
Fenix - full core			NTB72124CRFF	8.745				
veneer - solid wood edge			NTB72124CREM	8.181				
veneer - ENT edge			NTB72124CREN	8.685				

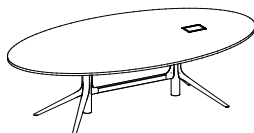
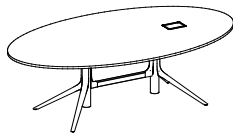
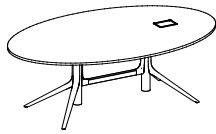

Description	Product	Leg	Tabletop	Code	Euro
-------------	---------	-----	----------	------	------

Collection of desk, meeting and folding table.

Top in melamine, HPL, Fenix and veneer.

Column in painted or chromed metal.

Legs in die-cast aluminium, painted, polished or chromed finish.

Footrest in painted or chromed metal.

NTB.621.18
Rectangular desk 180x110 cm

ready for electrification				
painted	melamine - ABS edge	NTB62118VVNB	4.025	
	HPL - black core	NTB62118VVHP	4.689	
	HPL - full core	NTB62118VVHF	5.186	
	Fenix - black core	NTB62118VVFX	5.649	
	Fenix - full core	NTB62118VVFF	5.958	
	veneer - solid wood edge	NTB62118VVEM	5.312	
	veneer - ENT edge	NTB62118VVEN	5.554	
	polished	melamine - ABS edge	NTB62118LVNB	4.241
		HPL - black core	NTB62118LVHP	4.907
		HPL - full core	NTB62118LVHF	5.404
Fenix - black core		NTB62118LVFX	5.868	
Fenix - full core		NTB62118LVFF	6.177	
veneer - solid wood edge		NTB62118LVEM	5.531	
veneer - ENT edge		NTB62118LVEN	5.772	
chromed		melamine - ABS edge	NTB62118CRNB	4.880
		HPL - black core	NTB62118CRHP	5.543
		HPL - full core	NTB62118CRHF	6.041
	Fenix - black core	NTB62118CRFX	6.505	
	Fenix - full core	NTB62118CRFF	6.813	
	veneer - solid wood edge	NTB62118CREM	6.168	
	veneer - ENT edge	NTB62118CREN	6.408	

Tabletop

- Melamine - ABS edge
100 White
- HPL - black core
100 White
- HPL - full core
100 White
- Fenix - black core
100 White
115 Black
121 Light grey
122 Dark grey
123 Warm grey
- Fenix - full core
100 White
121 Light grey
122 Dark grey
123 Warm grey
- Veneer - solid wood edge
005 Oak
043 American black walnut
- Veneer - ENT edge
005 Oak
043 American black walnut

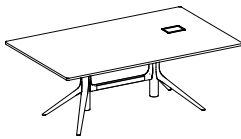

NTB.621.22
Rectangular desk 220x110 cm

ready for electrification				
painted	melamine - ABS edge	NTB62122VVNB	4.098	
	HPL - black core	NTB62122VVHP	4.903	
	HPL - full core	NTB62122VVHF	5.516	
	Fenix - black core	NTB62122VVFX	6.080	
	Fenix - full core	NTB62122VVFF	6.459	
	veneer - solid wood edge	NTB62122VVEM	5.668	
	veneer - ENT edge	NTB62122VVEN	5.966	
	polished	melamine - ABS edge	NTB62122LVNB	4.342
		HPL - black core	NTB62122LVHP	5.147
		HPL - full core	NTB62122LVHF	5.759
Fenix - black core		NTB62122LVFX	6.324	
Fenix - full core		NTB62122LVFF	6.703	
veneer - solid wood edge		NTB62122LVEM	5.912	
veneer - ENT edge		NTB62122LVEN	6.209	
chromed		melamine - ABS edge	NTB62122CRNB	5.055
		HPL - black core	NTB62122CRHP	5.862
		HPL - full core	NTB62122CRHF	6.474
	Fenix - black core	NTB62122CRFX	7.039	
	Fenix - full core	NTB62122CRFF	7.416	
	veneer - solid wood edge	NTB62122CREM	6.625	
	veneer - ENT edge	NTB62122CREN	6.922	

Leg

- Painted aluminum
100 White
115 Black
- Polished aluminum
- Chromed aluminum

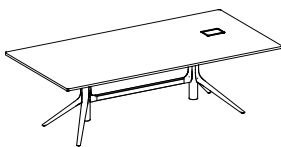

NTB.621.24
Rectangular desk 240x110 cm

ready for electrification				
painted	melamine - ABS edge	NTB62124VVNB	4.289	
	HPL - black core	NTB62124VVHP	5.173	
	HPL - full core	NTB62124VVHF	5.836	
	Fenix - black core	NTB62124VVFX	6.458	
	Fenix - full core	NTB62124VVFF	6.870	
	veneer - solid wood edge	NTB62124VVEM	6.004	
	veneer - ENT edge	NTB62124VVEN	6.327	
	polished	melamine - ABS edge	NTB62124LVNB	4.542
		HPL - black core	NTB62124LVHP	5.425
		HPL - full core	NTB62124LVHF	6.089
Fenix - black core		NTB62124LVFX	6.710	
Fenix - full core		NTB62124LVFF	7.122	
veneer - solid wood edge		NTB62124LVEM	6.256	
veneer - ENT edge		NTB62124LVEN	6.579	
chromed		melamine - ABS edge	NTB62124CRNB	5.269
		HPL - black core	NTB62124CRHP	6.151
		HPL - full core	NTB62124CRHF	6.817
	Fenix - black core	NTB62124CRFX	7.437	
	Fenix - full core	NTB62124CRFF	7.848	
	veneer - solid wood edge	NTB62124CREM	6.983	
	veneer - ENT edge	NTB62124CREN	7.305	

Column

- Painted metal
100 White
115 Black
- Chromed metal

Footrest

- Painted metal
100 White
115 Black
- Chromed metal

Electrification

Flip door matching the top finish, right handed (as standard); left handed on request.

NOTE

Before confirming your purchase order, please check dimensions and gross weight of the single packages.

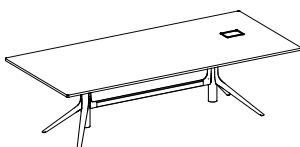

Description	Product	Leg	Tabletop	Code	Euro		
<p>Collection of desk, meeting and folding table.</p> <p>Top in melamine, HPL, Fenix and veneer.</p> <p>Column in painted or chromed metal.</p> <p>Legs in die-cast aluminium, painted, polished or chromed finish.</p> <p>Footrest in painted or chromed metal.</p>	<p>NTB.300.09 Square table 90x90 cm</p>	without electrification					
		painted	melamine - ABS edge		NTB30009VVNB	1.160	
			HPL - black core		NTB30009VVHP	1.447	
			HPL - full core		NTB30009VVHF	1.664	
			Fenix - black core		NTB30009VVFX	1.864	
			Fenix - full core		NTB30009VFFF	1.998	
			veneer - solid wood edge		NTB30009VVEM	1.718	
			veneer - ENT edge		NTB30009VVEN	1.820	
			polished	melamine - ABS edge		NTB30009LVNB	1.262
				HPL - black core		NTB30009LVHP	1.518
		HPL - full core		NTB30009LVHF	1.722		
		Fenix - black core		NTB30009LVFX	1.910		
		Fenix - full core		NTB30009LVFF	2.037		
		veneer - solid wood edge		NTB30009LVEM	1.775		
		veneer - ENT edge		NTB30009LVEN	1.871		
		chromed		melamine - ABS edge		NTB30009CRNB	1.533
				HPL - black core		NTB30009CRHP	1.805
			HPL - full core		NTB30009CRHF	2.009	
			Fenix - black core		NTB30009CRFX	2.198	
			Fenix - full core		NTB30009CRFF	2.324	
			veneer - solid wood edge		NTB30009CREM	2.062	
			veneer - ENT edge		NTB30009CREN	2.157	
			without electrification				
			painted	melamine - ABS edge		NTB30012VVNB	1.364
		HPL - black core		NTB30012VVHP	1.847		
		HPL - full core		NTB30012VVHF	2.211		
		Fenix - black core		NTB30012VVFX	2.545		
		Fenix - full core		NTB30012VFFF	2.770		
		veneer - solid wood edge		NTB30012VVEM	2.299		
		veneer - ENT edge		NTB30012VVEN	2.478		
		polished		melamine - ABS edge		NTB30012LVNB	1.455
				HPL - black core		NTB30012LVHP	1.937
			HPL - full core		NTB30012LVHF	2.300	
Fenix - black core			NTB30012LVFX	2.635			
Fenix - full core			NTB30012LVFF	2.861			
veneer - solid wood edge			NTB30012LVEM	2.389			
veneer - ENT edge			NTB30012LVEN	2.569			
chromed	melamine - ABS edge		NTB30012CRNB	1.745			
	HPL - black core		NTB30012CRHP	2.228			
	HPL - full core		NTB30012CRHF	2.591			
	Fenix - black core		NTB30012CRFX	2.925			
	Fenix - full core		NTB30012CRFF	3.153			
	veneer - solid wood edge		NTB30012CREM	2.681			
	veneer - ENT edge		NTB30012CREN	2.859			
	ready for electrification						
	painted	melamine - ABS edge		NTB30114VVNB	3.555		
HPL - black core		NTB30114VVHP	4.208				
HPL - full core		NTB30114VVHF	4.702				
Fenix - black core		NTB30114VVFX	5.162				
Fenix - full core		NTB30114VFFF	5.467				
veneer - solid wood edge		NTB30114VVEM	4.827				
veneer - ENT edge		NTB30114VVEN	5.066				
polished		melamine - ABS edge		NTB30114LVNB	3.782		
		HPL - black core		NTB30114LVHP	4.434		
	HPL - full core		NTB30114LVHF	4.928			
	Fenix - black core		NTB30114LVFX	5.388			
	Fenix - full core		NTB30114LVFF	5.693			
	veneer - solid wood edge		NTB30114LVEM	5.054			
	veneer - ENT edge		NTB30114LVEN	5.292			
	chromed	melamine - ABS edge		NTB30114CRNB	4.701		
		HPL - black core		NTB30114CRHP	5.353		
HPL - full core		NTB30114CRHF	5.847				
Fenix - black core		NTB30114CRFX	6.307				
Fenix - full core		NTB30114CRFF	6.612				
veneer - solid wood edge		NTB30114CREM	5.973				
veneer - ENT edge		NTB30114CREN	6.211				

Tabletop

- Melamine - ABS edge
100 White
- HPL - black core
100 White
- HPL - full core
100 White
- Fenix - black core
100 White
115 Black
121 Light grey
122 Dark grey
123 Warm grey
- Fenix - full core
100 White
121 Light grey
122 Dark grey
123 Warm grey
- Veneer - solid wood edge
005 Oak
043 American black walnut
- Veneer - ENT edge
005 Oak
043 American black walnut



NTB.300.12

Square table **120x120 cm**



NTB.301.14

Square table **140x140 cm**

Leg

- Painted aluminum
100 White
115 Black
- Polished aluminum
- Chromed aluminum

Column

- Painted metal
100 White
115 Black
- Chromed metal

Footrest

- Painted metal
100 White
115 Black
- Chromed metal

Electrification

Flip door matching the top finish.

NOTE

Before confirming your purchase order, please check dimensions and gross weight of the single packages.

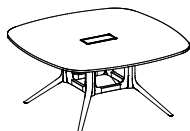

Description	Product	Leg	Tabletop	Code	Euro	
Collection of desk, meeting and folding table. Top in melamine, HPL, Fenix and veneer. Column in painted or chromed metal. Legs in die-cast aluminium, painted, polished or chromed finish. Footrest in painted or chromed metal.	NTB.301.16 Square table 160x160 cm	ready for electrification				
		painted	melamine - ABS edge		NTB30116VVNB	3.848
			HPL - black core		NTB30116VVHP	4.702
			HPL - full core		NTB30116VVHF	5.348
			Fenix - black core		NTB30116VVFX	5.949
			Fenix - full core		NTB30116VFFF	6.347
			veneer - solid wood edge		NTB30116VVEM	5.511
		veneer - ENT edge		NTB30116VVEN	5.824	
		polished	melamine - ABS edge		NTB30116LVNB	4.076
			HPL - black core		NTB30116LVHP	4.929
			HPL - full core		NTB30116LVHF	5.575
			Fenix - black core		NTB30116LVFX	6.176
			Fenix - full core		NTB30116LVFF	6.572
			veneer - solid wood edge		NTB30116LVEM	5.738
		veneer - ENT edge		NTB30116LVEN	6.050	
		chromed	melamine - ABS edge		NTB30116CRNB	5.093
			HPL - black core		NTB30116CRHP	5.946
			HPL - full core		NTB30116CRHF	6.591
			Fenix - black core		NTB30116CRFX	7.193
			Fenix - full core		NTB30116CRFF	7.590
			veneer - solid wood edge		NTB30116CREM	6.755
		veneer - ENT edge		NTB30116CREN	7.068	

Tabletop

- Melamine - ABS edge
100 White
- HPL - black core
100 White
- HPL - full core
100 White
- Fenix - black core
100 White
115 Black
121 Light grey
122 Dark grey
123 Warm grey
- Fenix - full core
100 White
121 Light grey
122 Dark grey
123 Warm grey
- Veneer - solid wood edge
005 Oak
043 American black walnut
- Veneer - ENT edge
005 Oak
043 American black walnut

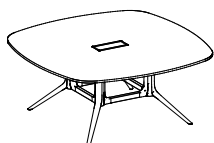

NTB.301.20

Square table **200x200 cm**
2 sectors

ready for electrification				
painted	melamine - ABS edge		NTB30120VVNB	4.938
	HPL - black core		NTB30120VVHP	6.275
	HPL - full core		NTB30120VVHF	7.282
	Fenix - black core		NTB30120VVFX	8.219
	Fenix - full core		NTB30120VFFF	8.843
	veneer - solid wood edge		NTB30120VVEM	7.536
veneer - ENT edge		NTB30120VVEN	8.026	
polished	melamine - ABS edge		NTB30120LVNB	5.173
	HPL - black core		NTB30120LVHP	6.509
	HPL - full core		NTB30120LVHF	7.518
	Fenix - black core		NTB30120LVFX	8.454
	Fenix - full core		NTB30120LVFF	9.077
	veneer - solid wood edge		NTB30120LVEM	7.772
veneer - ENT edge		NTB30120LVEN	8.261	
chromed	melamine - ABS edge		NTB30120CRNB	6.488
	HPL - black core		NTB30120CRHP	7.826
	HPL - full core		NTB30120CRHF	8.836
	Fenix - black core		NTB30120CRFX	9.770
	Fenix - full core		NTB30120CRFF	10.394
	veneer - solid wood edge		NTB30120CREM	9.088
veneer - ENT edge		NTB30120CREN	9.578	

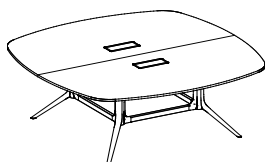

Leg

- Painted aluminum
100 White
115 Black
- Polished aluminum
- Chromed aluminum

Column

- Painted metal
100 White
115 Black
- Chromed metal

Footrest

- Painted metal
100 White
115 Black
- Chromed metal

Electrification

Flip door matching the top finish.

NOTE

Before confirming your purchase order, please check dimensions and gross weight of the single packages.

Description	Product	Leg	Tabletop	Code	Euro			
<p>Collection of desk, meeting and folding table.</p> <p>Top in melamine, HPL, Fenix and veneer.</p> <p>Column in painted or chromed metal.</p> <p>Legs in die-cast aluminium, painted, polished or chromed finish.</p> <p>Footrest in painted or chromed metal.</p>	<p>NTB.200.09 Round table Ø 90 cm</p>	without electrification						
		painted	melamine - ABS edge		NTB20009VVNB	1.144		
			HPL - black core		NTB20009VVHP	1.416		
			HPL - full core		NTB20009VVHF	1.620		
			Fenix - black core		NTB20009VVFX	1.810		
			Fenix - full core		NTB20009VFFF	1.935		
			veneer - solid wood edge		NTB20009VVEM	1.794		
			veneer - ENT edge		NTB20009VVEN	1.921		
		polished	melamine - ABS edge		NTB20009LVNB	1.248		
			HPL - black core		NTB20009LVHP	1.518		
			HPL - full core		NTB20009LVHF	1.722		
			Fenix - black core		NTB20009LVFX	1.910		
			Fenix - full core		NTB20009LVFF	2.037		
			veneer - solid wood edge		NTB20009LVEM	1.897		
			veneer - ENT edge		NTB20009LVEN	2.023		
		chromed	melamine - ABS edge		NTB20009CRNB	1.533		
			HPL - black core		NTB20009CRHP	1.805		
			HPL - full core		NTB20009CRHF	2.009		
			Fenix - black core		NTB20009CRFX	2.198		
			Fenix - full core		NTB20009CRFF	2.324		
			veneer - solid wood edge		NTB20009CREM	2.183		
			veneer - ENT edge		NTB20009CREN	2.310		
		<hr/>						
		<p>Tabletop</p> <ul style="list-style-type: none"> Melamine - ABS edge 100 White HPL - black core 100 White HPL - full core 100 White Fenix - black core 100 White 115 Black 121 Light grey 122 Dark grey 123 Warm grey Fenix - full core 100 White 121 Light grey 122 Dark grey 123 Warm grey Veneer - solid wood edge 005 Oak 043 American black walnut Veneer - ENT edge 005 Oak 043 American black walnut <p>Leg</p> <ul style="list-style-type: none"> Painted aluminum 100 White 115 Black Polished aluminum Chromed aluminum <p>Column</p> <ul style="list-style-type: none"> Painted metal 100 White 115 Black Chromed metal <p>Footrest</p> <ul style="list-style-type: none"> Painted metal 100 White 115 Black Chromed metal <p>Electrification</p> <p>Flip door matching the top finish.</p> <p>NOTE Before confirming your purchase order, please check dimensions and gross weight of the single packages.</p>	<p>NTB.200.12 Round table Ø 120 cm</p>	without electrification				
				painted	melamine - ABS edge		NTB20012VVNB	1.364
					HPL - black core		NTB20012VVHP	1.847
					HPL - full core		NTB20012VVHF	2.211
					Fenix - black core		NTB20012VVFX	2.545
					Fenix - full core		NTB20012VFFF	2.770
					veneer - solid wood edge		NTB20012VVEM	2.518
					veneer - ENT edge		NTB20012VVEN	2.745
				polished	melamine - ABS edge		NTB20012LVNB	1.455
					HPL - black core		NTB20012LVHP	1.937
HPL - full core					NTB20012LVHF	2.300		
Fenix - black core					NTB20012LVFX	2.635		
Fenix - full core					NTB20012LVFF	2.861		
veneer - solid wood edge					NTB20012LVEM	2.609		
veneer - ENT edge					NTB20012LVEN	2.834		
chromed	melamine - ABS edge			NTB20012CRNB	1.745			
	HPL - black core			NTB20012CRHP	2.228			
	HPL - full core			NTB20012CRHF	2.591			
	Fenix - black core			NTB20012CRFX	2.925			
	Fenix - full core			NTB20012CRFF	3.153			
	veneer - solid wood edge			NTB20012CREM	2.900			
	veneer - ENT edge			NTB20012CREN	3.126			
<hr/>								
<p>NTB.201.14 Round table Ø 140 cm</p>	ready for electrification							
	painted			melamine - ABS edge		NTB20114VVNB	3.555	
				HPL - black core		NTB20114VVHP	4.208	
				HPL - full core		NTB20114VVHF	4.702	
				Fenix - black core		NTB20114VVFX	5.162	
				Fenix - full core		NTB20114VFFF	5.467	
				veneer - solid wood edge		NTB20114VVEM	5.126	
				veneer - ENT edge		NTB20114VVEN	5.430	
	polished			melamine - ABS edge		NTB20114LVNB	3.782	
				HPL - black core		NTB20114LVHP	4.434	
		HPL - full core		NTB20114LVHF	4.928			
		Fenix - black core		NTB20114LVFX	5.388			
		Fenix - full core		NTB20114LVFF	5.693			
		veneer - solid wood edge		NTB20114LVEM	5.351			
		veneer - ENT edge		NTB20114LVEN	5.656			
	chromed	melamine - ABS edge		NTB20114CRNB	4.701			
		HPL - black core		NTB20114CRHP	5.353			
		HPL - full core		NTB20114CRHF	5.847			
		Fenix - black core		NTB20114CRFX	6.307			
		Fenix - full core		NTB20114CRFF	6.612			
		veneer - solid wood edge		NTB20114CREM	6.269			
		veneer - ENT edge		NTB20114CREN	6.575			

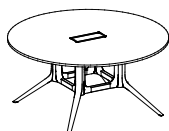

Description	Product	Leg	Tabletop	Code	Euro	
<p>Collection of desk, meeting and folding table.</p> <p>Top in melamine, HPL, Fenix and veneer.</p> <p>Column in painted or chromed metal.</p> <p>Legs in die-cast aluminium, painted, polished or chromed finish.</p> <p>Footrest in painted or chromed metal.</p>	<p>NTB.201.16 Round table Ø 160 cm</p>	ready for electrification				
		painting	melamine - ABS edge	NTB20116VVNB	3.848	
			HPL - black core	NTB20116VVHP	4.702	
			HPL - full core	NTB20116VVHF	5.348	
			Fenix - black core	NTB20116VVFX	5.949	
			Fenix - full core	NTB20116VVFF	6.347	
			veneer - solid wood edge	NTB20116VVEM	5.900	
			veneer - ENT edge	NTB20116VVEN	6.297	
			polished	melamine - ABS edge	NTB20116LVNB	4.076
			HPL - black core	NTB20116LVHP	4.929	
			HPL - full core	NTB20116LVHF	5.575	
			Fenix - black core	NTB20116LVFX	6.176	
			Fenix - full core	NTB20116LVFF	6.572	
			veneer - solid wood edge	NTB20116LVEM	6.126	
			veneer - ENT edge	NTB20116LVEN	6.524	
			chromed	melamine - ABS edge	NTB20116CRNB	5.093
			HPL - black core	NTB20116CRHP	5.946	
			HPL - full core	NTB20116CRHF	6.591	
			Fenix - black core	NTB20116CRFX	7.193	
			Fenix - full core	NTB20116CRFF	7.590	
			veneer - solid wood edge	NTB20116CREM	7.146	
			veneer - ENT edge	NTB20116CREN	7.543	
			ready for electrification			
			painting	melamine - ABS edge	NTB20121VVNB	5.060
		HPL - black core	NTB20121VVHP	6.535		
		HPL - full core	NTB20121VVHF	7.648		
		Fenix - black core	NTB20121VVFX	8.676		
		Fenix - full core	NTB20121VVFF	9.366		
		veneer - solid wood edge	NTB20121VVEM	8.594		
		veneer - ENT edge	NTB20121VVEN	9.285		
		polished	melamine - ABS edge	NTB20121LVNB	5.296	
		HPL - black core	NTB20121LVHP	6.769		
		HPL - full core	NTB20121LVHF	7.883		
		Fenix - black core	NTB20121LVFX	8.911		
		Fenix - full core	NTB20121LVFF	9.602		
		veneer - solid wood edge	NTB20121LVEM	8.828		
		veneer - ENT edge	NTB20121LVEN	9.520		
		chromed	melamine - ABS edge	NTB20121CRNB	6.612	
		HPL - black core	NTB20121CRHP	8.085		
		HPL - full core	NTB20121CRHF	9.200		
		Fenix - black core	NTB20121CRFX	10.226		
		Fenix - full core	NTB20121CRFF	10.917		
		veneer - solid wood edge	NTB20121CREM	10.146		
		veneer - ENT edge	NTB20121CREN	10.835		



NTB.201.21
Round table Ø 210 cm
2 sectors

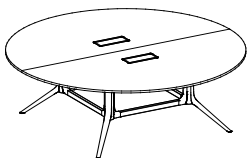

Tabletop

- Melamine - ABS edge
100 White
- HPL - black core
100 White
- HPL - full core
100 White
- Fenix - black core
100 White
115 Black
121 Light grey
122 Dark grey
123 Warm grey
- Fenix - full core
100 White
121 Light grey
122 Dark grey
123 Warm grey
- Veneer - solid wood edge
005 Oak
043 American black walnut
- Veneer - ENT edge
005 Oak
043 American black walnut

Leg

- Painted aluminum
100 White
115 Black
- Polished aluminum
- Chromed aluminum

Column

- Painted metal
100 White
115 Black
- Chromed metal

Footrest

- Painted metal
100 White
115 Black
- Chromed metal

Electrification

Flip door matching the top finish.

NOTE

Before confirming your purchase order, please check dimensions and gross weight of the single packages.

Description	Product	Leg	Tabletop	Code	Euro		
<p>Collection of desk, meeting and folding table.</p> <p>Top in melamine, HPL, Fenix and veneer.</p> <p>Column in painted or chromed metal.</p> <p>Legs in die-cast aluminium, painted, polished or chromed finish.</p> <p>Footrest in painted or chromed metal.</p>	<p>NTB.401.20B Barrel table 200x100 cm</p>	ready for electrification					
		painted	melamine - ABS edge	NTB40120BVVNB	2.788		
			HPL - black core	NTB40120BVVHP	3.455		
			HPL - full core	NTB40120BVVHF	3.960		
			Fenix - black core	NTB40120BVVFX	4.428		
			Fenix - full core	NTB40120BVVFF	4.740		
			veneer - solid wood edge	NTB40120BVVEM	4.392		
			veneer - ENT edge	NTB40120BVVEN	4.703		
			polished	melamine - ABS edge	NTB40120BLVNB	2.930	
				HPL - black core	NTB40120BLVHP	3.597	
		HPL - full core		NTB40120BLVHF	4.102		
		Fenix - black core		NTB40120BLVFX	4.569		
		Fenix - full core		NTB40120BLVFF	4.882		
		veneer - solid wood edge		NTB40120BLVEM	4.532		
		veneer - ENT edge		NTB40120BLVEN	4.845		
		chromed		melamine - ABS edge	NTB40120BCRNB	3.549	
				HPL - black core	NTB40120BCRHP	4.216	
			HPL - full core	NTB40120BCRHF	4.721		
			Fenix - black core	NTB40120BCRFX	5.189		
			Fenix - full core	NTB40120BCRFF	5.501		
			veneer - solid wood edge	NTB40120BCREM	5.152		
			veneer - ENT edge	NTB40120BCREN	5.465		
			Tabletop				
			<ul style="list-style-type: none"> Melamine - ABS edge <ul style="list-style-type: none"> 100 White HPL - black core <ul style="list-style-type: none"> 100 White HPL - full core <ul style="list-style-type: none"> 100 White Fenix - black core <ul style="list-style-type: none"> 100 White 115 Black 121 Light grey 122 Dark grey 123 Warm grey Fenix - full core <ul style="list-style-type: none"> 100 White 121 Light grey 122 Dark grey 123 Warm grey Veneer - solid wood edge <ul style="list-style-type: none"> 005 Oak 043 American black walnut Veneer - ENT edge <ul style="list-style-type: none"> 005 Oak 043 American black walnut 				
		Leg					
		<ul style="list-style-type: none"> Painted aluminum <ul style="list-style-type: none"> 100 White 115 Black Polished aluminum Chromed aluminum 					
		Column					
		<ul style="list-style-type: none"> Painted metal <ul style="list-style-type: none"> 100 White 115 Black Chromed metal 					
		Footrest					
		<ul style="list-style-type: none"> Painted metal <ul style="list-style-type: none"> 100 White 115 Black Chromed metal 					
		Electrification					
		Flip door matching the top finish.					
		NOTE					
Before confirming your purchase order, please check dimensions and gross weight of the single packages.							



NTB.401.20
Barrel table 200x120 cm

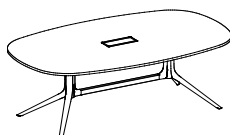

Description	Product	Leg	Tabletop	Code	Euro	
<p>Collection of desk, meeting and folding table.</p> <p>Top in melamine, HPL, Fenix and veneer.</p> <p>Column in painted or chromed metal.</p> <p>Legs in die-cast aluminium, painted, polished or chromed finish.</p> <p>Footrest in painted or chromed metal.</p>	<p>NTB.401.24 Barrel table 240x120 cm</p>	ready for electrification				
		painted	melamine - ABS edge	NTB40124VVNB	2.933	
			HPL - black core	NTB40124VVHP	3.898	
			HPL - full core	NTB40124VVHF	4.622	
			Fenix - black core	NTB40124VVFX	5.297	
			Fenix - full core	NTB40124VFFF	5.746	
			veneer - solid wood edge	NTB40124VVEM	5.241	
			veneer - ENT edge	NTB40124VVEN	5.690	
			polished	melamine - ABS edge	NTB40124LVNB	3.283
				HPL - black core	NTB40124LVHP	4.247
				HPL - full core	NTB40124LVHF	4.971
		Fenix - black core		NTB40124LVFX	5.647	
		Fenix - full core		NTB40124LVFF	6.097	
		veneer - solid wood edge		NTB40124LVEM	5.592	
		chromed	melamine - ABS edge	NTB40124CRNB	3.954	
			HPL - black core	NTB40124CRHP	4.919	
			HPL - full core	NTB40124CRHF	5.643	
			Fenix - black core	NTB40124CRFX	6.318	
			Fenix - full core	NTB40124CRFF	6.767	
			veneer - solid wood edge	NTB40124CREM	6.263	
			veneer - ENT edge	NTB40124CREN	6.712	
		Tabletop				
		• Melamine - ABS edge				
		100 White				
		• HPL - black core				
		100 White				
		• HPL - full core				
		100 White				
		• Fenix - black core				
		100 White				
		115 Black				
		121 Light grey				
122 Dark grey						
123 Warm grey						
• Fenix - full core						
100 White						
121 Light grey						
122 Dark grey						
123 Warm grey						
• Veneer - solid wood edge						
005 Oak						
043 American black walnut						
• Veneer - ENT edge						
005 Oak						
043 American black walnut						
Leg						
• Painted aluminum						
100 White						
115 Black						
• Polished aluminum						
• Chromed aluminum						
Column						
• Painted metal						
100 White						
115 Black						
• Chromed metal						
Footrest						
• Painted metal						
100 White						
115 Black						
• Chromed metal						
Electrification						
Flip door matching the top finish.						

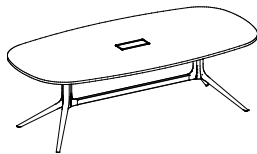

NTB.401.28
Barrel table **280x130 cm**

ready for electrification				
painted	melamine - ABS edge	NTB40128VVNB	3.346	
	HPL - black core	NTB40128VVHP	4.565	
	HPL - full core	NTB40128VVHF	5.481	
	Fenix - black core	NTB40128VVFX	6.335	
	Fenix - full core	NTB40128VFFF	6.903	
	veneer - solid wood edge	NTB40128VVEM	6.264	
	veneer - ENT edge	NTB40128VVEN	6.832	
	polished	melamine - ABS edge	NTB40128LVNB	3.689
		HPL - black core	NTB40128LVHP	4.907
		HPL - full core	NTB40128LVHF	5.824
Fenix - black core		NTB40128LVFX	6.677	
Fenix - full core		NTB40128LVFF	7.244	
veneer - solid wood edge		NTB40128LVEM	6.606	
chromed	melamine - ABS edge	NTB40128CRNB	4.441	
	HPL - black core	NTB40128CRHP	5.659	
	HPL - full core	NTB40128CRHF	6.576	
	Fenix - black core	NTB40128CRFX	7.430	
	Fenix - full core	NTB40128CRFF	7.997	
	veneer - solid wood edge	NTB40128CREM	7.359	
	veneer - ENT edge	NTB40128CREN	7.926	

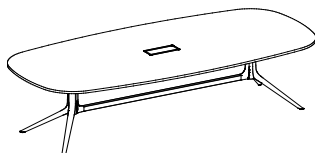

NOTE

Before confirming your purchase order, please check dimensions and gross weight of the single packages.

Description	Product	Leg	Tabletop	Code	Euro	
<p>Collection of desk, meeting and folding table.</p> <p>Top in melamine, HPL, Fenix and veneer.</p> <p>Column in painted or chromed metal.</p> <p>Legs in die-cast aluminium, painted, polished or chromed finish.</p> <p>Footrest in painted or chromed metal.</p>	<p>NTB.401.32 Barrel table 320x130 cm 2 sectors</p>	ready for electrification				
		painted	melamine - ABS edge	NTB40132VVNB	4.550	
			HPL - black core	NTB40132VVHP	5.938	
			HPL - full core	NTB40132VVHF	6.988	
			Fenix - black core	NTB40132VVFX	7.962	
			Fenix - full core	NTB40132VFFF	8.610	
			veneer - solid wood edge	NTB40132VVEM	7.883	
			veneer - ENT edge	NTB40132VVEN	8.533	
			polished	melamine - ABS edge	NTB40132LVNB	5.101
				HPL - black core	NTB40132LVHP	6.488
		HPL - full core		NTB40132LVHF	7.541	
		Fenix - black core		NTB40132LVFX	8.513	
		Fenix - full core		NTB40132LVFF	9.162	
		veneer - solid wood edge		NTB40132LVEM	8.434	
		veneer - ENT edge		NTB40132LVEN	9.083	
		chromed		melamine - ABS edge	NTB40132CRNB	6.157
				HPL - black core	NTB40132CRHP	7.546
			HPL - full core	NTB40132CRHF	8.596	
			Fenix - black core	NTB40132CRFX	9.568	
			Fenix - full core	NTB40132CRFF	10.218	
			veneer - solid wood edge	NTB40132CREM	9.490	
			veneer - ENT edge	NTB40132CREN	10.140	
			Tabletop			
			<ul style="list-style-type: none"> Melamine - ABS edge <ul style="list-style-type: none"> 100 White HPL - black core <ul style="list-style-type: none"> 100 White HPL - full core <ul style="list-style-type: none"> 100 White Fenix - black core <ul style="list-style-type: none"> 100 White 115 Black 121 Light grey 122 Dark grey 123 Warm grey Fenix - full core <ul style="list-style-type: none"> 100 White 121 Light grey 122 Dark grey 123 Warm grey Veneer - solid wood edge <ul style="list-style-type: none"> 005 Oak 043 American black walnut Veneer - ENT edge <ul style="list-style-type: none"> 005 Oak 043 American black walnut 			
		Leg				
		<ul style="list-style-type: none"> Painted aluminum <ul style="list-style-type: none"> 100 White 115 Black Polished aluminum Chromed aluminum 				
		Column				
		<ul style="list-style-type: none"> Painted metal <ul style="list-style-type: none"> 100 White 115 Black Chromed metal 				
		Footrest				
		<ul style="list-style-type: none"> Painted metal <ul style="list-style-type: none"> 100 White 115 Black Chromed metal 				
		Electrification				
		Flip door matching the top finish.				
		NOTE				
Before confirming your purchase order, please check dimensions and gross weight of the single packages.						

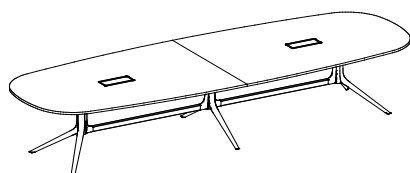
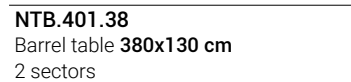
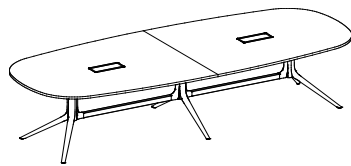

Description	Product	Leg	Tabletop	Code	Euro	
Collection of desk, meeting and folding table. Top in melamine, HPL, Fenix and veneer. Column in painted or chromed metal. Legs in die-cast aluminium, painted, polished or chromed finish. Footrest in painted or chromed metal.	NTB.401.44 Barrel table 440x130 cm 2 sectors	ready for electrification				
		painted	melamine - ABS edge	NTB40144VVNB	5.177	
			HPL - black core	NTB40144VVHP	7.084	
			HPL - full core	NTB40144VVHF	8.529	
			Fenix - black core	NTB40144VVFX	9.867	
			Fenix - full core	NTB40144VFFF	10.759	
			veneer - solid wood edge	NTB40144VVEM	9.760	
			veneer - ENT edge	NTB40144VVEN	10.651	
			polished	melamine - ABS edge	NTB40144LVNB	5.723
				HPL - black core	NTB40144LVHP	7.631
				HPL - full core	NTB40144LVHF	9.075
				Fenix - black core	NTB40144LVFX	10.414
				Fenix - full core	NTB40144LVFF	11.305
		veneer - solid wood edge		NTB40144LVEM	10.307	
		veneer - ENT edge	NTB40144LVEN	11.199		
		chromed	melamine - ABS edge	NTB40144CRNB	6.980	
			HPL - black core	NTB40144CRHP	8.889	
			HPL - full core	NTB40144CRHF	10.331	
			Fenix - black core	NTB40144CRFX	11.672	
			Fenix - full core	NTB40144CRFF	12.563	
			veneer - solid wood edge	NTB40144CREM	11.564	
		veneer - ENT edge	NTB40144CREN	12.455		

Tabletop

- Melamine - ABS edge
100 White
- HPL - black core
100 White
- HPL - full core
100 White
- Fenix - black core
100 White
115 Black
121 Light grey
122 Dark grey
123 Warm grey
- Fenix - full core
100 White
121 Light grey
122 Dark grey
123 Warm grey
- Veneer - solid wood edge
005 Oak
043 American black walnut
- Veneer - ENT edge
005 Oak
043 American black walnut

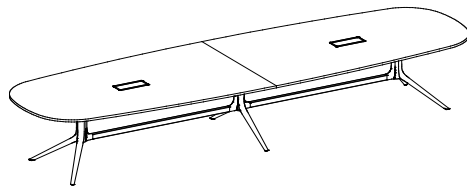

Leg

- Painted aluminum
100 White
115 Black
- Polished aluminum
- Chromed aluminum

Column

- Painted metal
100 White
115 Black
- Chromed metal

Footrest

- Painted metal
100 White
115 Black
- Chromed metal

Electrification

Flip door matching the top finish.

NOTE

Before confirming your purchase order, please check dimensions and gross weight of the single packages.

Collection of desk, meeting and folding table. Top in melamine, HPL, Fenix and veneer. Column in painted or chromed metal. Legs in die-cast aluminium, painted, polished or chromed finish. Footrest in painted or chromed metal.	NTB.401.50 Barrel table 500x140 cm 3 sectors	ready for electrification				
		painted	melamine - ABS edge	NTB40150VVNB	6.500	
			HPL - black core	NTB40150VVHP	8.838	
			HPL - full core	NTB40150VVHF	10.605	
			Fenix - black core	NTB40150VVFH	12.241	
			Fenix - full core	NTB40150VFFF	13.333	
			veneer - solid wood edge	NTB40150VVEM	12.111	
			veneer - ENT edge	NTB40150VVEN	13.203	
			polished	melamine - ABS edge	NTB40150LVNB	7.242
				HPL - black core	NTB40150LVHP	9.581
				HPL - full core	NTB40150LVHF	11.348
				Fenix - black core	NTB40150LVFX	12.986
				Fenix - full core	NTB40150LVFF	14.077
		veneer - solid wood edge		NTB40150LVEM	12.856	
		veneer - ENT edge	NTB40150LVEN	13.946		
		chromed	melamine - ABS edge	NTB40150CRNB	8.799	
			HPL - black core	NTB40150CRHP	11.138	
			HPL - full core	NTB40150CRHF	12.903	
			Fenix - black core	NTB40150CRFX	14.542	
			Fenix - full core	NTB40150CRFF	15.632	
			veneer - solid wood edge	NTB40150CREM	14.411	
		veneer - ENT edge	NTB40150CREN	15.502		

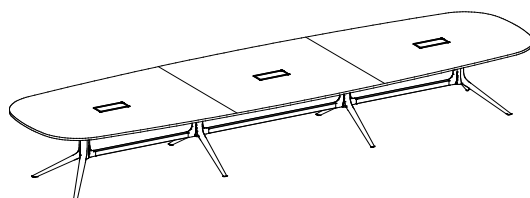

Description	Product	Leg	Tabletop	Code	Euro		
Collection of desk, meeting and folding table.	NTB.421.20B Barrel table 200x100 cm	ready for electrification					
		painted	melamine - ABS edge	NTB42120BVVNB	4.421		
			HPL - black core	NTB42120BVVHP	5.089		
HPL - full core	NTB42120BVVHF		5.594				
Top in melamine, HPL, Fenix and veneer.			Fenix - black core	NTB42120BVVFX	6.062		
			Fenix - full core	NTB42120BVVFF	6.373		
			veneer - solid wood edge	NTB42120BVVEM	6.025		
Column in painted or chromed metal.			veneer - ENT edge	NTB42120BVVEN	6.336		
			polished				
			melamine - ABS edge	NTB42120BLVNB	4.527		
Legs in die-cast aluminium, painted, polished or chromed finish.			HPL - black core	NTB42120BLVHP	5.196		
			HPL - full core	NTB42120BLVHF	5.701		
			Fenix - black core	NTB42120BLVFX	6.169		
Footrest in painted or chromed metal.			Fenix - full core	NTB42120BLVFF	6.480		
			veneer - solid wood edge	NTB42120BLVEM	6.131		
			veneer - ENT edge	NTB42120BLVEN	6.443		
Tabletop							
<ul style="list-style-type: none"> Melamine - ABS edge 100 White HPL - black core 100 White HPL - full core 100 White Fenix - black core 100 White 115 Black 121 Light grey 122 Dark grey 123 Warm grey Fenix - full core 100 White 121 Light grey 122 Dark grey 123 Warm grey Veneer - solid wood edge 005 Oak 043 American black walnut Veneer - ENT edge 005 Oak 043 American black walnut 			chromed				
			melamine - ABS edge	NTB42120BCRNB	5.195		
			HPL - black core	NTB42120BCRHP	5.863		
			HPL - full core	NTB42120BCRHF	6.368		
			Fenix - black core	NTB42120BCRFX	6.834		
			Fenix - full core	NTB42120BCRFF	7.148		
			veneer - solid wood edge	NTB42120BCREM	6.797		
			veneer - ENT edge	NTB42120BCREN	7.110		

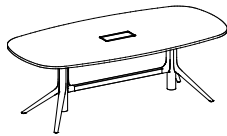

	NTB.421.20 Barrel table 200x120 cm	ready for electrification				
		painted	melamine - ABS edge	NTB42120VVNB	4.083	
			HPL - black core	NTB42120VVHP	4.884	
HPL - full core	NTB42120VVHF		5.490			
			Fenix - black core	NTB42120VVFX	6.050	
			Fenix - full core	NTB42120VVFF	6.424	
			veneer - solid wood edge	NTB42120VVEM	6.004	
			veneer - ENT edge	NTB42120VVEN	6.379	
			polished			
			melamine - ABS edge	NTB42120LVNB	4.441	
			HPL - black core	NTB42120LVHP	5.243	
			HPL - full core	NTB42120LVHF	5.848	
			Fenix - black core	NTB42120LVFX	6.408	
			Fenix - full core	NTB42120LVFF	6.785	
			veneer - solid wood edge	NTB42120LVEM	6.365	
			veneer - ENT edge	NTB42120LVEN	6.738	
Leg						
<ul style="list-style-type: none"> Painted aluminum 100 White 115 Black Polished aluminum Chromed aluminum 			chromed			
			melamine - ABS edge	NTB42120CRNB	5.081	
			HPL - black core	NTB42120CRHP	5.885	
			HPL - full core	NTB42120CRHF	6.488	
			Fenix - black core	NTB42120CRFX	7.049	
			Fenix - full core	NTB42120CRFF	7.424	
			veneer - solid wood edge	NTB42120CREM	7.006	
			veneer - ENT edge	NTB42120CREN	7.380	

Electrification
Flip door matching the top finish.

NOTE
Before confirming your purchase order, please check dimensions and gross weight of the single packages.

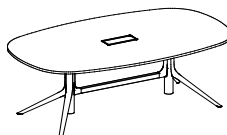

Description	Product	Leg	Tabletop	Code	Euro	
Collection of desk, meeting and folding table.	NTB.421.24 Barrel table 240x120 cm	ready for electrification				
		painted	melamine - ABS edge	NTB42124VVNB	4.415	
			HPL - black core	NTB42124VVHP	5.381	
HPL - full core	NTB42124VVHF		6.105			
Top in melamine, HPL, Fenix and veneer.			Fenix - black core	NTB42124VVFX	6.781	
			Fenix - full core	NTB42124VFFF	7.230	
			veneer - solid wood edge	NTB42124VVEM	6.725	
Column in painted or chromed metal.			veneer - ENT edge	NTB42124VVEN	7.173	
			polished	melamine - ABS edge	NTB42124LVNB	4.736
				HPL - black core	NTB42124LVHP	5.701
HPL - full core	NTB42124LVHF	6.425				
Legs in die-cast aluminium, painted, polished or chromed finish.			Fenix - black core	NTB42124LVFX	7.101	
			Fenix - full core	NTB42124LVFF	7.550	
			veneer - solid wood edge	NTB42124LVEM	7.045	
Footrest in painted or chromed metal.			veneer - ENT edge	NTB42124LVEN	7.493	
			chromed	melamine - ABS edge	NTB42124CRNB	5.463
				HPL - black core	NTB42124CRHP	6.428
HPL - full core	NTB42124CRHF	7.152				
Tabletop						
• Melamine - ABS edge						
100 White						
• HPL - black core						
100 White						
• HPL - full core						
100 White						
• Fenix - black core						
100 White						
115 Black						
121 Light grey						
122 Dark grey						
123 Warm grey						
• Fenix - full core						
100 White						
121 Light grey						
122 Dark grey						
123 Warm grey						
• Veneer - solid wood edge						
005 Oak						
043 American black walnut						
• Veneer - ENT edge						
005 Oak						
043 American black walnut						

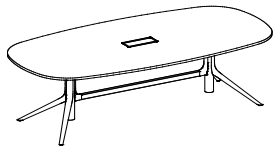

Tabletop					
• Melamine - ABS edge					
100 White					
• HPL - black core					
100 White					
• HPL - full core					
100 White					
• Fenix - black core					
100 White					
115 Black					
121 Light grey					
122 Dark grey					
123 Warm grey					
• Fenix - full core					
100 White					
121 Light grey					
122 Dark grey					
123 Warm grey					
• Veneer - solid wood edge					
005 Oak					
043 American black walnut					
• Veneer - ENT edge					
005 Oak					
043 American black walnut					
Leg					
• Painted aluminum					
100 White					
115 Black					
• Polished aluminum					
• Chromed aluminum					
Column					
• Painted metal					
100 White					
115 Black					
• Chromed metal					
Footrest					
• Painted metal					
100 White					
115 Black					
• Chromed metal					

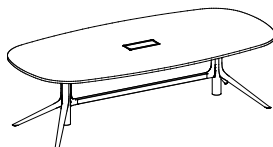

Electrification
Flip door matching the top finish.

NOTE
Before confirming your purchase order, please check dimensions and gross weight of the single packages.

Description	Product	Leg	Tabletop	Code	Euro
Collection of desk, meeting and folding table. Top in melamine and veneer. Column in painted or chromed metal. Legs in die-cast alluminium, painted, polished or chromed finish.	NTB.830.14 Rectangular desk 140x80 cm	without electrification			
		painted	melamine	NTB83014VVNB	2.078
			veneer - solid wood edge	NTB83014VVEM	2.806
		polished	melamine	NTB83014LVNB	2.186
			veneer - solid wood edge	NTB83014LVEM	2.913
		chromed	melamine	NTB83014CRNB	2.568
	veneer - solid wood edge		NTB83014CREM	3.294	
	NTB.830.16 Rectangular desk 160x80 cm	without electrification			
		painted	melamine	NTB83016VVNB	2.124
			veneer - solid wood edge	NTB83016VVEM	2.955
		polished	melamine	NTB83016LVNB	2.321
			veneer - solid wood edge	NTB83016LVEM	3.061
chromed		melamine	NTB83016CRNB	2.611	
	veneer - solid wood edge	NTB83016CREM	3.442		
NTB.830.18 Rectangular desk 180x80 cm	without electrification				
	painted	melamine	NTB83018VVNB	2.211	
		veneer - solid wood edge	NTB83018VVEM	3.146	
	polished	melamine	NTB83018LVNB	2.322	
		veneer - solid wood edge	NTB83018LVEM	3.258	
	chromed	melamine	NTB83018CRNB	2.707	
veneer - solid wood edge		NTB83018CREM	3.643		
NTB.830.21 Rectangular desk 210x80 cm	without electrification				
	painted	melamine	NTB83021VVNB	2.337	
		veneer - solid wood edge	NTB83021VVEM	3.428	
	polished	melamine	NTB83021LVNB	2.447	
		veneer - solid wood edge	NTB83021LVEM	3.539	
	chromed	melamine	NTB83021CRNB	2.850	
veneer - solid wood edge		NTB83021CREM	3.941		



Top

- Melamine
- Veneer

Edge

- Veneer - solid wood

Leg

- Painted aluminum
- Polished aluminum
- Chromed aluminum

Column

- Chromed metal
- Painted metal



Electrification

Aluminum flip door
Dimension: 30x11 cm

NOTE

Before confirming your purchase order, please check dimensions and gross weight of the single packages.

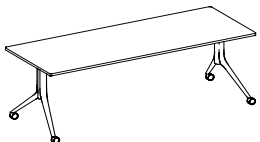
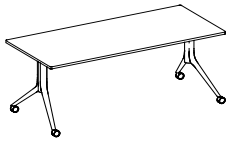

Description	Product	Leg	Tabletop	Code	Euro
<p>Collection of desk, meeting and folding table.</p> <p>Top in melamine and veneer.</p> <p>Column in painted or chromed metal.</p> <p>Legs in die-cast aluminium, painted, polished or chromed finish.</p>	<p>NTB.930.14 Rectangular desk 140x90 cm</p>	without electrification			
		<p>painting</p>	<p>melamine</p>	<p>NTB93014VVNB</p>	<p>2.347</p>
		<p>veneering - solid wood edge</p>	<p>veneering - solid wood edge</p>	<p>NTB93014VVEM</p>	<p>3.163</p>
		<p>polishing</p>	<p>melamine</p>	<p>NTB93014LVNB</p>	<p>2.441</p>
		<p>veneering - solid wood edge</p>	<p>veneering - solid wood edge</p>	<p>NTB93014LVEM</p>	<p>3.258</p>
		<p>chroming</p>	<p>melamine</p>	<p>NTB93014CRNB</p>	<p>2.826</p>
	<p>veneering - solid wood edge</p>	<p>veneering - solid wood edge</p>	<p>NTB93014CREM</p>	<p>3.643</p>	
	<p>NTB.930.16 Rectangular desk 160x90 cm</p>	without electrification			
		<p>painting</p>	<p>melamine</p>	<p>NTB93016VVNB</p>	<p>2.399</p>
		<p>veneering - solid wood edge</p>	<p>veneering - solid wood edge</p>	<p>NTB93016VVEM</p>	<p>3.334</p>
		<p>polishing</p>	<p>melamine</p>	<p>NTB93016LVNB</p>	<p>2.493</p>
		<p>veneering - solid wood edge</p>	<p>veneering - solid wood edge</p>	<p>NTB93016LVEM</p>	<p>3.429</p>
<p>chroming</p>		<p>melamine</p>	<p>NTB93016CRNB</p>	<p>2.877</p>	
<p>veneering - solid wood edge</p>	<p>veneering - solid wood edge</p>	<p>NTB93016CREM</p>	<p>3.813</p>		
<p>NTB.930.18 Rectangular desk 180x90 cm</p>	without electrification				
	<p>painting</p>	<p>melamine</p>	<p>NTB93018VVNB</p>	<p>2.382</p>	
	<p>veneering - solid wood edge</p>	<p>veneering - solid wood edge</p>	<p>NTB93018VVEM</p>	<p>3.432</p>	
	<p>polishing</p>	<p>melamine</p>	<p>NTB93018LVNB</p>	<p>2.429</p>	
	<p>veneering - solid wood edge</p>	<p>veneering - solid wood edge</p>	<p>NTB93018LVEM</p>	<p>3.479</p>	
	<p>chroming</p>	<p>melamine</p>	<p>NTB93018CRNB</p>	<p>2.856</p>	
<p>veneering - solid wood edge</p>	<p>veneering - solid wood edge</p>	<p>NTB93018CREM</p>	<p>3.906</p>		
<p>NTB.930.21 Rectangular desk 210x90 cm</p>	without electrification				
	<p>painting</p>	<p>melamine</p>	<p>NTB93021VVNB</p>	<p>2.422</p>	
	<p>veneering - solid wood edge</p>	<p>veneering - solid wood edge</p>	<p>NTB93021VVEM</p>	<p>3.650</p>	
	<p>polishing</p>	<p>melamine</p>	<p>NTB93021LVNB</p>	<p>2.507</p>	
	<p>veneering - solid wood edge</p>	<p>veneering - solid wood edge</p>	<p>NTB93021LVEM</p>	<p>3.735</p>	
	<p>chroming</p>	<p>melamine</p>	<p>NTB93021CRNB</p>	<p>3.126</p>	
<p>veneering - solid wood edge</p>	<p>veneering - solid wood edge</p>	<p>NTB93021CREM</p>	<p>4.355</p>		



Top

- Melamine
100 White
- Veneer
005 Oak
043 American black walnut

Edge

- Veneer - solid wood

Leg

- Painted aluminum
100 White
115 Black
- Polished aluminum
- Chromed aluminum

Column

- Chromed metal
- Painted metal
100 White
115 Black



Electrification

Aluminum flip door
Dimension: 30x11 cm

NOTE

Before confirming your purchase order, please check dimensions and gross weight of the single packages.

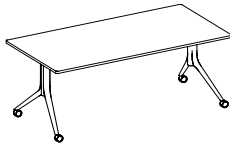

NTB.930.21
Rectangular desk **210x90 cm**

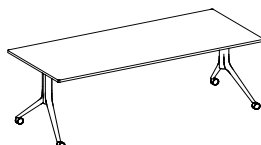

Description	Product	Leg	Tabletop	Code	Euro
<p>Collection of desk, meeting and folding table.</p> <p>Top in melamine and veneer.</p> <p>Column in painted or chromed metal.</p> <p>Legs in die-cast aluminium, painted, polished or chromed finish.</p>	NTB.030.14 Rectangular desk 140x100 cm	without electrification			
		painted	melamine	NTB03014VVNB	2.387
			veneer - solid wood edge	NTB03014VVEM	3.297
		polished	melamine	NTB03014LVNB	2.482
			veneer - solid wood edge	NTB03014LVEM	3.392
		chromed	melamine	NTB03014CRNB	2.866
	veneer - solid wood edge		NTB03014CREM	3.776	
	NTB.030.16 Rectangular desk 160x100 cm	without electrification			
		painted	melamine	NTB03016VVNB	2.446
			veneer - solid wood edge	NTB03016VVEM	3.485
		polished	melamine	NTB03016LVNB	2.541
			veneer - solid wood edge	NTB03016LVEM	3.581
chromed		melamine	NTB03016CRNB	2.926	
	veneer - solid wood edge	NTB03016CREM	3.964		
NTB.030.18 Rectangular desk 180x100 cm	without electrification				
	painted	melamine	NTB03018VVNB	2.433	
		veneer - solid wood edge	NTB03018VVEM	3.603	
	polished	melamine	NTB03018LVNB	2.481	
		veneer - solid wood edge	NTB03018LVEM	3.650	
	chromed	melamine	NTB03018CRNB	2.908	
veneer - solid wood edge		NTB03018CREM	4.078		
NTB.030.21 Rectangular desk 210x100 cm	without electrification				
	painted	melamine	NTB03021VVNB	2.484	
		veneer - solid wood edge	NTB03021VVEM	3.850	
	polished	melamine	NTB03021LVNB	2.570	
		veneer - solid wood edge	NTB03021LVEM	3.936	
	chromed	melamine	NTB03021CRNB	3.189	
veneer - solid wood edge		NTB03021CREM	4.555		



Top

- Melamine
 - Veneer
- 100** White
- 005** Oak
- 043** American black walnut

Edge

- Veneer - solid wood

Leg

- Painted aluminum
 - Polished aluminum
 - Chromed aluminum
- 100** White
- 115** Black

Column

- Chromed metal
 - Painted metal
- 100** White
- 115** Black



Electrification

Aluminum flip door
 Dimension: 30x11 cm

NOTE

Before confirming your purchase order, please check dimensions and gross weight of the single packages.

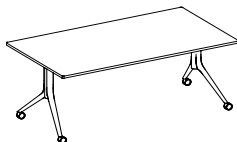

NTB.030.21
 Rectangular desk **210x100 cm**

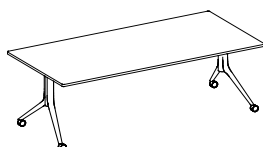

Description	Product	Structure	Tabletop	Code	Euro
Desks and modular meeting table.	UTR.550/551.20 Rectangular desk 200x100 cm single sector flip door w. 18 cm	without electrification			
		polished	clear glass	UTR55020LTP	3.481
Structure with horizontal beam in extruded aluminum and legs in die-cast aluminum.		ready for electrification			
		polished	melamine - ABS edge	UTR55120LNB	2.771
			HPL - black core	UTR55120LHP	3.541
			HPL - full core	UTR55120LHF	4.123
			Fenix - black core	UTR55120LFX	4.661
			Fenix - full core	UTR55120LFF	5.021
			veneer - solid wood edge	UTR55120LEM	4.268
			veneer - ENT edge	UTR55120LEN	4.550
Tabletop in clear or underpainted glass, melamine, HPL, Fenix and wood.			underpainted glass	UTR55120LRV	5.559

Tabletop

- Melamine - ABS edge
100 White
- HPL - black core
100 White
- HPL - full core
100 White
- Fenix - black core
100 White
115 Black
121 Light grey
122 Dark grey
123 Warm grey
- Fenix - full core
100 White
121 Light grey
122 Dark grey
123 Warm grey
- Veneer - solid wood edge
005 Oak
043 American black walnut
- Veneer - ENT edge
005 Oak
043 American black walnut
- Clear glass
- Underpainted glass
100 White

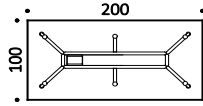

UTR.550/551.22 Rectangular desk 220x100 cm single sector flip door w. 18 cm
--

without electrification			
polished	clear glass	UTR55022LTP	3.693
ready for electrification			
polished	melamine - ABS edge	UTR55122LNB	2.905
	HPL - black core	UTR55122LHP	3.751
	HPL - full core	UTR55122LHF	4.392
	Fenix - black core	UTR55122LFX	4.982
	Fenix - full core	UTR55122LFF	5.380
	veneer - solid wood edge	UTR55122LEM	4.550
	veneer - ENT edge	UTR55122LEN	4.861
	underpainted glass	UTR55122LRV	5.969

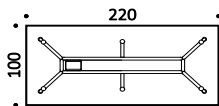

UTR.550/551.24 Rectangular desk 240x100 cm single sector flip door w. 18 cm
--

without electrification			
polished	clear glass	UTR55024LTP	4.041
ready for electrification			
polished	melamine - ABS edge	UTR55124LNB	3.213
	HPL - black core	UTR55124LHP	4.136
	HPL - full core	UTR55124LHF	4.833
	Fenix - black core	UTR55124LFX	5.477
	Fenix - full core	UTR55124LFF	5.910
	veneer - solid wood edge	UTR55124LEM	5.008
	veneer - ENT edge	UTR55124LEN	5.346
	underpainted glass	UTR55124LRV	6.556

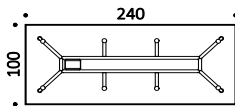

Structure

- Aluminum
47 Polished

Electrification

Flip door matching the top finish.

NOTE

Before confirming your purchase order, please check dimensions and gross weight of the single packages.

UTR.550/551.28 Rectangular desk 280x100 cm single sector flip door w. 18 cm
--

without electrification			
polished	clear glass	UTR55028LTP	4.475
ready for electrification			
polished	melamine - ABS edge	UTR55128LNB	3.470
	HPL - black core	UTR55128LHP	4.547
	HPL - full core	UTR55128LHF	5.359
	Fenix - black core	UTR55128LFX	6.115
	Fenix - full core	UTR55128LFF	6.615
	veneer - solid wood edge	UTR55128LEM	5.563
	veneer - ENT edge	UTR55128LEN	5.957
	underpainted glass	UTR55128LRV	7.373

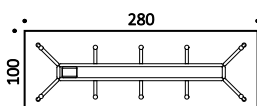

Description	Product	Structure	Tabletop	Code	Euro
Desks and modular meeting table.	UTR.560/561.24 Rectangular desk 240x120 cm single sector flip door w. 18 cm	without electrification			
		polished	clear glass	UTR56024LTP	4.402
Structure with horizontal beam in extruded aluminum and legs in die-cast aluminum.		ready for electrification			
		polished	melamine - ABS edge	UTR56124LNB	3.270
			HPL - black core	UTR56124LHP	4.381
			HPL - full core	UTR56124LHF	5.215
			Fenix - black core	UTR56124LFX	5.993
			Fenix - full core	UTR56124LFF	6.509
			veneer - solid wood edge	UTR56124LEM	5.424
			veneer - ENT edge	UTR56124LEN	5.830
Tabletop in clear or underpainted glass, melamine, HPL, Fenix and wood.			underpainted glass	UTR56124LRV	7.282

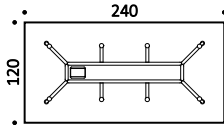

Tabletop

- Melamine - ABS edge
100 White
- HPL - black core
100 White
- HPL - full core
100 White
- Fenix - black core
100 White
115 Black
121 Light grey
122 Dark grey
123 Warm grey
- Fenix - full core
100 White
121 Light grey
122 Dark grey
123 Warm grey
- Veneer - solid wood edge
005 Oak
043 American black walnut
- Veneer - ENT edge
005 Oak
043 American black walnut
- Clear glass
- Underpainted glass
100 White

UTR.560/561.28	without electrification			
Rectangular desk 280x120 cm single sector flip door w. 18 cm	polished	clear glass	UTR56028LTP	5.034
	ready for electrification			
	polished	melamine - ABS edge	UTR56128LNB	3.668
		HPL - black core	UTR56128LHP	4.960
		HPL - full core	UTR56128LHF	5.938
		Fenix - black core	UTR56128LFX	6.840
		Fenix - full core	UTR56128LFF	7.442
		veneer - solid wood edge	UTR56128LEM	6.181
		veneer - ENT edge	UTR56128LEN	6.655
		underpainted glass	UTR56128LRV	8.348

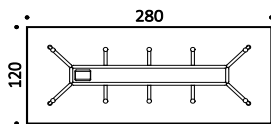

Structure

- Aluminum
47 Polished

Electrification

Flip door matching the top finish.

NOTE

Before confirming your purchase order, please check dimensions and gross weight of the single packages.

Description	Product	Structure	Tabletop	Code	Euro
Desks and modular meeting table. Structure with horizontal beam in extruded aluminum and legs in die-cast aluminum. Tabletop in clear or underpainted glass, melamine, HPL, Fenix and wood.	UTR.200.09 Round table Ø 90 cm single sector	without electrification			
		polished	melamine - ABS edge	UTR20009LNB	968
			HPL - black core	UTR20009LHP	1.279
			HPL - full core	UTR20009LHF	1.514
			Fenix - black core	UTR20009LFX	1.733
			Fenix - full core	UTR20009LFF	1.878
			veneer - solid wood edge	UTR20009LEM	1.715
			veneer - ENT edge	UTR20009LEN	1.861
			clear glass	UTR20009LTP	1.364
			underpainted glass	UTR20009LRV	2.096



Tabletop

- Melamine - ABS edge
100 White
- HPL - black core
100 White
- HPL - full core
100 White
- Fenix - black core
100 White
115 Black
121 Light grey
122 Dark grey
123 Warm grey
- Fenix - full core
100 White
121 Light grey
122 Dark grey
123 Warm grey
- Veneer - solid wood edge
005 Oak
043 American black walnut
- Veneer - ENT edge
005 Oak
043 American black walnut
- Clear glass
- Underpainted glass
100 White

UTR.200.10

Round table Ø 100 cm
single sector

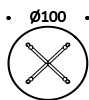

without electrification

polished	melamine - ABS edge	UTR20010LNB	1.249
	HPL - black core	UTR20010LHP	1.634
	HPL - full core	UTR20010LHF	1.925
	Fenix - black core	UTR20010LFX	2.193
	Fenix - full core	UTR20010LFF	2.373
	veneer - solid wood edge	UTR20010LEM	2.173
	veneer - ENT edge	UTR20010LEN	2.352
	clear glass	UTR20010LTP	1.740
	underpainted glass	UTR20010LRV	2.642

UTR.200.12

Round table Ø 120 cm
single sector

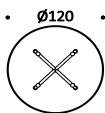

without electrification

polished	melamine - ABS edge	UTR20012LNB	1.398
	HPL - black core	UTR20012LHP	1.955
	HPL - full core	UTR20012LHF	2.373
	Fenix - black core	UTR20012LFX	2.759
	Fenix - full core	UTR20012LFF	3.018
	veneer - solid wood edge	UTR20012LEM	2.727
	veneer - ENT edge	UTR20012LEN	2.989
	clear glass	UTR20012LTP	2.108
	underpainted glass	UTR20012LRV	3.408

Structure

- Aluminum
47 Polished

Electrification

Flip door matching the top finish.

NOTE

Before confirming your purchase order, please check dimensions and gross weight of the single packages.

UTR.200/205.14

Round table Ø 140 cm
single sector
flip door w. 30 cm

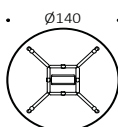

without electrification

polished	clear glass	UTR20014LTP	3.326
----------	-------------	-------------	-------

ready for electrification

polished	melamine - ABS edge	UTR20514LNB	2.558
	HPL - black core	UTR20514LHP	3.311
	HPL - full core	UTR20514LHF	3.879
	Fenix - black core	UTR20514LFX	4.409
	Fenix - full core	UTR20514LFF	4.761
	veneer - solid wood edge	UTR20514LEM	4.367
	veneer - ENT edge	UTR20514LEN	4.717
	underpainted glass	UTR20514LRV	5.290

Description	Product	Structure	Tabletop	Code	Euro
Desks and modular meeting table.	UTR.200/205.16 Round table Ø 160 cm single sector flip door w. 30 cm	without electrification			
		polished	clear glass	UTR20016LTP	3.903
Structure with horizontal beam in extruded aluminum and legs in die-cast aluminum.		ready for electrification			
		polished	melamine - ABS edge	UTR20516LNB	2.925
			HPL - black core	UTR20516LHP	3.908
			HPL - full core	UTR20516LHF	4.651
			Fenix - black core	UTR20516LFX	5.344
			Fenix - full core	UTR20516LFF	5.801
			veneer - solid wood edge	UTR20516LEM	5.287
			veneer - ENT edge	UTR20516LEN	5.746
Tabletop in clear or underpainted glass, melamine, HPL, Fenix and wood.			underpainted glass	UTR20516LRV	6.488

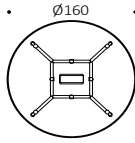

Tabletop

- Melamine - ABS edge
100 White
- HPL - black core
100 White
- HPL - full core
100 White
- Fenix - black core
100 White
115 Black
121 Light grey
122 Dark grey
123 Warm grey
- Fenix - full core
100 White
121 Light grey
122 Dark grey
123 Warm grey
- Veneer - solid wood edge
005 Oak
043 American black walnut
- Veneer - ENT edge
005 Oak
043 American black walnut
- Clear glass
- Underpainted glass
100 White

UTR.200/205.18 Round table Ø 180 cm 2 sectors flip door w. 30 cm	without electrification			
	polished	clear glass	UTR20018LTP	4.687
	ready for electrification			
	polished	melamine - ABS edge	UTR20518LNB	3.510
		HPL - black core	UTR20518LHP	4.757
		HPL - full core	UTR20518LHF	5.698
		Fenix - black core	UTR20518LFX	6.569
		Fenix - full core	UTR20518LFF	7.151
		veneer - solid wood edge	UTR20518LEM	6.502
		veneer - ENT edge	UTR20518LEN	7.082
	underpainted glass	UTR20518LRV	8.022	

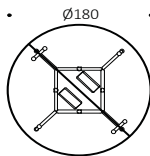

UTR.201/204.16 Square table 160x160 cm single sector flip door w. 30 cm	without electrification			
	polished	clear glass	UTR20116LTP	4.032
	ready for electrification			
	polished	underpainted glass	UTR20416LNB	3.074
		HPL - black core	UTR20416LHP	4.057
		HPL - full core	UTR20416LHF	4.800
		Fenix - black core	UTR20416LFX	5.493
		Fenix - full core	UTR20416LFF	5.949
		veneer - solid wood edge	UTR20416LEM	4.988
		veneer - ENT edge	UTR20416LEN	5.347
	melamine - ABS edge	UTR20416LRV	6.638	

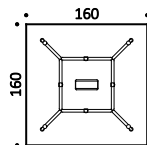

Structure

- Aluminum
47 Polished

Electrification

Flip door matching the top finish.

NOTE

Before confirming your purchase order, please check dimensions and gross weight of the single packages.

UTR.201/204.18 Square table 180x180 cm 2 sectors flip door w. 30 cm	without electrification			
	polished	clear glass	UTR20118LTP	5.056
	ready for electrification			
	polished	melamine - ABS edge	UTR20418LNB	3.875
		HPL - black core	UTR20418LHP	5.124
		HPL - full core	UTR20418LHF	6.064
		Fenix - black core	UTR20418LFX	6.936
		Fenix - full core	UTR20418LFF	7.517
		veneer - solid wood edge	UTR20418LEM	6.298
		veneer - ENT edge	UTR20418LEN	6.756
	underpainted glass	UTR20418LRV	8.389	

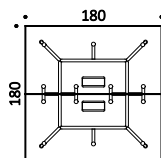

Description	Product	Structure	Tabletop	Code	Euro
Desks and modular meeting table.	UTR.500/501.20 Rectangular table 200x120 cm single sector flip door w. 30 cm	45° legs - without electrification			
		polished	clear glass	UTR50020LTP	3.764
Structure with horizontal beam in extruded aluminum and legs in die-cast aluminum.		45° legs - ready for electrification			
		polished	melamine - ABS edge	UTR50120LNB	2.837
			HPL - black core	UTR50120LHP	3.761
			HPL - full core	UTR50120LHF	4.457
			Fenix - black core	UTR50120LFX	5.102
			Fenix - full core	UTR50120LFF	5.534
			veneer - solid wood edge	UTR50120LEM	4.632
Tabletop in clear or underpainted glass, melamine, HPL, Fenix and wood.			veneer - ENT edge	UTR50120LEN	4.969
			underpainted glass	UTR50120LRV	6.179

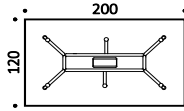

Tabletop

- Melamine - ABS edge
100 White
- HPL - black core
100 White
- HPL - full core
100 White
- Fenix - black core
100 White
115 Black
121 Light grey
122 Dark grey
123 Warm grey
- Fenix - full core
100 White
121 Light grey
122 Dark grey
123 Warm grey
- Veneer - solid wood edge
005 Oak
043 American black walnut
- Veneer - ENT edge
005 Oak
043 American black walnut
- Clear glass
- Underpainted glass
100 White

Structure

- Aluminum
47 Polished

Electrification

Flip door matching the top finish.

NOTE

Before confirming your purchase order, please check dimensions and gross weight of the single packages.

	UTR.500/501.24 Rectangular table 240x120 cm single sector flip door w. 30 cm	45° legs - without electrification			
		polished	clear glass	UTR50024LTP	4.402
		45° legs - ready for electrification			
		polished	melamine - ABS edge	UTR50124LNB	3.280
			HPL - black core	UTR50124LHP	4.392
			HPL - full core	UTR50124LHF	5.224
			Fenix - black core	UTR50124LFX	6.002
			Fenix - full core	UTR50124LFF	6.519
			veneer - solid wood edge	UTR50124LEM	5.434
			veneer - ENT edge	UTR50124LEN	5.840
			underpainted glass	UTR50124LRV	7.294

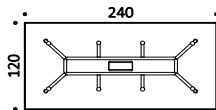

	UTR.500/501.28 Rectangular table 280x120 cm single sector flip door w. 30 cm	45° legs - without electrification			
		polished	clear glass	UTR50028LTP	5.034
		45° legs - ready for electrification			
		polished	melamine - ABS edge	UTR50128LNB	3.678
			HPL - black core	UTR50128LHP	4.968
			HPL - full core	UTR50128LHF	5.948
			Fenix - black core	UTR50128LFX	6.849
			Fenix - full core	UTR50128LFF	7.451
			veneer - solid wood edge	UTR50128LEM	6.191
			veneer - ENT edge	UTR50128LEN	6.665
			underpainted glass	UTR50128LRV	8.358

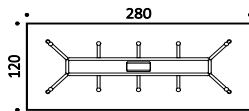

	UTR.500/501.33 Rectangular table 330x120 cm 2 sectors flip door w. 30 cm	45° legs - without electrification			
		polished	clear glass	UTR50033LTP	6.435
		45° legs - ready for electrification			
		polished	melamine - ABS edge	UTR50133LNB	5.040
			HPL - black core	UTR50133LHP	6.519
			HPL - full core	UTR50133LHF	7.634
			Fenix - black core	UTR50133LFX	8.669
			Fenix - full core	UTR50133LFF	9.357
			veneer - solid wood edge	UTR50133LEM	7.912
			veneer - ENT edge	UTR50133LEN	8.455
			underpainted glass	UTR50133LRV	10.601

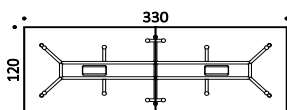

Description	Product	Structure	Tabletop	Code	Euro
Desks and modular meeting table.	UTR.500/501.42 Rectangular table 420x120 cm 2 sectors flip door w. 30 cm	45° legs - without electrification			
		polished	clear glass	UTR50042LTP	7.808
Structure with horizontal beam in extruded aluminum and legs in die-cast aluminum.		45° legs - ready for electrification			
		polished	melamine - ABS edge	UTR50142LNB	5.941
			HPL - black core	UTR50142LHP	7.882
			HPL - full core	UTR50142LHF	9.349
			Fenix - black core	UTR50142LFX	10.702
			Fenix - full core	UTR50142LFF	11.608
			veneer - solid wood edge	UTR50142LEM	9.712
Tabletop in clear or underpainted glass, melamine, HPL, Fenix and wood.			veneer - ENT edge	UTR50142LEN	10.425
			underpainted glass	UTR50142LRV	12.964

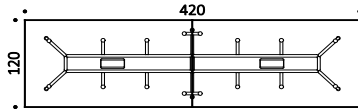

Tabletop

- Melamine - ABS edge
100 White
- HPL - black core
100 White
- HPL - full core
100 White
- Fenix - black core
100 White
115 Black
121 Light grey
122 Dark grey
123 Warm grey
- Fenix - full core
100 White
121 Light grey
122 Dark grey
123 Warm grey
- Veneer - solid wood edge
005 Oak
043 American black walnut
- Veneer - ENT edge
005 Oak
043 American black walnut
- Clear glass
- Underpainted glass
100 White

UTR.500/501.50 Rectangular table 500x120 cm 3 sectors flip door w. 30 cm	45° legs - without electrification			
	polished	clear glass	UTR50050LTP	9.589
	45° legs - ready for electrification			
	polished	melamine - ABS edge	UTR50150LNB	7.541
		HPL - black core	UTR50150LHP	9.848
		HPL - full core	UTR50150LHF	11.592
		Fenix - black core	UTR50150LFX	13.207
		Fenix - full core	UTR50150LFF	14.285
		veneer - solid wood edge	UTR50150LEM	12.027
		veneer - ENT edge	UTR50150LEN	12.875
		underpainted glass	UTR50150LRV	15.901

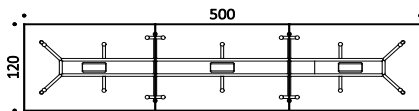

Structure

- Aluminum
47 Polished

Electrification

Flip door matching the top finish.

NOTE

Before confirming your purchase order, please check dimensions and gross weight of the single packages.

Description	Product	Structure	Tabletop	Code	Euro
Desks and modular meeting table.	UTR.520/521.20 Rectangular table 200x140 cm single sector flip door w. 30 cm	45° legs - without electrification			
		polished	clear glass	UTR52020LTP	4.241
Structure with horizontal beam in extruded aluminum and legs in die-cast aluminum.		45° legs - ready for electrification			
		polished	melamine - ABS edge	UTR52120LNB	3.190
			HPL - black core	UTR52120LHP	4.267
			HPL - full core	UTR52120LHF	5.078
			Fenix - black core	UTR52120LFX	5.835
			Fenix - full core	UTR52120LFF	6.336
			veneer - solid wood edge	UTR52120LEM	5.284
Tabletop in clear or underpainted glass, melamine, HPL, Fenix and wood.			veneer - ENT edge	UTR52120LEN	5.677
			underpainted glass	UTR52120LRV	7.092

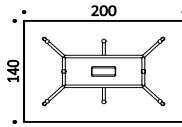

Tabletop

- Melamine - ABS edge
100 White
- HPL - black core
100 White
- HPL - full core
100 White
- Fenix - black core
100 White
115 Black
121 Light grey
122 Dark grey
123 Warm grey
- Fenix - full core
100 White
121 Light grey
122 Dark grey
123 Warm grey
- Veneer - solid wood edge
005 Oak
043 American black walnut
- Veneer - ENT edge
005 Oak
043 American black walnut
- Clear glass
- Underpainted glass
100 White

UTR.520/521.24 Rectangular table 240x140 cm single sector flip door w. 30 cm	45° legs - without electrification				
	polished	clear glass	UTR52024LTP	4.944	
	45° legs - ready for electrification				
	polished	melamine - ABS edge	UTR52124LNB	3.568	
		HPL - black core	UTR52124LHP	4.860	
		HPL - full core	UTR52124LHF	5.838	
		Fenix - black core	UTR52124LFX	6.740	
		Fenix - full core	UTR52124LFF	7.344	
		veneer - solid wood edge	UTR52124LEM	6.083	
		veneer - ENT edge	UTR52124LEN	6.558	
		underpainted glass	UTR52124LRV	8.249	

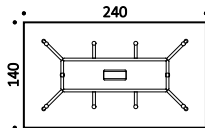

UTR.520/521.28 Rectangular table 280x140 cm single sector flip door w. 30 cm	45° legs - without electrification				
	polished	clear glass	UTR52028LTP	5.645	
	45° legs - ready for electrification				
	polished	melamine - ABS edge	UTR52128LNB	4.123	
		HPL - black core	UTR52128LHP	5.628	
		HPL - full core	UTR52128LHF	6.768	
		Fenix - black core	UTR52128LFX	7.825	
		Fenix - full core	UTR52128LFF	8.530	
		veneer - solid wood edge	UTR52128LEM	7.054	
		veneer - ENT edge	UTR52128LEN	7.606	
		underpainted glass	UTR52128LRV	9.585	

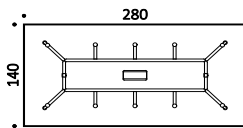

Structure

- Aluminum
47 Polished

Electrification

Flip door matching the top finish.

NOTE

Before confirming your purchase order, please check dimensions and gross weight of the single packages.

UTR.520/521.33 Rectangular table 330x140 cm 2 sectors flip door w. 30 cm	45° legs - without electrification				
	polished	clear glass	UTR52033LTP	7.270	
	45° legs - ready for electrification				
	polished	melamine - ABS edge	UTR52133LNB	5.552	
		HPL - black core	UTR52133LHP	7.326	
		HPL - full core	UTR52133LHF	8.672	
		Fenix - black core	UTR52133LFX	9.917	
		Fenix - full core	UTR52133LFF	10.746	
		veneer - solid wood edge	UTR52133LEM	9.005	
		veneer - ENT edge	UTR52133LEN	9.659	
		underpainted glass	UTR52133LRV	11.989	

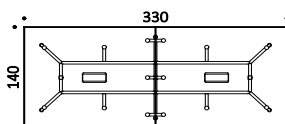

Description	Product	Structure	Tabletop	Code	Euro
Desks and modular meeting table.	UTR.520/521.42 Rectangular table 420x140 cm 2 sectors flip door w. 30 cm	45° legs - without electrification			
		polished	clear glass	UTR52042LTP	8.711
Structure with horizontal beam in extruded aluminum and legs in die-cast aluminum.		45° legs - ready for electrification			
		polished	melamine - ABS edge	UTR52142LNB	6.402
			HPL - black core	UTR52142LHP	8.668
			HPL - full core	UTR52142LHF	10.372
			Fenix - black core	UTR52142LFX	11.959
			Fenix - full core	UTR52142LFF	13.014
			veneer - solid wood edge	UTR52142LEM	10.801
			veneer - ENT edge	UTR52142LEN	11.630
Tabletop in clear or underpainted glass, melamine, HPL, Fenix and wood.			underpainted glass	UTR52142LRV	14.597

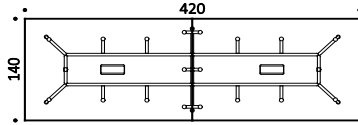

Tabletop

- Melamine - ABS edge
100 White
- HPL - black core
100 White
- HPL - full core
100 White
- Fenix - black core
100 White
115 Black
121 Light grey
122 Dark grey
123 Warm grey
- Fenix - full core
100 White
121 Light grey
122 Dark grey
123 Warm grey
- Veneer - solid wood edge
005 Oak
043 American black walnut
- Veneer - ENT edge
005 Oak
043 American black walnut
- Clear glass
- Underpainted glass
100 White

UTR.520/521.50 Rectangular table 500x140 cm 3 sectors flip door w. 30 cm	45° legs - without electrification			
	polished	clear glass	UTR52050LTP	10.834
	45° legs - ready for electrification			
	polished	melamine - ABS edge	UTR52150LNB	8.260
		HPL - black core	UTR52150LHP	10.952
		HPL - full core	UTR52150LHF	12.987
		Fenix - black core	UTR52150LFX	14.872
		Fenix - full core	UTR52150LFF	16.128
		veneer - solid wood edge	UTR52150LEM	13.495
		veneer - ENT edge	UTR52150LEN	14.482
	underpainted glass	UTR52150LRV	18.013	

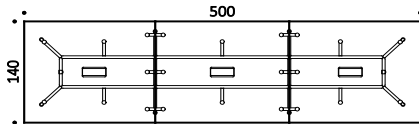

Structure

- Aluminum
47 Polished

Electrification

Flip door matching the top finish.

NOTE

Before confirming your purchase order, please check dimensions and gross weight of the single packages.

Description	Product	Structure	Tabletop	Code	Euro
Desks and modular meeting table.	UTR.400/401.20 Barrel table 200x100 cm single sector flip door w. 30 cm	45° legs - without electrification			
		polished	clear glass	UTR40020LTP	3.463
Structure with horizontal beam in extruded aluminum and legs in die-cast aluminum.		45° legs - ready for electrification			
		polished	melamine - ABS edge	UTR40120LNB	2.763
			HPL - black core	UTR40120LHP	3.532
			HPL - full core	UTR40120LHF	4.114
			Fenix - black core	UTR40120LFX	4.653
			Fenix - full core	UTR40120LFF	5.011
			veneer - solid wood edge	UTR40120LEM	4.609
Tabletop in clear or underpainted glass, melamine, HPL, Fenix and wood.			veneer - ENT edge	UTR40120LEN	4.968
			underpainted glass	UTR40120LRV	5.550

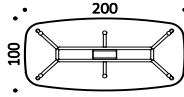

Tabletop

- Melamine - ABS edge
100 White
- HPL - black core
100 White
- HPL - full core
100 White
- Fenix - black core
100 White
115 Black
121 Light grey
122 Dark grey
123 Warm grey
- Fenix - full core
100 White
121 Light grey
122 Dark grey
123 Warm grey
- Veneer - solid wood edge
005 Oak
043 American black walnut
- Veneer - ENT edge
005 Oak
043 American black walnut
- Clear glass
- Underpainted glass
100 White

UTR.400/401.24 Barrel table 240x120 cm single sector flip door w. 30 cm	45° legs - without electrification			
	polished	clear glass	UTR40024LTP	4.389
	45° legs - ready for electrification			
	polished	melamine - ABS edge	UTR40124LNB	3.273
		HPL - black core	UTR40124LHP	4.384
		HPL - full core	UTR40124LHF	5.218
		Fenix - black core	UTR40124LFX	5.996
		Fenix - full core	UTR40124LFF	6.513
		veneer - solid wood edge	UTR40124LEM	5.931
		veneer - ENT edge	UTR40124LEN	6.449
		underpainted glass	UTR40124LRV	7.287

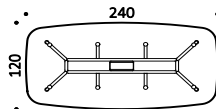

UTR.400/401.32 Barrel table 320x130 cm 2 sectors flip door w. 30 cm	45° legs - without electrification			
	polished	clear glass	UTR40032LTP	6.540
	45° legs - ready for electrification			
	polished	melamine - ABS edge	UTR40132LNB	4.992
		HPL - black core	UTR40132LHP	6.590
		HPL - full core	UTR40132LHF	7.801
		Fenix - black core	UTR40132LFX	8.920
		Fenix - full core	UTR40132LFF	9.668
		veneer - solid wood edge	UTR40132LEM	8.830
		veneer - ENT edge	UTR40132LEN	9.579
		underpainted glass	UTR40132LRV	10.788

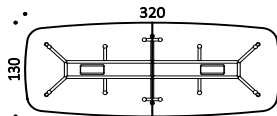

UTR.400/401.38 Barrel table 380x130 cm 2 sectors flip door w. 30 cm	45° legs - without electrification			
	polished	clear glass	UTR40038LTP	7.607
	45° legs - ready for electrification			
	polished	melamine - ABS edge	UTR40138LNB	5.775
		HPL - black core	UTR40138LHP	7.676
		HPL - full core	UTR40138LHF	9.111
		Fenix - black core	UTR40138LFX	10.442
		Fenix - full core	UTR40138LFF	11.327
		veneer - solid wood edge	UTR40138LEM	10.335
		veneer - ENT edge	UTR40138LEN	11.225
		underpainted glass	UTR40138LRV	12.660

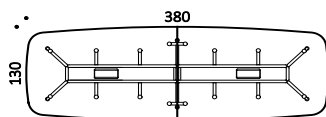

Structure

- Aluminum
47 Polished

Electrification

Flip door matching the top finish.

NOTE

Before confirming your purchase order, please check dimensions and gross weight of the single packages.

Description	Product	Structure	Tabletop	Code	Euro
Desks and modular meeting table.	UTR.400/401.44 Barrel table 440x140 cm 2 sectors flip door w. 30 cm	45° legs - without electrification			
		polished	clear glass	UTR40044LTP	9.069
Structure with horizontal beam in extruded aluminum and legs in die-cast aluminum.		45° legs - ready for electrification			
		polished	melamine - ABS edge	UTR40144LNB	6.674
			HPL - black core	UTR40144LHP	9.041
			HPL - full core	UTR40144LHF	10.832
			Fenix - black core	UTR40144LFX	12.491
			Fenix - full core	UTR40144LFF	13.598
			veneer - solid wood edge	UTR40144LEM	12.358
Tabletop in clear or underpainted glass, melamine, HPL, Fenix and wood.			veneer - ENT edge	UTR40144LEN	13.465
			underpainted glass	UTR40144LRV	15.256

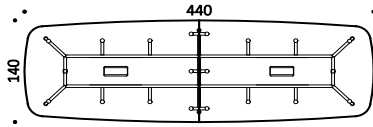

Tabletop

- Melamine - ABS edge
100 White
- HPL - black core
100 White
- HPL - full core
100 White
- Fenix - black core
100 White
115 Black
121 Light grey
122 Dark grey
123 Warm grey
- Fenix - full core
100 White
121 Light grey
122 Dark grey
123 Warm grey
- Veneer - solid wood edge
005 Oak
043 American black walnut
- Veneer - ENT edge
005 Oak
043 American black walnut
- Clear glass
- Underpainted glass
100 White

UTR.400/401.50 Barrel table 500x140 cm 3 sectors flip door w. 30 cm	45° legs - without electrification			
	polished	clear glass	UTR40050LTP	10.843
	45° legs - ready for electrification			
	polished	melamine - ABS edge	UTR40150LNB	8.240
		HPL - black core	UTR40150LHP	10.933
		HPL - full core	UTR40150LHF	12.968
		Fenix - black core	UTR40150LFX	14.853
		Fenix - full core	UTR40150LFF	16.109
		veneer - solid wood edge	UTR40150LEM	14.703
		veneer - ENT edge	UTR40150LEN	15.959
		underpainted glass	UTR40150LRV	17.994

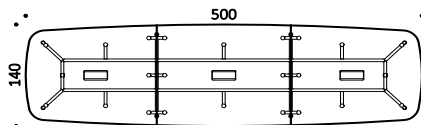

Structure

- Aluminum
47 Polished

Electrification

Flip door matching the top finish.

NOTE

Before confirming your purchase order, please check dimensions and gross weight of the single packages.

Description	Product	Structure	Tabletop	Code	Euro
Desks and modular meeting table.	UTR.700/701.22 Trapezoidal table 220x152 cm single sector flip door w. 30 cm	without electrification			
		polished	clear glass	UTR70022LTP	4.769
Structure with horizontal beam in extruded aluminum and legs in die-cast aluminum.		ready for electrification			
		polished	melamine - ABS edge	UTR70122LNB	3.343
			HPL - black core	UTR70122LHP	4.626
			HPL - full core	UTR70122LHF	5.601
			Fenix - black core	UTR70122LFX	6.502
			Fenix - full core	UTR70122LFF	7.100
			veneer - solid wood edge	UTR70122LEM	6.430
			veneer - ENT edge	UTR70122LEN	7.027
Tabletop in clear or underpainted glass, melamine, HPL, Fenix and wood.			underpainted glass	UTR70122LRV	8.001

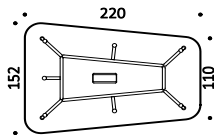

Tabletop

- Melamine - ABS edge
100 White
- HPL - black core
100 White
- HPL - full core
100 White
- Fenix - black core
100 White
115 Black
121 Light grey
122 Dark grey
123 Warm grey
- Fenix - full core
100 White
121 Light grey
122 Dark grey
123 Warm grey
- Veneer - solid wood edge
005 Oak
043 American black walnut
- Veneer - ENT edge
005 Oak
043 American black walnut
- Clear glass
- Underpainted glass
100 White

Structure

- Aluminum
47 Polished

Electrification

Flip door matching the top finish.

NOTE

Before confirming your purchase order, please check dimensions and gross weight of the single packages.

	UTR.700/701.25 Trapezoidal table 255x159 cm single sector flip door w. 30 cm	without electrification			
		polished	clear glass	UTR70025LTP	5.572
		ready for electrification			
		polished	melamine - ABS edge	UTR70125LNB	3.796
			HPL - black core	UTR70125LHP	5.357
			HPL - full core	UTR70125LHF	6.537
			Fenix - black core	UTR70125LFX	7.627
			Fenix - full core	UTR70125LFF	8.357
			veneer - solid wood edge	UTR70125LEM	7.542
			veneer - ENT edge	UTR70125LEN	8.267
			underpainted glass	UTR70125LRV	9.447

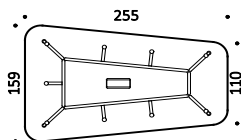

	UTR.700/701.28 Trapezoidal table 280x164 cm 2 sectors flip door w. 30 cm	without electrification			
		polished	clear glass	UTR70028LTP	7.127
		ready for electrification			
		polished	melamine - ABS edge	UTR70128LNB	5.303
			HPL - black core	UTR70128LHP	7.072
			HPL - full core	UTR70128LHF	8.406
			Fenix - black core	UTR70128LFX	9.641
			Fenix - full core	UTR70128LFF	10.466
			veneer - solid wood edge	UTR70128LEM	9.542
			veneer - ENT edge	UTR70128LEN	10.367
			underpainted glass	UTR70128LRV	11.701

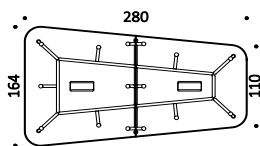

	UTR.700/701.30 Trapezoidal table 300x168 cm 2 sectors flip door w. 30 cm	without electrification			
		polished	clear glass	UTR70030LTP	7.503
		ready for electrification			
		polished	melamine - ABS edge	UTR70130LNB	5.456
			HPL - black core	UTR70130LHP	7.397
			HPL - full core	UTR70130LHF	8.862
			Fenix - black core	UTR70130LFX	10.218
			Fenix - full core	UTR70130LFF	11.123
			veneer - solid wood edge	UTR70130LEM	10.111
			veneer - ENT edge	UTR70130LEN	11.016
			underpainted glass	UTR70130LRV	12.479

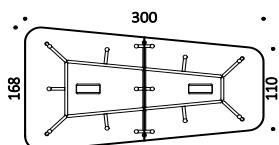

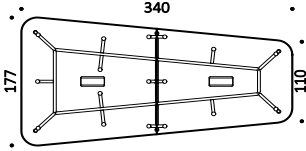
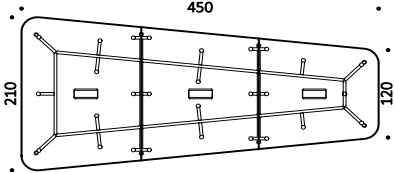
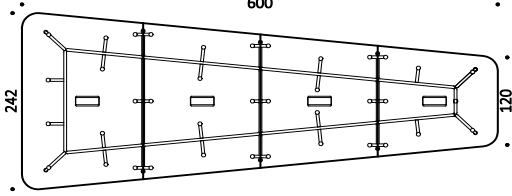
Description	Product	Structure	Tabletop	Code	Euro
Desks and modular meeting table.	UTR.700/701.34 Trapezoidal table 340x177 cm 2 sectors flip door w. 30 cm	without electrification			
		polished	clear glass	UTR70034LTP	8.573
Structure with horizontal beam in extruded aluminum and legs in die-cast aluminum.		ready for electrification			
		polished	melamine - ABS edge	UTR70134LNB	6.055
			HPL - black core	UTR70134LHP	8.372
			HPL - full core	UTR70134LHF	10.119
			Fenix - black core	UTR70134LFX	11.739
			Fenix - full core	UTR70134LFF	12.821
			veneer - solid wood edge	UTR70134LEM	11.611
			veneer - ENT edge	UTR70134LEN	12.694
			underpainted glass	UTR70134LRV	14.441
					
Tabletop					
• Melamine - ABS edge					
100 White					
• HPL - black core					
100 White					
• HPL - full core					
100 White					
• Fenix - black core					
100 White					
115 Black					
121 Light grey					
122 Dark grey					
123 Warm grey					
• Fenix - full core					
100 White					
121 Light grey					
122 Dark grey					
123 Warm grey					
• Veneer - solid wood edge					
005 Oak					
043 American black walnut					
• Veneer - ENT edge					
005 Oak					
043 American black walnut					
• Clear glass					
• Underpainted glass					
100 White					
Structure					
• Aluminum					
47 Polished					
Electrification					
Flip door matching the top finish.					
NOTE					
Before confirming your purchase order, please check dimensions and gross weight of the single packages.					
	UTR.700/701.45 Trapezoidal table cm 450 x 210 3 sectors flip door w. 30 cm	without electrification			
		polished	clear glass	UTR70045LTP	13.170
		ready for electrification			
		polished	melamine - ABS edge	UTR70145LNB	9.188
			HPL - black core	UTR70145LHP	12.826
			HPL - full core	UTR70145LHF	15.570
			Fenix - black core	UTR70145LFX	18.114
			Fenix - full core	UTR70145LFF	19.810
			veneer - solid wood edge	UTR70145LEM	17.911
			veneer - ENT edge	UTR70145LEN	19.609
			underpainted glass	UTR70145LRV	22.358
	Trapezoidal table 450x210 cm 				
	UTR.700/701.60 Trapezoidal table 600x242 cm 4 sectors flip door w. 30 cm	without electrification			
		polished	clear glass	UTR70060LTP	18.409
		ready for electrification			
		polished	melamine - ABS edge	UTR70160LNB	12.164
			HPL - black core	UTR70160LHP	17.744
			HPL - full core	UTR70160LHF	21.969
			Fenix - black core	UTR70160LFX	25.879
			Fenix - full core	UTR70160LFF	28.482
			veneer - solid wood edge	UTR70160LEM	25.567
			veneer - ENT edge	UTR70160LEN	28.173
			underpainted glass	UTR70160LRV	32.392
					

Description	Product	Worksurface	Code	Euro
Meeting tables with thick, sector tops available in veneer or in combinations of leather.	SG.183 Round table Ø 183 cm	veneer	SG183	8.310
		veneer with central insert in leather	SG183E	12.393
		leather with central insert in veneer	SG183I	12.393

Metal frame with steel column base and feet in solid bevelled wood matching the tabletop colour.

Tables have one or more sectors according to the top dimensions.

Worksurface

- Veneer
 - 005** Oak
 - 043** American black walnut
- E Leather

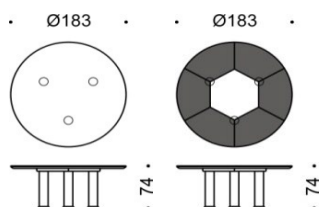

Inserts

- Veneer
 - 005** Oak
 - 043** American black walnut
- E Leather

Structure

- Painted metal tube
- 18** Anthracite

SG.213 Round table Ø 213 cm	veneer	SG213	12.492
	veneer with central insert in leather	SG213E	16.526
	leather with central insert in veneer	SG213I	16.526

NOTE

Before confirming your purchase order, please check dimensions and gross weight of the single packages.

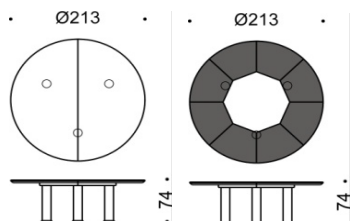

SG.320 Round table Ø 320 cm	veneer	SG320	16.962
	veneer with central insert in leather	SG320E	22.886
	leather with central insert in veneer	SG320I	22.886

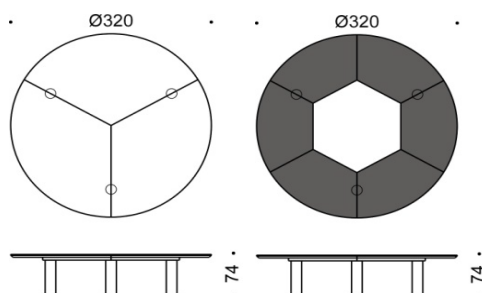

Description	Product	Worksurface	Code	Euro
Meeting tables with thick, sector tops available in veneer or in combinations of leather.	SGQ.183 Square table 183x183 cm	veneer	SGQ183	8.310
		veneer with central insert in leather	SGQ183E	12.393
		leather with central insert in veneer	SGQ183I	12.393

Metal frame with steel column base and feet in solid bevelled wood matching the tabletop colour.

Tables have one or more sectors according to the top dimensions.

Worksurface

- Veneer
 - 005 Oak
 - 043 American black walnut
- E Leather

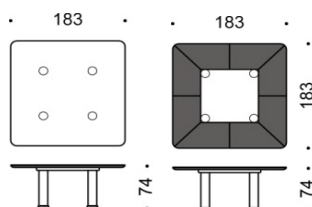

Inserts

- Veneer
 - 005 Oak
 - 043 American black walnut
- E Leather

SGQ.213 Square table 213x213 cm	veneer	SGQ213	12.492
	veneer with central insert in leather	SGQ213E	16.526
	leather with central insert in veneer	SGQ213I	16.526

Structure

- Painted metal tube
 - 18 Anthracite

NOTE

Before confirming your purchase order, please check dimensions and gross weight of the single packages.

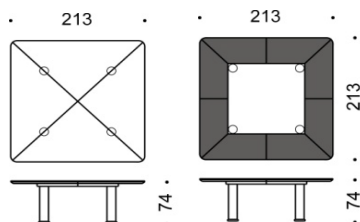

SGQ.320 Square table 320x320 cm	veneer	SGQ320	16.962
	veneer with central insert in leather	SGQ320E	22.886
	leather with central insert in veneer	SGQ320I	22.886

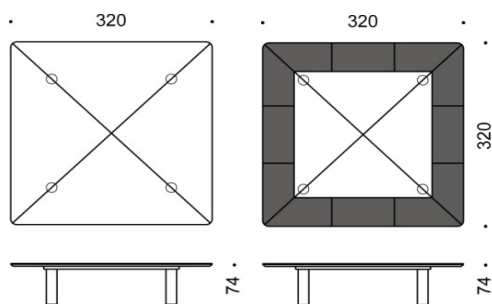

Description	Product	Worksurface	Code	Euro
Meeting tables with thick, sector tops available in veneer or in combinations of leather.	SG.160 Oval table 366x97/137 cm	veneer	SG160	12.844
		veneer with central insert in leather	SG160E	21.130
		leather with central insert in veneer	SG160I	21.130

Metal frame with steel column base and feet in solid bevelled wood matching the tabletop colour.

Tables have one or more sectors according to the top dimensions.

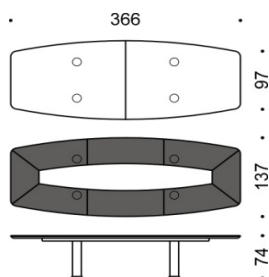

Worksurface

- Veneer
 - 005** Oak
 - 043** American black walnut
- E Leather

Inserts

- Veneer
 - 005** Oak
 - 043** American black walnut
- E Leather

Structure

- Painted metal tube
 - 18** Anthracite

NOTE

Before confirming your purchase order, please check dimensions and gross weight of the single packages.

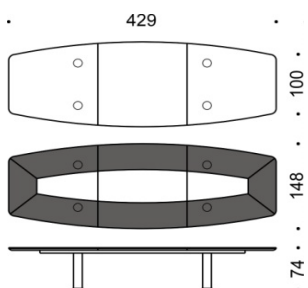

SG.164
Oval table **488x107/152 cm**

veneer	SG164	20.984
veneer with central insert in leather	SG164E	28.301
leather with central insert in veneer	SG164I	28.301

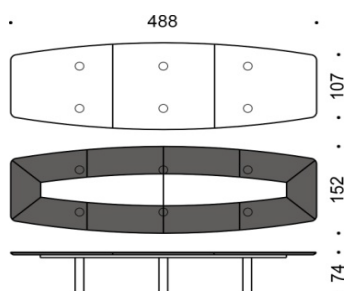

Description	Product	Worksurface	Code	Euro
Meeting tables with thick, sector tops available in veneer or in combinations of leather.	SG.166 Oval table 535x115/171 cm	veneer	SG166	25.418
		veneer with central insert in leather	SG166E	34.071
		leather with central insert in veneer	SG166I	34.071

Metal frame with steel column base and feet in solid bevelled wood matching the tabletop colour.

Tables have one or more sectors according to the top dimensions.

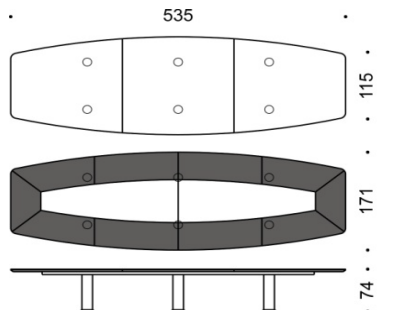

Worksurface

- Veneer
 - 005** Oak
 - 043** American black walnut
- E Leather

Inserts

- Veneer
 - 005** Oak
 - 043** American black walnut
- E Leather

Structure

- Painted metal tube
 - 18** Anthracite

NOTE

Before confirming your purchase order, please check dimensions and gross weight of the single packages.

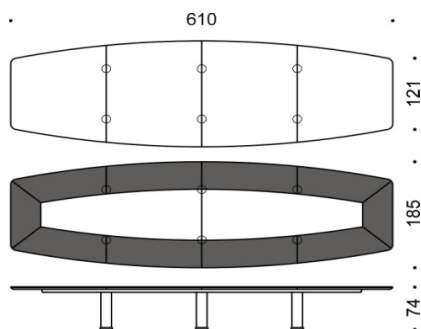

SG.172 Oval table 732x127/206 cm	veneer	SG172	37.799
	veneer with central insert in leather	SG172E	50.983
	leather with central insert in veneer	SG172I	50.983

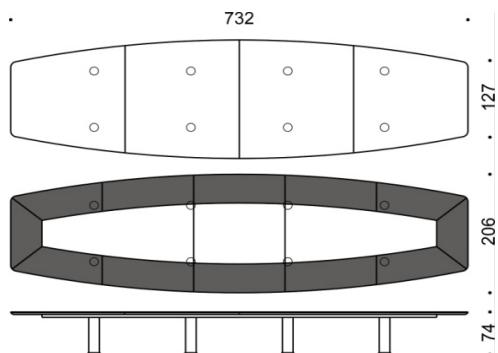

Description	Product	Worksurface	Code	Euro
Meeting tables with thick, sector tops available in veneer or in combinations of leather.	SG.180 Oval table 854x135/220 cm	veneer	SG180	46.507
		veneer with central insert in leather	SG180E	59.697
		leather with central insert in veneer	SG180I	59.697

Metal frame with steel column base and feet in solid bevelled wood matching the tabletop colour.

Tables have one or more sectors according to the top dimensions.

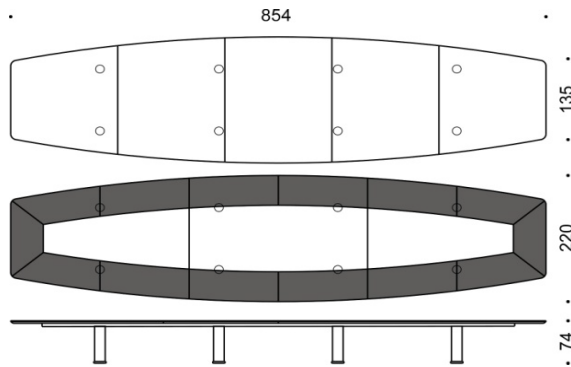

Worksurface

- Veneer
 - 005** Oak
 - 043** American black walnut
- E Leather

Inserts

- Veneer
 - 005** Oak
 - 043** American black walnut
- E Leather

Structure

- Painted metal tube
 - 18** Anthracite

NOTE

Before confirming your purchase order, please check dimensions and gross weight of the single packages.

Executive Meeting Group tables are manufactured also in special shapes and dimensions, also on specific designer's requirements.
For technical drawing and estimations please contact our sales department.

Description	Product	Basement	Tabletop finish	Code	Euro
-------------	---------	----------	-----------------	------	------

Collection of square and rectangular tables for home and waiting areas.

Frame in rectangular steel section.

- Tabletop**
- Clear glass

- Basement**
- Steel
- 55 Chromed

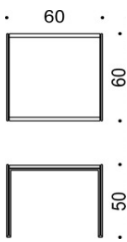

TLR.1 Square table - 60x60 cm	<u>chromed</u>	<u>glass</u>	<u>TLR1</u>	<u>1.044</u>
---	----------------	--------------	-------------	--------------

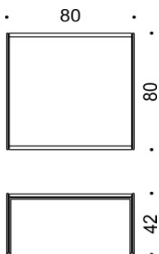

TLR.2 Square table - 80x80 cm	<u>chromed</u>	<u>glass</u>	<u>TLR2</u>	<u>1.369</u>
---	----------------	--------------	-------------	--------------

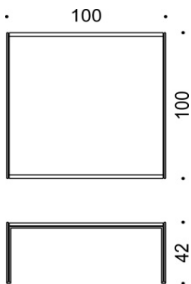

TLR.3 Square table - 100x100 cm	<u>chromed</u>	<u>glass</u>	<u>TLR3</u>	<u>1.659</u>
---	----------------	--------------	-------------	--------------

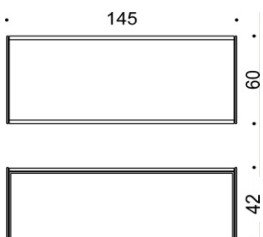

TLR.4 Rectangular table - 145x60 cm	<u>chromed</u>	<u>glass</u>	<u>TLR4</u>	<u>1.680</u>
---	----------------	--------------	-------------	--------------

	Page
Systems	
Qadro Freestanding Media stand	232
Qadro Freestanding Space dividers	235
Metal storage	240

Description	Product	Width	Structure	Base	Code	Euro
Modular system of carts on castors, multifunctional, suitable to divide work spaces.	QMSA.125/165 - H.187 Monitor stand suitable for screens from 50" to 75"	120 cm*	painted	painted	QMSA125VV	1.995
				polished	QMSA125VL	2.126
			anodized	painted	QMSA125AV	1.995
				polished	QMSA125AL	2.126
Modular frame in aluminum profile, painted or anodized finish.		160 cm**	painted	painted	QMSA165VV	2.145
				polished	QMSA165VL	2.276
			anodized	painted	QMSA165AV	2.145
				polished	QMSA165AL	2.276

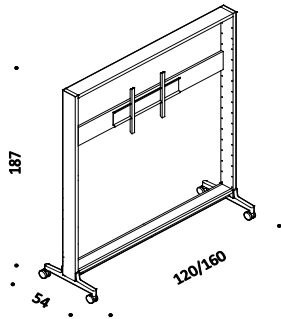

Monitor holder unit in tubular painted 115 black.
 * Module l.120 cm: suggested for use of screens from 50" to 75".
 ** Module l.160 cm: suggested for use of screens from 60" to 75".
 Screens may extend outside the perimeter of the frame.

Panels upholstered with fabric (see page 7).

Die-cast aluminum base, painted or polished finish, on castors (no.2 with lock).

QMSA.125/165 - H.187 Monitor stand suitable for screens from 50" to 75" back panel	120 cm*	painted	painted	QMSA125VV	1.995
			polished	QMSA125VL	2.126
		anodized	painted	QMSA125AV	1.995
			polished	QMSA125AL	2.126
160 cm**	painted	painted	QMSA165VV	2.145	
		polished	QMSA165VL	2.276	
		anodized	painted	QMSA165AV	2.145
			polished	QMSA165AL	2.276

Structure

- Anodized aluminum
AN01 Black
AG01 Natural grey
- Painted aluminum
100 White

Base

- Aluminum
47 Polished
- Painted aluminum
115 Black
100 White

Optional items

Sheet metal cable tray, 115 black.
 Code **QAC12: 192** Euro
 Code **QAC16: 210** Euro

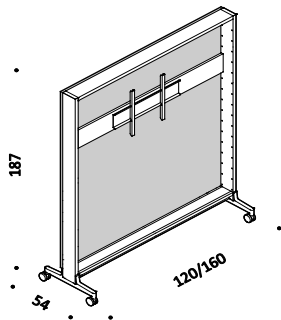

Back panel - upholstered on both sides

	Side 1	Side 2		
120 cm	fabric C	fabric C	QP01CC	862
	fabric C	fabric F	QP01CF	1.017
	fabric F	fabric C	QP01FC	1.017
	fabric F	fabric F	QP01FF	1.152
160 cm	fabric C	fabric C	QP11CC	900
	fabric C	fabric F	QP11CF	1.055
	fabric F	fabric C	QP11FC	1.055
	fabric F	fabric F	QP11FF	1.189

NOTE

Upholstered panels to be ordered separately.

QP01/11:

Side 1: monitor holder side;
Lato 2: back side.

QPM02/22:

Panel 1: with hole for monitor holder unit;
Panel 2: back panel.

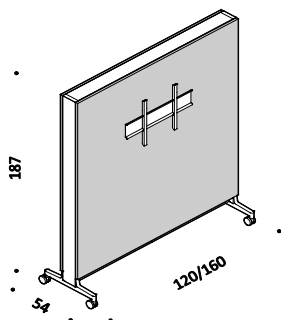

QMSA.125/165 - H.187 Monitor stand suitable for screens from 50" to 75" panels on both sides	120 cm*	painted	painted	QMSA125VV	1.995
			polished	QMSA125VL	2.126
		anodized	painted	QMSA125AV	1.995
			polished	QMSA125AL	2.126
160 cm**	painted	painted	QMSA165VV	2.145	
		polished	QMSA165VL	2.276	
		anodized	painted	QMSA165AV	2.145
			polished	QMSA165AL	2.276

Couple of panels, front and back - upholstered on the external sides

	Panel 1	Panel 2		
120 cm	fabric C	fabric C	QPM02CC	2.171
	fabric C	fabric F	QPM02CF	2.401
	fabric F	fabric C	QPM02FC	2.401
	fabric F	fabric F	QPM02FF	2.634
160 cm	fabric C	fabric C	QPM22CC	2.284
	fabric C	fabric F	QPM22CF	2.516
	fabric F	fabric C	QPM22FC	2.516
	fabric F	fabric F	QPM22FF	2.748

Description	Product	Width	Structure	Base	Code	Euro
Modular system of carts on castors, multifunctional, suitable to divide work spaces.	QMSB.125/165 - H.187 Monitor stand suitable for screens from 50" to 75" 2 symmetrical shelves	120 cm*	painted	painted	QMSB125VV	2.596
				polished	QMSB125VL	2.727
		160 cm**	painted	painted	QMSB165VV	2.868
				polished	QMSB165VL	2.998
Modular frame in aluminum profile, painted or anodized finish.		120 cm*	anodized	painted	QMSB125AV	2.596
				polished	QMSB125AL	2.727
		160 cm**	anodized	painted	QMSB165AV	2.868
				polished	QMSB165AL	2.998

Extruded aluminum shelves, painted or anodized finish.

Monitor holder unit in tubular painted 115 black.
* Module l.120 cm: suggested for use of screens from 50" to 75".
** Module l.160 cm: suggested for use of screens from 60" to 75".
Screens may extend outside the perimeter of the frame.

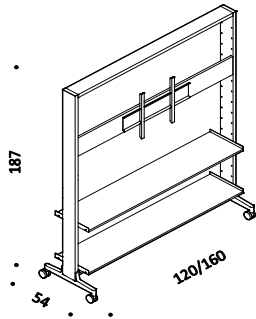

Panels upholstered with fabric (see page 7).

Die-cast aluminum base, painted or polished finish, on castors (no.2 with lock).

Description	Product	Width	Structure	Base	Code	Euro
					QMSB.325/365 - H.187 Monitor stand suitable for screens from 50" to 75" 2 asymmetrical shelves back panel	120 cm*
			polished	QMSB325VL	2.746	
		160 cm**	painted	painted	QMSB365VV	2.889
			polished	QMSB365VL	3.018	
			anodized	painted	QMSB365AV	2.889
			polished	QMSB365AL	3.018	

Structure and shelves

- Anodized aluminum
 - AN01 Black
 - AG01 Natural grey
- Painted aluminum
 - 100 White

Base

- Aluminum
 - 47 Polished
- Painted aluminum
 - 115 Black
 - 100 White

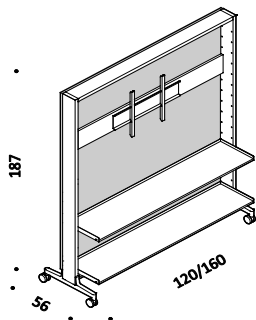

Back panel - upholstered on both sides

Width	Side		Code	Euro
	1	2		
120 cm	fabric C	fabric C	QP01CC	862
	fabric C	fabric F	QP01CF	1.017
	fabric F	fabric C	QP01FC	1.017
	fabric F	fabric F	QP01FF	1.152
160 cm	fabric C	fabric C	QP11CC	900
	fabric C	fabric F	QP11CF	1.055
	fabric F	fabric C	QP11FC	1.055
	fabric F	fabric F	QP11FF	1.189

Optional items

Sheet metal cable tray, 115 black.
Code **QAC12: 192 Euro**
Code **QAC16: 210 Euro**

Description	Product	Width	Structure	Base	Code	Euro
					QMSB.125/165 - H.187 Monitor stand suitable for screens from 50" to 75" 2 symmetrical shelves panels on both sides	120 cm*
			polished	QMSB125VL	2.727	
		160 cm**	painted	painted	QMSB165VV	2.868
			polished	QMSB165VL	2.998	
			anodized	painted	QMSB165AV	2.868
			polished	QMSB165AL	2.998	

NOTE

Upholstered panels to be ordered separately.

QP01/11:
Side 1: monitor holder side;
Lato 2: back side.

QPM03/33:
Panel 1: with hole for monitor holder unit;
Panel 2: back panel.

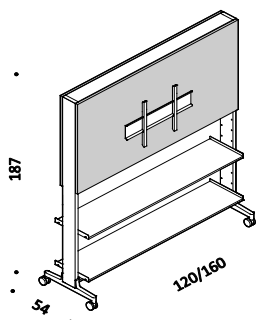

Couple of panels, front and back - upholstered on the external sides

Width	Panel		Code	Euro
	1	2		
120 cm	fabric C	fabric C	QPM03CC	2.028
	fabric C	fabric F	QPM03CF	2.170
	fabric F	fabric C	QPM03FC	2.170
	fabric F	fabric F	QPM03FF	2.310
160 cm	fabric C	fabric C	QPM33CC	2.202
	fabric C	fabric F	QPM33CF	2.343
	fabric F	fabric C	QPM33FC	2.343
	fabric F	fabric F	QPM33FF	2.483

Description	Product	Width	Structure	Base	Code	Euro
Modular system of carts on castors, multifunctional, suitable to divide work spaces.	QMSC.125/165 - H.187 Monitor stand suitable for screens from 50" to 75" 1 storage box with sliding doors	120 cm*	painted	painted	QMSC125VVFX	3.516
				polished	QMSC125VLFX	3.648
		160 cm**	painted	painted	QMSC165VVFX	4.027
				polished	QMSC165VLFX	4.157
Modular frame in aluminum profile, painted or anodized finish.		120 cm*	anodized	painted	QMSC125AVFX	3.516
				polished	QMSC125ALFX	3.648
		160 cm**	anodized	painted	QMSC165AVFX	4.027
				polished	QMSC165ALFX	4.157

Extruded aluminum shelves, painted or anodized finish.

Storage box in painted or anodized aluminum, with sliding doors in Fenix.

Monitor holder unit in tubular painted 115 black.
* Module l.120 cm: suggested for use of screens from 50" to 75".
** Module l.160 cm: suggested for use of screens from 60" to 75"
Screens may extend outside the perimeter of the frame.

Panels upholstered with fabric (see page 7).

Die-cast aluminum base, painted or polished finish, on castors (no.2 with lock).

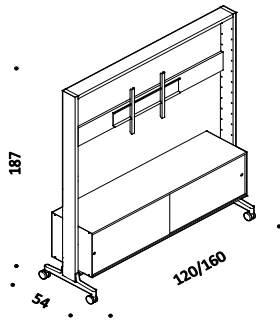

QMSD.125/165 - H.187 Monitor stand suitable for screens from 50" to 75" 1 symmetrical shelf 1 storage box with sliding doors	120 cm*	painted	painted	QMSD125VVFX	3.817
			polished	QMSD125VLFX	3.947
	160 cm**	painted	painted	QMSD165VVFX	4.389
			polished	QMSD165VLFX	4.518
	anodized	painted	QMSD125AVFX	3.817	
		polished	QMSD125ALFX	3.947	
	anodized	painted	QMSD165AVFX	4.389	
		polished	QMSD165ALFX	4.518	

Structure, shelves, box

- Anodized aluminum
 - AN01 Black
 - AG01 Natural grey
- Painted aluminum
 - 100 White

Sliding doors

- Fenix - black core
 - 115 Black
 - 121 Light grey
 - 122 Dark grey
 - 123 Warm grey

Base

- Aluminum
 - 47 Polished
- Painted aluminum
 - 115 Black
 - 100 White

Optional items

Sheet metal cable tray, 115 black.
Code **QAC12: 192 Euro**
Code **QAC16: 210 Euro**

NOTE

Upholstered panels to be ordered separately.

QPM03/33:
Panel 1: with hole for monitor holder unit;
Panel 2: back panel.

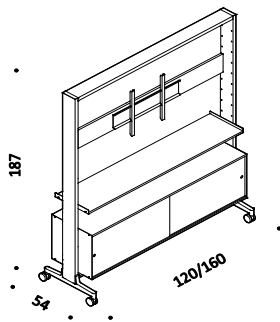

QMSD.125/165 - H.187 Monitor stand suitable for screens from 50" to 75" 1 symmetrical shelf 1 storage box with sliding doors panels on both sides	120 cm*	painted	painted	QMSD125VVFX	3.817
			polished	QMSD125VLFX	3.947
	160 cm**	painted	painted	QMSD165VVFX	4.389
			polished	QMSD165VLFX	4.518
	anodized	painted	QMSD125AVFX	3.817	
		polished	QMSD125ALFX	3.947	
	anodized	painted	QMSD165AVFX	4.389	
		polished	QMSD165ALFX	4.518	

Couple of panels, front and back - upholstered on the external sides

	Panel 1	Panel 2		
120 cm	fabric C	fabric C	QPM03CC	2.028
	fabric C	fabric F	QPM03CF	2.170
	fabric F	fabric C	QPM03FC	2.170
	fabric F	fabric F	QPM03FF	2.310
160 cm	fabric C	fabric C	QPM33CC	2.202
	fabric C	fabric F	QPM33CF	2.343
	fabric F	fabric C	QPM33FC	2.343
	fabric F	fabric F	QPM33FF	2.483

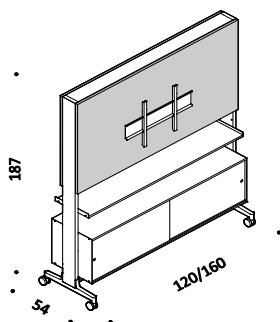

Description	Product	Width	Structure	Base	Code	Euro
Modular system of carts on castors, multifunctional, suitable to divide work spaces.	QS.125/165 - H.187 Space divider panels on both sides	120 cm	painting	painting	QS125VV	1.648
				polished	QS125VL	1.778
		160 cm	anodized	painting	QS125AV	1.648
				polished	QS125AL	1.778
Modular frame in aluminum profile, painting or anodized finish.		160 cm	painting	painting	QS165VV	1.761
				polished	QS165VL	1.891
		anodized	painting	QS165AV	1.761	
			polished	QS165AL	1.891	
Extruded aluminum shelves, painting or anodized finish.		Couple of panels, front and back - upholstered on the external sides				
			Panel 1	Panel 2		
		120 cm	fabric C	fabric C	QP04CC	1.634
			fabric F	fabric F	QP04FF	2.099
fabric C	whiteboard	QP04CL	2.045			
	fabric F	whiteboard	QP04FL	2.278		
160 cm	fabric C	fabric C	QP44CC	1.709		
	fabric F	fabric F	QP44FF	2.175		
fabric C	whiteboard	QP44CL	2.826			
	fabric F	whiteboard	QP44FL	3.058		
Storage box in painting or anodized aluminum, with sliding doors in Fenix.		120 cm	painting	painting	QSB125VV	2.249
				polished	QSB125VL	2.380
		anodized	painting	QSB125AV	2.249	
			polished	QSB125AL	2.380	
Panels upholstered with fabric (see page 7) or with whiteboard.		160 cm	painting	painting	QSB165VV	2.483
				polished	QSB165VL	2.614
		anodized	painting	QSB165AV	2.483	
			polished	QSB165AL	2.614	
Die-cast aluminum base, painting or polished finish, on castors (no.2 with lock).	QSB.125/165 - H.187 Space divider 2 symmetrical shelves panels on both sides	120 cm	painting	painting	QSD125VVFX	3.472
				polished	QSD125VLFX	3.600
		anodized	painting	QSD125AVFX	3.472	
			polished	QSD125ALFX	3.600	
Structure, shelves, box • Anodized aluminum AN01 Black AG01 Natural grey • Painting aluminum 100 White		160 cm	painting	painting	QSD165VVFX	4.004
				polished	QSD165VLFX	4.134
		anodized	painting	QSD165AVFX	4.004	
			polished	QSD165ALFX	4.134	
Sliding doors • Fenix - black core 115 Black 121 Light grey 122 Dark grey 123 Warm grey		Couple of panels, front and back - upholstered on the external sides				
			Panel 1	Panel 2		
		120 cm	fabric C	fabric C	QP05CC	1.492
			fabric F	fabric F	QP05FF	1.774
fabric C	whiteboard	QP05CL	1.472			
	fabric F	whiteboard	QP05FL	1.612		
160 cm	fabric C	fabric C	QP55CC	1.629		
	fabric F	fabric F	QP55FF	1.909		
fabric C	whiteboard	QP55CL	1.940			
	fabric F	whiteboard	QP55FL	2.082		
Base • Aluminum 47 Polished • Painting aluminum 115 Black 100 White		120 cm	painting	painting	QSD125VVFX	3.472
				polished	QSD125VLFX	3.600
		anodized	painting	QSD125AVFX	3.472	
			polished	QSD125ALFX	3.600	
Optional items Sheet metal cable tray, 115 black. Code QAC12: 192 Euro Code QAC16: 210 Euro		160 cm	painting	painting	QSD165VVFX	4.004
				polished	QSD165VLFX	4.134
		anodized	painting	QSD165AVFX	4.004	
			polished	QSD165ALFX	4.134	
NOTE Upholstered panels to be ordered separately.		Couple of panels, front and back - upholstered on the external sides				
			Panel 1	Panel 2		
		120 cm	fabric C	fabric C	QP05CC	1.492
			fabric F	fabric F	QP05FF	1.774
fabric C	whiteboard	QP05CL	1.472			
	fabric F	whiteboard	QP05FL	1.612		
160 cm	fabric C	fabric C	QP55CC	1.629		
	fabric F	fabric F	QP55FF	1.909		
fabric C	whiteboard	QP55CL	1.940			
	fabric F	whiteboard	QP55FL	2.082		
QP04/44/05/55 for QS and QSB compositions: Panel 1: front side; Panel 2: back side.		120 cm	painting	painting	QSD125VVFX	3.472
				polished	QSD125VLFX	3.600
		anodized	painting	QSD125AVFX	3.472	
			polished	QSD125ALFX	3.600	
QP05/55 for QSD composition: Lato 1: front side; Lato 2: back side.		160 cm	painting	painting	QSD165VVFX	4.004
				polished	QSD165VLFX	4.134
		anodized	painting	QSD165AVFX	4.004	
			polished	QSD165ALFX	4.134	

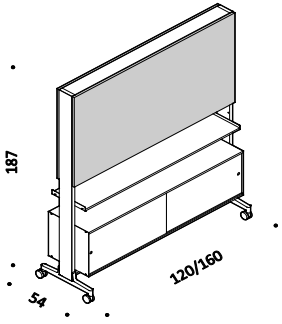
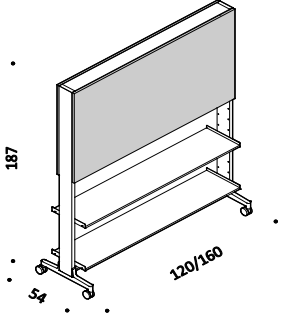
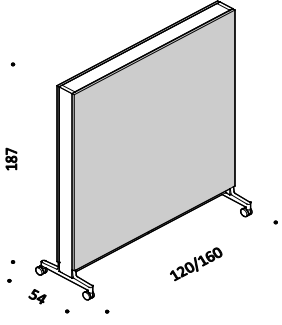

Description	Product	Width	Structure	Base	Code	Euro		
Modular system of carts on castors, multifunctional, suitable to divide work spaces.	QSH.325/365 - H.187 Space divider 1 asymmetrical shelf P.25 cm 3 asymmetrical shelves P.33 cm back panel	120 cm	painted	painted	QSH325VV	2.847		
				polished	QSH325VL	2.979		
			anodized	painted	QSH325AV	2.847		
				polished	QSH325AL	2.979		
		Modular frame in aluminum profile, painted or anodized finish.		160 cm	painted	painted	QSH365VV	3.187
						polished	QSH365VL	3.318
	anodized			painted	QSH365AV	3.187		
				polished	QSH365AL	3.318		

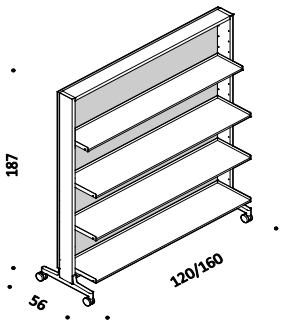

Extruded aluminum shelves, painted or anodized finish.

Panels upholstered with fabric (see page 7).

Die-cast aluminum base, painted or polished finish, on castors (no.2 with lock).

Back panel - upholstered on both sides

	Side 1	Side 2		
120 cm	fabric C	fabric C	QP01CC	862
	fabric C	fabric F	QP01CF	1.017
	fabric F	fabric C	QP01FC	1.017
	fabric F	fabric F	QP01FF	1.152
160 cm	fabric C	fabric C	QP11CC	900
	fabric C	fabric F	QP11CF	1.055
	fabric F	fabric C	QP11FC	1.055
	fabric F	fabric F	QP11FF	1.189

Structure and shelves

- Anodized aluminum
 - AN01 Black
 - AG01 Natural grey
- Painted aluminum
 - 100 White

Base

- Aluminum
 - 47 Polished
- Painted aluminum
 - 115 Black
 - 100 White

Optional items

Sheet metal cable tray, 115 black.
Code **QAC12: 192 Euro**
Code **QAC16: 210 Euro**

NOTE

Upholstered panels to be ordered separately.

QP01/11:
Side 1: shelves side;
Side 2: back side.

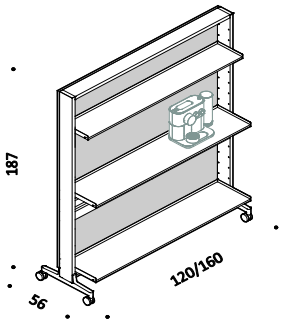

QCB.325/365 - H.187
Coffee station
1 asymmetrical shelf P.25 cm
2 asymmetrical shelves P.33 cm
cable tray included
back panel

120 cm	painted	painted	QCB325VV	2.729
		polished	QCB325VL	2.858
	anodized	painted	QCB325AV	2.729
		polished	QCB325AL	2.858
160 cm	painted	painted	QCB365VV	3.026
		polished	QCB365VL	3.157
	anodized	painted	QCB365AV	3.026
		polished	QCB365AL	3.157

Back panel - upholstered on both sides

	Side 1	Side 2		
120 cm	fabric C	fabric C	QP01CC	862
	fabric C	fabric F	QP01CF	1.017
	fabric F	fabric C	QP01FC	1.017
	fabric F	fabric F	QP01FF	1.152
160 cm	fabric C	fabric C	QP11CC	900
	fabric C	fabric F	QP11CF	1.055
	fabric F	fabric C	QP11FC	1.055
	fabric F	fabric F	QP11FF	1.189

Description	Product	Width	Structure	Base	Code	Euro
Modular system of carts on castors, multifunctional, suitable to divide work spaces.	QPLB.125/165 - H.187 Planters 4 plant boxes	120 cm	painting	painting	QPLB125VV	2.415
				polished	QPLB125VL	2.544
			anodized	painting	QPLB125AV	2.415
				polished	QPLB125AL	2.544
Modular frame in aluminum profile, painting or anodized finish.		160 cm	painting	painting	QPLB165VV	2.603
				polished	QPLB165VL	2.733
			anodized	painting	QPLB165AV	2.603
				polished	QPLB165AL	2.733

n.4 sheet metal plant boxes, painting finish.

n.3 sheet metal plant boxes compatible with Lechuza system (not supplied).

* Module l.120 cm: the box provides for the use of no.4 pots.

** Module l.160 cm: the box provides for the use of no.5 pots.

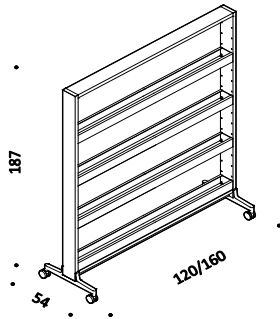

Die-cast aluminum base, painting or polished finish, on castors (no.2 with lock).

Description	Product	Width	Structure	Base	Code	Euro
	QPL.125/165 - H.187 Planters 3 plant boxes	120 cm*	painting	painting	QPL125VV	2.858
				polished	QPL125VL	2.990
			anodized	painting	QPL125AV	2.858
				polished	QPL125AL	2.990
		160 cm**	painting	painting	QPL165VV	3.097
				polished	QPL165VL	3.226
			anodized	painting	QPL165AV	3.097
				polished	QPL165AL	3.226

Structure

- Anodized aluminum
AN01 Black
AG01 Natural grey
- Painting aluminum
100 White

Plant boxes

- Painting metal sheet
115 Black
100 White

Base

- Aluminum
47 Polished
- Painting aluminum
115 Black
100 White

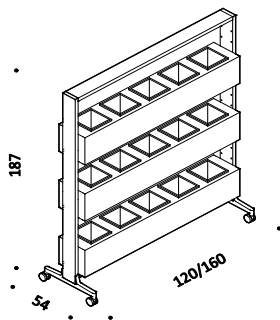

Description	Product	Width	Structure	Base	Code	Euro
Modular system of carts on castors, multifunctional, suitable to divide work spaces.	QCH.125/165 - H.187 Coat hanger	120 cm	painted	painted	QCH125VV	1.815
				polished	QCH125VL	1.944
		160 cm	painted	painted	QCH165VV	1.965
				polished	QCH165VL	2.096
Modular frame in aluminum profile, painted or anodized finish.			anodized	painted	QCH125AV	1.815
				polished	QCH125AL	1.944
Coat hanger unit in tubular metal.			anodized	painted	QCH165AV	1.965
				polished	QCH165AL	2.096

Coat hanger unit in tubular metal.

Extruded aluminum shelves, painted or anodized finish.

Die-cast aluminum base, painted or polished finish, on castors (no.2 with lock).

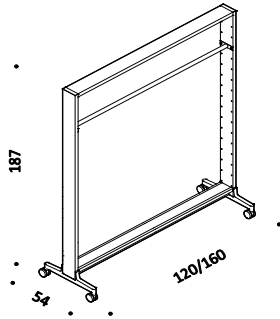

Structure and shelves

- Anodized aluminum
 - AN01 Black
 - AG01 Natural grey
- Painted aluminum
 - 100 White

Base

- Aluminum
 - 47 Polished
- Painted aluminum
 - 115 Black
 - 100 White

QCHA.125/165 - H.187 Coat hanger 2 symmetrical shelves	120 cm	painted	painted	QCHA125VV	2.416
			polished	QCHA125VL	2.547
	160 cm	painted	painted	QCHA165VV	2.687
			polished	QCHA165VL	2.819
		anodized	painted	QCHA125AV	2.416
			polished	QCHA125AL	2.547
		anodized	painted	QCHA165AV	2.687
			polished	QCHA165AL	2.819

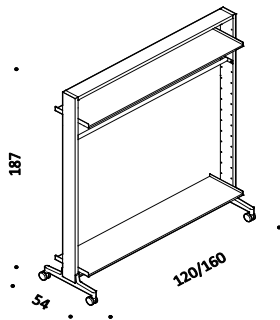

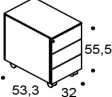
Description	Product	Structure	Finish	Code	Euro
<p>Pedestal on castors in painted steel.</p> <p>Metal drawers that can be fitted with accessories.</p> <p>Key lock with two keys.</p> <p>Swivel castors Ø 50 mm.</p> <p>Full extension ball-bearing slides for all file drawers.</p>	<p>STU.32.A.AC Pedestal with 3 drawers h. 55,5 x 32 x 53,3 cm</p>	I. 32	painted steel	STU32AAC	521
Structure		<p>• Painted steel</p> <p>100 White</p> <p>115 Black</p>			
	Kg. 16,4				
	<p>STU.32.B.AC Pedestal with 1 drawer and 1 file drawer h. 55,5 x 32 x 53,3 cm</p>	I. 32	painted steel	STU32BAC	551

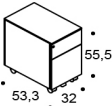

Kg. 16,4

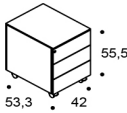
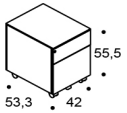
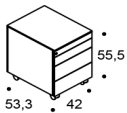
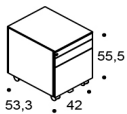
Description	Product	Structure	Finish	Code	Euro
<p>Pedestal on castors in painted steel.</p> <p>Metal drawers that can be fitted with accessories.</p> <p>Key lock with two keys.</p> <p>Swivel castors Ø 50 mm.</p> <p>Full extention ball-bearing slides for all file drawers.</p>	<p>STV.42.A.AC</p> <p>Pedestal with 3 drawers</p> <p>h. 55,5 x 42 x 53,3 cm</p> <p>complete of large pen tray for stationary drawer (code SBA.23) and kit for antitilt interlock device (code SBA.27)</p>	I. 42	painted steel	STV42AAC	501
<p>Structure</p> <ul style="list-style-type: none"> Painted steel 100 White 115 Black 	 <p>Kg. 17,9</p>				
	<p>STU.42.B.AC</p> <p>Pedestal with 1 drawer and 1 file drawer</p> <p>h. 55,5 x 42 x 53,3 cm</p>	I. 42	painted steel	STU42BAC	471
	 <p>Kg. 18</p>				
	<p>STV.42.C.AC</p> <p>Pedestal with 3 drawers and 1 stationery drawer</p> <p>h. 55,5 x 42 x 53,3 cm</p> <p>complete of large pen tray for stationary drawer (code SBA.23) and kit for antitilt interlock device (code SBA.27)</p>	I. 42	painted steel	STV42CAC	636
	 <p>Kg. 20,1</p>				
	<p>STU.42.D.AC</p> <p>Pedestal with 1 drawer, 1 file drawer and 1 stationery drawer</p> <p>h. 55,5 x 42 x 53,3 cm</p>	I. 42	painted steel	STU42DAC	612
	 <p>Kg. 20,2</p>				

Description	Product	Structure	Finish	Code	Euro
Modular stackable elements designed to be anchored one to the other, in painted steel.	STB.S 2 drawers unit h.36 x 80/100 x 45 cm Glides 40 mm	I. 80	painted steel	STB8036SAC	1.063
		I. 100	painted steel	STB1036SAC	1.118

Adjustable metal shelves.

Key lock with two keys.

Adjustable glides.

Full extension ball-bearing slides for all drawers.

Antitilt device.

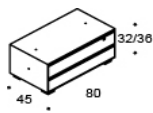

Kg. 38,5

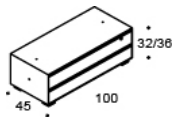

Kg. 52,8

Structure

- Painted steel
- 100 White
- 115 Black

STB.V
Open unit on both sides
h.42 x 80/100 x 45 cm
1 folder height

width 80	painted steel	STB8042VAC	552
width 100	painted steel	STB1042VAC	577

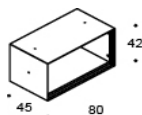

Kg. 17,5

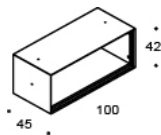

Kg. 79,7

STB.B
Unit with 2 drawers and 1 file drawer
h.72 x 80/100 x 45 cm
conversion bar for hanging A4 size file included

width 80	painted steel	STB8072BAC	1.395
width 100	painted steel	STB1072BAC	1.465

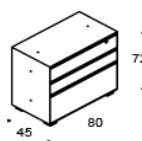

Kg. 42,2

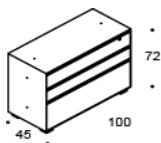

Kg. 52,8

STB.C
Unit with 2 file drawers
h.72 x 80/100 x 45 cm
conversion bar for hanging A4 size file included

I. 80	painted steel	STB8072CAC	1.225
I. 100	painted steel	STB1072CAC	1.289

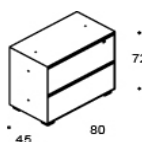

Kg. 38,4

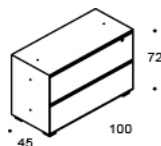

Kg. 48

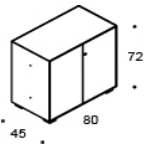
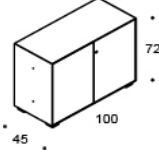
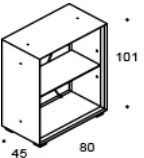
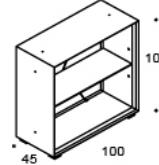
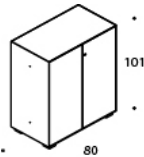
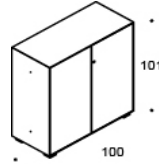
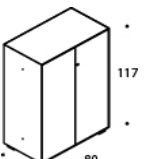
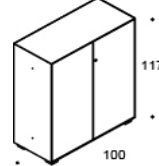
Description	Product	Structure	Finish	Code	Euro
Modular stackable elements designed to be anchored one to the other, in painted steel.	STB.A Hinged door cabinet h.72 x 80/100 x 45 cm 1 shelf included 1 folder height	width 80	painted steel	STB8072AAC	714
		width 100	painted steel	STB1072AAC	739
Adjustable metal shelves.					
Key lock with two keys.					
Adjustable glides.					
Full extension ball-bearing slides for all drawers.					
Antitilt device.					
	 				
	Kg. 28	Kg. 33,2			
Structure					
• Painted steel	STB.W Bookcase unit h.101 x 80/100 x 45 cm Glides 40 mm 2 folder heights	I. 80	painted steel	STB8010WAC	960
100 White		I. 100	painted steel	STB1010WAC	1.010
115 Black					
	 				
	Kg. 38,5	Kg. 52,8			
	STB.E Hinged door cabinet h.101 x 80/100 x 45 cm 1 shelf included 2 folder heights	I. 80	painted steel	STB8010EAC	775
		I. 100	painted steel	STB1010EAC	804
	 				
	Kg. 32	Kg. 40,4			
	STB.G Hinged door cabinet h.117 x 80/100 x 45 cm 2 shelves included 3 folder heights	I. 80	painted steel	STB8011GAC	816
		I. 100	painted steel	STB1011GAC	848
	 				
	Kg. 36	Kg. 50,1			

Description	Product	Structure	Finish	Code	Euro
-------------	---------	-----------	--------	------	------

Modular stackable elements designed to be anchored one to the other, in painted steel.

STB.H
 Hinged door cabinet
 h.133 x 80/100 x 45 cm
 2 shelves included
3 folder heights

I. 80	painted steel	STB8013HAC	836
I. 100	painted steel	STB1013HAC	871

Adjustable metal shelves.

Key lock with two keys.

Adjustable glides.

Full extension ball-bearing slides for all drawers.

Antitilt device.

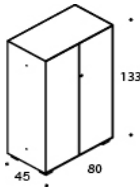

Kg. 43

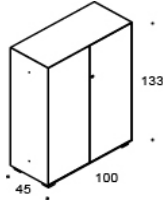

Kg. 54,4

Structure

- Painted steel
- 100 White
- 115 Black

STB.J
 Hinged door cabinet
 h.165 x 80/100 x 45 cm
 3 shelves included
4 folder heights

I. 80	painted steel	STB8016JAC	934
I. 100	painted steel	STB1016JAC	971

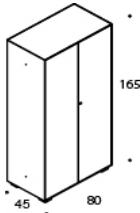

Kg. 52

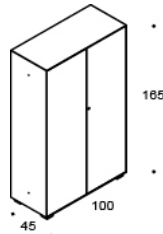

Kg. 68,6

STB.L
 Hinged door cabinet
 h.200 x 80/100 x 45 cm
 4 shelves included
5 folder heights

I. 80	painted steel	STB8020LAC	1.066
I. 100	painted steel	STB1020LAC	1.105

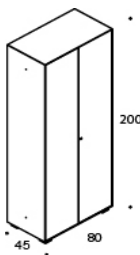

Kg. 56

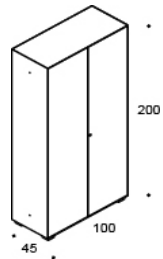

Kg. 77,6

Description	Product	Structure	Finish	Code	Euro
Modular stackable elements designed to be anchored one to the other, in painted steel.	STB.X Recycling unit h.117 x 100 x 45 cm 3 plastic bins and signage (aluminum, paper and glass) included	<u>recycling</u>	painted steel	STBXAC	1.357

Adjustable metal shelves.

Key lock with two keys.

Adjustable glides.

Full extension ball-bearing slides for all drawers.

Antitilt device.

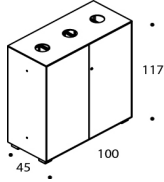

Kg. 43

Structure

- Painted steel
- 100** White
- 115** Black

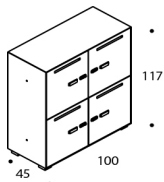

STB.Y
4 door lockers with mail slots
h.117 x 100 x 45 cm

<u>locker</u>	painted steel	STBYAC	1.635
---------------	---------------	---------------	--------------



Kg. 52

		Page
Accessories/Components	Seating	248
	Desks and conference tables	256
	Systems	264

Description	Product	Finishes	Code	Euro
Set of 5 castors	Una Chair, Una Chair Executive, Kuna Chair, Valea Chair, Valea Soft, Stick Chair ATK (1), Stick Chair ETK (2)	chromed cap - black castors	R5CRUNA	77
	DSW Chair, DuoChair Edge, Alba Chair, Musa Chair	chromed cap - black castors	R5MSA	77
	Una Plus, Una Plus Executive	for aluminum base for nylon base	UPL5RA UPL5RP	45 45
NOTE				
1) for the versions ATK.101, ATK.301T, ATK.152, ATK.352T, ATK.121, ATK.321T, ATK.172, ATK.372T.	Cloud Chair	grey/black color	SAR5	60
2) for the versions ETK.101, ETK.301T, ETK.152, ETK.352T, ETK.121, ETK.321T, ETK.172, ETK.372T.				
Set of glides	Una Chair, Una Chair Executive, Kuna Chair, Valea Chair, Valea Soft, Stick Chair ATK (3), Stick Chair ETK (4)	4 black glides	F4UNA	20
		5 black glides	FUNA	23
	Cloud Chair	5 black glides	SAF5	19
NOTE				
3) F4UNA for the versions ATK.201, ATK.252, ATK.221, ATK.272, FUNA for the versions ATK.101, ATK.301T, ATK.152, ATK.352T, ATK.121, ATK.321T, ATK.172, ATK.372T.				
4) F4UNA for the versions ETK.201, ETK.252, ETK.221, ETK.272, FUNA for the versions ETK.101, ETK.301T, ETK.152, ETK.352T, ETK.121, ETK.321T, ETK.172, ETK.372T.				
Set of glides	Alba Chair, Musa Chair	4 black glides	F4MSA	20



Description	Product	Finishes	Code	Euro
Couple of armrests made of die-cast aluminum	Una Chair, Una Chair Executive, Valea Chair, Valea Soft	polished	UNACBL	165
		chromed	UNACBC	219

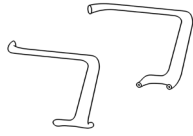

Couple of leather cover	Una Chair, Una Chair Executive, Valea Chair, Valea Soft	leather	UNAMRBPE	86
		premium leather	UNAMRBPH	97

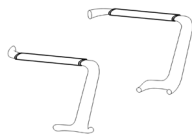

Couple of plastic armrests	Stick Chair STK	plastic material see note (2)	STKCBP	38
----------------------------	-----------------	----------------------------------	--------	----

NOTE

- 2) Specify the color
- 115 Black
 - 100 White
 - 095 Grey

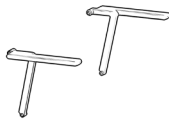

Couple of armrests made of die-cast aluminum	Stick Chair ATK, Stick Chair ETK	painted	ATKCBV	133
		polished	ATKCBL	163
		chromed	ATKCBC	207
		see note (2)		

NOTE

- 2) Specify the color the couple of armrests:
- 115 Black
 - 100 White
 - 095 Grey
 - R11 Copper brown
 - R12 Dark blue
 - R15 Green grey

Description	Product	Finishes	Code	Euro
Couple of PPE armrests 3D adjustable	DSW Chair, DuoChair Edge	black	DC3DP#111	112
		grey	DC3DP#070	112

Couple of ALU armrests 3D adjustable	DSW Chair, DuoChair Edge	painted	DC3DAV	131
		polished	DC3DAL	167
		chromed	DC3DACR	188
		see note (1)		

NOTE
 2) Specify the color the couple of armrests:
 070 Soft grey
 111 Warm black
 R11 Copper brown*
 R12 Dark blue*
 R15 Green grey *
 * for DSW Chair only

Couple of fixed arms in plastic material	Una Plus, Una Plus Executive	black	UPLCBP	66
--	------------------------------	-------	--------	----

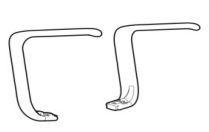

Couple of fixed arms with polyurethane pad	Una Plus, Una Plus Executive	painted	UPLCBAV	284
		polished	UPLCBAL	310
		chromed	UPLCBAC	339
		see note (2)		

NOTE
 2) Specify the color the couple of armrests:
 115 Black
 100 White
 095 Grey



Description	Product	Finishes	Code	Euro	
Couple of fixed arms in aluminum with polyurethane pad upholstered in leather	Una Plus, Una Plus Executive	painted	leather E	UPLCBAEV	386
			premium leather H	UPLCBAHV	399
		polished	leather E	UPLCBAEL	413
			premium leather H	UPLCBAHL	426
		chromed	leather E	UPLCBAECR	440
			premium leather H	UPLCBAHCR	454

see note (1)

NOTE

2) Specify the color the couple of armrests:

- 115 Black
- 100 White
- 095 Grey



Couple of 3D arms with support in aluminum and rubber pad	Una Plus, Una Plus Executive	painted	UPLCB3DV	205
		polished	UPLCB3DL	210
		chromed	UPLCB3DC	236

see note (1)

NOTE

2) Specify the color the couple of armrests:

- 115 Black
- 100 White
- 095 Grey

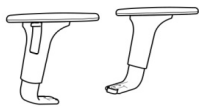

Couple of 3D arms with support in aluminum and rubber pad upholstered in leather	Una Plus, Una Plus Executive	painted	leather E	UPLCB3DEV	308
			premium leather H	UPLCB3DHV	320
		polished	leather E	UPLCB3DE	314
			premium leather H	UPLCB3DH	334
		chromed	leather E	UPLCB3DEC	339
			premium leather H	UPLCB3DHC	354

see note (1)

NOTE

2) Specify the color the couple of armrests:

- 115 Black
- 100 White
- 095 Grey

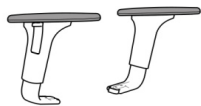

Description	Product	Finishes	Code	Euro
Plastic tablet right hand fixing	Stick Chair STK, Stick Chair ATK	black see note (1)	STKTA	159

NOTE

1) for the versions
STK.500, STK.552
ATK.520, ATK.552,
ATK.552, ATK.572.

Plastic tablet	Finn Chair	black	FNNTA	164
----------------	------------	-------	-------	-----

Linking units in plastic material for Skid Base version	Stick Chair STK, Stick Chair ATK, Stick Chair ETK	black see note (2)	STKCDS	14
---	--	-----------------------	--------	----

NOTE

2) for the versions
STK.500, STK.550,
ATK.500, ATK.552,
ATK.520, ATK.572,
ETK.500, ETK.552,
ETK.520, ETK.572.





Linking units in plastic material for Cantilever version	Stick Chair ATK, Stick Chair ETK,	black see note (3)	ATKCDC	31
--	-----------------------------------	-----------------------	--------	----

NOTE

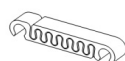
3) for the versions
ATK.700, ATK.710,
ATK.720, ATK.730,
ETK.700, ETK.710,
ETK.720, ETK.730.

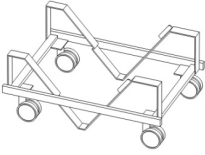

Description	Product	Finishes	Code	Euro
Lumbar support in plastic material	Una Plus	black	UPLSL	24
				
Lumbar support in plastic material height adjustable	Cloud Chair	black	SLXN	75
				
Trolley in painted metal	Stick Chair STK, Stick Chair ATK,	black see note (1)	STKCA	938
				
Trolley in painted metal	Finn Chair	black	FNNCA	709

NOTE

1) for the versions
STK.500, STK.550,
ATK.500, ATK.552,
ATK.520, ATK.572,
ETK.500, ETK.552,
ETK.520, ETK.572.



SURPLUS

254

Description	Product	Backrest	Finishes	Code	Euro
Surplus for rear upholstery in leather to be specified for colour	Una Chair, Una Chair Executive	low back		1849409	302
		high back		1849419	352
E906, E910, E972, E98F, E98G, E98D, E98C, E98A.	Stick Chair STK, Stick Chair ATK	low back		2579409	285
		high back		2579419	339
	Una Plus, Una Plus Executive	mid backrest		2849029	347
		backrest with headrest		2849039	407

Surplus for fabric and leather covered armrests	Finn Chair	cat. B			85
		cat. C			95
		cat. F			102
		cat. E			109

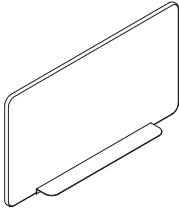
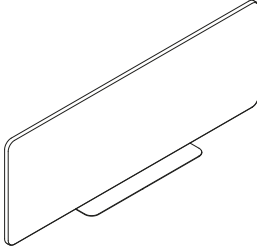
Description	Product	Finishes	Code	Euro
Deduction for customer own material ICF reserves the right to cancel an order at any time if customer own material is inadequate for any reasons. Customers own material must be shipped freight and duties paid to our factory.	Una Chair	Fabric - reference cat. B		
		Minimum quantity: 1,50 lm (h. min. 130 cm)	low back	21
		Minimum quantity: 1,50 lm (h. min. 130 cm)	high back	24
		Leather - reference cat. E		
		Minimum quantity: 3,50 sqm (including back part)	low back	85
		Minimum quantity: 3,50 sqm (including back part)	high back	94
	Una Chair Executive	Fabric - reference cat. F		
		Minimum quantity: 3,00 lm (h. min. 130 cm)	low back	100
		Minimum quantity: 3,50 lm (h. min. 130 cm)	high back	107
		Leather - reference cat. E		
		Minimum quantity: 4,50 sqm (including back part)	low back	101
		Minimum quantity: 6,00 sqm (including back part)	high back	108
	Valea Elle	Fabric - reference B		
		Minimum quantity: 1,50 lm (h. min. 130 cm)	low back	15
Minimum quantity: 1,50 lm (h. min. 130 cm)		high back	17	
Minimum quantity: 2,00 lm (h. min. 130 cm)		with headrest	20	
Leather - reference cat. E				
Minimum quantity: 3,00 sqm (including back part)		low back	107	
Minimum quantity: 3,50 sqm (including back part)		high back	107	
Minimum quantity: 4,00 sqm (including back part)		with headrest	129	
Valea Lounge		Fabric - reference B		
	Minimum quantity: 1,50 lm (h. min. 130 cm)	low back	15	
	Minimum quantity: 2,00 lm (h. min. 130 cm)	high back	17	
	Minimum quantity: 2,00 lm (h. min. 130 cm)	with headrest	20	
	Leather - reference cat. E			
	Minimum quantity: 3,00 sqm (including back part)	low back	107	
	Minimum quantity: 3,00 sqm (including back part)	high back	107	
	Minimum quantity: 4,00 sqm (including back part)	with headrest	129	
	Stick Chair STK, Stick Chair ATK	Fabric - reference cat. B		
Minimum quantity: 1,50 lm (h. min. 130 cm)		low back	17	
Minimum quantity: 1,50 lm (h. min. 130 cm)		high back	23	
Leather - reference cat. E				
Minimum quantity: 3,50 sqm (including back part)		low back	76	
Minimum quantity: 4,00 sqm (including back part)		high back	94	
Stick Chair ETK	Fabric - reference cat. B			
	Minimum quantity: 1,50 lm (h. min. 130 cm)	low back	35	
	Minimum quantity: 2,00 lm (h. min. 130 cm)	high back	40	
	Leather - reference cat. E			
	Minimum quantity: 3,50 sqm (including back part)	low back	85	
	Minimum quantity: 4,00 sqm (including back part)	high back	94	
Una Plus	Fabric - reference cat. B			
	Minimum quantity: 1,50 lm (h. min. 130 cm)	backrest h.45/60	22	
	Minimum quantity: 1,80 lm (h. min. 130 cm)	with headrest	27	
	Leather - reference cat. E			
	Minimum quantity: 4,00 sqm (including back part)	backrest h.45/60	89	
	Minimum quantity: 5,00 sqm (including back part)	with headrest	117	
Una Plus Executive	Fabric - reference cat. F			
	Minimum quantity: 2,50 lm (h. min. 130 cm)	mid back	100	
	Minimum quantity: 2,50 lm (h. min. 130 cm)	with headrest	142	
	Leather - reference cat. E			
	Minimum quantity: 5,50 sqm (including back part)	mid back	164	
	Minimum quantity: 6,00 sqm (including back part)	with headrest	234	

Description	Product	Finishes	Code	Euro
Front panel l.75xh.40 cm upholstered in fabric with painted fixing metal plate	PFlex	<u>painting metal + fabric cat. B</u>	PFL1VB	250
		<u>painting metal + fabric cat. C</u>	PFL1VC	259
<hr/> Painted metal				
070 Light grey 100 White 115 Black R11 Brown copper R12 Dark blue R15 Grey green R18 Medium grey R19 Dark grey				
				
Lateral panel l.120xh.40 cm upholstered in fabric with painted fixing metal plate	PFlex	<u>painting metal + fabric cat. B</u>	PFL2VB	338
		<u>painting metal + fabric cat. C</u>	PFL2VC	351
<hr/> Painted metal				
070 Light grey 100 White 115 Black R11 Brown copper R12 Dark blue R15 Grey green R18 Medium grey R19 Dark grey				
				
Book rack l.8xp.15xh.15 cm	PFlex	<u>painting metal</u>	PFL3V	112
		<hr/> Painted metal		
070 Light grey 100 White 115 Black R11 Brown copper R12 Dark blue R15 Grey green R18 Medium grey R19 Dark grey				
				
Shelf Ø25xh.10 cm	PFlex	<u>painting metal</u>	PFL5V	147
		<hr/> Painted metal		
070 Light grey 100 White 115 Black R11 Brown copper R12 Dark blue R15 Grey green R18 Medium grey R19 Dark grey				
				

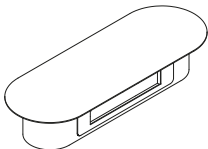
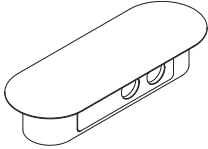
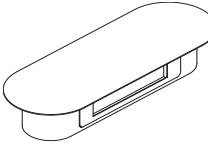
Description	Product	Finishes	Code	Euro
Accessories tray Ø14xh.6 cm	PFlex	painting metal	PFL4V	135
Painted metal				
070 Light grey				
100 White				
115 Black				
R11 Brown copper				
R12 Dark blue				
R15 Grey green				
R18 Medium grey				
R19 Dark grey				
				
Oval shelf 1.55xp.20xh.10 cm fitting for n. 2 power, data module dim. 25x6 cm EL001N (not included)	PFlex	painting metal	PFL6V	465
Painted metal				
070 Light grey				
100 White				
115 Black				
R11 Brown copper				
R12 Dark blue				
R15 Grey green				
R18 Medium grey				
R19 Dark grey				
				
Oval shelf 1.55xp.20xh.10 cm fitting for n. 4 power module Ø6 cm EL002 (not included)	PFlex	painting metal	PFL7V	465
Painted metal				
070 Light grey				
100 White				
115 Black				
R11 Brown copper				
R12 Dark blue				
R15 Grey green				
R18 Medium grey				
R19 Dark grey				
				
Oval shelf 1.55xp.20xh.10 cm fitting for client's power module	PFlex	painting metal	PFL8V	530
Painted metal				
070 Light grey				
100 White				
115 Black				
R11 Brown copper				
R12 Dark blue				
R15 Grey green				
R18 Medium grey				
R19 Dark grey				
				

Description	Product	Finishes	Code	Euro
Power/data module with clip n. 1 Power socket + 1 USB 5V (A+C) power cable 1.50 cm with GST connector	PFlex	Schuko socket - black	EL004SN	175
		French socket - black	EL004SNFR	175
		UK socket - black	EL004SNUK	183
		Schuko socket - white	EL004SB	175
		French socket - white	EL004SBFR	175
		UK socket - white	EL004SBUK	183

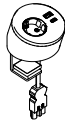

Power/data module with clip n. 1 Power socket + 1 USB 5V (A+C) power cable 1.50 cm with GST connector	PFlex	Schuko socket - black	EL005N	151
		French socket - black	EL005NFR	151
		UK socket - black	EL005NUK	171
		Schuko socket - white	EL005B	151
		French socket - white	EL005BFR	151
		UK socket - white	EL005BUK	171

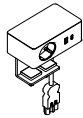

Monitor holder with clip	PFlex, P50, P80	black	EL500N	496
		white	EL500B	496

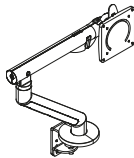

Monitor holder with clip	PFlex	black	EL501N	594
		white	EL501B	594

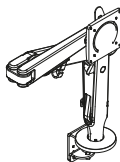

CPU holder	P50, P80	black	CPU010	234
-------------------	----------	-------	---------------	------------

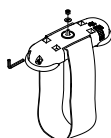

Description	Product	Finishes	Code	Euro
Flip door l.32 cm aluminum flip door and frame	PFlex	white	EL200B	75
		black	EL200N	75
		aluminum	EL200A	75

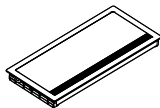

Flip door l.32 cm 2 way opening aluminum flip door and frame	PFlex	white	EL201B	75
		black	EL201N	75
		aluminum	EL201A	75

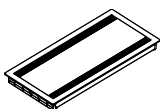

Flip door l.30 cm 2 way opening aluminum frame (fitting for inlay matching table top finish)	PFlex	painted	EL202V	159
		aluminum	EL202A	150

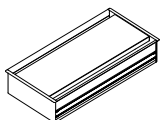

Round grommet in plastic material	PFlex	Diameter 6 cm		
		white	EL203B	26
		black	EL203N	26
		polished chromed	EL203CR	26
		steel brushed	EL203AS	26
		Diameter 8 cm		
		white	EL204B	29
		black	EL204N	29
		polished chromed	EL204CR	29
		steel brushed	EL204AS	29



Description	Product	Finishes	Code	Euro
Power/data module n. 3 power sockets + 1 USB 5V (A+C) power cable 1.50 cm with GST connector (for PFL6V)	PFlex	Schuko socket - black	EL001N	183
		French socket - black	EL001NFR	183
		UK socket - black	EL001NUK	198
		USB		

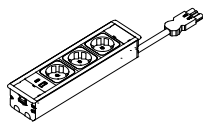

Power/data module Ø6 cm n. 1 power socket or 1 USB 5V (A+C) power cable 1.200 cm (for PFL7V)	PFlex	Schuko socket - black	EL002N	39
		French socket - black	EL002NFR	39
		UK socket - black	EL002NUK	46
		USB		
		1 USB 5V (A+C) - black	EL002UN	85



Power/data module Ø8 cm n. 1 power socket or 1 USB 5V (A+C) power cable 1.200 cm	PFlex	Schuko socket - black	EL003N	44
		French socket - black	EL003NFR	44
		UK socket - black	EL003NUK	47
		USB		
		1 USB 5V (A+C) - black	EL003UN	84







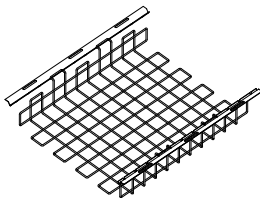
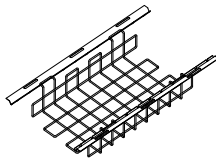

Power/data module Ø8 cm n. 1 power socket + 1 USB 5V (A+C) power cable 1.50 cm GST connector	PFlex	Schuko socket - black	EL004N	107
		French socket - black	EL004NFR	
		UK socket - black	EL004NUK	
		USB		

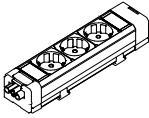
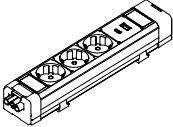
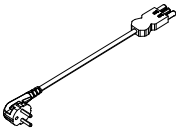
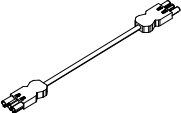



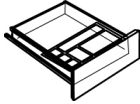
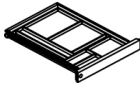

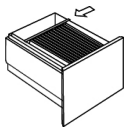
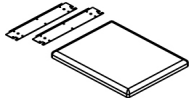
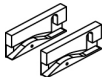

Description	Product	Finishes	Code	Euro
Vertical cable duct in mesh	PFlex, P50, P80	1.75 cm		
		black	EL402N	29
		aluminum grey	EL402G	29
		1.110 cm		
		black	EL403N	36
		aluminum grey	EL403G	36
Vertical cable duct in plastic material	PFlex, P50, P80	transparent	EL401T	50
		white	EL401B	46
		aluminum grey	EL401G	46
Cable raceway 1.45xp.30xh.11 cm undertop fixing	PFlex	Metal wire - black	EL300V#115	144
Cable raceway 1.55xp.60xh.11 cm undertop fixing	PFlex	Metal wire - black	EL301V#115	166
Cable holder 1.15xp.10xh.2 cm undertop fixing	PFlex	2 pieces	EL205	18
Cable holder 1.1,6xp.2xh.4 cm aluminum profile fixing	PFlex	6 pieces	EL206	33

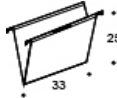
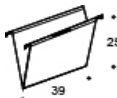

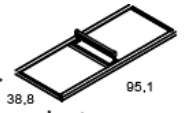
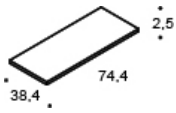
Description	Product	Finishes	Code	Euro
Power module n. 3 power sockets with GST connector in/out	PFlex	Schuko socket - black	EL006N	52
		French socket - black	EL006NFR	52
		UK socket - black	EL006NUK	65
				
Power/data module n. 3 power sockets + 1 USB 5V (A+C) with GST connector in/out	PFlex	Schuko socket - black	EL007N	98
		French socket - black	EL007NFR	98
		UK socket - black	EL007NUK	111
				
Power cable 1.300 cm 1.300 cm GST18 connector + plug	PFlex	Schuko plug - black	EL100	28
		UK plug - black	EL100UK	33
				
Cavo di connessione Connection cable GST18 female + male	PFlex	1.100 cm - black	EL101A	15
		1.200 cm - black	EL101B	23
		1.300 cm - black	EL101C	25
				
Multiple connector	PFlex	3 ways - black	EL102A	39
		5 ways - black	EL102B	55
				

Description	Product	Structure	Finishes	Code	Euro	
Key and lock for drawers and hinged door	Pedestal STU, Pedestal STV, Feestanding storage STB			key locks cylinder's extraction key	SBA0401	20
				master key	SBA0402	20
				cylinder lock - spare	SBA0403	20
						
Pencil tray	Pedestal STU, Pedestal STV	I.32	black	SBA2232	32	
				I.42	black	SBA2242
						
	Kg. 0,10					
Large pen tray for stationery drawer	Pedestal STU, Pedestal STV	I.42		SBA23	38	
						
	Kg. 0,35					
Set of soft closing for drawer	Pedestal STU, Pedestal STV	I.32 / 42		SBA24	20	
						
	Kg. 0,105					
File drawer reduction bar	Pedestal STU, Pedestal STV	I.42		SBA25	23	
						
Cushion in fire retardant fabric (class 11M) with base strengtheners	Pedestal STU, Pedestal STV	I.42		P24 Turtle-dove	SBA26	187
				P41 Light green		187
				P03 Azure		187
				P90 Yellow		187
				P06 Purple		187
				P33 Black		187
				P27 Red		187
						
	Kg. 3,5					
Kit for antitilt interlock device	Pedestal STU, Pedestal STV	I.32 / 42	black	SBA27	20	
						
	Kg. 0,02					
Set of 3 inclined dividers for drawer	Pedestal STU, Pedestal STV	I.42	black	SBA28	86	
						
	Kg. 0,15					

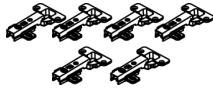
Description	Product	Structure	Finishes	Code	Euro
Set of 3 vertical dividers for drawer	Pedestal STU, Pedestal STV	I.42	black	SBA29	42
					
	Kg. 0,21				
Suspension file for pullout frames	Pedestal STU, Pedestal STV, Feestanding storage STB (versions STB.A, STB.E, STB.G, STB.H, STB.J, STB.L)	size A4		SBA1104	10
					
Suspension file for pullout frames	Pedestal STU, Pedestal STV, Feestanding storage STB (versions STB.A, STB.E, STB.G, STB.H, STB.J, STB.L)	foolscap 39 cm		SBA1139	10
					
Antitilt 5th castor with bracket for castor Ø 50mm - spare	Pedestal STU, Pedestal STV	I.32 / 42		SBA30	23
					
	Kg. 0,02				
Set of 4 castors	Pedestal STU, Pedestal STV	Ø50 mm - 2 with brake, 2 without brake		SBA31	28
		Ø50 mm - without brake		SBA32	23
		Ø50 mm - soft castors for hard floors		SBA33	38
	Kg. 0,33				
Clothes hanger reinforced shelf included	Feestanding storage STB (versions STB.A, STB.E, STB.G, STB.H, STB.J, STB.L)	80/100	painte steel	SBA01	100
					
	Kg. 2,7				
Additional metal shelf I. 80 cm	Feestanding storage STB (versions STB.A, STB.E, STB.G, STB.H, STB.J, STB.L, STB.S, STB.V, STB.W)	I. 80	painte steel	SBA0280	77
					
	Kg. 2,4				
Additional metal shelf I. 100 cm	Feestanding storage STB (versions STB.A, STB.E, STB.G, STB.H, STB.J, STB.L, STB.S, STB.V, STB.W)	I. 100	painte steel	SBA0210	77
					
	Kg. 2,7				

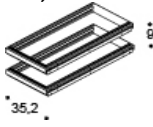
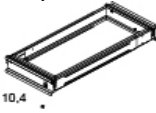
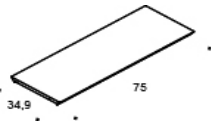
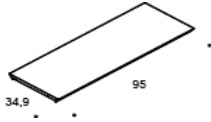
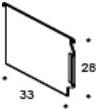
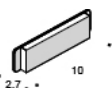
Description	Product	Structure	Finishes	Code	Euro
Set of soft closing hinges	Feestanding storage STB (versions STB.A, STB.E, STB.G, STB.H, STB.J, STB.L)	4 pieces		SBA034	34
		6 pieces (for cabinet h.200)		SBA036	47
					
Kit for hanging file under the top of cabinets	Feestanding storage STB (versions STB.A, STB.E, STB.G, STB.H, STB.J, STB.L)	I. 80	painte steel	SBA0580	52
		I. 100	painte steel	SBA0510	55
					
Pullout frames with antitilt device	Feestanding storage STB (versions STB.A, STB.E, STB.G, STB.H, STB.J, STB.L)	2 frames		SBA082	460
 <p>Kg. 11,6</p>					
Pullout frames with antitilt device	Feestanding storage STB (versions STB.A, STB.E, STB.G, STB.H, STB.J, STB.L)	single frame		SBA081	210
 <p>Kg. 5,8</p>					
Metal shelf per bookcase	Feestanding storage STB (version STB.W)	I. 80	painte steel	SBA1780	83
 <p>Kg. 2,4</p>					
Metal shelf per bookcase	Feestanding storage STB (version STB.W)	I. 100	painte steel	SBA1710	83
 <p>Kg. 3,0</p>					
Suspension file for under cabinet shelves	Feestanding storage STB (versions STB.A, STB.E, STB.G, STB.H, STB.J, STB.L)	suspension file		SBA10	10
					
Name holder	Feestanding storage STB (versions STB.B, STB.C, STB.S, STB.V, STB.W)	80/100		SBA12	11
					

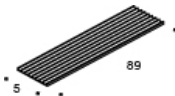
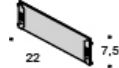
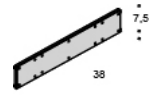
Description	Product	Structure	Finishes	Code	Euro
Kit of 2 CD mats to hold 90 pcs	Feestanding storage STB (versions STB.B, STB.C, STB.S, STB.V, STB.W)	80/100		SBA13	134
					
Set of 3 metal separators - 22 mm	Feestanding storage STB (versions STB.B, STB.C, STB.S, STB.V, STB.W)	80/100	light grey	SBA14	57
	 Kg. 0,48				
Set of 3 metal separators - 38 mm	Feestanding storage STB (versions STB.B, STB.C, STB.S, STB.V, STB.W)	80/100	light grey	SBA15	183
	 Kg. 4,4				
Counterweight	Feestanding storage STB (versions STB.B, STB.C)	Counterweight		SBA16	146
	Kg. 4,4				

ICF

ICF S.p.A.
Via Cassanese, 108
20052 Vignate (MI) Italy
+39 02 9508031 Tel.
+39 02 95364012 Fax
icf@icf-office.it

ICF Milano
Ptta U. Giordano, 2
20122 Milano, Italy
+39 02 76000583 Tel.
+39 02 7601395 Fax
icf@icf-office.it

www.icf-office.it